10 PARTS—106 PAGES

The Chicago Sunday Tribune.

THE WORLD'S GREATEST NEWSPAPER

FINAL EDITION

VOLUME LXXIV.—NO. 15. (COPYRIGHT: 1915: BY THE TRIBUNE COMPANY.) APRIL 11. 1915. A * * PRICE FIVE CENTS.

AMERICAN RELIEF SHIP TORPEDOED

VILLA TROOPS DRIVE ENEMY IN HARD FIGHT

Floyd Gibbons Describes Scenes During Struggle in Mexico.

WOMEN PLAY BIG PART

Floyd P. Gibbons in the following dispatch received from Gen. Villa's headquarters describes the coming fight in which the Villa forces are driving back those of Gen. Obregon. In conflict with this message, the Carranza junta in Washington yesterday gave out a message from Obregon, saying Villa is in full retreat and had passed through Salamanca with five trains loaded with wounded.

BY FLOYD P. GIBBONS.

[War Correspondent of The Tribune.]

[Copyright: 1915: By The Chicago Tribune.]

Irapuato, Mexico, April 10.—[Special.]—Gen. Francisco Villa is engaged in a battle with the forces of his former friend and fellow soldier, Gen. Alvaro Obregon, the man whom he now considers a traitor to Mexico and the arch enemy of the country. The fight has been in progress for four days about the town of Celaya, thirty miles from here. The loss of life has been heavy on both sides.

Villa's artillery has been raining shrapnel into the town with terrific effect. The Carranzistas, intrenched behind moats and barb wire barriers, have been able, with their machine gun and rifle fire, to stop the fierce cavalry onslaughts which were directed against the fortifications.

About 40,000 men are engaged in the battle. Villa has 15,000, with reinforcements arriving daily. Obregon is reported to have left between 20,000 and 25,000 in the city when he departed for Queretaro. Although Villa has not taken the city his army feels victorious because, with inferior numbers, they have stopped Obregon's advance to the north, which had apparently been planned to take advantage of Villa's activity in the Tampico campaign.

Sudden Attack a Surprise.

Villa's sudden departure with such a large force from Monterey came as a surprise to the Carranzistas, who were advancing without opposition in that part of the country.

The night before he left Monterey I was fortunate enough to be a guest at a dinner given in his honor at the United States consulate. He invited me to accompany him on this campaign against Obregon.

Monday night Villa left his private train here, and with his bodyguard moved fifteen miles southeast to Salamanca. The trip was made on a train of cattle cars, the horses inside, the men and officers on top. Villa occupied the small red caboose, which was the first private car he captured in the revolution.

Brave Dangers of Wreck.

Without lights the train was rushed through the darkness on account of marauding bands of the enemy which had been reported in the vicinity. At the first time the danger of a wreck through removed track or bridges or the explosion of a mine under the train was ever present.

It was after midnight when we reached Salamanca. On the station platform, in the public square, and up every street leading from the station infantrymen were sleeping on the ground, their guns beside them. The cavalry was encamped around the town in the direction of the enemy.

At 4 o'clock the bugles began sounding reveille every quarter of the town. By 7 the entire army was on the move toward Celaya, fifteen miles away. Unable to obtain a horse, I attached myself to Gen. Manuel Banda, who was in command of the military trains that were ordered to follow the advance immediately. Provided by a work train containing materials for the repair of destroyed track and bridges, we reached the station of Sarabia and learned that Villa, at the head of the cavalry, had encountered the Carranzistas there.

Scene of First Encounter.

There were ten wounded Villaistas in the ranch house by the tracks. The men ran up from the trains following and poured into the ranch house

(Continued on page 6, column 1.)

147,977—SMASHING THOMPSON PLURALITY

William Hale Thompson, Republican, was elected mayor of Chicago by a plurality of 147,977 over Robert M. Sweitzer, Democrat, the official figures of last Tuesday's election disclosed yesterday by the canvass. The figures are:

Robert M. Sweitzer, Dem. . . . 351,061
William H. Thompson, Rep. . . 509,038

Mr. Thompson's official plurality is 8,853 more than was given him by the police returns on the morning after the election. It is nearly twice the highest previous plurality for a candidate for mayor—79,150, given Mayor Harrison the first time he made the race.

Mayor to Have Branch Offices to See People

Thompson Plans Conferences with Citizens in Four Parts of City.

Four branch offices for the mayor will be established by William Hale Thompson as soon after his inauguration as he can make the arrangements. There will be one each on the north, northwest, west, and south sides of the city.

These offices are to be open for a stated period each week, and at that time the mayor will be there to meet people who may have matters pertaining to the municipal government to take up with him. Under no circumstances will he listen to appeals for patronage at those offices.

Will Go to the People.

"I believe my success at the recent election was due largely to the fact that I stood for ideas in which the mass of the people believed," said Mr. Thompson while talking of the branch office plan. "I think also the success of my administration will depend to some extent on how close I keep it to the people."

"It will be impossible to see all who wish to talk over city problems at the city hall, so I will try to go to the people by maintaining branch offices. I am willing to listen to all practical suggestions, but will have no time for theories or fads."

Sergel Stops Advance Pay.

Charles H. Sergel, city treasurer-elect, and John Siman, city clerk-elect, will make some changes in the management of those offices. For instance, Mr. Sergel says there will be no advance payment of salaries to aldermen or to anybody else while he is city treasurer. That has been done for years, although it is contrary to law, and Mr. Sergel says the law is to be his guide.

Mr. Sergel expects, further, to give the city an object lesson in the matter of interest on public funds. He has promised that all interest will be returned to the treasury, that his books will be open to inspection by citizens at any time, and he believes the amount of interest he will be able to turn back will be a revelation.

Mr. Siman, Too.

One of the first questions Mr. Siman will try to answer will be the filing of nomination petitions. This has been a cause of bitter contention among politicians since the enactment of the primary law. One plan he has under consideration is to have all petitions sent in by mail, and then to appoint a committee representing all political parties which shall supervise the drawing of the petitions from the mail bag.

Mr. Sergel and Mr. Siman are to accompany Mr. Thompson on his river trip tomorrow night. During their absence they probably will work out a system for handling the city's business which will be satisfactory to all of them.

Prosperity Day Plan.

Inauguration day, April 25, will be a gala occasion if the plans on foot are carried out. It is to be known as Prosperity day. Railroads already have been interested and they are expected to bring many hundreds of visitors from outside the city to take part in the celebration. It is the aim to have all business houses and residences decorated, that the city may have a holiday appearance. Plans are being made for a big parade. Lieut. E. C. Racey will be grand marshal.

Friends of Herman Schuettler, assistant superintendent of police, are urging his appointment as the head of the police department. Mr. Schuettler is in a receptive mood. In other years he refused to be considered, but after thirty-three years' service he is willing to round out his career with a term in the superintendent's office.

THOMPSON MAKES FIRST PULPIT SPEECH TONIGHT,

Mayor Elect Will Address Members of South Park Avenue Methodist Church.

Mayor-elect Thompson will make his debut as a pulpit orator tonight. The place will be the South Park Avenue Methodist Episcopal church, of which the Rev. John P. Brushingham is pastor. The text has not been announced.

SEES HARVEST OF DEATH AND CROPS AT ONCE

R. R. McCormick Thinks Thrasher Near Trenches Strangest Sight of War.

SHELL WORK MYSTERY

(This is the first of a series of articles by Robert R. McCormick on his observations in France, Belgium, and en route to Russia. Another story will appear tomorrow.)

BY ROBERT R. M'CORMICK.

[Copyright: 1915: By The Chicago Tribune.]

PARIS, March 30.—I visited the English army at a time when very little fighting was going on. If I had been there in the midst of a battle even the boundless hospitality of my host could not have found means to show me around.

If a fight had been on I should not have been able to borrow the marvelous French glass mounted on a tripod in that station where English and French lines meet and from which more of the battle line in Flanders can be seen than from any other point.

Certainly, I could not have spent an hour watching the French and German trenches where they are within 100 yards of each other. I was almost a mile to the rear, but this marvelous instrument brought me on top of them.

I could see Frenchmen crouching behind their sandbags just as well as if I had been there, and so much more comfortably. The place had been shelled very heavily. I photographed one of the shell holes; it was about six feet deep and fifteen feet across.

Armored Train Busy in Woods.

It was peaceful on the hilltop, but behind us the armored train was in action in a wood where I had been a half hour before. The German reply was accurate. Shrapnel burst in the air properly ranged. High explosive shells were bursting on the ground. On our extreme right the German line ran close in front of a cluster of farm buildings, from among which came puffs of smoke and steam.

I looked through the glass. There in plain sight, within point blank range of the French trenches, was a threshing machine at work. If that was not the strangest sight of war, I do not know what was.

French farmers were being compelled to thrash their crops for the conqueror even under the guns of their countrymen. No German could have lived in that spot, but the French would not fire on their own people. Food may be in great demand in Germany, but as a practical matter the little acquired in this way cannot be worth the race it lights in the French army.

We were on the extreme right of the British line. Leaving our motor as we came within sight of the German artillery observation stations, we had walked smack into two little French "75's" cocked up on end to act as aero guns.

Peeps Through Range Finder.

I had seen pictures and read descriptions of the great howitzers of the Germans, but this was my first experience of Jack the Giant Killer. I can give no better description than to say that if I had not been told what they were, I would have taken them for signal cannons.

With them was a range finder that I was permitted to look through. Naturally, I sighted it at a fixed object. It happened to be a farm some way off. I had just distinguished some chickens, and was thinking about lunch, when I was told I had seen enough. My interest in chickens was taken for something more scientific.

We took a peep into the bombproof houses of the cannoneers, quite like the dugouts trappers make along their lines and quite as comfortable as a number of the houses of newly arrived immigrants.

We turned away and suddenly found ourselves in the midst of a battery of guns of larger size.

We were discussing the extraordinary way in which they were concealed when an aeroplane came sailing over. I turned to see the "75" shoot at it, but no one stirred. They recognized an ally.

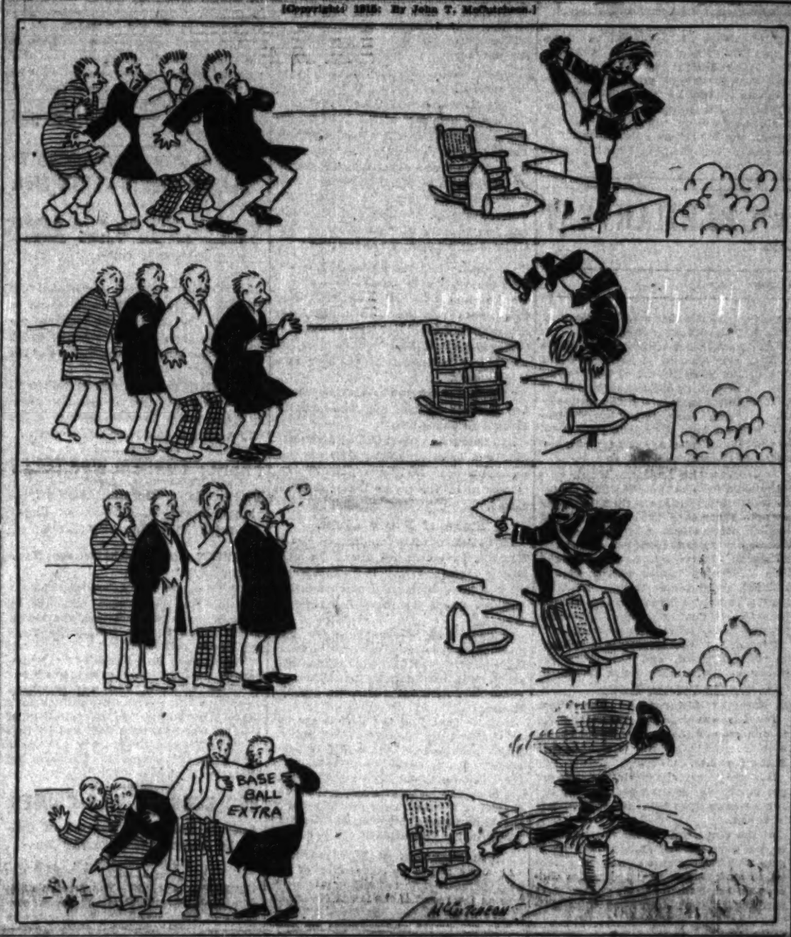
From the observation station a mile walk took us to a battery of English sixty pounders.

Shell Action Mystery to Novice.

We arrived at a cheerful moment. This very morning it had fired a shot which destroyed a German piece. The youngster who was in charge of the battery was almost demonstrative with joy. He told the story with an attempt at the

(Continued on page 3, column 2.)

ITALY ON THE VERGE OF WAR.



RUSSIA RIPE FOR YANKEE TRADER

Offers Vast Market Once Controlled by Germans; Sazonoff Gives Hint.

BY ROBERT R. M'CORMICK.

(Special Cable to Chicago Tribune.)

PETROGRAD, April 10.—M. Sazonoff, the Russian minister of foreign affairs, in a conversation with me today, said emphatically:

"Russia wants just two things of America, the first and most important being a permanent maintenance of the close and cordial relations between the two nations; the second, an enormous quantity of all kinds of manufactured articles.

"Before the war Germany supplied from its workshops the greater part of Russia's demand, and as for commodities it could not itself supply, acted as the middleman, exacting large profits.

"German merchants readily adapted themselves to Russian customs and had an added advantage of national good will.

WILL BUY ELSEWHERE.

"After this war Russia will prefer to buy elsewhere all the goods it used to buy in Germany upon comparatively equal terms.

"Now especially is the time for American manufacturers to send agents to learn the Russian ways in order to be in a position to fill the enormous demand on the part of the civil population when the war ends.

"The Russian government will lend cordial aid to all American firms wishing to trade in Russia.

"Even before the war Russia had established a line of steamers trading directly from Libau with New York. It will encourage more such Russian companies and will also encourage American companies trading to Russian ports."

WORLD'S LARGEST PURCHASER.

Since the Russian government is the largest single purchaser in the world. American producers can see what an opportunity is offered them.

Here is offered not only a market formerly monopolized by Germany but an added market, due to the abolition of the vodka traffic.

From what I have seen I am convinced that even now there is enough demand in Russia to take up the slack in the American trade.

However, in order to get this trade, American business men must learn to adapt themselves to Russian trade conditions, which are radically different from ours.

"THIS SALOON IS OPEN." DEFI TO JUDGE LANDIS,

South Chicago Barkeeper Says He'll Keep Place Running Despite Court's Anti-Sunday Order.

John Callahan, proprietor of the Gayety buffet at 9207 Commercial avenue, South Chicago, stridently announces his intention of disobeying Federal Judge Landis' "Sunday closing order."

In a double barreled defi Callahan yesterday informed regular and potential customers that his saloon will be open today. In the window of the place he displayed a large sign:

THIS SALOON IS OPEN. COME ON IN.

The sign wasn't enough, so Callahan's way of thinking, so he inserted an advertisement in a local newspaper.

"My saloon will not close at midnight on Saturday," ran the advertisement. "I will keep open on Sunday, too."

The saloonkeeper said he had consulted his lawyer and was prepared to make a test of Judge Landis' powers.

"The Tosetti Brewing company has no interest in this place," he asserted. "I sublease and the stock and fixtures are mine. I can't afford to close Sundays, and I'm not going to."

Real estate news will be found on pages 28 and 34 of the Want Ad section.

THE WEATHER.

SUNDAY, APRIL 11, 1915.

For Chicago and vicinity—Partly cloudy Sunday; Monday probably fair, moderate temperature, moderate to fresh winds, mostly westerly.

For Illinois—Partly cloudy and cooler Sunday; Monday fair, fresh to strong west winds.

Sunrise, 5:16; sunset, 6:26. Moonrise, 4:11 p. m., 12th.

TRIBUNE BAROMETER.



TEMPERATURE IN CHICAGO. [Last 24 hours.]

Maximum, 4 p. m. 64
Minimum, 6:30 a. m. . . . 52

8 a. m.	59	4 p. m.	64	7 p. m.	61
9 a. m.	56	noon	63	8 p. m.	59
5 a. m.	57	1 p. m.	64	9 p. m.	56
6 a. m.	57	2 p. m.	63	10 p. m.	56
7 a. m.	57	3 p. m.	63	11 p. m.	56
8 a. m.	54	4 p. m.	62	Midnight	56
9 a. m.	54	5 p. m.	62	1 a. m.	56
10 a. m.	55	6 p. m.	62	2 a. m.	57

Mean temperature, 58.5; normal for the day, 44. Excess since Jan. 1, 450.

Precipitation for 24 hours to 7 p. m., .32. Deficiency since Jan. 1, 5.41 inches.

Wind, N. W.; greatest velocity, 19 miles an hour at 7:38 a. m.

Relative humidity, 7 a. m., 88%; 2 p. m., 51%; 7 p. m., 87%.

Barometer, sea level, 7 a. m., 29.75; 7 p. m., 29.79.

Your official government weather report on page 1, page 11.

MISS BESLY WED WHILE VISITING

Granddaughter of the Painter Healy Marries; Surprises Mother.

Miss Louise Besly, the 19 year old daughter of Mrs. Kathleen M. H. Besly of Hinsdale, went to Denver in February to visit relatives. Among the young people she met while there was Thomas W. Osborne. On Friday the two young people went over to Littleton, where Miss Besly became Mrs. Thomas W. Osborne. Some of their young Denver friends went with them and witnessed the marriage.

Granddaughter of Artist.

The bride is a granddaughter of the late G. P. A. Healy, the eminent portrait painter, and is a member of one of the best known Chicago families. She was in Italy last winter devoting herself to the study of singing.

Two months ago Mrs. Besly sent the young woman to Denver for a visit with Mrs. De Mare, her aunt. Some weeks later Mrs. De Mare died. The young Chicago visitor remained in Denver, the guest of her cousins, Mr. and Mrs. Joseph Stein. She was extremely popular with the younger social set of Denver. During the winter she saw much of young Osborne, who is an employé of the Stein investment company, of which her cousin is the head.

Was to Return Soon.

Mrs. Besly had planned to introduce her daughter to Chicago society next fall. The young woman was expected to return soon to Hinsdale, accompanied by her cousin, Miss Jeanne De Mare.

On Friday, however, young Osborne persuaded Miss Besly to marry him, and, accompanied by a small party of friends, they went to Littleton, where the ceremony was performed in the courthouse. The unexpected and surprising news was wired to Mrs. Besly yesterday by Mrs. Stein.

"We had not planned to announce Louise's engagement yet," said Mrs. Besly last night.

Circulation of The Chicago Tribune
THE WORLD'S GREATEST NEWSPAPER.
Over 500,000 Sunday
Over 300,000 Daily

Both Sides Gain by Violation of U. S. Neutrality

German as Well as British Ships Received Illegal Supplies.

BIG INQUIRY STARTED

Washington, D. C., April 10.—[Special.]—That definite and startling disclosures are coming soon in regard to the services given belligerent warships off the United States coasts, in violation of United States neutrality, is being predicted here.

It is asserted that while much that has been uncovered in New York recently is the result of a deliberate scheme having for its purpose embarrassing the United States and the British governments, there also is evidence, which will soon be generally known, that violations of United States neutrality have actually been occurring.

U. S. Officials Are Lax?

The statement is being circulated here that officers of the United States are more or less involved in the violations that have occurred. It is charged that there has been a laxness with respect to the neutrality regulations in quarters where such laxness would count for the most benefit to the parties concerned.

The result has been, it is said, that British warships have obtained not only small supplies, but also information from New York and other points on the north Atlantic coast.

Inquiry Started by Peters.

Andrew J. Peters, assistant secretary of the treasury, is interesting himself in these reports and went to New York this week to look into them.

At both the British and German embassy denials were made of any knowledge of violations of United States neutrality. It is now being asserted that German ships have enjoyed the benefits of services from American ports in violation of the rules of this government.

In one apparently well informed quarter this is assigned as the reason why the German ambassador has not taken up the situation directly with the department of state, lest an investigation reveal the fact that there have been violations in the interests of the Germans, as well as the British.

PASTOR STARTS TO WED 'EM. —O, MY, WHERE'S LICENSE?

C. H. Inkster, Forgetful Groom-to-Be, Rushes to County Clerk Sweitzer's Office Too Late.

The Rev. T. P. Frost, pastor of the First Methodist Episcopal church of Evanston, drew solemnly up before the couple in the Hotel La Salle last evening. Impressively he opened the sacred tome. He had begun to lift his hand up over their heads, when he leaned over toward the groom-to-be and whispered.

"You have not given me your license to marry. I must have it before I pronounce you man and wife."

Charles H. Inkster of Melvin, Ill., flushed. He looked with growing confusion at Miss Grace M. Worthington of Melvin, his bride-to-be. Through the open doors the wedding dinner could be seen steaming on the table. Flowers sent by many friends, several of whom were present, filled the room.

Charles H. Inkster gasped: "I forgot it; but, wait; I'll get one right away."

Hatless, his clawhammer flying behind him, he dashed to the county building. Closed. Out through the Chicago streets in a taxi to County Clerk Sweitzer's home. The license was obtained. Back at the hotel the guests had scattered and the bride had retired. But the wedding will take place today noon at Hotel La Salle, and no mistake.

MISS HELEN FIELD GILLETTE BRIDE OF A CHICAGO MAN.

M. D. Richards Weds Grandniece of Late Marshall Field at Hudson, N. Y.

Hudson, N. Y., April 10.—[Special.]—The wedding of Miss Helen Field Gillette, daughter of Mr. and Mrs. John W. Gillette of this city, and Marcus D. Richards, the son of Mr. and Mrs. John T. Richards, 2128 Woodlawn avenue, Chicago, took place at the Presbyterian church here tonight. The Rev. Dr. Yieseley, the pastor, performed the ceremony, assisted by Harry A. Garfield, president of Williams college. The maid of honor was Miss Geraldine Osborne of Franklin, Pa., and the matron of honor was Mrs. Edward King of Newark, a cousin of the bride.

A reception followed the wedding at the home of the bride's parents. Among those present were Mrs. Henry Dibble of Chicago and Mrs. Lorenz Jones of Williamsburg, sisters of the late Marshall Field of Chicago, of whom the bride is a grandniece.

BOAT AIDING BELGIUM SUNK; 30 SAVED, 2 DIE

Attacked in North Sea and Destroyed Without Any Warning, Dutch Say.

SAILED FROM GOTHAM.

BULLETIN.

(By the Associated Press.)

AMSTERDAM, via London, April 11, 6 a. m.—The Harpalyce was torpedoed seven miles off Noordhinder. The Dutch steamer Elizabeth was first to the rescue, and altogether twenty-eight of the crew were rescued by that vessel.

Two others are believed to have been saved by the American steamer Ruby. Some of the survivors were badly wounded. The captain and first engineer are thought to have been drowned.

Survivors say they heard nothing but an explosion. The vessel sank in five minutes and there was no time to lower boats.

The captain of the Elizabeth declares he clearly saw the periscope of a submarine.

(By the Associated Press.)

ROTTERDAM, April 10.—The British steamer Harpalyce, the first relief boat of New York state and under charter to the commission for relief in Belgium, has either been torpedoed or sunk by a mine in the North sea.

The Dutch steamer Elizabeth, on its voyage from Rotterdam for New York, picked up twenty-two of the crew of the Harpalyce seven miles northeast of Noordhinder lightship and brought them back to Rotterdam. Among the rescued were the second mate and the second engineer, the latter in a wounded condition.

The Dutch steamer Constance Catherina picked up five men and took them to Nieuwe Waterweg. The steamer carried a crew of fifty-three men, twenty-six of whom, it is feared, have been drowned.

Immunity from Attack Assured.

The Harpalyce under its charter to the Belgian relief commission had a permit assuring immunity from attack.

The Harpalyce, which was of 2,691 tons, was a comparatively new steamer owned by J. & C. Harrison of London. It sailed from New York on March 7 with more than 11,000 individual gifts for the relief of the Belgians and arrived at Rotterdam on March 30.

It is presumed that the Harpalyce's cargo had been unloaded and that it was on the return voyage. The vessel was commanded by Capt. Frank Wamm, who, prior to his departure from New York, declared that he was not worried about mines or submarines.

FLEW BRITISH FLAG.

New York, April 10.—(Special.)—New York officers of the American relief commission said tonight that the steamer Harpalyce probably was sailing under the British flag, and not the Belgian relief flag which would give it immunity from attack by the Germans, and was on its return trip from Rotterdam.

The charter of the Harpalyce was not renewed after its arrival at Rotterdam, according to information received here, and it surrendered its relief flags after discharging its cargo.

EIGHT TRAWLERS MISSING.

GRIMSBY, England, April 11, 3 a. m.—Eight Grimsby steam trawlers overdue in the North sea were today given up as lost in shipping circles. It is believed all have been sunk by German submarines. Each carried a crew of from nine to thirteen men.

The missing trawlers are the Ric, Rapid, Reto, Sterling, Furet, Mercia, Horatio, and Argentia, vessels of from 100 to 400 tons. All were operating through regions traversed by the submarines and reported thickly strewn with German mines.

Two More Ships Are Sunk.

LONDON, April 10.—The steamer Guernsey sank off Cape La Hague yesterday, according to a Lloyds dispatch from Cherbourg tonight. No details were given.

The French bark Chateaurenard, bound from London for New York, was torpedoed and sunk off the Isle of Wight Thursday noon. According to a dispatch received here today, Capt. Grondin and its crew of twenty-four men landed at the French watering place of Le Treport.

RUSSIANS TAKE CHIEF POSITION IN CARPATHIANS

Teutons Driven from Strongest Height Between Lupkow and Uzsok Passes.

PETROGRAD, April 10.—The Austro-German armies, battling desperately to defend Hungary from invasion, have been driven back further along the whole front in the Carpathians, according to the Russian war office. The Russian forces, which have made themselves masters of the principal chain of mountains from Dukla pass to Uzsok pass, are continuing their advance and have driven the German forces from Hill 992, the strongest defense point between the two principal routes into Hungary.

The Russian column which entered Hungary through the Dukla pass also has pressed the Austrians back in the Ondawa river valley and is pushing toward Mezolaborcz in a flanking movement which is intended to make untenable the positions of the Austro-German forces defending the Lupkow and Uzsok routes into Hungary.

Russian Official Statement.

The following official statement was given out tonight:

"In the Carpathians, in the direction of Mezolaborcz, we took the offensive from positions near Cisbolocz and dislodged the enemy from Wirawa. At Volkamichova we captured Height 909, which means that the enemy has been driven back along the whole extent of the principal chain of the Carpathians in the region of our offensive.

"In the direction of Rostoki the enemy received considerable reinforcements on Thursday and made violent counter attacks. We repulsed them and captured 1,000 prisoners, including twenty officers. Our offensive from the line Nijnia-Destuszca-Volosate-Bukowecs toward the south continues, notwithstanding the excessively difficult local conditions.

"Forcing their way through snow more than seven feet deep, our troops at several points approached within four miles of the Uszok valley. Near Rosochacs and Rozanka the enemy made two attacks, which were blocked."

Austrians Lose 96,000?

GENEVA, April 10.—The Russians made important captures of artillery and war munitions in the recent fighting in the Carpathians, according to dispatches to Swiss newspapers. In the county of Saros alone they took two batteries of twelve inch mortars, four other batteries of different calibers, twenty quick firers, and 700 shells for the twelve inch guns.

Figures received here purporting to come from the Austrian general staff place at 26,000 the losses in the battle on the Dukla-Eperies front.

Austrian Official Statement.

VIENNA, April 10.—The Austrian war department today gave out the following official statement:

"In the wooded mountains to the east of Uszok pass severe fighting opened yesterday. German troops captured a height to the north of Tucholka, which since April 5 had been hotly contested and stubbornly defended by the Russians. One colonel and more than 1,000 men were captured and fifteen machine guns were taken.

"Strong attacks against the German and our positions in Opor valley, in the district of Stryj, failed, with severe Russian losses. Yesterday we captured 2,150 prisoners."

TALKS ON LAWS OF NATIONS.

University Professor Asserts Edicts of Germany and Britain Not Binding on Neutrals.

International law alone will furnish a way to avoid wars in the future, according to Prof. Kirchwey of Columbia University Law school and editor of the American Journal of International law, who lectured before the John Marshall Law school last evening on "America and the War." He said that no nation can of itself establish a principle of international law, nor will the violation of any principle invalidate it. Therefore neither the proclamation of a war zone by Germany nor the embargo on neutral ports by England is binding on non-belligerent nations, he asserted.

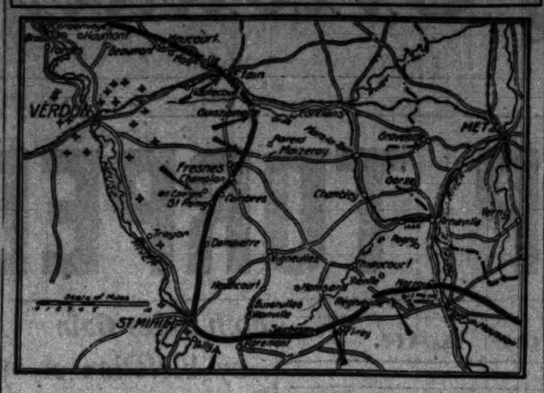
OCEAN STEAMSHIP MOVEMENTS.

Arrived.	Port.
MEGANTIC	Liverpool
TACOMA MARU	Manila
ROTTERDAM	Rotterdam
TAMARA	Shanghai
THESSALONIKI	New York
Sailed.	Port.
ROMA	Lisbon
AKIMARU	Hongkong
MANCHURIA	Shanghai
OSCAR II	Christiansand
TRANSLVANIA	New York
KRISTIANIAFJORD	New York
STAMPALIA	New York

WIRELESS REPORT.

Due at New York	
ST. LOUIS	Out 363 miles Sunday p. m.

Where French Are Launching Big Attack Between Meuse and Moselle



The German salient on the heights of the Meuse at St. Mihiel has been a thorn in the side of the French since last fall, when the kaiser's forces succeeded in piercing the Verdun-Toul line and reducing Fort de Romaines. All efforts to dislodge the Germans have failed. Their presence at this advanced point has checked the French offensive toward Metz for months. Before an invasion of Germany is possible it will be necessary for Gen. Joffre to straighten out this sag in the right center of his battle line. A tremendous force has been gathered between the Meuse and the Moselle by the French to crush this German advance and sweep the Woevre district of the enemy.

DEATH AND CROPS DOUBLE HARVEST

(Continued from first page.)

English habit of indifference, but his voice was off key with delight.

Fortunately for us he was about to fire again to make sure that another gun had not been put in the same place on the theory the English would not look for it there. He fired two shots, but the telephone reported no results. I did not hear the sing of the shells, and I am not sure I heard them explode, as there was a good deal of firing going on, and I could not distinguish one report from another.

Drives the Indians Wild.

This whole matter of the noise of shells is a mystery to me. Some people can tell from the noise of a shell whether it is coming or going. I cannot. Except when they passed overhead I doubt if I heard them at all. Certainly I never heard the great obus at Arras until it burst in the next yard within fifty feet. I heard that.

Following the fireworks we lunched on some oaks we had bought at a little country store not far from the armored train. More delicious morsels were never bought in Paris. They were of every flavor and of every shape. I mention this to show that the presence of war does not affect pastry cooks and that all of war is not hell.

Some Homeopathic Excitement.

We were now to see the real front, and in a homeopathic way to share the excitement of war. After motoring some fifteen miles we left the car under cover of a hedge and walked to another observation station.

As there are more houses than trees in this country I need not fear betraying its whereabouts when I say it was in a house. I am sure I am betraying no secret, because the enemy had struck it just before we arrived. The instruments had been removed and repairs were being made.

We were about to start for another, going by the name of "doll's house," when we learned that the Germans had preceded us to the extent of hitting it sixteen times. Finally we located the station in use and again looked over that "no man's country" between the lines. From where we stood the English trenches were distant from 300 to 500 yards in an irregular arc, which ran off in tangents to the distance. The German lines were about as far again.

Shortly after our arrival shells began to drop and explode. I got a very fair idea of the moral effect of high explosives. There is no defense against it. If it is heading your way it gets you; that's all. Walls and trenches will keep bullets and shrapnel out. You have protection. Against high explosive you have only the safety of chance.

Drives the Indians Wild.

Against a fire like this one would expect the fatalistic Indians to be the best. They are not. It drives them wild. French and English officers both told me that only thoroughly trained troops can stand it.

From the observation station we walked to a building in which were housed a hundred or so Indian troops. Whether from a feeling of loneliness or desire for warmth, religion, or custom, they were jammed in like rabbits in a warren.

The rifles and accoutrements were hung on rails overhead, and they sang together an Indian song which seemed to have as many parts as singers.

A Moment Among the Big Guns.

The day was passing. We were miles from home and the roads were soon to fill with troops advancing to relieve the men in the trenches.

But our delightful experiences were not yet over. As we tramped back to our car we came upon a battery of howitzers in action.

At the request of the officer conducting us we were allowed among the guns to gaze with bulging eyes as they were loaded, to stick fingers in our ears like children on the Fourth of July as they were fired, and like children to watch delightedly the shell start on its mission of death, mount into the heavens, and suddenly disappear.

The commander was at a telephone in the center and as word of each shot was received from the observation station would bellow through a megaphone: "Number one, one degree left, twenty feet short," and so on.

Firing at Unseen Foe Queer Work

It is strange artillery work, firing by the dial and never seeing the enemy. In a long war it must be tedious. But the tedium cannot last indefinitely, for sooner or later a sharp eyed enemy in a tower or farmhouse or possibly an airman will see the flash of a gun.

Back in the motor we find the cushions particularly comfortable. Night falls as we are on the road, and the patrols, not content with the pass of our driver, push candle lit lanterns into the limousine and look us over.

One especially particular picket asks me in French who I am in that uniform and I answer truthfully in my mother tongue that he is the living image of J. Ragian Patchmore. He is satisfied and we pass.

AUSTRIA READY TO ACCEDE TO DEMANDS MADE BY ITALY.

Report Emperor Resigned to Restoring Italian Provinces—Rome Considers Situation Seriously.

ROME, April 10.—The report that Emperor Francis Joseph of Austria is now resigned to making concessions to Italy to avoid conflict for the first time tonight received most serious consideration in diplomatic circles.

Rumors have been widely circulated and published in the Italian newspapers for a fortnight. But it was learned here tonight that a report of Austria's willingness to surrender part of the territory desired by Italy has been confirmed by authoritative sources in Vienna.

The Italian foreign office, as in the past, flatly refused to comment on the Vienna report. Officialdom has consistently refused to comment on any phase of the Austro-Italian situation or to admit that negotiations are in progress.

COTTON ADVANCES A DOLLAR

High Jump in Price Results from Active and Excited Market in New York.

New York, April 10.—Cotton went up a dollar a bale in an active and excited market in the first hour of trading today. Top figures touched $2.50 a bale above the low level of yesterday morning, and a new high record was made for the year and the movement. Values today soared to $15 a bale more than the low prices of last December.

FRENCH REPORT ASSERTS ENEMY LOST 30,000 MEN

Gives Details of Great Victory Claimed by Allies on Plateau of Les Eparges.

[BY CABLE TO THE CHICAGO TRIBUNE.]

PARIS, April 10.—The French ministry of war tonight made public a statement in which the magnitude and importance of the victory over the Germans on the plateau of Les Eparges is explained.

"The whole position is in our power," the statement says, "and statements of prisoners emphasize the importance of our success.

"The Germans since the end of February had in this part of the front the entire Twenty-third division of reserves. Then, toward the end of March, when that division was exhausted, the Tenth active division of the Fifth army corps, composed of the best troops of their army, was brought up. It is this division which has just lost the veritable fortress constructed on the spur of Les Eparges.

German Loss of 30,000.

"The troops had frequently been ordered to hold on at all costs; they were told that the position was of the greatest importance, and their general said that in order to keep it he would sacrifice the division or the army corps of 100,000 men if necessary.

"The losses suffered by the Germans at Les Eparges during the last two months amount to 30,000 men."

The statement adds that the French still hold and have organized their position on the plateau. No counter attacks were attempted by the enemy today, it is declared.

Stake of Battle Large.

The French, with the capture of Les Eparges, have obtained one of the main objects of their advance to the southeastward from Verdun. The position at Les Eparges dominates the plains of the Woevre.

Progress from Verdun means heavier pressure on the northern flank of the Germans holding St. Mihiel, while the southern flank is threatened by the French advance between Pont-a-Mousson and the Meuse.

It is evident that the French are not only attempting to capture St. Mihiel, which always has been a danger point since its wedge was driven into the line of the allies, but are at the same time seeking to aid Russia by preventing the withdrawal of German corps for the relief of the hard pressed Austrian and German forces in the Carpathians.

Win Trenches at Montmare.

At other points in this sector of the long battle front fierce fighting is in progress as the result of the French to strike at the great fortress of Metz.

"In the forest of Montmare we have carried another line of trenches and repulsed a counter-attack," the ministry of war says. "To the north of Regnieville we have consolidated and slightly extended our position.

"In Lorraine half a company, which last night had rushed forward as far as the village of Besange la Grande, situated between our lines and the German lines, was surrounded by superior forces and captured."

German Official Statement.

BERLIN, April 10.—The official war office statement of today follows:

"In Champagne, north of Beausejour our troops evacuated trenches taken on April 4, which were destroyed yesterday by French heavy artillery. French attacks in this district were repulsed.

"Battles between the Meuse and the Moselle continued with the same fierceness. Near the villages of Fromezey and Gussainville, east of Verdun, which the French reported had been taken by them, no fighting has taken place up to the present. These villages are situated far in front of our positions.

"Between the Orne and the heights of the Meuse the French suffered a heavy defeat yesterday. All their attacks broke down under our fire. In the Combres hill they obtained a temporary foothold in a certain section of our outer line trenches, but were partly driven back again by a night attack. These battles continue.

Hold Ground at St. Mihiel.

"Attacks against our positions north of St. Mihiel were without success. Minor advances on the front at Ailly and Apremont were repulsed. Engagements at Flirey were of a less lively character, probably on account of the heavy losses suffered by the enemy on April 8. Two machine guns were captured by us.

"On the front at Regnieville and in the forest of Le Pretre all French attacks were repulsed. On the western border of Le Pretre forest the enemy finally lost that part of our positions which they penetrated at the end of March.

"A repeated attempt to wrest from us the village of Besange La Grande, southwest of Chatean Salines, was paid for by the French with the loss of a company which was completely routed, while two officers and 101 men remained prisoners in our hands."

BRITAIN HOPES TO RECRUIT MILLION MEN IN FORTNIGHT.

Campaign Will Begin in London Today in All Public Parks—Backed by War Office.

LONDON, April 10.—It is estimated that another million British recruits will be added to the army as the result of the big fifteen days' recruiting boost, which begins tomorrow with the backing of the war office.

Recruiting meetings will be held in all public parks and open spaces at noon and in the evenings in every district in the city having 3,000 inhabitants or over.

FRENCH CONCEAL WAR TOLL?

Berlin Says German Authorities Have Begun Publication of Enemy's Full Casualty Lists.

BERLIN, April 10.—The Overseas News agency says:

"The Gazette Des Arbenties, which is published in the French language by German army headquarters, contains a proclamation for the enlightenment of the French population.

"The French government's reports conceal the truth in regard to the heavy losses in killed, wounded, and war prisoners. Therefore the German authorities have begun the publication of full lists of French war prisoners, followed by lists of those French soldiers who have been buried by the Germans. The first list contains 725 names.

RED BOOK ON WAR CRIMES.

Austria Publishes Volume of Official Documents Accusing Russians and Serbs.

BERLIN, April 10.—The foreign office at Vienna has published a red book, containing nearly 250 official documents concerning violations of international laws by hostile governments since the beginning of the war. These reports disclose astounding cruelties by Russian invaders and Serbian irregulars.

GERMAN LOSSES 2,000,000?

French War Office Reports Number of Enemy Killed, Incapacitated or Captured Thus Far.

PARIS, April 10.—Two million Germans have been killed, made prisoners, or so badly wounded that they will be unable to return to the battle line since the beginning of the war, according to a report made to the French war office tonight.

RENEWS CHARGE OF ATROCITIES

Louvain Professor in Chicago Tells of Women and Babies Shot.

AGED MEN ARE KILLED.

Renewed allegations of atrocities committed by the German armies in Belgium were made yesterday by Prof. Van der Essen of the University of Louvain, now lecturing at the University of Chicago. He spoke on Belgium in the war before the Prince of Wales chapter of the Daughters of the British Empire in the Auditorium hotel.

"I have recently received from Belgium," he said, "data concerning atrocities committed by German soldiers in the ruthless slaughter of men, women, children, and nursing babies.

Turn Maxims on Aged Men.

"In Dinant, my correspondent declares, twenty-five old men, ranging from 64 to 75 years, and many women over 60 years old, some being 80 years of age, were stood up against a wall and shot down with machine guns by German soldiers in revenge for victories of the French army against the kaiser's forces.

"I have data showing where forty boys and babies were shot down by these machine guns, ranging from one of 10 years to a baby only 3 weeks old, many of them being 20 months or 30 months old.

Eleven Women Shot.

"At Tamines 348 civilians were shot down, among them being eleven women and twenty-one boys ranging from 15 to 19 years of age.

"We do not receive the true statements here of what is going on over there, and probably never shall; but the condition is terrible and should be the best reason possible for universal peace forever."

STARCK'S SPECIAL OUTFITS VICTROLAS

30 Days' Trial **FREE** No Money Down $1.00 Per Week

Which one of these three great outfits do you prefer? Call to see them, write us, or phone your order Harrison 5510, and the outfit of your choice will be delivered at once.

$63.50 Victrola, Cabinet and 12 Selections of Music

VICTROLA IX, equipped with speed indicator and regulator and many improvements. Oak or mahogany cabinet. Beautifully figured mahogany to match. Records of your own choice.

NO CASH DOWN $1.00 Per Week



Victrola IX... $63.50
Cabinet... 8.00
Selections... 4.50
$63.50



$81.00

Beautiful Cabinet Victrola, mahogany or oak. Including 16 selections of music of your own choice.

Victrola X NO MONEY DOWN $1.00 Per Week

$108.25



Buys this beautiful outfit. Including 22 selections of music of your own choice. Mahogany or oak finish.

NO MONEY DOWN $1.00 Per Week.

Victrola XI

If You Own an Old Style Talking Machine or an Old Style Musical Instrument

you have no use for, let us know about it and we will take it in exchange on any of these outfits and allow you its full present cash value, as we have many calls for instruments of this kind.

Just think of this proposition. Could anything be fairer? We send any Victrola to your home on 30 days' free trial, and, if satisfactory, after 30 days pay us at the rate of only $1.00 per week. If not perfectly satisfied we will call for the Victrola, and no questions will be asked.

Out of Town Customers Write Us.
We Ship Out of Town on Free Trial.

P. A. STARCK PIANO CO.

210-212 SO. WABASH AVE., Near Adams

Mfrs. Starck Pianos and Starck Player Pianos

Revell & Co.

Oriental Rug Sale

We Quote the Lowest Prices in America



Persian Mahal Carpets

Size	7.5 x 9.6	Mahal,	$85.00
Size	8.0 x10.4	Mahal,	95.00
Size	8.5 x11.2	Mahal,	95.00
Size	7.2 x10.6	Mahal,	95.00
Size	9.1 x12.2	Mahal,	95.00
Size	7.9 x 9.9	Mahal,	95.00
Size	6.9 x10.3	Mahal,	110.00
Size	7.5 x10.1	Mahal,	115.00
Size	8.5 x 9.11	Mahal,	125.00
Size	7.1 x10.6	Mahal,	125.00
Size	7.5 x10.9	Mahal,	125.00
Size	8.7 x11.10	Mahal,	125.00

Kirmanshah Carpets

Size	8.6 x11.8	Kirmanshah,	$195.00
Size	9.6 x13.0	Kirmanshah,	215.00
Size	8.11x12.2	Kirmanshah,	225.00
Size	9.5 x13.0	Kirmanshah,	275.00
Size	9.2 x13.9	Kirmanshah,	275.00
Size	9.2 x14.4	Kirmanshah,	295.00
Size	9.7 x14.4	Kirmanshah,	295.00
Size	9.7 x12.11	Kirmanshah,	295.00
Size	9.5 x13.3	Kirmanshah,	295.00
Size	10.5 x12.11	Kirmanshah,	315.00
Size	9.6 x12.6	Kirmanshah,	325.00
Size	9.9 x13.9	Kirmanshah,	335.00

Persian Mossoul Rugs



16.75 19.75 24.75

5, 6, 7, 8 and 9 feet long, 3 to 4 feet 6 inches wide. They are all very rich and quaint, suitable for parlors, halls, bedrooms, sitting rooms, etc. Every piece is rich in Oriental colorings and peculiar designs that delight lovers of Asia's productions.

Kazakdji Rugs

Average size, 3x4.

7.75 8.75 9.75

Strong, heavy pieces in soft tones.

Silky Baluchistan Rugs

"Your Choice"

13.75 14.75 16.75

150 pieces to choose from. They are all in the dark rich silky effects. Average size, 3x5.

Large Khiva Rugs

"Your Choice"

48.50 55.00 67.50

Room size

These are the dark, rich red Rugs, soft and silky; just the Rugs for constant use. Suitable for libraries, halls, dens, dining rooms, etc.

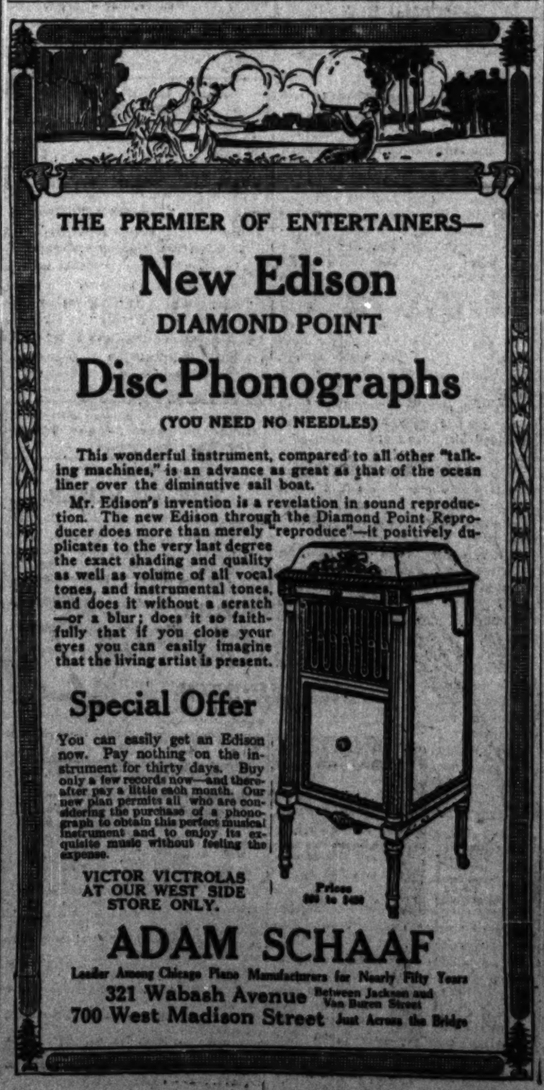
Fine Kirmanshah Mats

11.50 13.75 15.00 16.75



A quaint assortment of unusual designs in soft old colorings.

ALEXANDER H. REVELL & CO.
Wabash Ave. and Adams St.



THE PREMIER OF ENTERTAINERS—

New Edison

DIAMOND POINT

Disc Phonographs

(YOU NEED NO NEEDLES)

This wonderful instrument, compared to all other "talking machines," is an advance as great as that of the ocean liner over the diminutive sail boat.

Mr. Edison's invention is a revelation in sound reproduction. The new Edison through the Diamond Point Reproducer does more than merely "reproduce"—it positively duplicates to the very last degree the exact shading and quality as well as volume of all vocal tones, and instrumental tones, and does it without a scratch—or a blur; does it so faithfully that if you close your eyes you can easily imagine that the living artist is present.

Prices $80 to $300

Special Offer

You can easily get an Edison now. Pay nothing on the instrument for thirty days. Buy only a few records now—and thereafter pay a little each month. Our new plan permits all who are considering the purchase of a phonograph to obtain this perfect musical instrument and to enjoy its exquisite music without feeling the expense.

VICTOR VICTROLAS AT OUR WEST SIDE STORE ONLY.

ADAM SCHAAF

Leader Among Chicago Piano Manufacturers for Nearly Fifty Years

321 Wabash Avenue Between Jackson and Van Buren Street

700 West Madison Street Just Across the Bridge

WEST SIDE 5c to 10c WALL PAPER

STORE—1432-1434 WEST MADISON ST.

5 TO 10 Cents Per Roll. No Higher

ALSO 100,000 ROLLS AT 2c Per Roll

Largest Retail Wall Paper Store in Chicago

Showing the largest and finest selections of wall paper.

No matter where you live, it will pay you to take time to visit our store, where you get real bargains in wall paper.

There are no strings on these prices—you can buy all side walls or ceiling if you wish—you do not have to buy border to obtain side wall.

West Side Wall Paper Store

1432-1434 W. Madison St.

OPEN EVENINGS UNTIL 9 P. M.



230 S. Michigan Blvd.

GREENE'S

Near Jackson Boulevard
Railway Exchange Building, Ground Floor
230 South Michigan Boulevard

Will Place on Sale

Women's Odd Spring Suits

$20.00

Women's Odd Spring Coats

Regular Prices Were $40 and $30

A rare opportunity to secure a high cost garment at a low price. There are always a number of fine garments remaining from our big Easter sales.

They consist of broken sizes and odd garments that have new lines and new materials to select from.

THE TEBBETTS AND GARLAND STORE

15-18 N. MICHIGAN BLVD.

BUY BETTER GROCERIES AT BARGAIN PRICES

10 lbs. Crystal Domino Granulated Sugar, 43 cts.

Either sugar or flour may be had with a purchase of $2.50 or more, which may include anything in our stock except sugar, flour, soap, and a few items in our liquor department.

24½ lbs. Pillsbury Flour, 1-8 Barrel, 75 cts.

American Family Soap, 10 bars	39c	Lady Clementine Brand Jellies, per glass	20c	Pearl Tapioca, pound	10c
Argo Starch, 3 packages for	12c	Jello, assorted flavors, pkg	7c	Rice, extra fancy, unpolished, pound	12c
Bluing, per bottle	8c	Smoked Goose Breast, lb	90c	Clam Bouillon, medium size bottle	22c
Airline Toilet Paper, 1,000 sheet rolls	10c	Wafer Sliced Boiled Ham, lb	45c	Codfish in cartons	10c
Bon Ami, per package	8c	*SEND OR ASK FOR A COPY OF OUR PRICE LIST CONTAINING 3,000 ITEMS.*		Lobster, potted, extra fancy	35c
Dr. Price's Baking Powder, 1 pound can	39c			Breakfast Blend Coffee, 3 lbs.	76c
Kellogg's Toasted Biscuit, per package	12c			Sardelles Butter, in tubes	18c
Camembert Cheese, domestic, special, box	28c	Fresh Strawberries, 35c, 15c &	10c	Tomatoes, 3 extra large cans	35c
Herkimer Cheese, old and snappy, per lb	35c	Extra Fancy Grape Fruit, large, thin skinned, doz	85c	Corn, Fey Maine, 3 cans	39c
Imported Norwegian Sardines, 3 tins	35c	Vilosa, "the world's most satisfying coffee," lb	45c	Whipped Chocolate Creams, regular price 40c, special at, lb	29c
Rice Flour, per package	10c	Spaghetti, extra fancy, French, pkg	15c	Cocoanut Brittle, regular price 20c, special, lb	13c
Sliced Pineapple, reg. 20c cans	16c			Buttermilk Chocolate, regular price 70c, special, lb	49c

EVERY DAY THIS WEEK

NEWS OF MERCHANDISE is vitally important to every woman. It enables her to *save money* and *live better*. Chicago women insist on *THE TRIBUNE* because it has so much *exclusive* News of Merchandise—advertisements that other papers do not carry.

S SPECIAL OUTFITS
OLAS
No Money Down
$1.00 Per Week
ree great outfits do them, write us, or son 5510, and the e delivered at once.



Victrola IX... $50.00
Cabinet..... 9.00
Selections... 4.50
$63.50

$81.00
Cabinet Victrola, mahog-
Including 16 selections
your own choice.
$1.00 Per Week



Victrola XI

ould anything be fairer? e on 30 days' free trial, ay us at the rate of only satisfied we will call for be asked.
ers Write Us. on Free Trial.
PIANO CO.
AVE., Near Adams
rack Player Pianos

ETTS
AND
RE
CHIGAN BLVD.
GROCERIES
N PRICES
ugar or be had urchase more, include in our ept su- soap, items uor de-

24½ lbs. Pillsbury Flour, 1-8 Barrel, 75 cts.

ine Brand .. 20c
..... 7c
.. 90c
lb. 45c
ASK PY OF ELIST NING MS.
& 10c rape Fruit, .. 85c
orld's most .. 45c
xtra fancy. .. 15c

Pearl Tapioca, pound..... 10c
Rice, extra fancy, unpolished, pound..... 12c
Clam Bouillon, medium size bottle..... 22c
Codfish in cartons..... 10c
Lobster, picnic, extra fancy... 35c
Breakfast Blend Coffee, 3 lbs.. 76c
Sardellen Butter, in tubes..... 18c
Tomatoes, 3 extra large cans. 35c
Corn, Fey Maine, 3 cans..... 39c
Whipped Chocolate Creams, regular price 40c, special at lb..... 29c
Cocoanut Brittle, regular price 20c, special, lb.... 19c
Buttermilk Chocolates, regular price 70c, special, lb. 49c

THIS WEEK
important to every woman. tter. Chicago women insist so much exclusive News of other papers do not carry.

POPE PUTS HOPE FOR EARLY PEACE IN POWER OF U. S.

Sends Message to America to Pray and Work to End Misery in Stricken Nations.

BY KARL H. VON WIEGAND.
(Special Staff Correspondent of the New York World.)

[Copyright: 1915: By the Press Publishing Co.]

ROME, April 8, via The Hague, April 9.—[Delayed.]—"Send the American people and the American press, through your newspaper, my greetings and my blessing, and convey to them my one message, which is:

Work unceasingly and disinterestedly for peace, to the end that this terrible carnage and all its attendant horrors and miseries may soon cease.

Through this your country and your press will be rendering service to God, to the world, to humanity, the thought and memory of which will live through ages to come.

If your country avoids everything that might prolong this struggle of nation against nation, in which the blood of hundreds of thousands is being shed and misery untold inflicted, then can America, by its greatness and its influence, contribute much towards the rapid ending of this terrible war.

Pray and work untiringly, unceasingly, and unitedly for peace. This my Easter message to America.

Epoch in Church History.

That is the message which Pope Benedict XV. gave me for America in a special audience and interview at the vatican today.

This special interview is the first of its kind granted by a pope since the days of Leo XIII. and only the second such audience granted by the holy father—with permission to quote it—in the modern history of the church.

The importance of the pope's utterances is enhanced immensely by the fact that he has remained silent on the war. His holiness continued:

"The entire world is looking to America to take the initiative towards peace. Will the American people see and grasp this propitious moment; will America fulfill the world's wish and hope?

"I pray for peace, my daily prayers, all my efforts are for peace, for an end to this terrible war."

Places Hope in America.

The holy father's finely chiseled, sensitive features, his expressive countenance, reflected intensely his thoughts and the sincerity of his words.

"I place my entire hopes for an early peace upon the American people and upon the influence and power it has in the entire world," he said earnestly.

"Just, impartial, and at all times neutral in its attitude and efforts to bring war to an end, America, when the favorable moment comes for the initial steps for a peace suggestion, may be certain of the utmost support of the holy see. So I have already let your president know through one of his highest friends."

Asks Aid of U. S. Press.

As I thanked the holy father for the exceptional honor to me personally and to the American press in receiving me he said:

"I am pleased to receive a representative of the American press, for which I have a high regard. I appreciate and value its potency to do good. The press of the world is a potent factor, a tremendous power that can do much toward helping prepare the way for prayer. Especially in your country does it exert a tremendous influence upon the public mind and upon public opinion.

"Will you convey to the American press my ardent wish and hope that it may use its great power and influence in the interest of God and humanity by urging the end of war and advocating the cause of peace unceasingly, disinterestedly, with an impartial spirit of fairness to all sides."

Pope Leads Work for Peace.

From what I heard and saw during the two days I passed at the vatican talking to cardinals and monsignors some of the foreign ministers to the vatican are convinced that the pope is working harder for peace than probably any one other man in the world.

My impression is that as a statesman and diplomat his holiness could give lessons to a large part of the world of diplomacy and statesmanship. A quizzical smile often plays around his mouth. We talked in an informal manner for fifteen or twenty minutes. Several times he answered my questions with raised eyebrows and eloquent movements of his hands.

"You would like to know what the attitude of the holy see is toward this war and toward peace," he exclaimed, raising his hands. "The position of the holy see is that this terrible war should be brought to an end and that peace be restored as quickly as possible, and that this attainment should be striven for with all the moral means and influence at its command."

The pope took the initiative in asking Germany if it would agree to two days' cessation of fighting in the west to permit burial of the dead. The prompt answer came from the kaiser yesterday—Easter Sunday—consenting, saying:

"Advise the British and French commanders, through their respective governments, that they should send parliamentarians to the headquarters of the German commanders with a view of arranging details and conditions defining the places where the fighting should cease for two days."

German Military Doctor with Turkish Army in Desert.



[Copyright: 1915: By Underwood & Underwood.]

Dr. Ingelis, the German medical chief in charge of Turkish medical staff, is seen here in the desert on the back of Hedshin, the biggest camel in the Turkish army. The soldier near by belongs to the Tenussie tribe and is the doctor's personal attendant. He rides on the same animal behind Dr. Ingelis.

ROOSEVELT ASKS AID FOR SERBIA

Letter to Chairman of Relief Committee Tells of Great Needs.

[BY A STAFF CORRESPONDENT.]

Washington, D. C., April 10.—[Special.]—Lack of understanding of the situation in Serbia has allowed that little nation to suffer more severely than any other country in Europe.

This is the declaration of former President Roosevelt in a letter to Dr. Breck Trowbridge, chairman of the Serbian agricultural relief committee of America, given out today.

Letter of Col. Roosevelt.

Col. Roosevelt's letter, written from Oyster Bay, is as follows:

"My Dear Trowbridge: In my judgment, there is no other one of the combatant nations so much in need as Serbia is of the kind of help your committee is giving. So far Serbia has had much less outside help than the other combatants; yet its need is far greater and that need can be more satisfactorily met by the heartfelt generosity of Americans than is the case in any other country, except possibly Belgium; and the attention of the whole world has been attracted to Belgium, whereas outsiders, and especially we in America, have disregarded the sufferings of Serbia in a way that would amount to callousness were it not due merely to lack of understanding.

Must Combat Epidemics.

"As regards most of the combatant nations there is nothing whatever to do except to help their own people grapple with their own difficulties whenever and in the way that these people wish; but Serbia has suffered infinitely more and has had infinitely smaller resources on which to draw in order to meet the suffering. There is the most urgent necessity to check the epidemics in Serbia and to alleviate the frightful misery that these epidemics due to the war have caused.

"Your committee is trying to provide not only for immediately grappling with typhus, cholera, and other diseases, which have been almost as fatal as the black death once was in Europe, but is also endeavoring to provide seeds and agricultural implements, of which there is the most desperate need, in order that the peasants may be returned to their farms from the infected concentration camps, and may be able during the coming season to raise crops, the lack of which will bring starvation to hundreds of thousands. THEODORE ROOSEVELT."

POLISH EDITOR HELD 'DEAD' FOR CRITICIZING ALLIANCE?

Stanislaus Dangel, on Trial for Views Disliked by Order, Reported to Have Been Ousted.

Stanislaus Dangel is dead, so far as the Polish National alliance is concerned, it was unofficially announced last night. As a punishment for printing alleged untruths in his paper, published in Cleveland, he was granted the full death benefit of $900 and his name was erased from the books of the order.

This news came from Dr. J. J. Jankowski, 1711 West Forty-seventh street, who is close to Mr. Dangel. It was denied, however, at the office of the alliance, where the trial was held.

The issue was the degree of freedom retained by a member of the organization in criticising its conduct. Dangel has strong socialistic tendencies. The officers of the alliance decry political ties, it was explained at the main office of the alliance, 1406 West Division street. Dangel is inclined to favor the German cause, and the tendency of the association is the other way. This led to continued criticism of the management of the alliance by Dangel. The criticism was resented.

Serb Honor for Lady Paget.

NISH, Serbia, April 10.—In recognition of the devotion of Lady Ralph Paget, the nurse-lady of Uskub has decided to rename the finest street in that city after her. Lady Paget has been in Serbia working with the Red Cross for some time. She became ill, but is now convalescent. Her death was at one time erroneously reported.

BRITAIN CALLS ON CANADA TO SEND MORE SOLDIERS.

Lord Kitchener Orders Second Expeditionary Force to Fight for the Colors.

Ottawa, Ont., April 10.—Lord Kitchener has called on Canada for a second expeditionary force.

The news was given to parliament tonight by Premier Sir Robert Borden, who said that the call had been expected for some time.

The announcement of Lord Kitchener's call was received with cheers from both parties in the house. Premier Borden told parliament that in the dominion and abroad on the pay roll of Canada 101,500 men are bearing arms or performing military service.

FIND SLAIN WOMAN'S BODY UNDER STONE PILE IN BRONX

New York Police Confronted by Mysterious Tragedy—Hairs on Comb a Clew.

New York, April 10.—In the finding of the body of a woman under a small pile of stones in a vacant lot in Rosedale avenue, the Bronx, late today, the local police were confronted with one of the most mysterious murder cases in recent years.

An autopsy tonight revealed that the woman, who was about to become a mother, had been killed by blows on the skull from an ax. She was foreign born and wore a wedding ring.

Short dark hairs, which detectives thought were those of a man, were on a comb found near the body, and also inside a torn glove taken from the woman's hand.

GOV. PHILIPP OF WISCONSIN ANSWERS MADISON CRITICS.

Opposes Teaching Theory of Government That Has Tendency to Make Students Disloyal to U. S.

Marinette, Wis., April 10.—[Special.]—Referring to charges made by certain professors at the University of Wisconsin that he is attempting to interfere with academic freedom, Gov. Philipp spoke as follows at the banquet given by the Marinette Development club tonight.

"We condemn in unmeasured terms the teaching with approval of any political system or theory of government that has a tendency to make them disloyal to our form of government. If that demand is an interference with academic freedom, then let us interfere."

Honor for Chicago Frenchman.

PARIS, April 10.—Among the five American pilots who have received military licenses at the Auvour camp is Rustl, a Chicago boy of French extraction.

LORD KITCHENER EDITOR'S TARGET

London Times Accuses Him of Part in War Blunders Blamed on Asquith.

LONDON, April 10.—For the first time since the war began, open criticism in responsible British quarters of Lord Kitchener has been made during the week.

The London Times, after accusing the Asquith government of muddling and not rising to the emergency of the hour, names Lord Kitchener as sharing in the responsibility. The Times intimates that the war minister, who has been practically dictator of Great Britain for eight months, wants to run everything himself. He is censured for trying to organize the new army and to control the production of war supplies at the same time.

Lord Kitchener's centralist tendencies have previously been pointed out by British critics in under the surface ways since the war began, but no open fault has been found with his lordship's constitutional inability to delegate authority to others.

The present incident not only shows a growing impatience among Britishers at the slight progress of the war but also indicates how the pressure of British public opinion has modified the early dominance of the censorship.

Cotton Cargo in Prize Court.

LONDON, April 10.—The cargo of cotton on the American steamship Navajo, from Galveston for Bremen, was ordered to a prize court today under the order in council cutting off all trade to and from Germany. This is the first cargo avowedly detained under this order. The Navajo has been held at Kirkwall since April 7.

SAYS WILSON GREW ANGRY WHEN TOLD OF WAR DANGER.

Turns Away Army and Navy Officers Who Warned Him Year Ago, Representative Gardner Charges.

Washington, D. C., April 10.—Representative Gardner of Massachusetts gave a dinner here tonight to the reserve army of the United States. Eight of the sixteen reservists attended. The proceedings were intended to express the views of the diners on the state of the national defenses.

"The loss of life on the F-4," Mr. Gardner said, "is due to Secretary Daniels' neglect of our submarines."

Mr. Gardner related an incident, which he said occurred a year ago when "in the minds of many people there was serious danger of international trouble in the Pacific ocean." A joint board of army and navy officers, he said went to President Wilson with recommendations that certain precautions be taken immediately.

"The president gasped with anger at the effrontery of these distinguished officers," said Representative Gardner, "and peremptorily forbade the board to meet again. If this statement of mine is denied I challenge the president to permit a public investigation."

GOLF KEEPS WILSON FIT.

President Sends English Body Thanks for Set of Clubs Sent to Him.

LONDON, April 10.—The American Luncheon club has received a letter from President Wilson acknowledging the gift of a set of golf clubs made for him by James Braid, the British open champion, and sent by the club.

"I keep myself going by playing golf," President Wilson wrote, "and the clubs have been of the greatest service and pleasure to me. I really sometimes begin to think I am getting out of the duffer class."

FREES ARMY MAN WHO SLEW WIFE TO SAVE HONOR

French Officer Held Blameless by Court Martial; Woman Refused to Leave Camp.

PARIS, April 10.—Capt. Jean Herail, an English officer in the French cavalry, was acquitted today by a court martial which tried him for killing his wife at Compiegne last November because she persisted in following the army in order to be near him.

Previous to the shooting orders had been issued by the military authorities prohibiting officers and soldiers from receiving their wives during the campaign.

It was brought out today that Capt. Herail became mentally unbalanced through worry over the possible results of his wife's refusal to obey this law and leave him.

Wife Refused to Leave Him.

Seldom has a more pathetic scene been witnessed in a Paris court than that of today when Capt. Herail took the stand in his own defense. He told of the mutual love, which prompted his wife to refuse to be separated from him while he was at the front, and of his own loyal life.

"You do not realize how great was the love I had for my wife," he said brokenly. "When I believed I would be cashiered because of her determined refusal to return home, although I implored her time and again, I became mad, absolutely mad, and was driven to the last extremity."

Here the captain broke down and sobbed bitterly for five minutes, and many of the women and uniformed officers in the courtroom were so affected by the gray-haired soldier's agitation that they, too, wept.

Capt. Herail went into many details of his happy married life, his testimony lasting for an hour. Eight times he was overcome and wept.

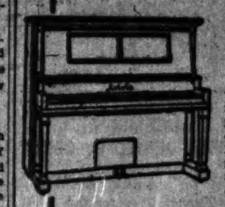
Twenty-two Years in Army.

Col. Moineville, commanding Capt. Herail's regiment, the Eleventh hussars, testified regarding the orders which had been communicated to officers forbidding wives from visiting their husbands at the front. He spoke of the defendant's excellent military service during twenty-two years in the regular army.

Maj. Bouches told the court of reading the colonel's final order to Capt. Herail that his wife must leave him or he would be courtmartialed for disobedience. When he had heard this order read Capt. Herail went into the next room, where his wife was.

Maj. Bouches then heard a shot and, rushing into the room, found Mme. Herail lying before the fireplace. The major summoned the police of Compiegne to take charge of the case.

Only 4 Dimes a Day
Buys the Fine
Artola
Player Piano
Selling Now For
$385



Your best and biggest opportunity to get a Player-Piano is NOW. Just make only half the customary down payment and have this fine, new, exquisite toned ARTOLA Player delivered to your home. The ARTOLA is absolutely an amazing value at $385. These low terms make it very easy to get one.

Such Special Features Never Before Put in Player Pianos Selling for Less Than $600

—and when Wurlitzer offers you this striking ARTOLA for $385 and can prove point for point and feature for feature that the value actually is $600—you should come tomorrow if you are at all interested in Player Pianos and buy the ARTOLA.

FREE Bench, $15 worth of New Music Rolls and Music Cabinet.

THE RUDOLPH WURLITZER COMPANY
329-331 SOUTH WABASH AVENUE Between Jackson and Van Buren

5c or 10c
will give you, in this unique store, your unrestricted selection from one thousand patterns in Holzmehls, Tiffanys, Leathers, Cut Outs, Futurist and Cubist Models, Aerochromes, Photogravures, Stencils, Appliques, in fact everything that is beautiful and up-to-date in
THE WALL PAPER
The economy of buying wall paper at this store is indicated by the fact that real estate men and decorators find our regular retail prices lower than wholesale rates elsewhere.
2 Rolls for 5c
This special lot is a Big Value—walls, borders and ceilings in combinations—no extra charge for borders.
MAIL ORDER DEPARTMENT
We have just completed a catalog of beautiful papers, which will be mailed free on request to out-of-town buyers. Write at once to Dept. T, 423 S. Wabash Av., Chicago.
We Do Not Sell Cheap Wall Paper—We Sell Wall Paper Cheap
423 SOUTH WABASH AVENUE
The 5&10 Cent WALL PAPER STORE
Look For The Store With The Yellow Front Between Van Buren—Congress
423 SOUTH WABASH AVENUE

A Spoon for Every State A Spoon for Every Sunday A Spoon for Every Reader
Make Exquisite, Seasonable, Appreciated
Gifts of Elegant Spoons
"CONNECTICUT"
SPOON TODAY
Add to your collection of State Seal Spoons. Get all announced to date.
Appropriate for Weddings, Birthdays, Commencements
Take Spoon Coupon to any newsdealer or to one of the following Redeeming Stations:
BOSTON STORE Silverware Dept. Eighth Floor
ROTHSCHILD'S Silverware Department Main Floor
WIEBOLDT'S Milwaukee Ave. & Paulina St., Silverware Dept.
FITZGERALD & JIRASEK 3948 West 12th Street
SPOON STATIONS RESUPPLIED BY INTERNATIONAL SOUVENIR SPOON COMPANY 163 W. Washington St., Chicago, Ill.



Get A Full Set—48 Superb Spoons In All
A Fine Assortment Only Real in Twelve Spoons Each Packet for 20 Cents
One Spoon 15 cents
6 Spoons 90 cents
ARE YOU Making the Entire Collection?

COUPON
CHICAGO TRIBUNE APRIL 11th, 1915
TAKE THIS COUPON
and 15c to your nearest Spoon Station and they will give you this handsome WM. ROGERS & SON Guaranteed
"CONNECTICUT"
State Seal Souvenir Spoon
or any or all spoons previously announced at 15c each additional
MAIL ORDER DIRECTIONS
Address SOUVENIR SPOON BUREAU, 163 W. Washington St., Chicago.
Send Stamps or Money Order. Be sure to include COUPON and 15c for each Spoon with 3c additional for return postage, and individual box container for one spoon. Add 1c for each additional spoon ordered.
Sign here. Write plainly. GOOD UNTIL USED (44)

THE Bran Bread IS SULZER'S
No other bran bread is so delicious.
No other bran bread is so wholesome.
No other bran bread is so efficient a laxative.
Demand It Because—
1. It is made from choice wheat personally selected by Sulzer.
2. It is made of whole wheat flour ground fresh each day by Sulzer.
3. It is made under the constant supervision of Sulzer by men who are experts and specialists in baking special health breads.
4. It is made in Sulzer's big, new, modern plant—the finest in the city.
10c—AT YOUR GROCER'S—10c
CARL SULZER BAKER
2851 N. Halsted Street
Lake View 591

The World's Fair Company's
De Luxe Chamber of Industry Exposition Flyer
Leaves Chicago April 17th, visiting
The Panama-Pacific International Exposition, San Francisco
—and the—
Panama-California Exposition, San Diego; and the Golden West
Sees All $148 Pays All
(Except Meals)
Make your reservations now as there are but a limited number available.
This trip includes a complete tour of the West, with stop-over at Denver, Colorado Springs, Salt Lake City—five days San Francisco; Santa Barbara, Los Angeles, San Diego, Riverside, returning via the Grand Canyon of Arizona.
HOTEL PLAZA . . San Francisco
U. S. GRANT . . . San Diego
Everything is arranged in advance—HOTEL room with private bath, Pullman, Sightseeing trips; Automobile Service to and from Hotels; CABARET ENTERTAINERS en route. ENJOY 12 WONDERFUL DAYS WITHOUT A SINGLE CARE OR WORRY.
Write, wire or telephone Reservations.
The World's Fair Company
509 Tacoma Bldg. Franklin 4021
ALL RAILROAD TICKETS GOOD 90 DAYS' LIMIT
Steady Service All Year—Call or Write for Illustrated Booklet
National Mileage Coupons accepted by us in part or full payment

WILSON DECIDES ALASKA ROUTE FOR RAILROAD

Line Will Run from Seward to Fairbanks and Touch Matanuska Coal Fields.

Washington, D. C., April 10.—The Seward-Fairbanks route has been selected for the government railway in Alaska, Secretary Lane announced late today.

The property of the Alaska Northern Railway company from Seward over the first stage of the journey has been purchased for $1,150,000.

The government system, the statement adds, will include a thirty-eight mile branch to tap the Matanuska coal fields. W. C. Edes is designated as chairman of the Alaskan engineering commission, which will build the road by the president's order.

The estimated cost of the entire system is given at $26,800,000. Congress provided not to exceed $35,000,000.

Secretary Lane said construction work would be begun at once, and that probably forty miles of the extension of the Alaska Northern from Ship Creek would be completed this year.

Outline of the Route.

"The route adopted is known as the Susitna route," the statement says, "and extends from Seward on Resurrection bay to Fairbanks on the Tanana river, a distance of 471 miles. This route includes the existing Alaska Northern railroad, which runs from Seward through the Kenai peninsula for a distance of seventy-one miles to Turnagain Arm. This route is to be bought from its present owners by the government for $1,150,000, $500,000 of which will be paid on July 1, 1915, and the rest July 1, 1916.

"From Turnagain Arm the route is to be extended through the Susitna valley and across Broad pass to the Tanana river and from there on to Fairbanks.

"A side line is to run from Matanuska Junction into the Matanuska coal field, a distance of thirty-eight miles. The road is to be built with its present base at Ship Creek, on Cook's inlet, and from this point it is expected that the Matanuska coal will be shipped during the greater portion of the year.

Good Bargain in Road.

"The Alaska Northern has been purchased for a price less than its physical valuation, as estimated by the Alaskan engineering commission and by the engineers of the interstate commerce commission.

"The estimated cost of construction of the entire line from Seward to Fairbanks, including the Matanuska branch, is $26,800,000."

All reports looked to the eventual extension of the system to Yukon from Fairbanks, and also discussed additional branch lines to tap other productive localities.

What the government thinks of Alaska is indicated by the allowed expenditure of $35,000,000 for a railway, or almost five times the $7,200,000 which the United States paid Russia for Alaska.

Route of U. S. Alaska Railway Line



ROCK ISLAND MINORITY PETITION DENIED BY COURT.

Counsel for "Amster Committee" Sees Chance Only for One Director—Name Candidates.

Judge Carpenter of the federal court yesterday denied the petition of the minority stockholders of the Chicago, Rock Island and Pacific railroad for an injunction restraining the holding of the annual meeting and the election of four directors on Monday noon. He found the state constitution does not prohibit the classification of directors and that the "Sheldon committee," representing the majority stockholders, had not taken any unfair advantage.

Following the decision Attorney Jacob Newman of counsel for the "Amster committee" of the minority stockholders asserted that under the ruling his clients, who held 130,000 shares, or 30 per cent of the capital issue, could only hope to elect one director at Monday's election by cumulating their votes. If the classification of the directors had been prohibited the minority holders would have been able to dictate at least two directors of the entire thirteen.

The committee has already announced that it will support the following men for directors: T. S. Williams, president of the Brooklyn Transit; William J. Matheson, director of the Continental Insurance company; W. Emlin Roosevelt of Roosevelt & Son, and Charles Hayden, senior partner of Hayden, Stone & Co.

Henry U. Mudge, president of the Rock Island railroad, said J. J. Mitchell, Robert Walker, and E. S. Moore would retire from the directorate in addition to Daniel G. Reid, who resigned recently.

GIRL OF 15, CLOTHES SHABBY, CAN'T GET JOB; PLANS TO DIE

Her Peculiar Actions Attract Police, Who Take Poison from Her —"Hasn't Chance," She Writes.

A policeman in the South Chicago station of the Pennsylvania railroad yesterday noticed a girl acting peculiarly on the platform. After questioning her he searched her clothing. In it he found a bottle containing carbolic acid and a note which read:

"A girl who hasn't good clothes and is the daughter of a poor person hasn't a chance in the world."

The girl is Agnes Petersen, 15 years old, 10029 Escanaba avenue. At the South Chicago police station she admitted she had planned to commit suicide. She said her father is ill and has not worked for several months.

"I can't get work because of my shabby clothes," she said.

C. R. CRANE II. SEEKS WATCH.

Offers Reward for Initialed Prized Timepiece and Chain Lost Last Tuesday.

A watch highly prized by Charles R. Crane II. is missing, and he would like to have it returned to him at the offices of the Crane company, 836 Michigan avenue.

Mr. Crane, who lives at 2909 Michigan avenue, lost the watch last Tuesday. It is of gold, with the initials C. R. C. in blue enamel on the back, and was attached to a gold and platinum chain, and a gold knife, which also are missing.

The finder, Mr. Crane says, will receive a liberal reward.

COLORADO BILLS THAT MAY OUST LINDSEY PASSED

Senate Sends Measure to Governor; Judge Believes Executive Will Use Veto.

Denver, Colo., April 10.—[Special.]—Two bills abolishing Denver's juvenile court and practically ousting Judge Ben B. Lindsey, its nation-wide famed child jurist, were passed on their third reading in the state senate today and go to Gov. Carlson for his signature or veto.

Say Governor Will Sign.

Although Judge Lindsey and his friends have long claimed to have the promise of Gov. Carlson to veto the measures in the event of their passage, the anti-Lindsey forces claim tonight that the governor will either sign the measures or allow them to become laws within thirty days without any action on his part.

The legislature failed to pass the two other so-called anti-Lindsey measures, but their backers now candidly confess that the two bills failing to secure passage were merely blinds or billets to be knocked down and were not really essential to secure the removal of Lindsey, which was their chief object.

Lindsey Not Worried.

Judge Lindsey when told of the senate's action said:

"The passage of the bills does not worry me at all. They were put through by the senate at the eleventh hour as it were, to gratify the personal dislike of Sabin, their author, toward me.

"Sabin, as chairman of the judiciary committee and Republican floor leader, had threatened to interfere with the measures of other members unless his anti-Lindsey bills were passed. The bills as they stand are innocuous and I have no doubt regarding their ultimate fate at the hands of Gov. Carlson."

If the governor does approve the measures, Judge Lindsey might have recourse to a state referendum.

CAPSIZES IN NEW AIRBOAT.

Rockford Man Tries Out Harold F. McCormick's Former Hydroaeroplane on Lake.

Harold F. McCormick's hydroaeroplane, just purchased by B. R. J. Hassell, wealthy business man of Rockford, Ill., capsized with its new owner a mile off the Lake Forest shore yesterday. After being rescued by Patrick Shanes of Lake Forest in a canoe he was put in bed suffering with exposure in the icy water of the lake.

BLUE OLD AGE SLATED TO GO

Endowment Fund of $10,000,000 to Cheer Up Retired Ministers.

"VETERANS OF CROSS."

BY THE REV. W. B. NORTON.

Blue Monday among ministers long has been banished as out of date. A blue old age now has got to go.

This is the decree of the board of conference claimants of the Methodist Episcopal church, which will hold a national convention in Chicago at the Hotel La Salle April 26-29.

The principal feature of the convention will be the promotion of a plan to raise $10,000,000 for an endowment, the interest of which will go to the fund for the support of retired ministers, their widows, and dependent children.

Veterans of Fellowship.

Another means of driving away the blues is the organization of a society called the "Veterans of the Cross Fellowship," to which every retired minister is eligible.

The founder of the society is the Rev. V. A. Cooper of Roxbury, Vt., and he will be at the convention to hold a campfire with all of the veterans.

Like the veterans of the Grand Army of the Republic, these veterans of the cross will swap stories of their experiences in the ministry.

The Veterans of the Cross Fellowship has officers, insignia, special service to be used at the funerals of their comrades, and a plan by which all absent or sick members are to be visited or written to.

Not Charity, but Honor.

One of the cardinal principles of the fellowship as expressed in its constitution is to advocate that retired ministers are not simply to be classed as necessitous cases appealing to the church for charity but as veterans of the church deserving of honorable recognition for service rendered.

The insignia of the society is a crown above a cross surmounted by the initials V. C. F., meaning Veterans of the Cross Fellowship.

When a comrade dies the insignia is to be placed on his coffin, together with a bouquet of flowers and the words repeated:

Servant of God, well done!
Thy glorious warfare's past;
The battle's fought, the race is won,
And thou art crowned at last.

In promoting the national convention the Rev. Joseph B. Hingeley, corresponding secretary of the board of conference claimants, declared the church will get better service out of all its ministers if they can be free from anxiety concerning support in old age.

Wall Paper

is unlike most other merchandise. The discerning person must be pleased and satisfied in style and coloring, as well as price, because a pattern that is not congenial is a source of annoyance as long as it remains upon the wall.

It is well, therefore, to make your selections at *Remien & Kuhnert Co.'s Stores*, where you know you will be treated right, and where you can obtain the very latest and most exclusive styles at the lowest prices in Chicago.

Our special Spring Sales of beautiful new up-to-date Wall Papers and Decorations are now in progress. We invite you to call and look over the display, or, if it is not convenient to call, insist upon your decorator showing you the *R. & K. Line.*

We are specialists in Paints, Varnishes, Enamels and Painters' Supplies as well. You will find our prices from 10 to 50 per cent lower than elsewhere in the city.

Remien & Kuhnert Co.

Wholesale and Retail

No order too small for our attention, none too large for our capacity.

139 North Wabash Ave. (Opposite Field's)

61 & 63 W. Grand Ave. (Near Clark)

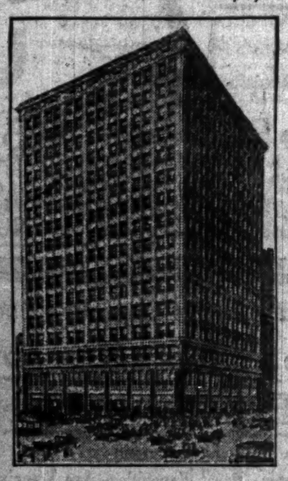
This Company is not in the decorating business and has no connection with any Decorating Company, but R. & K. Wall Papers and Supplies are used and sold by leading decorators in Chicago and elsewhere.

Kimball Achievements Are Legion

MAKERS OF BEAUTIFUL PIANOS — BUILDERS OF GREAT ORGANS

The Time for Another Great Event Has Arrived, Bringing Out the True Strength and Character of This Institution

Chicago's old landmark—Kimball Hall—to be demolished in preparation for the new $2,000,000 Kimball Building and Music Hall.



FUTURE HOME OF THE KIMBALL
FRIENDS AND PATRONS

Piano buyers have one week in which to prepare for a rare opportunity. Our usual terms of payment will also prevail.



THE SCENE OF ACTION
Corner of Wabash Ave. and Jackson Blvd.

Where the greatest piano carnival of wonderful value giving Chicago has ever known will be conducted.

ANNOUNCEMENT

Commencing Monday, April 19, the most stupendous task in the history of our retail career will be undertaken. Then the building contractors take charge.

We propose to unload the entire stock at present in our warerooms and throughout our building, consisting of over 800 pianos—grands and uprights—and player-pianos within the next three weeks.

Most wonderful values in the world's best makes will go on sale at the appointed time.

PREPARE NOW TO PARTICIPATE IN THIS ECONOMY EVENT
A Piano Opportunity That Will Long Be Remembered by Many
Watch for the Sale Advertisements Next Week

W. W. KIMBALL COMPANY

ESTABLISHED 1857
Southwest Corner Wabash Avenue and Jackson Boulevard

BUY YOUR LOT TODAY

MAKE THE BIG PROFITS BEFORE PRICES ADVANCE

In This Great New South Side Subdivision

ARCHIBALD'S STONY ISLAND MANOR

Located South of Jackson Park Along Stony Island Ave., a Beautiful Boulevard, 200 Feet Wide

Transportation Makes Values

Every lot within two blocks of a car line. Big Cottage Grove-Stony Island cars run direct to Loop. Also convenient to Illinois Central and "L."

Early Buyers Get Best Bargains
If You Want a Homesite, *Buy Now*
A Ten Dollar Bill Will Start You

30-ft. Residence Lots, as Low as $445 — **$10 Down, $10 Monthly**

Price Includes Sewer, Water and Cement Sidewalks

Restrictions Protect Investment
No Interest Until January 1, 1916
No Taxes Until May 1, 1917
Protection in Case of Death

A New Business Center

87th Street and Stony Island Ave., **NOW a double section line transfer corner,** is destined to be another great outlying business center like 79th and Halsted. Shrewd investors who **BUY NOW** will make big profits in business frontage on both 87th St. and Stony Island Ave.

BUSINESS LOTS As Low As $495

On a full section line street with a car line passing by, less than two blocks from a double section line transfer corner for which we refused $175 per front foot.

COME OUT TODAY

If you have not seen this new section within the last few months you cannot realize the development that is taking place. Remember, Stony Island Manor is located south of Jackson park, in the direct path of the fastest growing **high class section** of the **South** Side.

How to Get There Take Cottage Grove-Stony Island through route cars direct to our local office, or any car to 63d Street and Stony Island Avenue, then south to the **corner of 87th Street and Stony Island Avenue.**

H. TELLER ARCHIBALD & CO.

Owners and Subdividers

30 N. La Salle Street — **Franklin 3735**

CHEVROLET

Satisfies Critical Buyers

The vital parts of Chevrolet Cars are so staunchly, so sturdily built that trouble is prevented first instead of remedied later. Steering gear, axles, brakes and springs are all made of carefully tested materials.

Our "Baby Grand" and "Royal Mail" rightfully boast of smartness and style, roominess and riding ease, durability and dependability and economical operation. This is why the Chevrolet "Satisfies Critical Buyers"—it means an initial and permanent value of "Dollar for Dollar."

Baby Grand Touring $875

Royal Mail Roadster $750

These two cars the product of the finest automobile experience

The clutch collar used on the **Chevrolet** model is one of the greatest refinements made in automobile construction in the last ten years. This is a patented device used exclusively on the **Chevrolet** car. It cannot be found on any other car at any price. The collar is a cored bronze casting, holding about a cupful of oil. Through the shell at proper distances special wood plugs are inserted, extending into the oil receptacle, through which plugs the oil exudes, or sweats, delivering the oil to the center of the clutch hub. The centrifugal motion then carries it to the outside, preventing friction, heating and cutting. The collar carries sufficient oil for about two months' use and can easily be refilled through a cover in the top of the casting.

Ask to see the Amesbury Special at our Show Rooms

CHEVROLET MOTOR COMPANY

1444-46 South Michigan Avenue — **Phone Calumet 5594-5595**

CHICAGO

NEWS OF MERCHANDISE is vitally important to every woman. It enables her to SAVE MONEY and LIVE BETTER. Chicago women insist on THE TRIBUNE because it has so much EXCLUSIVE News of Merchandise—advertisements that other papers do not carry.

EIGHT HOUR LAW FOR GIRLS URGED BY JANE ADDAMS

Long Days in Shops and Factories Impair Health, Witnesses Tell Legislators.

Jane Addams of Hull House, friend of working girls, told members of the legislative subcommittee which is investigating conditions in Chicago preparatory to action on the McCormick eight hour bill of the effect of incessant work in factories on girls.

From close companionship with thousands of these girls who come to Hull House for relaxation, Miss Addams said that long hours in the factory, working upon machines, make girls into women prematurely, drives the color of health from their faces, and takes all the happiness of later years from them.

Tells Effect of Overwork.

Miss Addams was called as a witness by the supporters of the eight hour bill for women. She followed several other witnesses.

"The subject which I desire to discuss here this morning," she said, "is the general effect of overwork on girls.

"It is not a new thing for girls to work long hours. But in doing housework there is a variety—the woman turns from one thing to another—that makes it much easier. That kind of work is much different than some monotonous work at a machine, where the brain of the girl does not get a chance to work.

"The saddest part of it all is to see these girls losing their health and spirits and regret after a few years of this work. I have seen them. They have lost youth, color, and spirits which they never can regain.

Not Best of Mothers.

"They are dressed as well as the other girls—the girls of the leisure class—and in many cases are better educated. But after they have worked for several years and settle down to become mothers they are not the mothers that we would have them be. Their children are not the children that we want to build up this nation.

"This is not a new scheme—this plan of shortening the hours of labor for women. In Europe eight countries held a meeting and decided to work their women at eight. Germany regulates the hours of its women and men. In the rubber industry men are permitted to work only nine hours a day. The work is dangerous to the health of these men and that is why the state takes a hand in regulating the hours.

Business Men, Step Aside!

"There is no doubt that the business man is in the saddle in this country. But he should step aside for a little while and permit social legislation which will protect the health of the women. There are other interests besides business interests. The state and society and the health of the women and the children who are to be born must be considered."

Miss Addams asked Dudley Taylor, attorney for the Associated Employers of Illinois, if he desired to cross examine her.

"We are all acquainted with your notable work, Miss Addams," Attorney Taylor replied. "We know that you are doing good. I do not desire to ask you any questions."

How Health Is Impaired.

Dr. Henry B. Favill was called by Miss Agnes Nestor, president of the Women's Trade Union league, who presented the evidence in favor of the bill, as an expert on the health of girls who have worked in factories.

"All of us are living under conditions never intended by nature," Dr. Favill said. "We all work on the theory: How much can I do, not how much ought I to do to be good for me. It is difficult to devise a measure of this kind from the health standpoint because the effects are different.

"The hours for women are too long. I have seen these girls in hospitals and at their residences where they have gone after they have been worn out."

The Pace That Kills.

"Don't you think the law should be limited to the occupations in which it is found that eight hours is enough for a girl to work?" Attorney Taylor asked.

"There are some occupations that need such regulations more than others. The danger lies in the incessant, continuous doing of one thing. That's the pace that kills. It seems to me that almost all factory occupations ought to be limited to eight hours for women."

"Would not the inspection of the employés by physicians serve better than a blanket law covering everything?" Attorney Taylor asked.

"It would be too expensive and there are not enough qualified physicians to do the work. There are men working in a counting houses that look in the best of health. Yet a competent physician will tell you that they will die within two years."

Representative McCormick, who introduced the bill, entered the room when Dr. Favill was testifying.

"What do you think of the seventy hour week or the ten hour day?" Mr. McCormick asked.

"These hours are too long for many professions. They should have half of Saturday off in addition to Sunday to properly recuperate."

"What is the effect on a girl's brain who feeds a press ten hours every day?" Representative Hicks asked. "Does it injure her?"

"That, to my mind, is the worst kind of work for women," Dr. Favill said.

Elizabeth Maloney, secretary of the waitresses' union, opened the hearing by reading a compilation of statistics showing that 49 per cent of the women of Illinois who work in factories work more than 9.25 hours a day.

Injury to Girl's Mind.

Miss Mary McInerney of the Bindery Girls' union told of conditions in that trade.

"I know of several plants where a girl is required to make 25,000 impressions with a foot press in ten hours," she said. "That monotonous work is what injures the minds of the girls. In other departments of book binderies the girls must move their arms so the motion squeezes their lungs. Many girls in that department are now taking cures for tuberculosis.

"The children of these girls are weak. None of their children ever will be strong enough to work in binderies."

The subcommittee will complete the hearing tomorrow, when the employers will testify in rebuttal. Then they will leave for Peoria. Chairman Leech announced.

Ask 8-Hour Day for Girl Workers.



MISS MARY McINERNEY MISS JANE ADDAMS

WOMAN'S AUTO HURTS MAN.

Mrs. Deborah Kaufman Drives Machine Into Wagon and Teamster Is Injured.

Cornelius Hunt of 3522 West Harrison street, a teamster, was injured severely yesterday when thrown from his wagon by an automobile owned and driven by Mrs. Deborah Kaufman, 3038 Grand boulevard, a widow.

Falls Over Janitor; Hurt.

James Houlihan of 220 St. James court was hurt by falling over a kneeling janitor in the city hall yesterday, according to his report to the police.

POEM-WON WIFE FAILS TO STAY BY HENRY KELLOGG

Granted Divorce After Verses of Publisher Are Read in Courtroom.

Newspaper men do not, as a rule, run to poetry.

With Henry N. Kellogg, however, it is different. Mr. Kellogg has risen to high rank in the American Newspaper Publishers' association.

Given Unsought Publicity.

For the most part Mr. Kellogg's poems have been written for strictly private circulation, but a number of them made a bid for wider publicity yesterday in the superior court. Mrs. Mazie Avery Kellogg, for the last few months a dweller in the Hotel Sherman, introduced them in her suit for divorce.

After Judge Sullivan had heard the verses he granted her a decree.

How He Felt.

Mrs. Kellogg's lawyer read the following:

Darkness is over us, clouds black and dread
Shut out the sunshine of life now, my dear.
But though hearts are heavy we must hope still.
Let's never give up, but work with a will
To overcome what is so heart-rending now
And drive out the anguish that pales cheek and brow.
My darling, you've drunk very deep of woe;
We cannot tell why, but we know it's so.
Still, don't be down hearted, sweet little wife,
There's surely much happiness left in life.
Let's seek till we find it, nor ne'er think defeat;
Let's battle and struggle and never retreat.

Mrs. Kellogg, who complained that her husband, when he married her, was unsuited for married life, introduced other poems more intimate in tone. One began: "My love, my life, my all!"

MARVIN POPPLE SEEKS DIVORCE

Says Wife, Defrauded by Former Convict, Hit Him with Hair Brush.

ESCAPADE IN HAVANA.

Marvin L. Popple filed suit for divorce in the superior court yesterday, alleging extreme and repeated cruelty.

Mrs. Popple attracted attention recently when she swore out a warrant for the arrest of Jules Waterbury, a former convict, known under many aliases, with whom she became acquainted in Havana and whom she charged with having fleeced her out of $300.

Separated Jan. 23.

The bill says they were married in Seattle, Wash., on May 28, 1911, and separated on Jan. 23, 1912. They have no children.

The bill charges that Feb. 17, 1912, Mrs. Popple, without provocation, struck Mr. Popple a "violent blow over the head with a hair brush."

Popple's Statement on Arrest.

At the time Mrs. Popple swore out the warrant for the arrest of Waterbury, Mr. Popple said Mrs. Popple left Chicago for Florida to visit a relative and recuperate her health. On the train, he said, she met a party of persons from New York, who persuaded her to accompany them to Havana.

There Mrs. Popple made the acquaintance of Waterbury, who posed as the son of a former governor and had entrée to clubs and hotels. He said she had taken a more extensive trip than she had intended and found herself short in funds. Waterbury suggested, he said, that she get a loan from an express company on her diamond ring. He took the ring and gave her money for her transportation. She and the party from New York then returned to Chicago. Later, Mr. Popple said, Waterbury told Mrs. Popple that the ring was at the offices of the express company in Chicago. It wasn't.

Richardson's

Great 40th Anniversary Sale of

Furniture and Rugs

Means Assured Values at **Real Savings**



Something Entirely New

Modern Austrian Bedroom Suite

Indian Gray Finish.—German Silver Hardware

6 Pieces, $146.00

Includes Chair and Rocker Not Shown

We now have that Sanitary Box Spring you have been looking for; every part dissectible; ticking can be washed; padding cleaned. Here in all sizes and tickings. Regularly $23.50. Special all this week, $16.75.

Silk Floss Mattresses are also featured in this week's specials—the softest and lightest mattress made; full size weighs only 30 lbs.; a child can turn it; does not mat down nor get lumpy; all sizes in fancy and striped ticking. This week only, $11.75.

Just a few all felt Mattresses left over from last week's special, reduced to $3.95.

Exceptionally full line of Brass Beds in unique and artistic designs. One special in this section is a 2-inch continuous post with 14-1-inch filling bars; ball bearing casters; very heavy bed, $10.75.

Hundreds of Dressers and pieces for the bedroom are to be seen here to suit the most fastidious taste. One special is a massive Colonial Dresser in Circassian Walnut, 44-inch top, for $27.50; others; in fumed oak, 40-inch top, for $13.75; golden oak, for $9.75.

For your porch or sun parlor we have one of the largest stocks in the city from which to select those few pieces in old ivory, French gray, green, brown or natural. Hardwood lawn seats and swings are priced very low. One leader is a folding army cot made of heavy brown canvas, compact, light and portable for campers, $2.98.

In the dining room section we feature solid oak chairs with genuine Spanish leather slip seat, only six sold to each customer, each, $1.88.

A strikingly handsome Washingtonian Dining Chair, solid quartered oak, genuine Spanish leather slip seat, usually $6.00, for $3.25.

This is the home of the "Table Bed." Come in and ask for a demonstration of this wonderful space economizer. Made in any finish and design.

Walk a few blocks (or take the "L" to our door) out of the high rent district to corner Congress and Wabash and inspect our stock. It will pay and educate you as to the real cost and value of Furniture and Furnishings.

RUGS

Featuring the largest selection of standard makes of Domestic Rugs in all sizes, designs and colorings. A few listed to give some idea of the savings.

A Rug for Every Room in Every Home

27x54 in. Rugs		4½x6½ ft. Rugs	
Wilton Velvet Rugs	$1.50	Tapestry Brussels	$4.25
Heavy Axminster Rugs	1.90	Axminster Rugs	5.50
Genuine Royal Wilton Rugs	3.50	Wilton Velvet Rugs	6.50
French Wilton Rugs	4.75	Body Brussels	8.25

8½x10½ ft. Rugs		9x12 ft. Rugs	
Tapestry Brussels	$ 9.00	Tapestry Brussels	$11.00
Heavy Axminster Rugs	15.00	Axminster Rugs	17.50
Heavy Wilton Velvets	18.00	Wilton Velvets	16.50
French Wilton Effect Velvets	20.00	Body Brussels	23.75
Heavy Body Brussels Rugs	22.50	Genuine Royal Wiltons	29.50
		Anglo-Persian Wiltons	60.00
		All other sizes in same proportion.	

Articles Held for Future Delivery

You Are Invited to Open a Charge Account

Free Deliveries to All Parts of the City and Suburbs

O.W. Richardson & Co.

THE HOUSE OF GOOD VALUES.

Wabash Avenue, Corner Congress Street

Fresh air to sleep in—and no disadvantages

The sleeping porch gives us a chance to sleep in the open air. But the *usual* sleeping porch has its drawbacks—big ones.

If the bed is left outside continually it gets damp—all through—and cold and dirty; also in the daytime the porch looks like a hospital ward and you have no use of it.

To avoid these difficulties many people make up and unmake their beds every night and morning or cramp themselves with makeshift cots which they carry out and in.

A Murphy-ized Sleeping Porch

has none of these drawbacks.

When your porch is equipped with a Murphy Bed you have at night a *real* bed to sleep in—a *warm, dry, clean* bed, as luxurious as a bed can be.

And by day your bed is *out of sight*—out of the *dust* and *dampness*—and your porch is *free* for *daytime use.*

The Murphy Bed is perfectly concealed—yet it is not a folding bed nor a piece of sham furniture.

Write for description of the bed and plans for a really modern—Murphy-ized—sleeping porch.

The Murphy Door Bed Co.

820 Westminster Building
110 South Dearborn Street, Chicago

Monday Evenings

AS AN ACCOMMODATION to those who would like to make use of the savings department of a strong bank, but to whom the usual banking hours are inconvenient, this bank has arranged to keep its Savings Department open Mondays continuously from 10:00 A. M. to 8:00 P. M.

Your business is invited.

Continental and Commercial Trust and Savings Bank

208 So. La Salle St.
Between Adams and Jackson Sts.

The capital stock of this Bank is owned by the stockholders of the Continental and Commercial National Bank of Chicago

Capital, Surplus and Profits,
$30,000,000.00

[ADVERTISEMENT].

Do Your Painting and Decorating Now

To the Public who pay the bills:

The union painters and decorators of the city of Chicago would like to call your attention to the numerous misstatements as to our position in the present difficulty existing in our city. Our side of the proposition has never been published, so that an understanding of the real facts of the disagreement between ourselves and our employers might be had by the people who pay the bills.

At the present time we are not asking for any increase in pay, but are actually asking to be allowed to go back to work at a decrease, as we have reduced our scale of double time for night work to time and one half.

Our aim has been to see that owners and builders who pay for work should receive what they pay for, both in material and workmanship, but the employers raised serious objection to our supervision of all specifications, as it would deprive them of the chance to "skin" work as they have, thereby not only simply CHEATING the person having work done, but depriving the men of work which is being PAID FOR and goes to the contractor as extra profit FOR WHICH NO SERVICE HAS BEEN GIVEN OR MATERIAL USED.

They also object to clauses in our agreement which have been state laws for several years.

The painters and decorators of Chicago have their homes and families here and are at all times working to further the interests of our city in all ways. We are making a fight for the large owner of property as well as the small one, and also for goods manufactured in Chicago, and as we think any one who employs many men and builds to give employment should at least be protected to the extent of his investment.

The statements made by various painting contractors as to the number of our men out of employment or locked out are, to say the least, misleading, as we can assure the public our men are nearly all employed by contractors who have signed our agreement and are ready and willing to do any work you may wish to have done.

The only reason why the contractors affiliated with the Decorators and Painters' Club and refuse to sign up is that they want the journeyman painters to recognize the so-called Uniform Agreement. This agreement was unanimously rejected by a referendum vote of all Local Unions as being in violation of the laws of the Building Trades Department of the A. F. of L.

Any one who is unable for some reason to get union painters to do his work will be supplied with a list of reliable union contractors in his neighborhood if he will call Franklin 2849.

[Signed] E. KENNEY,
W. E. GEIMER,
President.
L. P. LINDELOF,
Secretary-Treasurer.

HUDSON $1550 F. O. B. Detroit

The Light Six As It Will Be

7-Passenger Phaeton
3-Passenger Roadster

528 Last Week

Hudson dealers last week called on the factory for 528 cars. It won't be long before prompt deliveries cease. Local buyers who want spring delivery must see the Hudson now. Last spring and summer it took weeks to get this car.

The First Choice car in every class fails to meet spring demands. There is never enough of them. Thousands of men, on this account, are forced to a second choice.

Last year we had as high as 4,000 unfilled orders. We shipped over 1,000 cars by express to men weary of waiting. This year our output is trebled, but the demand for Light Sixes has increased ten-fold. And the Hudson is still the first choice.

This ad is run by local dealers, who wish to save delays for local buyers.

Why This Demand?

The Light Six dominates today in the field above $1,100. A four-cylinder class car is out of the question. So are heavy Sixes. The Light Six has become the accepted standard type. It is likely to always remain so.

Why Hudson Leads

Hudson is the original Light Six. It introduced this type.

Its famous designer—Howard E. Coffin—first worked out the many problems connected with this construction. Special steels had to be employed. A new-type motor was essential. Aluminum displaced cast iron. A thousand parts to be re-designed.

Hudson engineers worked four years on this car. Every part has been refined to the limit. The result shows in beauty, finish, luxury and equipment. It shows in the matchless lightness—2,870 pounds.

And Hudson has been tried out. Over 12,000 cars are now running. Half of them have run two seasons. They have covered together at least 30 million miles without revealing error, weakness or shortcoming.

That is why the first choice is the Hudson. It shows itself the class car. It looks the finished product. Every question about it has been answered on the road—answered over 12,000 times.

You are bound to prefer it. In these respects, no rival compares with it. If this is true, you should know it before our local allotment is gone.

7-Passenger Phaeton or 3-Passenger Roadster, $1,550, f. o. b. Detroit.

HUDSON MOTOR CAR CO., Detroit, Mich.

When you come we will tell you of the matchless Hudson service, which is one of the best things we offer.

HUDSON Light Six Sold by

LOUIS GEYLER COMPANY
"The Hudson Distributors"

LOUIS GEYLER, President
2500 Michigan Avenue

J. L. McLAREN, Treasurer
Phone Calumet 3226

AURORA, ILL., Quist Garage.
BEARDSTOWN, ILL., John Rupgel.
BELOIT, WIS., Hilton Garage.
BELVIDERE, ILL., H. A. Gatel.
BLANDINSVILLE, ILL., F. E. Stricklen & Bro.
BLOOMINGTON, ILL., F. H. Cole Motor Co.
CHICAGO, ILL., Barry Sales Co., Barry Ave and No. Clark St.
CHICAGO, ILL., Parkway Garage, 1800 Humboldt Blvd.
CHICAGO HEIGHTS, ILL., R. J. Tos.
CLINTON, IA., M. J. Dannatt.
DANVILLE, ILL., C. M. Stone.
DAVENPORT, IA., Peoples Garage.
DECATUR, ILL., Motor Car Supply House.
DELAVAN, WIS., Delavan Lake Boat & Engine Co.
DIXON, ILL., W. A. Schuler.
DWIGHT, ILL., Ferguson & Naffziger.
ELGIN, ILL., C. J. Moody.
EVANSTON, ILL., Sherland & Williams.
FAIRBURY, ILL., G. J. Claudon.
FARMINGTON, ILL., Steenburg & Steenburg.
FREEPORT, ILL., Joe Baugasser.
GALESBURG, ILL., Galesburg Machine Works.
GALVA, ILL., A. G. Miller Co.
GARY, IND., C. W. Dairymple.
GENOA, ILL., F. W. Olmsteed.
HARVARD, ILL., Manley Hardware Co.
JANESVILLE, WIS., Janesville Motor Car Co.
JOLIET, ILL., Buchanan-Daisy Co.
KANOKA, MO., P. L. Wilson.
KANKAKEE, ILL., S. R. Nortis.
LACON, ILL., Lewis Sowe.
LACON, ILL., W. G. Dorsey.
LA SALLE, ILL., Central Garage of La Salle.
LINCOLN, ILL., Chas Wasson Co.
MATTOON, ILL., Mattoon Motor Car Co.
MONMOUTH, ILL., C. G. Jenks.
MORRISONVILLE, ILL., C. A. Wyckoff.
MORTON, ILL., Enterprise Garage.
NEW BERLIN, ILL., W. E. Gregory.
OAK PARK, ILL., Oak Park Garage.
OTTAWA, ILL., Martin Bros.
PERU, ILL., Power & Co.
POLO, ILL., L. C. Higley.
PRINCETON, ILL., Cumming, Starke Co.
ROCKFORD, ILL., F. W. Kempster Co.
QUINCY, ILL., Held Motor Co.
ROCKFORD, ILL., H. A. Gatel.
ROCKLAND, ILL., Rockland Auto Sales Co.
SAVANNA, ILL., D. Fulrath.
SPRINGFIELD, ILL., Glenn D. Smith.
STERLING, ILL., Eden Bros.
TUSCOLA, ILL., W. M. Elmore.
URBANA, ILL., R. V. Kirby.
WAUKEGAN, ILL., H. G. Gemmill Sales Co.

Bran Cup Cakes

Cream a tablespoon of butter and a cup of sugar. Add a well beaten egg and a cup of Pillsbury's Best Flour (sifted with 2 teaspoons baking powder and half teaspoon salt) alternately with half cup of hot water. Stir in a cup of Pillsbury's Health Bran with another half cup of hot water. Beat well, bake in muffin tins.

Nothing you can place on your table—no matter how expensive—can approach these dainty, fragrant, mealy cakes in wholesome deliciousness.

Pillsbury's Health Bran



15c AT YOUR GROCER'S

PILLSBURY FLOUR MILLS COMPANY
Minneapolis, Minn.

is positively a revelation and a delight to the housewife—its rich nut-like flavor adds so distinctly to the products of the oven.

And, in addition, it is nature's own laxative, cleansing the intestinal tract without pain or griping.

IT'S ROUGH but "IT WORKS"

EDUCATIONAL EDUCATIONAL

Credit Men's Law Course

Write today for particulars of this thorough short course in law for credit men or those who aspire to such a position. The responsibilities of a credit man's position require certain legal equipment. Every day he is called upon to decide quickly and positively some delicate legal phase of his work. A knowledge of credit law gives authority and lends confidence to his decisions. This course is exactly suited to the man who seeks such equipment without interference with his regular work.

Complete in 8 Weeks

Evening Classes

A complete and thorough course—all the features and details of a standard correspondence course of 24 lessons—but covering in 8 weeks' time all the phases of business law which daily confront the credit man and with which he must be thoroughly familiar. This course has been specially designed to suit the convenience of business men who feel the need of legal equipment and are unable to sacrifice the necessary time.

Enter Now—

Classes open Monday, April 15th. All those interested are cordially invited to attend the opening class without any obligation whatever. Registration lists now being prepared. Office open from 10 A. M. to 9 P. M. Special terms in payment of tuition may be arranged to suit your convenience. Write today for full particulars or call at the office for a personal interview, in which all the details of this course will be fully explained. Address Secretary.

Chicago Business Law School 1104 LAKEVIEW BLDG. 116 So. Michigan Avenue.

TROOPS OF VILLA PURSUE ENEMIES IN RUNNING FIGHT

Gibbons Describes Scenes During Terrific Struggle in Northern Mexico.

Scene of Four Day Battle in Mexico Between Villa and Obregon Forces.



(Continued from first page.)

looking at each other in search of a familiar face. We moved to allow the hospital train to pick up the wounded.

Beyond Scabia we came upon the scene of the first encounter. It was a hundred acre field to the south of the tracks and bounded by two irrigation ditches, twelve feet deep and dry.

There were twenty bodies stretched out on the field. A dozen or more dead horses and broken telegraph wires dangling from the poles completed the scene.

The train stopped while the Enemen began repairing the wires. A large bay horse with a broken hip from a bullet was sitting on his haunches in the center of the field and whinnying. It was the only sign of life on the field. To relieve the wounded animal of its suffering Banda picked up a rifle and, standing in the door of his car, sent a bullet through the animal's head.

Again the women poured out of the trains and rushed from one body to another. A woman held in her fingers a saint's medal attached to a red wet cord. She had removed it from the neck of her dead man.

Proof of Running Fight.

As the train advanced more evidences of the running fight were to be seen. Every hundred feet along the road there was a body. Here was a horse with a broken leg lying on its side, and a few feet further was the body of the rider.

Cannon fire could be heard ahead as Banda stopped his train at the station of Guaje for telegraph orders. More than twenty bodies were lying in front of the station and in the road on either side. Two crumpled bodies at the base of a corral wall told of a surrender and an execution.

The parsuers had left five men guarding the station, which was otherwise deserted. The guards held out their left arms showing the purple calico bands which had been distributed in the morning as mark of recognition by the Villastas. Their alacrity in displaying the symbol was explained later when they told us that six of their own men who had neglected to wear the band had been shot and instantly killed by mistake as they emerged from a house in the town.

Cannon Fire Is Constant.

It was growing dusk when the train stopped beside the hacienda Crespo on the outskirts of Celaya. The sinking sun through lateral bars of red and purple was tinting the white domes of the churches in the town.

There had been fighting to an hour before around the hacienda. The bodies of horses and men were lying on the ground about the large stone ranch house. The general said the trains would remain there for the night. The cannon fire from the town sounded like the boom of ice cracking on a lake on an extra cold day. The staccato of the machine guns resembled the noise of a battery of energetic carpet beaters.

With Maj. R. R. Roque Sosa, the English speaking chief of Gen. Banda's staff, I started walking down the track in the dark in the direction of the firing. A battery of Villa's field pieces was busy near a farmhouse a mile south of the track.

Flash of Shrapnel Explosion.

The flash of the exploding shrapnel could be seen over the town. We passed the work train and left the track for the better walking we expected to encounter on the road beside it. After stumbling over the bodies of dead horses and stepping on soft flesh, we returned to the track. We stepped aside to give way to a bulky form that was plodding along slowly in the darkness. It was a soldier carrying a wounded boy on his back. He asked to be directed to the hospital train.

Further on four men were resting beside the track. Between them was a litter made of rifles, on which lay a colonel shot through the breast. Sosa sent two of the men back to the front and we took their places at the litter.

That night we slept on boxes of ammunition in Gen. Banda's box car. By daybreak the rattle of the fire had increased to a roar. Automobiles began to pull up in the road beside the car.

Shells Rushed to Front.

Their smoke and dust begrimed drivers cried out for ammunition. Soldiers and trainmen pitched in and transferred box after box of cartridges to the waiting cars, which as soon as loaded swirled away in the cloud of dust. At intervals cannon limbers and caissons would dash up, drawn on the gallop by six mules.

Packing cases would be ripped open and the shells removed to the ammunition boxes. The mounts would lash the mules, the animals would strain at the lugs, and the lumbering vehicles would jangle away to the waiting battery.

I walked through the courtyard of the hacienda house a hundred yards from the track. Dead men and horses on the ground were in sufficient number to show that the advance of the day before had been stoutly contested at this place.

An officer and two guards stood at the door of the large concrete granary. I learned from him that the hacienda had long been deserted. He did not know the owners, but said that the army needed the grain for the horses and would leave a receipt for it.

Squatting by the farm machinery under the farm sheds, women were busy baking tortillas over the coals of small fires. At one end an officer had set up his table and his servants were serving him tortillas from flour instead of corn.

There was now a stream of wounded returning from the firing line. Soldiers came by carrying blankets containing inert masses from which blood dripped into the dust. They were left in the grass beside the hospital cars to await their turn on the operating tables.

There was little groaning. These Villa's children know well how to suffer in silence.

Death of Gen. Estrada.

Four men approached the car bearing a stretcher on which was a figure covered with a blanket. It was the body of Gen. Agustin Estrada, who had been killed while inspecting his troops on the firing line. Gen. Villa has ordered that Gen. Estrada's body be taken back to Salamanca immediately.

Lieut. Col. Dario Silva, one of Gen. Villa's secretaries, approached. "There is hot fighting ahead," he said; "the Carranistas have turned water into the deep irrigation ditches and are behind them the horses drown in the water; it is a hard position to charge; they have large forces in the city. The train is full of wounded now; it is leaving with Gen. Estrada's body. I'm going back to Gen. Villa. Adios." He wheeled his horse and galloped away.

I rode back on the engine of the hospital train. Just outside of Salamanca, when the train slowed down, the women who had been left behind rushed out and pulled open the doors, looking for familiar faces among the wounded men who were stretched out in the bunks or lying on the floor. Those wounded and able to talk were besieged with questions about the fight, about the dear ones, about their wounds.

Women Weep and Seek News.

They sought to answer all question of the anxious ones. "For the love of the Virgin, señor, tell me that my man José is safe!" cried one woman. Others plied similar questions concerning sons and husbands and sweethearts.

There were tears and sobs and sometimes curses when the answers were received. Some of the women cried for the dead, some for their sisters that were crying, and others cried for the excitement of the moment as they handed oranges and water and eggs in to the soldiers.

"The dogs, the dogs; they have shot all of mine!" an old wrinkled woman shouted to the accompaniment of oaths. I asked an English speaking Indian trainman how many sons the woman had lost. "Not sons," he said, "they were her—what you call them?—her boarders. She cooked for five of them and they are all wounded and on the way to the hospital now."

Orders Cavalry to Withdraw.

That night Villa ordered his cavalry withdrawn. The men had been fighting two days with but little food and no rest. The horses were worn out. The infantry and artillery were left to maintain the positions gained by the besiegers.

About 8 o'clock Villa himself arrived in Salamanca. His gray suit was grayer still from the dust of the road. Dust tinged were his black eyebrows, his mustache, and his hair. He was wearing his hat over his eyes in characteristic fashion and he had a white handkerchief about his neck.

For fifteen minutes he consulted with his chiefs in the telegraph office and then left with his staff for Irapauto. I accompanied. He returned to direct the organization of reinforcements which have been arriving here daily and are being sent to the front.

Today, while writing this in the telegraph car adjoining that of the generals, I looked up to see him watching me at the machine.

"Como le va, mi amigo?" he asked with a smile. "Muy bien, mi general," I answered by way of displaying my entire Spanish vocabulary. Through one of his young telegraphers, Capt. Nevares, he asked me what I thought of the fight. I replied that I was greatly impressed with the fighting spirit of his men. He spoke four or five words in Spanish and then paused and looked upward in thought. Then I heard the words, "Cuatro dias."

"He says that he will take Celaya within four days," said the interpreter. "Tomorrow we expect to advance for that purpose."

NUEVO LAREDO FIGHT OPENS.

Laredo, Tex., April 10.—The battle between Villa troops advancing upon Nuevo Laredo, the Mexican town opposite here, and the Carranza defenders, who went to meet them, began early today at Sanchez, not more than twenty miles southwest of here.

At 10 o'clock urgent calls for reinforcements were received in Nuevo Laredo from the Carranza troops and 300 cavalrymen, virtually all the troops remaining in the city, were hurried toward Sanchez.

Early this afternoon reports said the Carranza troops were being driven toward Nuevo Laredo. The Villa troops have the advantage by superior artillery.

Tampico Attack Near?

Washington, D. C., April 10.—Foreigners were reported in grave danger in Tampico tonight. Famine prevailed. The Villa forces threatened an attack and the Carranzista protection was inadequate.

The American consul appealed to Admiral Caperton to assume charge. The admiral was off the harbor on the cruiser Washington. The light draft warships Petrel and Sacramento were in the river just below the town.

It was said it might be necessary to take foreigners off.

Villistas and Carranzistas both continued to claim victory. The state department had no idea which to believe.

Oppose Entry of Huerta.

The Villa-Zapata agency here gave out a statement today stating that it would "in due course address itself to the government of the United States, indicating its view of the presence of Gen. Huerta on American territory, it being the purpose of Gen. Huerta and the Clericfico element, according to information in the possession of the provisional government, to initiate a hostile movement along the frontier, in violation of the neutrality laws, for the purpose of attempting to procure their restoration to power in Mexico."

Unofficially it was stated that the Villa agency would protest against the admission of Huerta. The representations, it was said, would be made to Secretary Bryan by Enrique C. Llorente, confidential agent of the Villa-Zapata forces.

GARRISON RAPS AT PACIFICISTS; DEFENSES WEAK

Secretary of War Urges Adequate Preparation; Calls Militarism Bugaboo.

New York, April 10.—Striking at pacificists and admitting that the present military preparedness in the United States falls far short of needs, Secretary of War Garrison, speaking tonight before the third annual banquet of the Democratic Club of Westchester County, pleaded for a concerted movement by the people for more adequate war preparation.

"Abhorrence of war and love of peace are thoroughly consistent with wise military precautions," he asserted. "There is no issue in this country and there can be none between militarism and pacificism. No one who is taken seriously is even suggesting militarism; and no one who suggests that peace is to be obtained through feebleness should be listened to.

Urges Proper Military Policy.

"What we are striving for, and what every wise, patriotic citizen should join in attaining, is a proper military policy. We have a standing army of less than 100,000 men, militia organized in the various states amounting to less than 130,000 men, and no other trained forces whatever.

"Of the standing army a large portion are engaged in the seacoast forts, and therefore are stationary; others are in the overseas possessions, so that the mobile force in this country is less than 35,000 men. Of the organized militia, it is not expected by those who know that anything like their full numbers would respond to the call for national service. The exact question for decision, therefore, is: On what principles shall we provide for the expansion of our military forces so as to be ably prepared to meet emergencies?

Need Larger Standing Army.

"No one seriously proposes that this should be done by having a standing army of such considerable size as to meet that need. But that we need more of a standing army than we now have is a fact patent to every one who considers the subject."

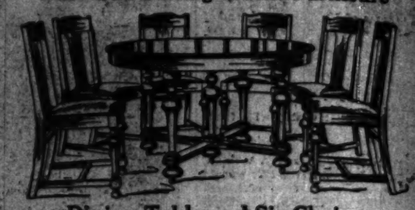
Mr. Garrison said the present was an exceptionally opportune time to consider the subject because of the present struggle in Europe and because there is now no hint of any aggressive intention on the part of any nation against the United States.

Revell & Co

High Grade Furniture
LOW PRICES

The articles illustrated below are suggestive of the values we are offering in high grade Furniture at present. Our establishment is crowded with bargains secured at prices which enable us to offer our patrons hundreds of reliable, well made pieces of Furniture at discounts of 25% to 50%.

Fine Oak Dining-Room Furniture



Dining Table and Six Chairs, 54.00

Fine quarter-sawed oak Dining Table and six chairs to match, in William and Mary design. Can be had in any finish. The table has a 54-inch round top and extends without dividing the base. The regular price for the set is $72.00. Specially priced, 54.00.

Can also be furnished in Charles II. design at the same price.

Fine Quarter-Sawed Golden Oak Dressers and Chiffoniers



22.50

High Grade Dresser in beautifully figured quarter-sawed golden oak, 45 inches wide and 24 inches deep, with French beveled plate mirror 30x24 inches.
Regular price, $34.00
Special sale price, 22.50



21.00

Chiffonier to match Dresser, 34 inches wide and 21 inches deep, with four long drawers and two smaller ones, fitted with French beveled plate mirror 28x8 inches. Regular price, $33.00
Special sale, 21.00

Solid Mahogany Library Table



Solid Mahogany Library Table, 42 inches long and 26 inches wide. Extra heavy and fine construction and finish throughout.
Regular price, $30.00
Sale price, 21.00

Fumed Oak Drop Leaf Tables



4.50 Value 7.50

The cut illustrates a very practical Drop-leaf Table. Can be used as a card or breakfast table. In Stickney Bros.' celebrated Fumed Oak.
Sale on Sixth Floor.

Fine Brass Beds



Specially Priced, 25.00

This Brass Bed is made entirely of square tubing. The posts are 2 inch, the top and bottom rod 1¼ inch and the filling is 1 inch. The height at the head is 54 inches and at the foot 40 inches. It is made in all sizes with bright or satin finish. Sale price, 25.00.



Solid Mahogany Chair and Rocker

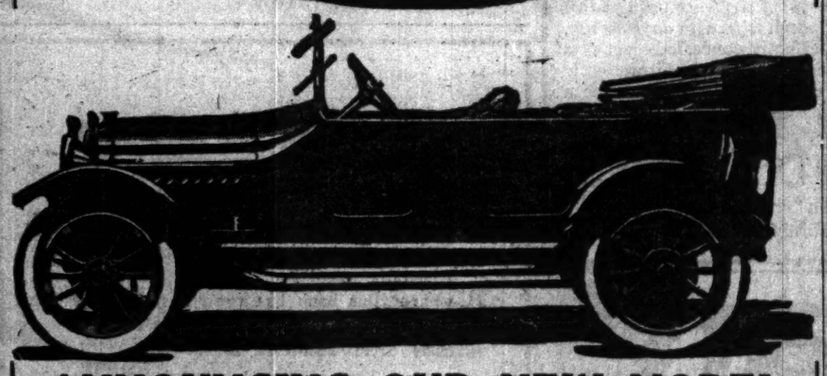
Solid Antique Mahogany Wing Rocker or Boy Chair, upholstered in very fine tapestry, a large variety of patterns from which to select. Manufactured in our own shops by skilled workmen. Specially priced 25.00.

25.00

MAIL ORDERS PROMPTLY FILLED

Alexander H. Revell & Co.
Adams Street and Wabash Avenue

1916 EMPIRE $975



ANNOUNCING OUR NEW MODEL

Months ahead of all others in its announcement, a full year ahead in the value it offers, comes the 1916 Empire—Model 33 touring car. New models have no significance if numbers alone are changed—the Empire Model 33 is an advanced car throughout, the result of exhaustive experimental work and a year's testing. We had not intended announcing this new model for months to come, but the demand of Empire dealers and customers took every one of our 1915 models before March 1—took every car we had to offer. This tremendous demand for the Empire gives the car buyer the opportunity of securing this wonderful 1916 model this spring.

In this latest Empire are combined many new features. There is that attention to detail of body design and general finish heretofore considered impossible in a car selling for less than $1,400. Size, power, quality and equipment considered separately or collectively, give the Empire Model 33 rank above all cars of its class. It retains the sturdiness, ability, economy and easy riding qualities that have made the Empire famous—and this now to an even greater degree. Note carefully these refinements.

Bigger in every way than any previous Empire—the wheel base is 112 inches. No other car selling for $975.00 has such length. This long wheel base with longer, especially designed springs, makes the Empire the easiest riding car in the American field.

Larger four-cylinder motor developing 35 horsepower, increasing again the reserve power for which the Empire cars are noted. Weight well below 2,500 pounds, assuring economy of fuel and tires.

Left-side drive with center control—greatest convenience for driver and passengers.

Streamline flush side body of extra roominess. The standard body color is Brewster green. New type upholstery of genuine leather affords maximum comfort.

Full floating single bearing rear axle—this construction takes all weight from the driving shafts and absolutely prevents oil reaching brakes.

Five-bow one-man top—accurately described by its name. Five-bow tops, with inside quickly operated curtains, have heretofore been limited to cars selling for several hundred dollars more than the Empire.

Remy electric starting and lighting fully guaranteed for one year—this starting installation requires no intermediate gears or clutches. Silent and positive in operation. No other car to our knowledge carries a manufacturer's one-year warranty on electric equipment.

Extra large, rounded top honey-comb radiator—cells of expanding type to prevent bursting in case of freezing.

Combination headlights—powerful searchlights for country driving with small dim lights for city use.

Low center of gravity because of the dropped frame—car holds road at all speeds—prevents skidding and lessens tire wear.

Study these points carefully. Do you know of any car at less than $1,400 which combines such points of excellence? And they are but a few of the many Empire extra-value features. As dealers for the Empire product in this territory we invite you to call and inspect this beautiful, sturdy 1916 model, and by demonstration prove to you the capabilities of this advanced car.

Ralph Temple Automobile Co.

Distributors - - Salesrooms Open Sunday - - 1219 Michigan Ave.

EMPIRE AUTOMOBILE CO., INDIANAPOLIS, U. S. A.

Don't buy a car until you have seen the new Empire—the car 6 months ahead of them all.

SALESROOMS OPEN SUNDAY

Best Piano Values

WE have made it our study for fifty years to present to the public the best values to be had in pianos. It is impossible in a brief advertisement even to touch upon many things which constitute value in a piano.

However, technical points of all kinds will be found to be adequately covered in our various catalogs and Piano Design Books. These are free upon request.

One of the points in piano buying to be borne in mind is that the pianos which we show are nearly all exclusive with us and therefore can be obtained nowhere else in Chicago.

There is no other piano that has the tone quality, the refinement and durability equal to the Steinway.

The Lyon & Healy Piano is unexcelled at its price in purity and richness of tone and in beauty of design.

In Player-Pianos the advantage of purchasing here is fully as marked, for the Pianola-Piano is the only instrument which contains those fundamental expression devices, viz.: the Metrostyle and the Themodist.

A leisurely visit of inspection is cordially suggested. You are free to make comparisons on our floors and you will find that we have a much greater interest in giving satisfaction of the most enduring kind to the public rather than in closing any one particular sale.

STEINWAY PIANOS

Our present stock contains magnificent examples of these World-Standard instruments.

The small Grand in Mahogany at $750 is a revelation.

The new Steinway Upright at $500 is also wonderfully attractive and is creating a great deal of interest.

LYON & HEALY PIANOS

When we say the Style "K" Lyon & Healy Piano at $350 is the best piano value in America for the money, we state a fact which is backed by our reputation gained by fifty years of fair dealing in Chicago.

This piano is the latest creation of our great new factory at Healy Station, Chicago.

PIANOLA-PIANOS

These instruments enable any one, without study, to play the piano in the most artistic manner. Also, they are simply unrivaled for the rendition of popular music and dance music of all kinds. There are many models, several of them selling for little more than the price of plain pianos.

Come to our Daily Concert (second floor), which commences at 11:30 A. M.

SLIGHTLY USED PIANOS

At the present time we are offering a number of remarkable values in slightly used Pianos and Player-Pianos. Nearly all prominent makes are represented.

The collection is especially rich in Steinways, Lyon & Healys, Pianolas, Washburns, Lelands, etc., etc.

A number of these pianos are practically as good as new and such instruments afford a real opportunity to make a substantial saving.

We also have second hand pianos guaranteed in good order from $90 up.

Another bargain deserving special mention is a collection of Built-for-Export Pianos. These instruments have been reduced in price $115 from the regular quotation.

Persons at a distance should send for our list of bargains. Freight on a piano is usually only about $5.

Free Moving
If you should move May 1, we would then move free a piano purchased now.

World's Largest Music House

Lyon & Healy

Wabash Avenue and Adams Street

Easy Terms
Very easy monthly payments may be arranged if it is not convenient to pay cash.

State Street Store For Rent

FINE LOCATION

217 S. State Street, near Adams St.

Containing 4580 Sq. Feet

Splendid location for retail shoes, cloaks, suits and millinery

POSSESSION, MAY 1st

Apply to

ALBERT H. WETTEN & CO.

108 S. La Salle Street

& Co

Furniture
RICES
elow are suggestive of th
grade Furniture at present
with bargains secured a
our patrons hundreds o
Furniture at discounts o

oom Furniture



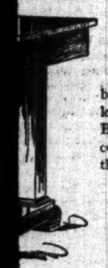
d Six Chairs,
0
and six chairs to match, in Willia
sh. The table has a 54-inch roun
The regular price for the set i
sign at the same price.

d Golden Oak
hiffoniers



21.00
hiffonier to match Dresser, 34 inche
e and 21 inches deep, with four larg
wers and two smaller ones, fitte
n French beveled plate mirror 20x1
es. Regular price, $33.00
Special sale, 21.00

ibrary Table



Solid Mahogany L
brary Table, 42 inche
long and 26 inches wid
Extra heavy and fin
construction and finis
throughout.
Regular price, $35.00
Sale price, 25.00

Fine Brass Beds
Specially Priced, 25.00



his Brass Bed is made entirely of
re tubing. The posts are 2 inch
top and bottom rod 1¼ inch and the
g is 1 inch. The height at the head
inches and at the foot 40 inches.
made in all sizes with bright or
finish. Sale price, 25.00.

Solid Mahogany Chair and Rocker



Solid Antique Mahogany Wing Rocker or Easy Chair, upholstered in very fine tapestry, a large variety of patterns from which to select. Manufactured in our own shops by skilled workmen. Specially priced 25.00.

PTLY FILLED
evell & Co.
abash Avenue

re For Rent
ATION
ear Adams St.
Sq. Feet
ail shoes, cloaks,
linery
AY 1st
TTEN & CO.
Street

YANKEE BRIDE BRAVES BULLETS OF MEXICANS

Mrs. McNab Jonas Writes of Battle and "Execution" of Her Husband.

A year ago Mrs. M. F. McNab-Jonas left Chicago for her honeymoon in Mexico. She told a TRIBUNE reporter she wasn't a bit afraid of bullets. Yesterday her mother, Mrs. Charles H. Ritter of 4738 Magnolia avenue, received a letter which proved the bride's statement was no idle fancy.

The young couple were in Mexico City when the letter was written on Feb. 16. They had fled from a ranch near the capital and a town called Mexcoac. But they didn't flee until Mr. McNab-Jonas twice had been stood against a tree while three drunken soldiers shot at him and until the ranch house had been the center of a battlefield for three days.

The Battle Begins.

The first day's fighting occurred while the overseer, Señor Vega, was away from the ranch. It came unexpectedly, at 4 o'clock in the afternoon. The Carranzistas used the walls of the ranch house for protection while they fired at the Zapatistas, whom they hoped to drive back toward the mountains.

"I slammed the heavy shutters in the kitchen, locked the big front door, and we sat in the corner of the ante-kitchen, where the theater wall makes a double protection, until about 7 o'clock, when all seemed quiet again. None of the bullets came through, though they made a terrible noise when they hit the house," writes Mrs. McNab-Jonas.

"About 6:30 I heard some shouts and screams and then a continual moaning over in the direction of the hen houses. We had our supper and were just going upstairs when I heard a pounding on the door. We both went down and there stood thirty or forty peons.

Five Men Shot.

"Most of the hands had gone to the second cellar below the house during the battle, but four of them, with their wives and babies and a stranger, were trapped in the cottages and the henhouses. The Carranzistas caught them, declared they were Zapatistas, ordered them out, and shot the five men as they ran."

The next day the fighting continued, fiercer than ever, for the Zapatistas brought a cannon, mounted on a flat car, into play. The battle lasted until late into the night. The next day all the peons, save one old man, had fled, and the young American couple stole off to Mexico City to obtain protection papers from the British consul. They returned the same day, just after the fight was renewed.

They hastened up the long hill to their quarters, fearing for the safety of their overseer. They sent a peon over the fence, and just as he approached the front door three drunken Carranzistas, pushing the overseer, Vega, ahead of them, came out.

A Decided Pleasure.

"Vega explained we were foreigners, but the Indians didn't care," she narrates. "We had the pleasure of seeing three guns in the hands of three drunken Yaqui Indians leveled at us. You know, they shoot from the hip. Finally Mac [her husband] got hot and jumped over the fence to talk to them. The peons asked if I wanted to follow him, but I said, 'No; I'll stay here with you.'

"Well, I built a fire and put on a turkey. When they had done eating they told Mac and Vega to pick out the trees they preferred to stand against when they were shot. It was a sickening sight. I went into the kitchen to keep the fire going, when I heard a shot, then another shot and a groan. I went to the door, where I stood for a few seconds. I was determined that if they shot Mac I was going out for my bullet also. I opened the door, walked out on the steps, turned to where the crowd stood—and none was harmed. The groan was from a frightened peon."

Her husband came into the house to reassure her, when more shots were heard and a peon came running into the house to announce that the bandits wanted another shot at the two men.

"Once more I saw Mac and Vega stood up to be shot," she says. "In a few minutes Mac came in, and then Vega, and they said we had better vamoose, and go quickly. We did."

Girls as Minstrels in K. of C. Benefit.



MISS IRENE SWEENEY
MISS WINNIFRED GILLESPIE

Miss Irene Sweeney of 1635 Carmen avenue and Miss Winnifred Gillespie of 4847 North Ashland avenue will take part in the Ravenswood minstrel melange to be given by Ravenswood council, Knights of Columbus, Friday evening, April 16, at the Clark theater, Clark street and Wilson avenue. The performance is to be a minstrel cabaret and the proceeds will be added to the council's building fund.

STOP SKATING ON STREETS.

Order Given to Police by Chief, Who Acts After Many Accidents.

Chief Gleason yesterday instructed commanding officers to notify policemen to prevent children roller skating on streets and boulevards. The number of accidents to boys and girls inspired his action.

CONTRACTORS OBTAIN LABOR IN OTHER CITIES

All Trades Prepare for Lockout Scheduled to Begin Late This Week.

Preparations for a prolonged labor war are being made by the contractors and several labor unions in the building trades. With a lockout of 16,000 carpenters assured on Thursday, the contractors' organizations have been scouting in other cities for a large number of men to bring into Chicago to do the work for which contracts have been let.

Nonunion plasterers are being brought in to take the places of plasterers locked out a few days ago. Nonunion lathers are putting the lath on numerous buildings, and the boss painters of the city are planning to put nonunion painters to work next week.

A large fund is in the treasury of the Building Construction Employers' association to meet the expenses of a prolonged strike with the building trades which refuse to sign the uniform agreement.

The unions have been levying heavy assessments during the last month to carry the expense of strike benefits when the lockouts are enforced.

The painters have been collecting $1.00 a day from all the union painters who are working. The carpenters are collecting assessments, and it is said that with the fund of the national organization they will have almost $250,000 to start the strike. The workmen receive no strike benefit the first two weeks of strikes or lockouts. Then they are to receive $5 a week.

MOST SNOW FOR 56 YEARS.

Central Kansas Has Biggest Downfall for That Time or Longer, Reports Say.

Manhattan, Kas., April 10.—There was more snow in central Kansas the last winter than in any winter for fifty-six years, and perhaps longer, according to reports given out today at the Kansas Agricultural college.

She Will Sing at Bonnie Hame Dinner



MRS. GRACE COOK DE CAMP

MISS GRACE COOK DE CAMP will sing at the annual dinner and meeting of the Bonnie Hame association in the Mission tea-room on Tuesday night. The association maintains day nurseries for the children of working women.

Former Austrian Consul to Talk.

Dr. Joseph Goricar, who resigned as Austrian consul in San Francisco upon the outbreak of the war, will address a meeting of Belgians this afternoon at Schoenhofen hall. Dr. Goricar comes at the invitation of the Belgian consul in Chicago and will speak on the causes of the war from the standpoint of the Slavs, his own race.

MODERN BOY SHY ON STANDARD SET BY BOYS OF 1885

Experts on Youth of Today Find Retrograde Movement Going On.

The boy of today is retrograding. He is not the equal of the boy of a generation ago.

This is the conclusion reached by a number of leading students in boy problems, men in charge of boys' schools, authorities upon child study, business men, heads of employment departments of large mercantile houses, probation officers, boy scout leaders, and summer camp directors. Questions were put to them by H. D. Abells, principal of the Morgan Park academy, and the information was presented to the North Central Academic association, which held its annual convention yesterday at the Hotel La Salle.

Out of 705 answers received by Mr. Abells, there were 248 points of improvement, 107 the same as a generation ago, and 350 points for retrogression.

Here Is Where Boy Stands.

Here is where the boy stands, according to the majority of boy experts, answering the individual questions:

Retrograding.	Progressing.
Arithmetic,	Physique,
Spelling,	School attendance,
Penmanship,	General information,
Gambling,	Use of liquors,
Honesty,	Initiative,
Use of tobacco,	Obscene stories,
"Swiping,"	Personal appearance,
Habits of industry,	Interest in politics
Thoroughness,	Personal ambition,
Habit of saving,	Interest in art.
Extravagance,	
Obedience,	
Respect for parents,	
Respect for law,	
Bearing responsibility,	
Respect for women	
Amusements,	
Purpose,	
Time spent in meditation,	
Religious feeling,	
Reading.	

The answers in regard to "purity of life" were exactly divided for retrogression and improvement.

"Few persons who answered the questions," said Mr. Abells, "believe the boy of today has the respect for his parents and the law, as had the boy of a generation ago. The answers on these topics bring out the following statements: 'Most people feel the present day home is breaking down because of lack of restraint and discipline.' 'The old boy was more obedient. He was more respectful to elders and to the law. The effects of lessening corporal punishment have been bad.'

"One man said: 'It has never been taught in the home or school. The average boy is not respectful to elders, and, as for respect for law and order, he has none.' Another says: 'Lack of the qualities of obedience and respect for elders and law constitutes a serious menace in our national life. Lessening of corporal punishment has been disastrous.' One answer was: 'The rod ought to be banished from the school. But its banishment from the home is one of the saddest and most serious facts in our modern life.'

Morals of Boys.

"In seeking opinions of these men regarding the attitude of boys toward women, vulgar language, wholesomeness of recreation, and purity in morals, I received these statements:

"'Today it is the tango, while a dozen years ago it was a kissing game and measuring six yards of tape.'

"'To sit down and play authors would mean to the average young person something like being in prison.'

"One man who has seventy boys on his hands Sundays in a home school said that the average boy has no religious experience, and that the 'quiet hour' is an intolerable bore to him. One man said that the modern boy reads a great deal, though perhaps not so many yellow back novels, but that he is absorbed in the 'problem novel of the day, which is more vicious than the dime novel.'"

CONQUERED WORLD—DIED
A DRUNKARD
WHEN 33 YEARS OF AGE

ALEXANDER "THE GREAT," like millions of "the great" men of today who are CONQUERORS among their associates in the professions, "big business," and all occupations of man, was most SUSCEPTIBLE to the poison of alcohol—hence was unable to CONQUER over that diseased condition which results from the virulent poison of Drink or Drugs retained and "stored up" in the system.

Modern medical science has provided a positive REMEDY for such men in the Neal Treatment, which ANTIDOTES and eliminates the poison from the system, creates a LOATHING for liquor or drugs, and soon restores NORMAL mental and physical conditions.

For full information call or address the head Neal Institute, No. 811-T East 49th Street, Chicago (Oakland 439), or at Springfield, Ill., or nearest one of our 60 Neal Institutes in Principal Cities

Scholle's
Specials for Dining Rooms



Adam Period Dining Room Suite in antique brown mahogany; 54 inch table; two leaves with aprons; extends 8 feet; 6 chairs; high back; blue leather seats; cane backs; beautiful . . $120

YOU'LL find that our idea of making specials on bedroom groups one time, dining room groups another, and so on, is very convenient for you in selecting the furniture for the particular room you have in mind.

This time we offer some very attractive suites and pieces for dining rooms. You can get anything from a single piece to a complete suite containing every article you could want or use in your dining room.

Here are a few of these groups:

	Regular Price	Special Price
Adam Dining Room Suite, in brown mahogany: Sideboard, China Cabinet, Serving Table, Dining Table, 5 Chairs and one Arm Chair, 10 pieces	$723.00	$475.00
Jacobean Oak Dining Room Suite: Sideboard, Cabinet, Serving Table, Table, 5 Chairs and One Arm Chair, 10 pieces	360.00	275.00
William and Mary Inlaid Oak Dining Room Suite: Sideboard, Cabinet, Serving Table, Dining Table, 5 Chairs and One Arm Chair, 10 pieces	725.00	450.00
Elizabethan Oak Dining Room Suite: 54 inch Table, 8 feet extension, with two apron leaves and 6 High Back Cane Panel Chairs to match, 7 pieces	120.00	85.00
Adam Dining Room Suite in Cuban Mahogany: 54 inch Square Table, 10 feet extension, with two apron leaves and 6 Leather Seat Chairs, 7 pieces	185.00	100.00
Kenilworth Oak Table, 54 inch top, 8 feet automatic extension, with two apron leaves and 6 leather slip seat chairs to match, 7 pieces	78.00	47.00
Solid Black Walnut Adam Dining Room Suite: Sideboard, Cabinet, Serving Table, Dining Table, 5 Chairs and one Arm Chair, 10 pieces	444.00	350.00
54 inch Jacobean Oak Table and 6 Cane Back leather seat chairs to match, 7 pieces	96.00	70.00
William and Mary Oak Dining Room Suite: Square Table, 48 inches by 54 inches top, 8 feet extension, with two apron leaves and 6 chairs to match, 7 pieces	105.00	82.00
Adam Dining Room Suite in Brown Mahogany: Sideboard, Cabinet, Serving Table, Dining Table, 5 Chairs and one Arm Chair, 10 pieces	325.00	240.00
Adam Dining Table, 48 inches by 60 inches top, 8 feet extension, with 2 apron leaves and 6 high back cane panel chairs to match, 7 pieces	240.00	175.00
Solid Mahogany Pedestal Dining Table, 54 inch top, 8 feet extension, with 2 apron leaves and 6 leather slip seat chairs to match, 7 pieces	160.00	115.00
Sheraton Mahogany Sideboard	115.00	78.00
Colonial Mahogany 72 inch Sideboard	125.00	95.00
Sheraton Mahogany China Cabinet	145.00	72.50
Charles II. Walnut Serving Table	60.00	40.00
Charles II. Oak China Cabinet	50.00	30.00
Sheraton Mahogany Serving Table	40.00	20.00

Hand Made Solid Mahogany Four Post Beds, twin size or full size, special price . . . $33.50

Scholle Furniture Company
121 South Wabash Avenue
Between Monroe and Adams Streets



An Heirloom for Your Great Grand-Children

SO PERFECTLY made as to last for decades—of infinite sweetness of tone and striking architectural beauty—Grand or Upright, the world knows none better.

THE GEO. P. BENT PIANO

is the finest product of "The House of Sweet Music."

IT IS the ultimate triumph of forty-five years of experimenting with musical sounds. Through every sort of test it has proven best.

ARTISTS enjoy it—connoisseurs of music praise it. To have it grace your music room is to show that you, too, demand the best.

BEFORE you buy your new instrument, visit us and hear the Geo. P. Bent Piano. The price on each instrument is clearly marked and is the same to everyone.

GEO. P. BENT COMPANY
Manufacturers of Artistic Pianos
214 South Wabash Avenue, Chicago

AGAIN An Extra-Value Collection of Wonderful Ferguson Suit Fashions!

The Ferguson offering of suits at "twenty-nine-fifty" a few weeks ago will be remembered as being a most extraordinary occasion. Its distinctive styles and materials, its most remarkable values, were responsible for the busiest week in all our busy history.

And now we plan to surpass even that splendid record! Hence a second collection of smartest, newest Spring suits—*greater* in number, in variety, in value—*later* in fashions, in fabrics, in colors than those in our previous offering.

We cannot definitely tell how long these strikingly beautiful suits will last—Monday at eight-thirty they go on sale for some few hundreds of women who would secure unusual suits at a price low even for the usual kind:

$29.50



Tailleur Suits
Costume Suits
Sport Suits
Silk Suits

The very latest interpretations of the mode, all exceptionally smart and becoming. Incomparable suits in gabardine, English serge and clever shepherd checks in the demi-tailored effects, taffeta and serge combinations, navy blue serge suits in the dressier types, silk suits in faille and taffeta. Norfolk, box and ripple flare Coat models, with plaited and flare circular skirts; Eton, Zouave, flyaway and mannish sack-coat types, with all the smartest skirt models. Each one a suit that is just a bit "different" in a style not found "everywhere."

The unusualness of the styles offered may be judged from these pictured models, sketched directly from two of the suits. They are now priced at... $29.50

Here are two more of the suits in this superb collection. Not exceptional models, either; merely selected at random... $29.50

At the commencement of selling tomorrow morning the size range will be complete; from misses' 14 to women's 46.

Hats A splendid assortment, all in strict accord with the latest modes of Paris, featured next week at $10

Ferguson Company
Women's Smartest Attire
318 & 320 South Michigan Avenue
Between Jackson Boulevard and Van Buren Street.

Waists in wide variety of prettiest new styles and dainty fabrics; extra values, indeed, for all next week at $3.75

Attractive Summer Residence
At Lake Geneva, Wis.—For Sale

We are offering for a client a fully furnished, handsome country residence, with steam heat and every modern convenience; 12 bedrooms, 7 bathrooms, sleeping porches; 400 ft. frontage on the lake; large ice house, fine water, pumping house, barn, coachman's cottage, garage, steam yacht, motor boats, etc., etc. Also fine farm of 80 acres—one of the most complete to be found anywhere, stocked with fine herd of registered Jerseys, Chester White hogs, large hennery—everything to make a complete country place. Ready for immediate occupancy. This is one of the most attractive places at Lake Geneva, but can be purchased at a low figure. Residence has 17½ acres and will be sold separately if required. For particulars address

T J 283, Tribune

THE NEWS OF WARS and politics and world events is not greater in importance than the NEWS OF MERCHANDISE printed by THE TRIBUNE in its advertising columns every morning.

CHICAGO RESULT BRINGS OUT RUSH OF REPUBLICANS

Candidates for Governor and Other Offices Hasten to Make Selves Known.

[BY A STAFF CORRESPONDENT.]

Springfield, Ill., April 10.—[Special.]—Illinois Republicans look upon the 1915 result as an absolute "cinch." The governorship campaign is in full swing and definite arrangements are in the making in behalf of Senator Lawrence Y. Sherman as the Illinois candidate for the Republican nomination for the presidency. The Chicago mayoralty result was so surprising and so overwhelming that the crop of candidates for the Republican gubernatorial nomination is thriving.

State Treasurer Andrew Russel, practically is an announced candidate.

Mayor E. N. Woodruff of Peoria, reelected by an overwhelming majority last Tuesday, is ready to announce his candidacy.

Senator Richard J. Barr of Joliet, backed by what is held to be a substantial downstate strength, is likely to be in the primary running.

Former Speaker Charles Adkins of Bement will be a candidate, with the backing of Congressman William B. McKinley and Congressman Joseph G. Cannon.

Doyle and Oglesby Willing.

Former Secretary of State Cornelius Doyle is a receptive candidate and former Lieut. Gov. John G. Oglesby may go after the governorship. Speaker David E. Shanahan is in the potential stage as yet. A successful close to his term as speaker is almost certain to develop him as a candidate for governor.

No time has been lost by Col. Frank L. Smith of Dwight and by Col. Frank O. Lowden, who are just as good as announced. Col. Lowden's friends, particularly in southern Illinois, have been active since the Chicago result became known. They have been spurred on by the tremendous Republican victory in the city of St. Louis. The Republicans elected a complete board of twenty-eight aldermen with a Republican president of the council. The political effect in Egypt of this St. Louis Republican victory is held to be of first rate importance.

Col. Smith's campaigners are scurrying over Egypt, which, as usual, will be six months ahead of the rest of the state in political development. The old Deneen lieutenants are expecting at any moment to get the word directly that Col. Smith is considered the most available candidate from the standpoint of the Cook county organization as represented by the Deneen-West folks.

Sherman Boom in Swing.

Senator Sherman received the unanimous indorsement of the Cairo district Republican Supreme court convention for the presidency. He has been indorsed by practically the Republican conventions that have been held in central and northern Illinois. His friends in Springfield are sanguine that his name will go on the direct presidential preference ballot in Illinois without an opponent and that the fifty-eight votes of Illinois next April will be Sherman's without a fight.

The plans of the Sherman managers have not been perfected, but it is believed that the arrangements will be made to start him as candidate in each of the sixteen district primary states next spring and that proper steps will be undertaken to get delegates for him in the states which will elect 1916 delegates under the old time methods which prevailed prior to the Chicago convention of 1912.

The Kendall county Republican central committee meeting at Yorkville today indorsed the candidacy of Sherman for president and Lowden for governor.

Unidentified Woman Hurt.

An unidentified woman, well dressed and about 45 years old, was probably fatally injured last night when she fell while attempting to alight from a moving South Deering car at Ninety-sixth street and Commercial avenue.

"Trojan Women."



BURIAL OF THE CHILD PRINCE ASTYANAX THROWN FROM THE WALLS OF TROY

THE first performance of Euripides' "Trojan Women" by the players who are to present it as a peace sermon in cities and towns throughout the United States, under the auspices of the Woman's Peace Party of America, will be given this afternoon at the Blackstone theater.

Every seat has been taken, and the occasion will be twofold—a "send-off" for the players and a public farewell to Miss Jane Addams, who leaves this evening, with several other Chicago women, to join the delegation on the "peace ship" which is being sent to Holland. Miss Addams will make a brief address.

"Trojan Women" tells a tragic story of despair before the walls of the ancient city of Troy, which has been captured and sacked by the Greeks. The men are dead—only the women are left, and their lamentations over the horrors of war provide the theme of the play.

CANBY SEES BOOM TIMES BUT POINTS OUT DANGERS.

Board of Trade Head Warns Against Business Perils When War Demand Is Over.

Asserting that the signs of the times all point to a great business revival, Charles H. Canby, president of the Chicago board of trade, in an interview yesterday, warned against "overenthusiastic optimism." He declared that, despite unmistakable signs of vast business expansion, there must come an adjustment after peace is declared. Then will be the time, he asserted, when economists and business men must be particularly careful to guard against the almost certain precipitate falling off in the tremendous European demand which has thrown the balance of trade Americaward.

"There is little doubt that the post-bellum European farmer will not be able for some time to produce normal wheat crops," said Mr. Canby. "This will be due to lack of horses, implements, personal stamina, and the waste brought on by war. These facts bespeak continued export demand for American wheat.

"There probably will be 8,000,000 to 10,000,000 of acres seeded in wheat, corn, and oats in states south of the Ohio river in excess of last year. Estimates show that approximately 62,000,000 acres of spring and winter wheat will be planted. Winter wheat is not up to the 1914 condition, but it is above the ten year average. Abundant moisture has heightened prospects of bumper crops in the northwestern states. April reports place the estimate of the winter crop at 602,000,000 bushels. The spring crop ought to approximate 275,000,000 bushels with average weather.

"I am encouraged to hope the record crop of last year will be exceeded by perhaps 50,000,000 to 75,000,000 bushels."

KARL T. F. BITTER, SCULPTOR, DIES FROM AUTO INJURIES.

Well Known Artist Struck in Broadway, New York—Pushed Wife from Machine's Path.

New York, April 10.—[Special.]—Karl T. F. Bitter, the sculptor, died this morning at 6:30 o'clock at the New York hospital as a result of injuries he sustained late last night when he and his wife were run down by an automobile in Broadway, in front of the Metropolitan opera house. In attempting to push his wife to safety the sculptor was run over by the car and dragged twenty feet. Mrs. Bitter was struck only a glancing blow.

LUCEY IN THREAT TO ELIMINATE LAWYER 'SNAPS'

Will Demand His Office Conduct State Cases; Attorney General Scores Potts.

[BY A STAFF CORRESPONDENT.]

Springfield, Ill., April 10.—[Special.]—Twenty or more "soft snap" attorney jobs now held by lawyers who represent as many state boards, departments, and commissions, are near elimination.

Attorney General Lucey indicated today that he is prepared to insist that all of the legal business of the state can and will be administered through the attorney general's office.

His first open effort will be made Tuesday before the senate appropriations committee, when he will endeavor to cut off the special lawyers who have been retained by Insurance Superintendent Potts to make a fight upon the so-called "fire insurance trust."

Takes Fling at Potts.

The attorney general was stirred to strong statement by the report published in Chicago this morning to the effect that he had given an opinion which separated Insurance Superintendent Potts automatically from his job without further delay.

Mr. Lucey said the report was untrue; that he had not given any such opinion, and finished up with this declaration regarding Mr. Potts:

"I think he is fighting windmills. He acts to me as if he was not well balanced and certainly does not give evidence of good judgment."

At the attorney general's office the information was secured that any citizen may file an injunction proceeding which would act eventually in terminating the official careers of attorneys who are drawing down all the way from $1,500 to $5,000 annually.

If supported in the supreme court, such a proceeding, it was suggested, would end some of the jobs which have been recognized as the most effective political patronage as far back as the Yates administration and up to and including the present Dunne administration.

"Snaps" Attorney's Seek.

In the list are the attorney for the public utilities commission, headed by Everett Jennings, the special attorney for the insurance department (the present incumbent is Archibald A. McKinley, brother of the speaker of the last house); the attorney for the state board of health, the attorney for the barbers' board, the live stock board, and practically of each board or department that has been able to get by with a special legislative appropriation for this kind of service.

All of the surface indications point to an outbreak then of the subsurface strife which has split Democratic state officialdom ever since the inauguration.

Attorney General Lucey denies he has taken the initiative against Potts in any effort to compromise the Potts bill for the regulation of fire insurance companies.

The following signed statement, made to The Tribune by Attorney General Lucey, indicates the tenseness of the situation within Democratic official circles:

"There was no ruling made relative to Mr. Potts from this department. There was a ruling relative to Mr. O'Connell, but there is a difference in the two appointments. Mr. Potts was appointed in vacation, and his is an appointment subject to confirmation by the senate. Mr. O'Connell was nominated while the senate was in session, and in his case it was not an appointment, but a nomination, and is subject to confirmation by the senate. What happens in case Mr. Potts is not confirmed is a question which has not been considered.

Cites Friction with Potts.

"Relative to any disputes between Mr. Potts and this department about starting lawsuits, the facts are briefly these: About a year ago Mr. Potts retained special counsel, and without the knowledge of this department, which is charged with the duty of conducting the law business of the state, and without the knowledge of the regular counsel assigned to his department, started certain suits against a large number of insurance companies, alleging that they were a trust, etc.

"I do not care what suits he institutes against the insurance companies or any other companies. In my opinion he has an equal right to start public policy suits against the railroad companies, as he has insurance companies, but, notwithstanding that fact, nobody has interfered with him, at least nobody from this department.

"I think he is fighting windmills. He acts to me as if he was not well balanced, and certainly does not give evidence of good judgment."

Bungalows $100 Down

Balance same as rent



$3375 to $3475

Sewer, water, gas and cement sidewalks. Oak floors and trim, heat, etc. Three lines transportation within three blocks. Take Garfield Park Branch of Met. "L" to Gunderson Ave. Station, walk half block south and 1½ blocks east to office, corner Lexington and Ridgeland.

Chicago's Largest Builder of Bungalows

Raymond G. Hancock & Co.

10 S. La Salle St.

Phones Franklin 1744 and Oak Park 872



Wall Paper

If there is one item of home decoration upon which we can speak with full certainty, it is Wall Paper.

Our new designs and colorings are more attractive than the initial display shown in any previous exhibition.

The prevailing penchant for gray and white and black and white in stripe and foliage designs has the preponderance of two to one in the number of new designs now shown.

Various expressions accorded these new ideas presage a genuine success for the revival of individuality in decoration.

Wall Papers from 10c to $10 the roll.

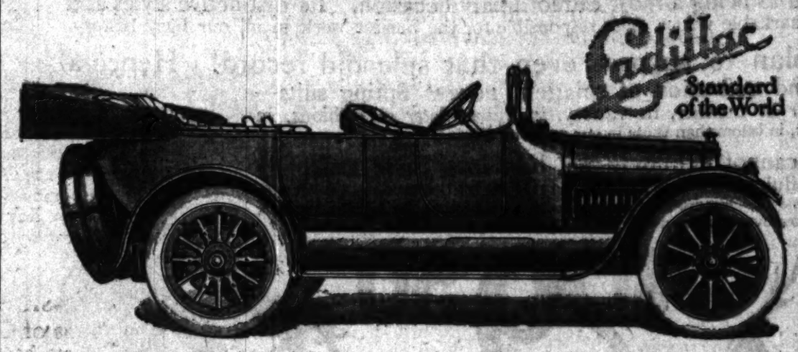
Draperies

Draperies designed to match them.

Alfred Peats Co.

WALL PAPER — DRAPERIES

25 South Wabash Avenue, Chicago



Safest Car in the World— The Eight Cylinder Cadillac

Safety—How rare is the man who gives any thought to this when he buys a car! Most people think one automobile is as safe as another and you will find little to read in advertisements or elsewhere about safety so far as it concerns the construction of an automobile.

A friend of ours has owned eleven cars in nine years. He always drives his own car and has been known as rather a dare-devil driver—rounding corners in a hurry and dashing up to the curb for quick stops. Now he has been driving an Eight Cylinder Cadillac for some months and he wrote us a mighty interesting letter about safety.

He says he finds himself taking things easy—starting up without the usual rip and roar—going slowly around corners—avoiding chances that he used to take—seemingly driving slower and yet making better time.

The secret of it is the unequaled flexibility of the Cadillac Eight Cylinder V-Type motor—the wide range of speed without gear changing. Most cars will not run under six or seven miles an hour on direct drive. And from this minimum speed they pick up very slowly. Below ten miles an hour most drivers usually change gears to intermediate so as to get under way faster.

But gear changing is a nuisance. Men and women both like to avoid it. So they keep the car rolling at a good speed—take chances—go around corners almost on two wheels—all this to save the trouble of gear changing—all this so they will not be reminded of their car's lack of flexibility.

The driver of an Eight Cylinder Cadillac cares not a whit if he must slow down. His car will run as slowly as two miles an hour on high gear and the slightest pressure on the foot throttle will cause the car to dash ahead to a speed of thirty miles an hour in a few seconds. The Cadillac owner knows no nervous tension. He can afford to take things easy—to play safe at all times. Unless he stops the car dead he need not think of gears. A half inch movement of his foot controls the car at all speeds.

Safety will have a new meaning to you when you first drive your Eight Cylinder Cadillac. You will realize the chances you have taken in days gone by. You will find yourself driving calmly and feeling rested after driving, because the nervous tension is not needed. You will find your tires lasting longer and you will find pedestrians and your fellow motorists with a better opinion of you. And incidentally you will find yourself holding a mighty poor opinion of the obsolescent gear-changing type of car.

So fascinating is the Cadillac ease of control—so restful is this car that always does what you want it to do—that an hour's experience with the Cadillac will determine you to possess one. So wonderful is the appeal of this marvelous motor that we have sold more than twice as many cars as ever before at this time of year. When you will be able to get your Eight Cylinder Cadillac and not whether you want it—that's the question now. It is time to investigate and order if you want to be sure of the most delightful summer's motoring you have ever known.

Body Styles and Prices F. O. B. Detroit

7-Pass. Touring Car	$1975	5-Pass. Sedan Limousine	$2585
5-Pass. Sedan Car	$1975	7-Pass. Standard Limousine	$2585
2 (or 3) Pass. Roadster	$1975	5-Pass. Berline Limousine	$2585
5-Pass. Landaulet Coupe	$2250	7-Pass. Sedan Limousine	$2585

Cadillac Automobile Co. of Illinois

C. H. FOSTER, President. 23rd Street and Michigan Ave. Telephone Calumet 4841



When You Hear Music

YOU are always more strongly impressed if the instrument gives forth a *tone* of exquisite sweetness—the basis of a good piano.

Smith & Barnes

Pianos and Player Pianos have a remarkable reputation for perfect tone, perfect construction, beautiful design, and straightforward, frank, business-like selling terms.

Buy Here—the Home of Piano Merit

FACTORY WAREROOMS

Smith Piano Company

50 Years in Chicago

311 S. Wabash Ave., near Jackson Blvd.

A FULL LINE OF TALKING MACHINES AND RECORDS

You need a Stewart Warning Signal on your Car

Stewart PRODUCTS — HIGHEST QUALITY SERVICE SATISFACTION

TAKE no chances with inferior warning signals. Buy the quickest-acting, surest, high-grade, warning signal on record—the handsome, dependable, hand-operated Stewart Warning Signal.

You need the long, loud, penetrating blast of the Stewart Warning Signal for country driving, also its sharp but inoffensive tone for city use, to guard you and your family and warn others.

Insist on the Stewart because of its adjustable swivel-bracket (found on no other signal), which directs full warning blast straight ahead. Insist on the Stewart because of its long, vertical plunger for direct downward stroke—the easiest and quickest to operate. You can instantly touch or fully depress, our plunger by hand, or hit it with your arm or elbow without taking your hand from the steering wheel.

You can sound your Stewart, and get the road and be out of danger, long before you could reach a plunger built horizontally or at an angle, as on some signals. With the Stewart Warning Signal you don't have to move your elbow way back and go through two operations, to sound your warning.

The Stewart Warning Signal can be placed conveniently, inside or out, on any car and operated by hand, elbow, knee or foot.

A $5 bill now for the first time gets you the best warning signal ever made at any price—the Stewart Warning Signal. The stampede for the high-grade Stewart is fast making bulb-horns, bugle-horns and motor-driven horns obsolete.

It adds to the appearance of every car. Highly finished black enamel and nickel. (Or black and brass for Ford cars.) Also models for motorcycles and auto-trucks.



Installed FREE 30 days' trial.

$5

Put one on your car today and, if not satisfactory, get your money back.

For sale by all dealers, or Stewart-Warner Speedometer Cor'n.

1312 Michigan Ave.

Telephone Calumet 5183



The Choice of Speed Kings

Automobile racing drivers won't risk their lives, their records, their possibilities of winning by using doubtful tires. DePalma, Burman, Rickenbacher, Mulford and others use

Nassau Tires

"All-Mighty Tough"

Tires good enough for such men will give you "Surplus Service" because you can't be as hard on tires as they must be.

THERMOID RUBBER CO., 900 S. Michigan Ave.; THE WHITAKER MFG. CO., 407 W. Monroe St.; ELECTRIC APPLIANCE CO., 701 Jackson Blvd.; THE HUB, State and Jackson; BOSTON STORE, Madison and State; CISLER & SHERSON, 3111 So. Michigan Ave. All Garages.

Thermoid Rubber Co., Trenton, N. J., Makers



IF YOU ARE LAME

It isn't necessary to walk with a limp. An M. L. Extension Shoe will enable you to walk with the same ease and grace as the well.

This shoe is now worn by thousands of lame and deformed persons throughout the world. Come to my shop and read the testimonials I have received from these satisfied customers.

Prices $15 and up

According to Requirements

Martin Larson

Chicago's Only Shoe Specialist

888 WEST MADISON STREET

(AT THE BRIDGE)

Have You Made Your Will?

Then what will the law do with your property at your death? A postal card request will bring you Judge Horton's book on Wills. Send the card now! The book is free.

THE RETIRED MINISTER

1013 S. Wabash Ave., Room 409, Chicago, Ill.

SUBSCRIBE FOR THE TRIBUNE.



eries

white in stripe and
the preponderance
number of new de-

s accorded these
enuine success for
ality in decoration.

to match them.

DRAPERIES

Stewart PRODUCTS

PRESTIGE QUALITY SERVICE SATISFACTION

ar

angle, as on some sig-
erning Signal you don't
way back and go through
your warning.

l can be placed conven-
ny car and operated by

time gets you the best
at any price—the Stew-
stampede for the high-
king bulb-horns buzzer-
orns obsolete.

every car. Highly fin-
kel. (Or black and brass
els for motorcycles and

$5

Put one on your car today and, if not satisfactory, get your money back.

an Ave.

Telephone Calumet 5183

IF YOU ARE LAME

it isn't necessary to walk with a limp. An M. L. Extension Shoe will enable you to walk with the same ease and grace as the well.

This shoe is now worn by thousands of lame and deformed persons throughout the world. Come to my shop and read monials I have received from tisfied customers.

Prices $15 and up According to Requirements

rtin Larson

Chicago's Only Shoe Specialist
WEST MADISON STREET
(AT THE BRIDGE)

You Made Your Will?

what will the law do with your at your death? A postal card will bring you Judge Horton's Wills. Send the card now! The ree.

RETIRED MINISTER
bash Ave., Room 600, Chicago, Ill.

SCRIBE FOR THE TRIBUNE.

OFFICIAL COUNT SHOWS GROGAN BEATEN BY 312

Eighteenth Ward 'Boss' Loses Every Contention Before the Election Board.

"Barney" Grogan's hopes that the democratic election commission would decide some technical points in his favor and thus save to him a seat in the city council as alderman from the Eighteenth ward, were dashed yesterday. In each of the five precincts which had been attacked by Grogan, the commission ruled against him. He was not present and did not act in his aldermanic struggle to get amid peaceful scenes. The official vote gave Carl T. Murray, Republican, a plurality of 312 votes.

Canvass Ends; Results Same.

The canvass of the votes cast at the city election last Tuesday was completed. The findings will be finished early today and the official proclamation of the result will be made during the evening. Following that the new city officials will be sworn in, although they will not take office until two weeks later. There were no changes in the totals of sufficient size to affect the results published on the morning after the election.

Vote for Chief Candidates.

The total vote on the mayoralty candidates, divided as to men and women, is as follows:

	Men.	Women.	Total
..., Rep.	250,210	148,825	399,035
..., Dem.	161,170	89,962	251,061
..., Soc.	16,620	8,032	24,652
..., Pro.	2,017	1,057	3,074

The total vote on other city candidates follows:

TREASURER.

...n H. Vergel, Rep.	368,700
...n F. Gorman, Dem.	226,097
...Dreiske, Soc.	27,425
...B. Leslie, Pro.	3,916

CLERK.

...Haas, Rep.	371,948
...J. Sullivan, Dem.	222,378
...Hardy, Soc.	27,630
...Brees, Pro.	3,320

MUNICIPAL JUDGE

...W. Wells, Rep.	362,784
...R. Jandus, Dem.	226,477
...M. Winston, Soc.	27,792
...F. Dow, Pro.	2,906

Vote by Wards on Mayoralty.

The vote by wards on the mayoralty follows:

	Sweitzer.	Thompson.	Stedman.	Hill.
.....	5,470	5,075	203	49
.....	6,345	15,715	422	113
.....	7,691	15,309	500	147
.....	7,506	4,950	252	32
.....	8,533	6,595	203	19
.....	6,040	17,893	795	370
.....	8,504	19,481	809	255
.....	5,943	10,551	540	46
.....	4,902	11,302	1,264	197
.....	3,100	4,871	601	25
.....	4,892	6,122	300	20
.....	5,264	9,157	745	20
.....	18,197	12,878	694	133
.....	7,786	10,413	452	114
.....	5,484	11,911	1,708	81
.....	5,874	4,128	208	16
.....	3,607	5,496	221	24
.....	9,048	9,808	712	222
.....	4,015	3,616	273	15
.....	3,008	3,671	231	7
.....	5,158	9,211	640	142
.....	5,258	4,672	685	31
.....	6,716	14,672	791	181
.....	6,579	8,700	720	31
.....	9,164	22,536	732	342
.....	7,680	17,418	947	280
.....	7,281	18,850	2,183	356
.....	8,726	11,873	910	62
.....	7,096	10,178	812	98
.....	6,709	6,488	251	31
.....	9,650	13,753	505	100
.....	9,026	22,959	724	309
.....	6,718	20,944	1,166	313
.....	7,542	15,044	1,280	64
.....	13,261	15,800	905	109
Total.....	251,061	309,088	24,452	3,574

The official count in three aldermanic contests, in which there was more than usual interest, follows:

Ward 15 (Short term.)

	Men.	Women.	Total.
Edward J. Kaindl, Dem.	3,891	1,800	5,691
Peter A. Anderson, Rep.	4,085	2,062	6,147
W. E. Rodrigues, Soc.	4,400	1,865	6,265

Ward 18.

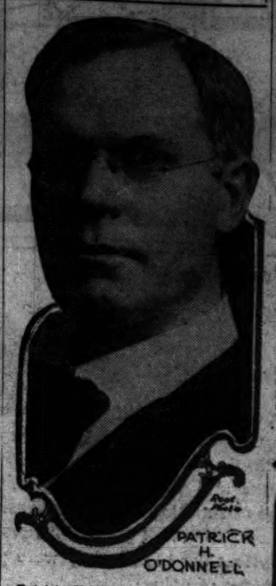
	Men.	Women.	Total.
Bernard J. Grogan, Dem.	6,548	2,572	9,120
Carl T. Murray, Rep.	6,858	3,044	9,432
Arthur E. Smith, Soc.	565	187	752
Robert W. Brennan, Prog.	62	9	71

Ward 35.

	Men.	Women.	Total.
John S. Clark, Dem.	6,073	3,183	13,256
Conrad H. Janke, Rep.	9,191	5,106	13,859
Walter Huggins, Soc.	697	389	1,586

The election of Mr. Rodrigues was a loss to the Republicans, but they more than made it up by electing their candidates in the Eighteenth and Thirty-fifth, two strong Democratic wards.

New President of Irish Fellowship Club



PATRICK H. O'DONNELL

Patrick H. O'Donnell, lawyer, was unanimously chosen president of the Irish Fellowship club yesterday. Three ex-presidents of the club commended him to the club for its leadership. M. J. Faherty nominated him and Capt. Charles French and John A. McHarry seconded the nomination. His election was without opposition and he responded as follows:

Other officers chosen were the following:

Vice president—John K. Murphy, assistant state's attorney.

Secretary—John T. Fitzgerald, attorney.

Treasurer—Patrick J. Byrne (reelected), secretary to John A. Lynch, president of the National Bank of the Republic.

GIRLS FLEE SKYSCRAPER AS FIRE ATTACKS PRINTSHOP

Burning Paper and Ink Send Billows of Smoke from Upper Floors of Franklin Building.

Girls and men, employes of printing concerns occupying the thirteen story Franklin building at 720-732 South Dearborn street, fled to the street when fire started in the upper stories yesterday.

Black smoke billowed from the open windows of the upper three stories of the structure, occupied by the Franklin company, printers.

Firemen carried lines of hose and chemical apparatus into the building and up the stairs and extinguished the blaze with a loss of about $300. Burning ink and paper caused a dense black smoke which made blaze fighting difficult.

The fire started in a waste paper chute between the tenth and eleventh floors.

Germans Move Typhus Victims.

BASEL, Switzerland, April 10.—The Germans are transporting typhus patients from the east in specially equipped hospital trains. Each train consists of twelve hospital cars and one disinfecting car.

We will give you the **FREE USE** of any Piano we have in our store, for

30 DAYS

If Satisfied You Can Arrange Small Monthly Payments Thereafter.

Below are a few real Bargains we have on hand.

2 Pease Pianos—Ebony case; priced at	$ 39
1 Vose Piano—Rosewood case; now at	$ 44
3 Gilbert Pianos—Mahogany case; at	$ 57
1 Schomak Piano—Mahogany case; at	$ 68
1 Cable Mahogany Piano, $300 regularly; oak case	$ 77
2 Schubert Upright Pianos — Mahogany case, late style	$ 78
4 Upright—Oak, $350 Pianos; ask to see them	$ 99
1 Chickering Piano—$450; rosewood case; used, good	$111
1 Mahogany Piano—Fancy case, upright, late style	$123
2 Mahogany Upright Pianos—Large size—$350 regular price	$127

1915 Assortment of the Sweet Toned STORY & CLARK Pianos, Style 15, $285; Style 2, $315; Style 13, $425; Style 14, $500. Story & Clark Player Pianos, $650 and Up.

Edison's Diamond Disc Phonographs and Records and Pathe Freres' Disc Records are on display and demonstrated at our daily free recitals from 11 a. m. to 5 p. m. Sent to your home on FREE TRIAL.

Story & Clark Piano Co.

315-317 S. Wabash Ave., bet. Jackson and Van Buren Street

Get a Map!

To acquaint every person in Chicago with the great property which we are now putting on the market we have prepared a map of the South and Southwest Sides showing relative location of

MARQUETTE-MANOR

A Beautiful Residential Subdivision Now Being Offered at

Very Low Prices—Easy Terms

The first parcel of this great subdivision, bounded on the north by 57th St., on the east by Western Ave., on the south by 61st St., and on the west by Rockwell St., we are now offering to the public of Chicago for only 22 days—until midnight of Sunday, May 2nd—at the present prices. These prices are far below what they normally should be, considering the location, the improvements and the prices at which like property in other South Side districts not as well located is selling.

This is the greatest opportunity the people of Chicago will ever have to buy property so near the center of population—miles within the city limits—property accessible by fine transportation to such a great area and to so many hundreds of thousands of people. It is a big chance to buy property in the city of Chicago that possesses wonderful possibilities—property that will increase in demand and price rapidly.

We are offering this most excellent property to the thousands of people who work in the industries of the South and Southwest sides who want a comfortable home spot—a beautiful place in which to live and one that will be convenient to their work. We are offering this property to ***all of Chicago*** as a Real Estate Investment that will increase in value more rapidly than property in any other part of this great city. We are offering this property to the hundreds of thousands of people who have money in the savings bank which is earning only a small per cent; and we are prepared to show these people just why this is ***the best place for their savings money.***

Get a map! It will convince you of the value of this property—it will show you its location and excellent transportation facilities. It will show you the car lines on 59th Street and Western Avenue, making the property accessible by street car (with 5c fare) to employes of the Crane Company, Clearing, Stock Yards District, the Central Manufacturing District, the Kenwood Manufacturing District, Dickinson Seed Company, the Long Distance Telephone Exchange, the Liquid Carbonic Co., the Grand Trunk Car Repair Shop, Pennsylvania Railroad (Corwith Yards), the Santa Fe Railroad Yards, the McCormick Harvester Company, Western Foundry Co., Chicago Metal Bearing Co., the Western Car and Foundry Co., Chicago Lawn, a great many Railway Equipment Companies and various large Lumber Interests. The many thousands of employes of these various industries demand a home spot like the one we are now placing on the market.

In this subdivision we combine beauty with accessibility to the many industries and business districts located in the South and Southwest sections of Chicago. Great arteries of travel and commerce are the main boundary lines of our subdivision. Within these boundaries is confined an exclusive residential section, with paved streets, a 15 ft. parkway planted with grass, trees and shrubs, each lot protected by building restrictions which will insure its future value. The improvements include an unusually deep drainage system, and service pipes for same beyond curb to lot line, 6 foot sidewalks, streets paved with asphalt-macadam, water and gas mains and a beautiful lighting system.

All improvements are in and paid for. Business lots 25x125 feet, residence lots 30x125 feet. There is not a lot in the whole subdivision more than two blocks from a car line with 5c fare to all parts of Chicago.

GET A MAP—Get a Plat of This Property

This is the greatest chance you will ever have to buy valuable Chicago real estate at a bargain. Don't dilly-dally! Don't delay!! The time for action is right now—and we advise you to come out and see this subdivision today. If you cannot come out today, use the attached coupon to get a map and plat and full information. Remember, you only have 22 days to take advantage of this opportunity. Act now, before the best lots are sold.

Get in on the ground floor by coming out *today* and making your selection. The best lots are always sold *first*, so come out *today*.

How to Get There: Take Archer Avenue car and transfer at Western Avenue; or 63rd Street car or any east and west car and transfer at Western Avenue. Transfer at 59th Street from cars on North and South lines. Subdivision office is located at 59th Street and Western Avenue.

MARQUETTE-MANOR

CHICAGO TITLE & TRUST COMPANY, OWNER
WM. H. BRITIGAN, MANAGER
DOWNTOWN OFFICE:
800 First National Bank Building
Telephone Randolph 10
SUBDIVISION OFFICE:
Northwest Corner 59th Street and Western Avenue
Subdivision Office Open Every Day, Including Sunday

COUPON

MARQUETTE-MANOR,
800 First Natl. Bank Bldg., Chicago.

Please send me map as advertised in the Tribune, also full particulars about the 59th and Western Avenue Subdivision of Marquette-Manor.

Name .....

Address .....

C.T. *City* .....

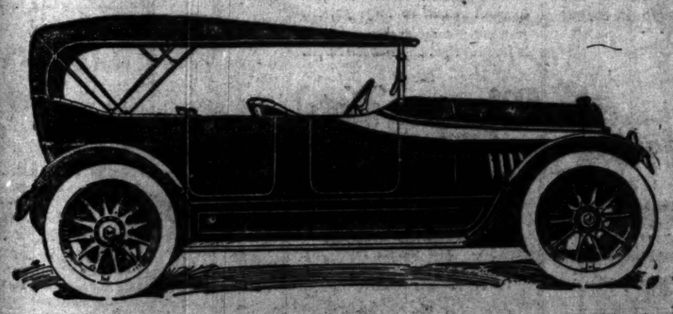
$1785

COLE 8

HAS ARRIVED

Telephone us—ride in this car and realize what 70 horse-power and a road-ready weight of 3400 pounds means.

The wheel base of 126 inches and the direct drive spring suspension produce a new luxury—comfort in motoring.



COLE MOTOR CO.

Phone Calumet 2323 — 2323 Michigan Avenue — E. C. Frady, President

G. O. P. WILL GIVE MOOSE CHANCE AT JUDGESHIPS

C. M. Thomson and A. M. Kales Likely Candidates for Bench Honors.

Progressives will receive recognition in the makeup of the Republican judicial ticket to be submitted to the voters June 7. That assurance was given yesterday. Republicans feel the Progressives proved their loyalty to the city ticket last Tuesday and have earned a share of the judicial honors.

Reports are that Charles M. Thomson, former congressman from the Tenth district, and Albert M. Kales, who was Progressive nominee for Probate court judge last fall, may have nominations for Circuit court judgeships if they want them.

Friends of the incoming city administration feel kindly toward Mr. Thomson for the promptness with which he indorsed the city ticket during the campaign. Mr. Kales is considered excellent judicial timber, and, further, because of his residence in Winnetka, would represent the country districts.

Curran Also Mentioned.

John M. Curran, a former Progressive member of the legislature, has been talked of for a judgeship, but there is a barrier in his case which may be difficult to overcome in that his residence also is in Winnetka. It is not believed that two judgeship candidates will be taken from this suburb, and the feeling is Mr. Kales will have the call on the place if he wants it.

If the views expressed privately by Republican leaders reflect the opinion of the party generally there is little doubt Republicans will nominate candidates for all the judgeships. There are few who advocate a nonpartisan election.

G. O. P. Needs the Places.

Politics is the only reason given for this opposition to nonpartisanship. Republicans are shut out of everything—national, state, county, and sanitary district—and will have only a few appointments under the new city administration. There are so many of them clamoring for places it is said the leaders have been driven to the partisan judicial ticket idea for self-protection.

MISSING ON OVERLAND DRIVE

Chicagoan Who Left with Team for Michigan May Have Been Tramps' Victim.

George L. Butenuth, 90, of 1638 Hancock avenue, who left Chicago April 6 with a wagon and team of horses to drive to his farm near Lawton, Mich., has failed to arrive there.

The police yesterday were asked to investigate by a friend who says he fears Butenuth, who was a telephone lineman, has been killed by tramps and his outfit stolen.

His wife and three children have been on the farm all winter.

Assists at Party for Shelter House.



MISS THERESA GATELY

More than $700 was obtained for the work of the women's board of the Stevens memorial, which maintains a house of shelter for destitute women and children, by a card party in the ballroom of the Hotel La Salle yesterday afternoon. Previously the organization has conducted bazaars, but in future the card party will be made an annual affair.

Miss Theresa Gately is one of the young women who assisted in marking the score cards. The general chairman of the affair was Mrs. Charles Berrien Hall. She was assisted by Mrs. Edward Lewis Phelps.

LUCEY ATTACKS JUDGE'S ACT

Attorney General Sues to Stop Practice of Setting Aside Indeterminate Sentence.

Springfield, Ill., April 10.—In a motion filed in the Supreme court today for leave to file a petition in mandamus against Judge Charles M. Walker of the Chicago Criminal court, Attorney General P. J. Lucey aimed at the practice of criminal court judges in setting aside the indeterminate sentence act.

Judge Walker sentenced Frank Kruska on a charge of burglary after an agreement had been made with the state's attorney and Kruska's attorney that the convict should be released after one year. A motion to vacate judgment was entered at the time sentence was passed, and after Kruska had served a year a writ of habeas corpus was filed and the motion to vacate judgment was revived.

The attorney general declares the proceedings were illegal and asks the Supreme court to order the lower court to dismiss the pending proceedings and send Kruska back to the penitentiary.

Reinberg Asks Advice on Jail.

President Peter Reinberg of the county board yesterday invited public officials and public spirited citizens to meet with the county board tomorrow to consider the expediency of a new county jail. Questions of location, plans, and other matters that may arise in connection with its construction will be discussed.

WILSON NOT TO LET PROHIBITION BE PARTY ISSUE

President Holds Liquor Question Is Nonpolitical; Differs with Bryan.

Washington, D. C., April 10.—"I do not believe the party programs of the highest consequence to the political life of the state and of the nation ought to be thrust to one side and hopelessly embarrassed for long periods together by making a political issue of a great question which is essentially nonpolitical, nonpartisan, moral and social in its nature."—Woodrow Wilson to the Rev. Thomas B. Shannon of Newark, N. J., while governor of New Jersey.

The above extract from a letter by the president while governor of New Jersey was dug up here today in connection with Secretary Bryan's latest declaration making prohibition a national issue. It was written by the president when asked to go on record on local option. Every one who has talked to him during the last few days agrees that his sentiments are unchanged.

Will Ignore Liquor Issue.

Under no circumstances, in the opinion of men closest to him, will President Wilson indorse any movement designed to drag the liquor question into the day's political issues. They say another phrase of the letter shows this. In it the president wrote:

"I am a thorough believer in local self-government and believe that every self-governing community which constitutes a local unit should have the right to control the matter of the regulation of or the withholding licenses. The questions involved are social and moral and are not susceptible of being made parts of a party program. Wherever they have been made the subject of party contests they have thrown every other question, however important, into the background and have made constructive party action impossible for long years together."

Bryan and Daniels Alone.

It is stated that the only cabinet members who believed prohibition is to be made a national issue in the immediate future are Secretaries Bryan and Daniels, and Daniels' appointment as secretary of the navy was made on Bryan's personal recommendation. The president has found no fault with either's personal views, but believes prohibition a matter for individual states to decide.

By making the liquor question a national issue in the coming campaign, even though restricted to attempts to control the Democratic national committee, the way would be opened, the president is said to believe, for splitting the party wide open. It is understood if he is forced to take a definite position—dry leaders say they intend to "smoke him out"—he will simply reiterate the views already quoted.

Kansas City "Black Hand" Busy.

Kansas City, Mo., April 10.—A bomb explosion in the window of the grocery establishment of Palermo Bros. early today is believed by the police to have been a "Black Hand" warning. The store was wrecked.

AUTOMOBILE CASH BARGAIN

Garford-Studebaker, 32 H. P. Touring car; roomy 5 to 7 passenger, Continental engine, acetylene self-starter and lights, 34x4 tires, spare rim and tire, speedometer, Touffault Shock Absorbers, Homo Carbureter, wind shield, leather top and curtains; dark maroon color, recently repainted. Cost $2250, will sell at $325.00.

MR. STEPHEN
337 River Street Randolph 2741

SCALDS FATAL TO 2 BABIES: ONE VICTIM OF TAG GAME.

Boy Succumbs to Injuries Incurred When He Fell Into Tub While Playing with Brother.

Two children died of scalds yesterday.

George Boersma, aged 2 years, of 139 West One Hundred and Eleventh street, succumbed at his home as the result of a fall into a tub of boiling water April 2, while playing tag with his older brother.

Victor Kolowisch, 3 years old, of 919 Wells street died in the Children's Memorial hospital of scalds suffered April 6 when he fell into a tub of hot water.



Truck Tires Free

If the Goodyear S-V Does Not Outwear Any Other

This is to settle Truck Tire claims in a quick and a final way. Arguments don't settle things, and comparisons are costly.

For three months—April, May and June—we shall put S-V Truck Tires on as many wheels as you wish under this guarantee.

This Amazing Warrant

Equip opposite wheels, at the same time, one with a Goodyear S-V, one with any other standard make tire of like rated size, bought in the open market.

If the Goodyear S-V fails to cost less per mile than the other, we will return you its full purchase price, making the S-V free.

Get this guarantee in writing when you buy the tires. It will cover the life of them. Then you will know, beyond argument or question, which Truck Tire is best.

A Million-Dollar Offer

Unless the Goodyear S-V does excel, that three-month offer might easily cost us a million dollars or over. But we know to a certainty that, barring accidents, the S-V will win these tests. And the world will know, when the tests are ended, that Goodyear experts have solved the Truck Tire problems.

Took 8 Years

It took us eight years to attain this finality in Truck Tires. We built 29 types before reaching this one, and we built 74 models of this S-V type.

Before making this offer, we tested 5,000 of the perfected tires and compared them with all other makes. That's how we know that you can't find a tire that will compare with S-V's in low cost per mile.

The S-V will win for these reasons: It gives you 20 per cent more available tread rubber. It gives you a shape which ends bulging, breaking or excessive grind. It gives you a compound which saves undue friction, taxing tire and power.

It gives you a tire which can't creep. It is pressed on at a minimum of 50,000 pounds, without an auxiliary fastening.

It gives you an inseparable tire. By a secret process, the tread, the backing and the rim are welded into lasting union.

GOODYEAR S-V Truck Tires

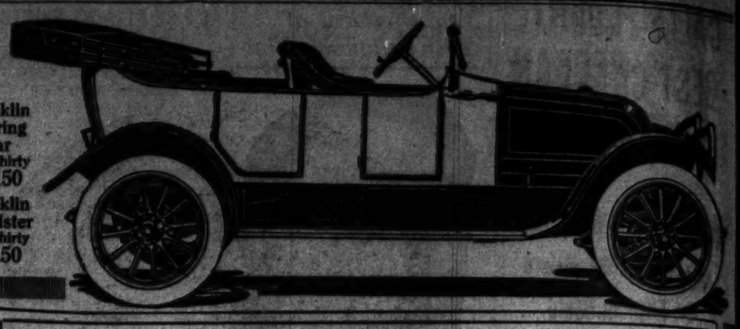
Accept this offer in fairness to yourself. It will show you a way to save many a dollar, or the S-V tires are free. Ask our local branch to tell you where these tires and this warrant can be had. (2355)

The Goodyear Tire & Rubber Company
Dept. 339, Akron, Ohio
Makers of Goodyear Automobile Tires
We Make Detachable Rims, Cushion Pneumatic and Other Types of Truck Tires

Distributors

Avenue Garage.....18th and Indiana Avenue.
Robert M. Cutting.....265 Wabash Avenue.
Edgewater Garage.....5129 Broadway.
Fraser & Kappe.....2241 Wabash Avenue.
Kelly Springfield Motor Truck Co.40th St. & Michigan Ave.
Geo. Siegmund.....2023 Michigan Avenue.
Suburban Vulcanizing Shop.....5959 Ridge Avenue.

Chicago Branch, 1601 So. Michigan Ave.



Franklin Touring Car Six-Thirty $2150
Franklin Roadster Six-Thirty $2150

April 10, 1915.

Dear Sir or Madam:

In all sections of the United States we are witnessing a strong reaction against the prevailing methods by which motor car values are determined.

Everywhere men and women are beginning to assert their American privilege of *thinking for themselves.*

When buyers used to get all of their ideas about an automobile from a man with a car to sell, they were puzzled as to how to make due estimates of values.

But now there are nearly two million motor car owners in this country.

With this widespread growth of experience has come a complete change in *terms of value.*

Possession has served to convince many owners that the things they used to look for in a motor car are not the things they want.

Talk to any automobile dealer.

He will tell you that buyers' demands are vastly different from what they were a few years ago.

Men are no longer influenced by mere impressions.

Novelty has lost its glow.

Contending with unnecessary annoyances and the constant drain of expense has made motor car buyers more *practical*—taught them to face the *facts*—to measure value in terms of *proven results.*

For by nothing but results and the cost of the results can one determine value in an automobile. It is a test that fits all cases and that anyone can apply.

What will the car do for me?

What is its cost of operation?

These are the two questions on which the buyer satisfies himself *first* before he invests his money.

The *facts* are available. They can not be kept hidden when buyers really know what they want.

This critical attitude of the public, analyzing everything—accepting nothing on mere statements—studying the whole subject, after collecting *all* the facts, has made the Franklin car the *fastest selling fine automobile in America.*

FRANKLIN MOTOR CAR CO.
1450 So. Michigan Ave.

PAIGE

"The Standard of Value and Quality"

Will You Be One of the 48?

Our Paige "Jubilee" celebration is two weeks old today. Only two weeks more remain, and—already—we have sold 102 Paiges of our Special Factory Allotment of 150 cars.

This is not mere "advertising talk." One hundred and two individual orders have been signed and the cash deposits are in our hands.

Think of it! Only 48 people in Chicago can now place orders for Paige "Sixes" with a guarantee of early delivery.

Paige success in Chicago is being duplicated all over the country. The factory in Detroit is working day and night to keep up with the demand. In three short months the Paige has become the fastest selling "Six" in the world. And, remember, the Touring Season has only just arrived.

A moment's reflection will convince you that there must be a *reason* for such overwhelming preference on the part of motor car buyers. Such immediate, nation wide success *must* be founded on substantial grounds of *fact.*

Come to our "Jubilee" exhibit and *see* the explanation for yourself. Be one of the 48 men in Chicago who can still secure an early delivery of this great Six "46." The record-breaking price is $1395.

F. O. B. Detroit, Mich.

Bird-Sykes Company

2210-2212 Michigan Ave., Chicago
Phone Calumet 4346



"Home is Happiness" When—

its cost is reasonable
" *it is beautiful*
" *it is comfortable*
" *it means low maintenance cost*

In short, a home built with

BISHOPRIC STUCCO BOARD

"BUILT ON THE WISDOM OF AGES"

—the background for Stucco or Cement that is waterproof, rigid, holds cement or stucco in dove-tailed grooves so it *can't* let go.

No metal to rust or break—the *best* and *cheapest* background made.

Ask us for free sample and booklet.

Wisconsin Lime and Cement Co.
Chamber of Commerce Bldg., - - CHICAGO.
—Manufactured by—
THE MASTIC WALL BOARD & ROOFING CO., - Cincinnati, Ohio.

RESORTS AND HOTELS RESORTS AND HOTELS

Be Our Guest Today at Our Special Nine Course Table d'Hote Dinner, Served in the Dutch Grill and Mural Room, From 12 to 8:30 P. M. at One Dollar Per Cover.

New Morrison Hotel

Afternoon Tea Dances
in the New Ball Room, 4 to 7 P. M.

Cabaret
Every Night in the Boston Oyster House from 7 P. M. to 1 A. M.

Public Dancing
from 10 P. M. to 1 A. M.



The Hotel of Perfect Service
Under Personal Management of Harry C. Moir

SPECIAL arrangements for Conventions and Banquets. Special attention to small as well as large parties. Extra large sample rooms arranged to face the light on Madison Street.

New
Morrison Hotel
Madison and Clark Sts., Chicago
IN THE HEART OF THE LOOP
NEW MORRISON
225 Rooms with Bath, $1.50 Single; $2.50 Double.
750 Rooms with Bath, $2.00 Single; $3.00 Double.
90 Rooms with Bath, $3.00 Single; $4.00 Double.
OLD MORRISON
140 Rooms with Running Water, $1.00 Single.
95 Rooms with Bath, $1.50 Single; $2.50 Double.
The New Morrison Hotel Turkish Baths are now open; entrance at 67 W. Madison Street—everything new; located on fourth floor, with perfect light and ventilation. Exclusively for women from 10 A. M. to 6 P. M.

GREEN FIELDS ?

A BEAUTIFUL TRACT OF 141 ACRES WILL BE SOLD IN HALF ACRES

ABSOLUTE PROTECTION
From "Shacks" & Undesirable People

A HIGH GRADE PROPOSITION
Price, Location, Surroundings, Terms
ALL RIGHT
Watch for Details in a Few Days
Will Pay You to Wait

MILLS & SON
Belmont 1801 3656 North Ave.

Sold in the Best Shops All Over the World



Ambre Royal
The Powder of Royalty
$1.75 the Box
No. 51 COLD CREAM SOAP 50¢
Finest Toilet Soap in the World
Send 25¢ for Acquaintance Box
VIOLET (pronounced VE-O-LAY)
71 W. 35th Street, NEW YORK
PARIS FRANCE

PATENTS

Our Hand Books on Patents, Trade-Marks, etc., sent free. Patents procured through Munn & Co. receive free notice in the Scientific American.

MUNN & CO., 605 Woolworth Bldg., N. Y.
WASHINGTON OFFICE, 625 F St., Washington, D. C.

WISE CHICAGO WOMEN read *The Tribune* every morning not only for its news but also for its advertisements, many of which are found *only in The Tribune.*

Pure Water for your table
2 Cents a Day
Red Cross Filter Service
Tel. Main 3018

CALLS PUBLICITY BEST GUARANTEE OF LABOR PEACE

Kruttschnitt Asserts Public Opinion Is Fair Arbitrator of All Disputes.

Julius Kruttschnitt, chairman of the executive committee of the Southern Pacific railroad, yesterday gave his views to the federal industrial relations commission on the best methods of maintaining industrial peace. He said publicity of all matters involved in a controversy is the sure cure method.

Public opinion, he said, is what finally decides what is right and wrong in all great controversies between capital and labor. For that reason, he insisted, every phase of industrial disputes should be given the fullest measure of publicity.

Mr. Kruttschnitt, who came from New York to testify regarding the strike situation on the Harriman lines in 1911, was the chief witness of the day at the commission's hearing at the Hotel Sherman. He presented much data on the strike of shop crafts on the Union Pacific railroad.

Supports Markham Views.

His views regarding the causes of the strike corroborated those presented several days ago by Charles H. Markham, president of the Illinois Central railroad, covering the Illinois Central shop crafts strike in the same year.

The principal reason for opposing the demands of the men, Mr. Kruttschnitt said, was the proposition to establish the system federation plan of unionism for the entire Union Pacific system. This would involve, according to the testimony, a recognition of the right of "outsiders" to negotiate agreements for the employés.

Rebuttal testimony was presented, however, showing that only railroad employés on the system involved would be members of the employés' conference committees.

"As a man of large affairs, what would you suggest to this commission to recommend to congress for the alleviation of industrial unrest?" Commissioner O'Connell asked.

Keep Public Informed.

"I have observed that no strike succeeded with public opinion against it," Mr. Kruttschnitt answered. "The only view I have ever held, and as I grow older I am more fully convinced of it than ever, is that the public should be fully informed on exactly what the issues are. The judgment of the public will be almost always right."

"What machinery would you suggest to carry out your idea of publicity?

"If you agree with the principle, the form of machinery is a comparatively easy matter. I do not suggest compulsory arbitration. That has been tried in New Zealand and proved a failure. Canada has some good publicity acts. There the public is placed in full possession of the facts."

"Do you think the creation of a voluntary commission, with boards to handle the various features of industrial disputes, would be a good thing?" Commissioner O'Connell asked.

Up to the Government.

"I do. It would be of incalculable benefit both to the employer and the employé. The government at present has full control of the revenues of the railroads. If it wishes to control that it also ought to investigate the necessity for higher wages and provide a means for raising the money to pay them."

"Do you think $60 a month is enough for an American citizen to live on and raise a family properly?" Chairman Walsh asked.

"Well, that's a loaded question," Mr. Kruttschnitt answered, smiling. "I can answer it best by saying that hundreds of thousands are living and educating their children on such wages."

Frank Comerford, attorney for the strikers on the Illinois Central, presented a mass of documents giving the strikers' views.

Chairman Walsh announced that the inquiry into conditions of work and wages of Pullman sleeping car conductors and porters will be resumed tomorrow. The question of whether the commission will serve a writ of attachment on Robert T. Lincoln will be considered.

Isabel Chandler Engaged; Found Romance in Yellowstone.



MISS ISABELLE CHANDLER

An interesting engagement announced yesterday was that of Miss Isabel Buckingham Chandler, daughter of Mr. and Mrs. Frank R. Chandler, to Hobart Paul Young, son of Mrs. George W. Young of 4452 Ellis avenue.

The announcement was made at a luncheon given by Miss Chandler at her residence, 744 Rush street, for fifteen friends yesterday.

Miss Chandler is a cousin of Miss Rosalie Selfridge, daughter of Mr. and Mrs. H. Gordon Selfridge of London, who came to America last June to visit at the home of her aunt.

The romance began while the young people were on a camping trip through Yellowstone park last summer. The trip was arranged for Miss Selfridge, her brother, Harry Gordon Selfridge Jr., and a younger sister, Miss Violet Selfridge. Miss Chandler was a debutante of three seasons ago, and has been one of the young women of Chicago active in the interests of Hull house, where she has studied lacemaking as an art.

SHIPPERS CLASH WITH RAILROADS ON CUMMINS ACT

Interpretation of the Liability Clause Argued Before Commissioner Clark.

[BY A STAFF CORRESPONDENT.]

Washington, D. C., April 10.—[Special.]—Railroads and shippers clashed before Interstate Commerce Commissioner Clark today over the interpretation of the Cummins act to remove all restrictions from the liability of carriers for loss or damage to shipments.

Representatives of the railroads declared that it is their interpretation of the law that the 100 per cent rates based on shipments under the uniform bill of lading, whereby shippers agree to a restricted liability on the part of the railroads, must be abolished, and the present rates for unlimited liability, which are 10 per cent higher, must be substituted.

Most of the shippers' representatives declared that the only purpose of the Cummins amendment was to prohibit the railroads from limiting their liability under any guise whatsoever, and that there was no authority for them to raise rates or to apply the maximum rate now applied to shipments under unlimited liability contracts.

Commissioner Seeks Light.

Commissioner Clark, after listening to hours of argument, said that he would like to have "some astute analyst" point out just what the Cummins act forbids the carriers from doing and show, if possible, whether the law simply prohibits the limitation of liability provision in the uniform bill of lading from being exercised, leaving the balance of the provisions of the bill operative, or whether the whole form of the bill of lading and the basis of rates established on it become void.

Commissioner Clark also announced that he would like to have some further light on the use of the word "character" as descriptive of commodities in the Cummins act.

Plans to Raise Rates.

Officials of the southern railroads announced at the opening of the hearing that they proposed to increase rates approximately 5 per cent under the Cummins law, and gave as an excuse that they needed additional revenues. Shippers took exception to this announcement of policy.

Henry C. Barlow, director of traffic of the Chicago Association of Commerce, told the commisson that the financial necessity of the southern lines was not an issue in this case. He said that it was unfair to try to impose additional burdens on class commodities in order to pay for additional losses that would be sustained by the carriers on live stock shipments under the Cummins act.

Charges Wife Shot at Him.

Stanley Lestzky, owner of a saloon at 2000 West Twenty-third street, swore out a warrant in the Desplaines street court yesterday for the arrest of his wife, Josephine, on a charge of assault, alleging that she entered the saloon and fired several shots at him with a revolver.

OFFICIAL WEATHER FORECAST.

OFFICE OF CHIEF OF WEATHER BUREAU, Washington, D. C., April 10.—Forecast for Sunday and Monday:

Illinois, Ohio, Indiana, Michigan, and Wisconsin—Cloudy and cooler Sunday, Monday fair.

Missouri, Kansas, Nebraska, North and South Dakota, Minnesota, and Iowa—Generally fair Sunday and Monday.

Place of observation.	Temperature 7 a. m.	Temperature 7 p. m.	Temperature Highest yesterday	Temperature Lowest last night	Weather	Wind direction	Wind velocity	Precipitation
April 10, 1915.								
7:00 p. m. Central time.								
Eastern states—								
Albany	64	72	84	Cloudy	S.		20	Tr.
Atlanta	72	78	80	Fair	S.		8	
Boston	54	60	46	Cloudy	S.		12	
Buffalo	58	68	48	Cloudy	W.		40	Tr.
Charleston	66	76	60	Clear	S.		14	
New York	68	68	60	Fair	S.		20	
Parkersburg	70	80	50	Clear	S.W.		12	Tr.
Philadelphia	70	78	60	Cloudy	S.		20	
Pittsburgh	60	76	62	Clear	S.W.		24	Tr.
Raleigh	70	78	58	Fair	S.		12	
Washington	74	82	56	Clear	S.		12	
Gulf states—								
Abilene	66	88	50	Clear	N.W.		8	Tr.
Amarillo	64	68	40	Clear	N.W.		4	
El Paso	70	70	52	Clear	N.W.		4	
Galveston	69	72	64	Cloudy	S.E.		4	
Jacksonville	70	82	62	Clear	S.E.		4	
Miland	70	80	52	Cloudy	S.		4	
Mobile	68	72	62	Clear	S.		4	
Montgomery	74	86	58	Clear	S.		6	
New Orleans	72	80	64	Clear	S.		6	
San Antonio	64	78	60	Rain	N.E.	12	.40	
Shreveport	74	78	60	Cloudy	N.W.		6	.01
Tampa	70	80	66	Cloudy	N.W.		6	.20
Vicksburg	66	70	54	Rain	S.E.		6	.50
East-central states—								
Alpena	46	56	40	Clear	S.		6	.40
Cairo	62	68	60	Fair	S.E.		14	.36
Chicago	61	66	52	Clear	S.W.		24	.02
Cincinnati	58	70	60	Cloudy	S.W.		6	.20
Cleveland	52	68	56	Rain	W.		8	.30
Detroit	50	60	52	Cloudy	W.		24	.16
Escanaba	58	68	36	Clear	W.		4	
Evansville	62	70	56	Cloudy	W.		4	.32
Fort Wayne	52	64	54	Clear	W.		6	.02
Grand Haven	46	58	44	Clear	S.		22	.22
Grand Rapids	50	58	52	Clear	S.		6	.56
Green Bay	60	60	46	Fair	S.W.	12	6	
Indianapolis	58	66	50	Clear	S.W.		4	.54
Madison	60	68	48	Cloudy	S.W.		4	
Marquette	48	60	40	Clear	S.E.		4	
Memphis	68	72	60	Cloudy	S.W.		6	.04
Milwaukee	62	68	50	Clear	S.W.		8	.16
Nashville	66	70	54	Fair	S.		6	.16
Peoria	62	68	52	Cloudy	S.W.		6	.60
S. Ste. Marie	48	54	36	Clear	S.W.		6	.20
Springfield, Ill.	62	68	50	Clear	S.W.		12	.30

OFFICIAL WEATHER FORECAST.

Place of observation.	Temperature 7 a. m.	Temperature 7 p. m.	Temperature Highest yesterday	Temperature Lowest last night	Weather	Wind direction	Wind velocity	Precipitation
West central states—								
Bismarck	36	48	34	Clear	N.W.		22	Tr.
Charles City	52	62	42	Cloudy	W.		12	Tr.
Concordia	58	72	42	Fair	W.		6	
Davenport	54	70	50	Cloudy	S.W.		6	.01
Des Moines	52	66	46	Cloudy	S.W.		6	
Fertile	36	46	30	Clear	N.W.		22	
Fort Dodge	46	58	36	Clear	N.W.		8	
Dubuque	54	66	46	Cloudy	S.W.		6	
Duluth	34	40	30	Clear	S.W.		4	
Huron	54	66	36	Clear	N.W.		14	
Kansas City	68	82	52	Clear	S.W.		6	
Lockuk	54	70	50	Fair	S.W.		6	
Little Rock	70	78	64	Fair	S.W.		6	
Marshfield	60	68	60	Cloudy	S.W.		6	
North Platte	52	66	34	Cloudy	N.W.		20	
Oklahoma	66	84	54	Clear	N.W.		6	
Omaha	52	66	40	Cloudy	S.W.		6	
Rapid City	52	62	36	Clear	N.W.		20	
Sioux City	50	68	40	Clear	N.W.		16	
Spearfish	44	60	30	Clear	N.W.		18	.48
St. Paul	44	52	36	Clear	N.W.		14	Tr.
Valley City	34	42	30	Clear	N.W.		14	Tr.
Wichita	68	84	52	Clear	N.W.		12	.60
Williston	36	38	34	Cloudy	N.		16	
Mountain states—								
Boise	70	72	44	Cloudy	N.		4	
Cheyenne	52	66	30	Cloudy	N.E.		12	
Denver	52	64	34	Fair	N.		4	
Havre	36	46	30	Clear	N.		4	
Helena	50	62	36	Cloudy	N.E.		4	
Lander	52	64	34	Clear	E.		4	
Miles City	46	58	30	Fair	N.W.		14	
Phoenix	86	96	64	Clear	W.		4	
Pueblo	58	74	34	Clear	W.		14	
Salt Lake City	64	80	50	Cloudy	N.		4	
Yellowstone Pk.	34	38	34	Fair	W.		8	
Pacific states—								
Fresno	62	84	60	Cloudy	N.W.		4	
Los Angeles	74	86	58	Fair	W.		6	
Portland, Ore.	54	64	46	Cloudy	W.		6	
Sacramento	76	78	62	Clear	S.E.		4	
San Francisco	60	70	54	Cloudy	W.		12	
Seattle	50	70	44	Fair	W.		6	
Spokane	58	68	34	Fair	N.		4	
Walla Walla	70	70	44	Fair	N.		4	
Canadian—								
Battleford	50	64	36	Fair	N.W.		4	
Edmonton	40	50	32	Fair	N.W.		4	
Medicine Hat	50	60	42	Fair	N.W.		4	
Minnedosa	46	52	36	Fair	N.W.		20	
Montreal	44	56	44	Cloudy	S.		20	
Quebec	34	38	30	Rain	N.E.		18	.36
Toronto	46	62	44	Rain	S.		12	.01
White River	42	48	30	Fair	W.		6	
Winnipeg	42	52	40	Fair	N.W.		24	

College Society Elects Officers.

Miss Clara B. Allen was chosen president of the Chicago Society of the Illinois Women's College at Jacksonville, Ill., at its third annual luncheon in the Auditorium hotel yesterday. Other officers chosen were: Vice presidents, Miss Clara Hoover, Mrs. E. C. Frady, Mrs. G. S. Smith, and Mrs. John R. Thompson; secretary and treasurer, Miss Emma Marsh; directors, Mrs. Joseph Winterbottam, Mrs. Blanche Massey Towles, Miss Margaret Dobynes, and Mrs. Augustus C. Blanchs.

Vaughan's Chicago Parks Lawn Grass



Will Start Quickly Under Warm Spring Rains.

Vaughan's "Chicago Parks" and "Columbian" (for shade), originated by us, have been sold on their merits for more than thirty years in and about Chicago. They are the best permanent mixtures, making a close, velvety turf; no foul seeds; no weeds; sure to grow.

We are selling these mixtures at the lowest price possible for high quality. Prices: 25 lbs., $6.45; 15 lbs., $3.95; 5 lbs., $1.35; per lb., 30c (50 lbs., $12.75; 100 lbs., $25.00).

Lawn Fertilizer—100 lbs., $3.00; 50 lbs., $1.75.

Mexican Morning Glory Vine

A most wonderful flowering climber, growing 20 to 30 feet. In full flower daily from midsummer till frost, pink in vender color, strong roots, 25c and 45c.

"GARDENING ILLUSTRATED," 160 Pages FREE.

Vaughan's Seed Store
31 W. Randolph St. 43 Barclay St.
CHICAGO NEW YORK

Randolph Street Near Dearborn.
NEW YORK: Barclay, cor. Church St.

8% FIRST MORTGAGE GUARANTEED GOLD BONDS

Offered in $25 Denominations at $5 Monthly Payments

This bond issue is secured by property adjoining the city of Miami, Florida, worth $75,000 and other property in the city of Miami, worth $125,000.

MONEY IS HIGHER TODAY THAN FOR YEARS. DON'T SACRIFICE THIS GREAT OPPORTUNITY TO MAKE YOUR MONEY YIELD BIG INTEREST. STUDY THIS OFFERING OF A WELL SECURED FIRST MORTGAGE GOLD BOND PAYING 8%.

STATE OF FLORIDA

Under Chapter 6623 of the Laws of Florida, No. 92. Tallahassee, April 1, 1915.

This Statement evidences the fact The Brigham Realty and Investment Company of Miami, Florida, has filed in this office detailed information with regard to such company and its securities as provided by the Act of 1913, Chapter 6623 of the Laws of Florida, and has complied with the provisions of said Act, and that such Investment Company is permitted to do business in Florida in accordance with forms and upon the plans as submitted (any change of any such form or plan or any addition to such form or plan must be submitted for approval by the Attorney General and Comptroller), subject in all respects to the terms and conditions of said Act, unless and until said Company violates the provisions of said Act, fails or refuses in any manner to comply with the requirements thereof; subject also to compliance with any other law of this State that may be applicable to any such corporation.

This statement is issued with the distinct understanding that THE COMPTROLLER IS NOT REQUIRED OR PERMITTED BY LAW TO RECOMMEND THE SECURITIES OFFERED FOR SALE BY SUCH INVESTMENT COMPANY.

Fee paid as per receipt No. 96.

(Signed) W. V. KNOTT, Comptroller, State of Florida.

(Signed) T. F. WEST, Attorney General, State of Florida.

This letter deals with only PART of the property back of these bonds

OFFICE OF TAX ASSESSOR.
Miami, Fla., March 22, 1915.

HON. W. V. KNOTT,
Comptroller, State of Florida,
Tallahassee, Fla.

Dear Sir:—This is to certify that I am personally acquainted with the lands owned in Dade County by the Brigham Realty and Inv. Co., and that I consider a fair, conservative estimate of the real estate value of the lots comprising the subdivision of the north one-half of the southwest quarter of Section 8, township 54 south, Range 41 east, Tallahassee Meridian, 80 acres, to be $450.00 per lot, or total of $100,000, based on present selling price of similar adjoining properties.

Yours truly,
J. F. JANDON,
Tax Assessor, Dade County.

Sworn to and subscribed before me, this 22nd day of March, A. D. 1915.

D. C. HOOVER,
Notary Public, State of Florida.
My commission expires May 22, 1917.

MIAMI BOARD OF TRADE.
TO WHOM IT MAY CONCERN:

This is to certify I am personally acquainted with Mr. A. H. Brigham of the Brigham Realty and Investment Co., of the city of Miami, and am also thoroughly acquainted with the lands of the Co., and the development of said lands, in the City of Miami.

The first of which I am a member has had several years of business dealings with the above named gentleman and have found him to be a man of his word and honest in all his dealings.

We consider his holdings in the city of Miami very valuable and know that he is engaged in development work, which if he can carry it on as planned, will result in a very successful business venture.

We believe that he has sufficient resources at his command to back up any reasonable proposition which he has to offer.

G. D. BROSSIER,
President.

MIAMI BANK & TRUST CO.
TO WHOM IT MAY CONCERN:

We take pleasure in stating that we have known the Brigham Realty and Investment Company for a number of years, and during this period their business relations with this bank have been entirely satisfactory. We know that they are holders of extensive properties in this community, and we believe that purchasers or others dealing with them will find their dealings to be absolutely secure and upon a conservative basis.

Mr. Brigham, Treasurer and Manager, is well and favorably known among business men of Miami, and that he has the confidence of the general public is evidenced by the fact that he was recently elected a member of the Board of Education of Dade County, in the face of strong opposition.

We heartily commend him and do not believe that he would undertake any obligation that he was not in a position to carry out.

Very truly yours,
R. M. PRICE,
President.

FINANCIAL STATEMENT OF THE BRIGHAM REALTY AND INVESTMENT COMPANY.
December 31st, A. D. 1914.

ASSETS.

Due on Sales Contracts	$ 97,892.25
Real Estate	148,150.00
Furniture and Fixtures	686.05
Machinery and tools	1,501.35
Cash on hand	3,769.15
	$254,470.80

LIABILITIES.

Capital Stock	$50,000.00
Due on Real Estate	26,426.11
Accounts Payable	256.00
Reserved for Taxes	244.40
Surplus	127,541.70
	$254,470.80

I hereby certify that the above and foregoing Statement is true to the best of my knowledge and belief.

A. H. BRIGHAM,
Sec'y and Treas.

The Brigham Realty & Investment Company.

I, who am an officer authorized to take acknowledgments hereby certify that A. H. Brigham, Secretary and Treasurer of the Brigham Realty and Investment Company, a corporation of Miami, Florida, is personally known to be the individual named in and who certifies the foregoing Financial Statement is true to the best of his knowledge and belief.

Witness my hand and official seal this Thirteenth day of January, A. D., 1915, at Miami, in said County and State.

F. C. BROSSIER,
Notary Public,
State of Florida.

My commission expires January 9th, 1919.

Why Buy Florida Bonds?

BECAUSE: The legal rate of interest in Florida is 8%, and 10% may be contracted for; while 6% is the legal rate in Illinois, and no more than 7% may be contracted for.

BECAUSE: These safe, well secured bonds yield more than you can get from a savings bank in Illinois. Your money will produce as much in one year invested in these bonds as it would in two years and eight months in a savings bank. Eight per cent is two and two-third times as much as 3%.

BECAUSE: These high grade, first mortgage gold bonds yield 8% as against a yield of 5% or 6% on Chicago real estate or Illinois farm mortgage bonds.

Are They Safe?

The amount of this bond issue is $25,000.

It is to be used in erecting an electric light plant and water works on the property. The property back of the bonds is now conservatively estimated as being worth $200,000.

This is a margin of security ample to protect bond holders.

This margin will be increased and the property made much more valuable by the improvements to be built with the proceeds of this bond issue.

The sale of these bonds has been authorized by the state officials of Florida under the rigid "blue sky" law recently passed to prevent the marketing of unsafe securities. Authorization printed in adjoining column.

Why Miami Can Afford to Pay 8%

Miami is one of the fastest growing cities in the United States. This is proved by tax valuations increasing 440% in five years, population increasing 25% in one year, bank deposits increasing 42% in six months, postoffice receipts gaining 27% in one year, etc.

Miami, being a young community, must go to older cities for money to finance this development. And since the legislature recognizes that capital must be well paid to come from a distance, rates of interest are permitted which are forbidden as usurious in settled, developed communities like Illinois.

That the development of Miami is certain to continue and enable those who pay 8% to do so and make a large profit in addition is proved by the character of the men who have faith in Miami and have interested themselves in its development. Read this list of Miami investors:

William Jennings Bryan; Dr. C. K. Welch, manufacturer of grape juice; H. G. Chandler, manufacturer of Coca Cola; Philander C. Knox, ex-secretary of state; Dr. J. H. Kellogg of Battle Creek; Carl G. Fisher, "Presto-o-Lite" king; Courtland Van Camp, one of the "pork and beans" men; Walter E. Flanders, president Maxwell Motor Co.; James Deering and Charles Deering of the International Harvester Co.; W. L. Douglas, shoe manufacturer and former governor of Massachusetts; E. W. Mellins, the "Mellins Food" man.

The Bond

This Bond is a First Mortgage Gold Bond, secured by trust deed of **The Brigham Realty and Investment Company**, to the **Chicago Title and Trust Co.**, and is also guaranteed by A. H. Brigham, thus placing all his individual assets in addition to all the assets of the corporation back of the bond. Bonds are dated Dec. 24, 1914, and are payable Dec. 24, 1917. Interest payable semi-annually.

It has been the aim of the company to make this bond issue a popular one with the people of average means, so all of the bonds are of one denomination, namely $25.00. No limit, however, has been placed on the number any one person can procure.

They can also be paid for at the rate of $5.00 each down, $5.00 each monthly; and become an excellent opportunity from a savings standpoint. No better lesson could be given the boy or girl in business principle than the possession of one of these bonds, the clipping of the coupons, and the collection of interest every six months.

Don't Delay

IF YOU BUY AT ONCE YOU WILL RECEIVE THE ACCRUED INTEREST.

Send in the attached coupon at once and we will mail you free of charge and without obligation a map of Miami showing the location of the property secured by these bonds (less than 2 miles from the business district) and more detailed information about the proposition.

If you are looking for a speculation with a promise of extravagant returns, do not reply, as this is an INVESTMENT yielding fixed, certain, reasonable return. ACT NOW.

WM. M. ROBERTSON,
117 North Dearborn Street,
Chicago.

Please send, without obligation to me, further information concerning the 8% first mortgage, guaranteed, gold bonds of the Brigham Realty and Investment Company of Miami, Florida.

_____

_____

The Famous Jeffery "Four" Now $1150

Today we announce a new price on the famous Jeffery "Four" which upsets all standards of motor car selling in Chicago.

The same identical great Jeffery car which only a few months ago required a price of $1,550 we can sell to you after this date for $1,150. Here is a clear cash dividend for you of $400.

This car at the old price was unquestionably the greatest motor car value in Chicago. At the new price it simply upsets all ideas of motor car values.

Now there can be no excuse for any man failing to have Jeffery quality—the last possible reason for the purchase of a "cheap" car has been removed.

Why This Price Is Possible: Prices of any kind of merchandise, whether it be automobiles or safety razors, hats or incubators, are altered for one of two reasons—either because business is poor and the seller cuts his price to stimulate trade, or business is good and the seller lowers his price to the public because increased volume has lowered his cost of production and by making more goods he is enabled to sell them at a lower price without sacrifice of quality.

Business Is Good with Us: Never in all our history have we sold so many motor cars. The increase of our business over last year is more than fivefold. What is true with us is true throughout the country. In New York—in Boston—in Philadelphia—in San Francisco—wherever good motor cars are known, you will find the Jeffery supreme. The Jeffery plant at Kenosha is actually working three shifts of 8 hours each per day—twenty-four hours—and this condition has obtained for months. Costs have been cut, and with enormous production we can now sell you the same car at a price of $400 less than was possible a few months ago.

The Smallest Profit Margin Known to the Trade obtains on Jeffery cars, and, following our regular policy, you, the public, are given the full benefit of the savings Jeffery has effected.

The Foremost Four: The famous Jeffery Four needs no introduction to Chicago. Hundreds are in use upon Chicago streets. Any owner will tell you the story. This is the car that introduced economy to the user of high grade automobiles in America. This is the car which first introduced here the high speed, small bore, long stroke motor. This is the car that first introduced the idea of room—a big car—without costly and useless bulk.

You can speed this car to forty miles an hour, shut off the motor, and coast a good half mile. It will pick up from nothing to forty miles an hour in twenty seconds. It will travel, without vibration, twenty-five miles per hour on low, fifty on direct, and fifty-five on fourth. A pulling pressure of forty-five pounds will start the Jeffery rolling on the floor. Every feature of this car is the best the world knows. The electric starting and lighting system is the best produced—the most costly any maker can buy.

At $1,550 this car was the greatest bargain Chicago ever saw; at $1,150 it is simply a marvel. Remember, please, this car has been cheapened not at all at the new price—it is the same in every particular—you save, however, 20%.

Order Now—or you will have to wait. The Jeffery factory is working at absolute capacity. Orders will be filled in rotation, and the early buyer gets the first delivery. We can take care of a few of the first comers with the cars now on our floors, and our advice is to act at once—Chicago knows this car.

JEFFERY LIGHT FOUR, NOW, $1150

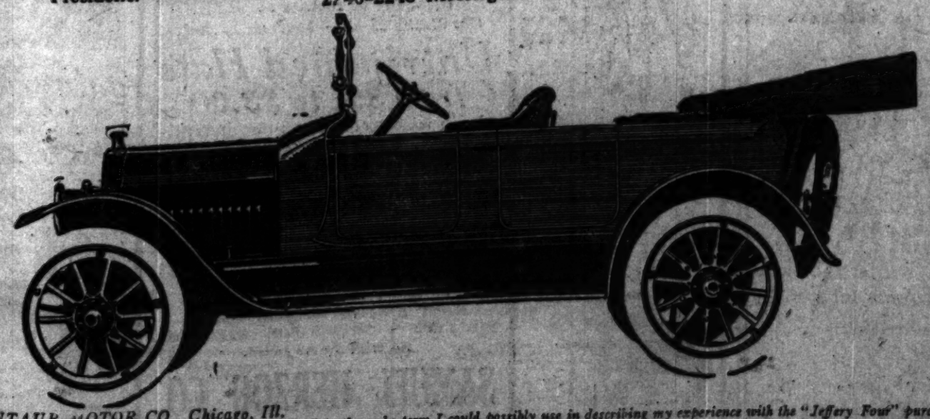
Jeffery Chesterfield Four, $1275 **Jeffery Chesterfield Six, $1650** **Jeffery Six-48, $2400**

A. M. ROBBINS, President.

CENTAUR MOTOR COMPANY

2246-2248 Michigan Avenue

Telephone: CALUMET 4631-2-3-4



CENTAUR MOTOR CO., Chicago, Ill.

Gentlemen:—Absolute satisfaction in every detail is the only term I could possibly use in describing my experience with the "Jeffery Four" purchased from you. From every point of view—style, finish, comfort, speed and stability—I consider the "Jeffery" at the head of the list.

In six months' time it has cost me not one cent for repairs, although I use it hard every day. It is a safe bet that I would not trade my "Jeffery" for any three thousand dollar car on the road.

Very truly yours,
Dr. C. W. M. (name on request).

REEN-FIELDS
?
EAUTIFUL TRACT OF 140
ACRES WILL BE SOLD
IN HALF ACRES
BSOLUTE PROTECTION
n "Shacks" & Undesirable People
IGH GRADE PROPOSITION
e, Location, Surroundings, Terms
ALL RIGHT
atch for Details in a Few Days
Will Pay You to Wait
MILLS & SON
ent 1501 3656 North Ave

old in the Best Shape All Over the World



Ambre Royal
The Powder of Royalty
$1.75 the Box
No. 851 COLD CREAM SOAP 50¢
(Exquisite)
The Finest Toilet Soap in the World
Send 25¢ for Acquaintance Box
VIOLET (pronounced VE-O-LAY)
71 W. 35th Street, NEW YORK
PARIS FRANCE

ATENTS
Hand Books on Patents, Trade-Marks, etc.
free. Patents procured through Munn & Co.
ive free notice in the Scientific American.
UNN & CO., 625 Woolworth Bldg., N. Y.
ASHINGTON OFFICE: 621 F St., Washington, D. C.

Pure Wate
for your table
2 Cents a D
Red Cross Filter Ser
Tel. Main 30

SCHOOL LESSEES' ATTORNEY MEETS OWN ARGUMENTS

Board's Counsel Uses Former Counsel's Reply to Lower Rental Demand.

Argue Roy Shannon, attorney for the board of education, yesterday submitted the reply of the board to the statements on behalf of the lessee of school property on the west side of state street, between the North American building at Monroe street and the Chicago Trust and Savings Bank building at Madison street, exclusive of three lots.

Mr. Shannon said in his statement, which is seventy-eight pages long, that he would not reply to the arguments of Attorney Donald L. Morrill, the counsel for all the lessees but one. Instead, he submitted Mr. Morrill's answers to the same arguments for lower rentals which the latter made twenty years ago, when he was attorney for the board in the appraisements of the same lands under the same leases.

Argues No Reply.

"I shall make no reply to the arguments advanced by these lessees," he said, "but that their total worthlessness may be emblazoned forth, I present to you an annihilation of them by one who knows; one who reasoned clearly and spoke the truth fearlessly twenty years ago; one whose arguments then made are as applicable and forceful now as enduring truth and right always are.

"That one is Mr. Donald L. Morrill, the counsel here for all of these lessees but one."

Comparison of Valuations.

The valuations at which the board believes the land should be appraised and the corresponding appraisements ten years ago are as follows:

6 South State street, lot 8, $823,000, being $22,300 a front foot and $186 a square foot; 1905 appraisement $360,000.

10-18 South State street, lot 7, $475,200, being $19,800 a front foot, $185 a square foot; 1905 appraisement $212,000.

20 South State street, lot 6, $504,000, being $21,000 a front foot and $175 a square foot; 1905 appraisement $264,000.

26 South State street, lot 51, $504,000, being $21,000 a front foot and $175 a square foot; 1905 appraisement $234,000.

28 South State street, lot 52, $460,800, being $19,200 a front foot and $160 a square foot; 1905 appraisement $212,000.

32 South State street, lot 53, $446,400, being $18,600 a front foot and $155 a square foot; 1905 appraisement $200,000.

34 South State street, lot 54, $428,000, being $18,000 a front foot and $150 a square foot; 1905 appraisement $288,000.

The increase asked is a little over 50 per cent for the next ten years.

LOST LA SALLE NOTES FOUND

Jailer, Discovering Documents in Street, First Scents Robbery of Bankruptcy Evidence.

Three canceled promissory notes issued at the defunct La Salle Street Trust and Savings bank were found at West Austin avenue and North Clark street by Edward Kempf, storekeeper at the county jail. He, believing the state's attorney's office had been robbed of documents in the case, hurried to Assistant State's Attorney Charles C. Case Jr. It was discovered the notes had been lost while a messenger was returning them to William C. Niblack, receiver.

PROF. HENDERSON MEMORIAL AT THE AUDITORIUM TODAY.

Boxes Will Be Occupied by Public Officials—Gov. Dunne and Jane Addams to Speak.

Religious bodies and all branches of public and social service will attend the community memorial meeting for Prof. Charles R. Henderson in Auditorium theater this afternoon. No admission tickets will be necessary for admission, and a general invitation has been extended to the public.

The boxes will be occupied by public officials and those participating in the ceremony, while the stage will be given over to the speakers and the Capella choir of Northwestern university.

Gov. Dunne will preside. Miss Jane Addams has postponed her departure for New York and will be one of the speakers. Other speakers will be Dean Shailer Mathews, George E. Vincent of the University of Minnesota, Prof. Graham Taylor, and the Very Rev. Peter J. O'Callaghan. Memorial resolutions will be presented by Nathan William McChesney, chairman of the citizens' committee that planned the meeting. Services will begin at 3 o'clock.

WILL EXPLORE COOK WILDS.

School Children Excursionists to Be Taken to Some of "Jungle" Districts in County.

School children will "explore" the few remaining wild sections of Cook county on future excursions. This was recommended yesterday by teachers. "Every school child in Chicago should see Stony Island and the old Indian villages about Desplaines and Forest Park," said Dr. Herman T. Lukens of the Francis N. Parker school.

"Beware of Star Boarder!"

"Star boarders cause a lot of trouble; be careful in the future," was the advice given by Judge Le Buy yesterday to James Cieslak of 3808 Commercial avenue. His wife, Mrs. Margaret Cieslak, who admitted she attempted to elope with her boarder, John Wachowicz, was paroled for six months and the latter was fined $50.

Bungalows

5, 6, 7 and 8 rooms

$100 Down

Balance same as rent



$2975 to $4975

Sewer, water, gas, cement sidewalks, trees, in and paid for. Hardwood floors and trim; some with tile bath, fireplace, bookcases, sleeping porch, etc. Take Kedzie Avenue car to office, cor. 58th and Kedzie Ave.

Chicago's Largest Builder of Bungalows

Raymond G. Hancock & Co.

10 S. La Salle St.

Phones Franklin 1744 and Prospect 4700



Help your boys and girls to robust health

Get them a

Skudder Car

Every active boy wants some good way to "go fast"; without too much work.

Boys and girls everywhere are enthusiastic about the Skudder Car. It goes fast; as fast as they want it to go; and so easy the 4-year-old can run it.

Not a push car

The boy stands on the tilting board with both feet, working it up and down like a seesaw; that's what makes the car go. All he needs to do is throw his weight from one foot to the other—easiest possible motion—ideal for gradual, normal muscular development; no strain or tiresome work.

Strong and safe

The Skudder Car has an unbreakable steel frame; wire wheels, rubber tires, ball bearings. It is built on the highest bicycle standards, and being low-swung, close to the ground, is safe against accidents.

You're interested in the health of your children; you buy them good food and good clothes; don't forget that the right kind of exercise is equally important. The Skudder Car means to the child what the automobile means to you.

Money-back guarantee

We guarantee the Skudder Car to be satisfactory in every way. Get it at leading store. Use it 10 days; if not satisfied, write to makers and get your money back. If your dealer doesn't have it, write us direct for circular.

Skudder Company, Straus Bdg., **Chicago**

All claims covered by patent applications.

Opening Announcement!

Chicago's New Wall Paper Headquarters Will Be Opened Tomorrow

If you are going to purchase new Wall Paper this spring or some time in the future this new store will benefit you. Whether you are a house owner or a tenant—a realty man or a decorator—this new, large "up-to-date" and "smart" store has that which will enhance your pleasure and satisfaction. It furnishes the Wall Paper that infinitely satisfies.

If you want the very latest novelties or if you want conservative patterns—

If you want Wall Papers that will furnish and decorate without ornamentation, or if you want a background that will display your choice pictures and objects of art—

If you are looking for papers of distinction and good taste that will give to your home an air of individuality and refinement—

At 74 E. Randolph St. you will find just what you want!

You will also find here courteous and unobtrusive attention from men well versed in Wall Paper knowledge and decorative values.

You will not be urged to take something you do not want—nor will you be neglected. But if you are undecided we will be glad to give you suggestions regarding suitability and harmony that will aid you in making your home satisfying to yourself and attractive to all who enter.

To Home Owners, Real Estate Men, Decorators and Architects:

The Wall Paper business of S. A. MAXWELL & CO. was established in 1851. There are now branches in New York and Kansas City. The business has increased so as to have recently made necessary the erection of a mammoth building in the Central Manufacturing District of this city, which we occupy exclusively. All the knowledge and experience resulting from the above facts are concentrated at the new Randolph Street Store to give you just what you want with which to decorate your walls.

S. A. Maxwell & Co.

NOW at 74 East Randolph Street

Between Michigan and Wabash Avenues *Phone Central 4249*



1851—The Old Reliable House of Service—1915



The M. Matthews Co.

Outfitters to Women

21 East Madison Street

Between State and Wabash

Stylish Apparel

—at—

Sensible Prices

We are daily presenting new, clever, distinctive styles, yet priced unusually low for garments of superior quality.

Place the Name Matthews on Your Shopping List Monday

Unusual opportunities exist in this wonderful collection of suits, coats, dresses—not alone price opportunities, but larger opportunities of selection.

Our Suits from $25 to $95
Coats at $20 to $50

Gowns for all occasions—Confirmation, graduation, weddings, for party use and the dance.
In net and lace, $17.50 to $65
In silk, from $25 to $75

Smart Waists at $7.50

Dainty combination of Georgette crepe and embroidered organdie in white and flesh. Neck high at back and low in front, long sleeves, trimmed with frill of organdie.

SUIT AT $37.50

$65—WHITE FILET LACE GOWN with rose point trimming



$4.95

$4.95

$3.00

$1.95

SAVE HALF!

Buy Wholesale

You can come right into this big Wholesale House and buy your hat, trimmed or untrimmed, at the same price the dealers pay.

The Dashing Trimmed Sailors

Illustrated here at $4.95, can not be bought in Michigan Ave. retail stores for less than $15.00 to $20.00.

Our $1.95 Trimmed Hats

equal any $4.00 hats at retail

One illustrated here—hundreds in stock.

Untrimmed Hats from 39c to $3.00

If you wish to express your individual ideas in the designing and trimming of your hat, you may select materials and the Untrimmed Shape from our $300,000 Wholesale Stock, and we will furnish the services of an expert designer free of charge.

Headquarters for Fine Milans, IMPORTED HORSEHAIR, Hand Blocked Belgian Splits.

BIG LINE OF SHAPES FOR SELECTION.

No Mail Orders Filled.

SAMUEL HERZOG CO.

Manufacturing Wholesalers Women's Wear & Millinery

107 So. Wabash Ave., at Monroe



75¢

$1.50

$1.75

95¢

PART 2.
GENERAL NEWS
EDITORIAL
COMMERCIAL

The Chicago Sunday Tribune.

THE WORLD'S GREATEST NEWSPAPER

CIRCULATION
Over 800,000 Sunday
Over 300,000 Daily

APRIL 11, 1915. A ★

...ISH MYSTERY ...EEPENS AS MEN ...N CASE VANISH

...ther Ex-Priest Nor "Mr. Rankin" Can Be Found to Explain Suicide's Life.

...LAT RENTED BY 'PINKERTON.'

...wo men were busily engaged yesterday in packing furniture in a luxuriously ...rnished six room apartment at 641 ...Waveland avenue. Several detectives ...ere on guard to prevent the intrusion of ...ers.

...Until last Tuesday night, when her ...body was found on the floor of the gas ...ed kitchen, this apartment was the ...me of Mrs. Elizabeth C. Fitzgerald, ...formerly the wife of Col. E. M. Irish of ...Kalamazoo, Mich., and still further back ...the beautiful Betty Vanneson of Au...usta, Ga.

...While the workmen were packing, Wil...iam J. Fitzgerald, who claimed the ...woman as his wife, arrived at the flat ...and ordered up a few bottles of beer for ...the packers. He seemed to be grief ...stricken.

Pails to Accompany Body.

...Just Fitzgerald, who has been identified as the former Father Fitzpatrick, the ...defrocked priest of St. Joseph's parish in ...Kalamazoo, appeared at the Waveland ...avenue apartment he was supposed to be ...aboard the same train on which the wom...an's body was speeding toward Atlanta, ...Ga., for burial.

...He had paid his rent to the landlady at ...3941 East Forty-seventh street and had ...told her he was going to accompany the ...body south and would be back in four or ...five days.

..."I'll have something more to tell you ...when I return," he told her.

...The "something" may have had to do ...with the reason for the priest dropping or ...trying to drop out of sight for the time ...being. It may have had to do with the ...lease for the lease of the Waveland ave...nue apartment being held in the name of ...W. Rankin. At all events this much ...is learned of the part Rankin played in ...the life of the former southern beauty.

Rankin to Marry Her?

...Last fall Rankin said he wanted to lease ...a Waveland avenue flat and applied to ...Reid & Warner, the agents. He repre...sented himself as J. W. Rankin, head of ...the commercial department of the Fin...ney & Co. United States Detective ...Agency at 90 North Dearborn street and ...a resident of the Hotel Sherman. This is ...the agency which Pinkerton Nationals ...have barred from United States mails.

...When the agents learned the woman ...was to move into the apartment an ob...jection was raised. The real estate agents ...investigated to see if Rankin was really ...the person he represented himself to be, ...and they apparently were satisfied he was. ...It was understood, it was said, that he ...was to marry "Mrs. Irish," as she was ...known.

Where Are They Now?

...Attempts to reach Rankin failed. Fitz...gerald had just left the Waveland avenue ...apartment when a reporter arrived. Dis...patches from Atlanta stated that the ex-priest did not accompany the body there. ...J. M. Vanneson, the woman's father, who ...is in the automobile business there, re...ferred all inquiries to "Mr. Rankin" of ...Chicago.

...A visit to the Kenrose apartments in ...Forty-seventh street, where Fitzgerald's ...personal effects are being held, revealed ...the fact that he was believed to be out of ...the city. He had worked as a "Pinker...ton" detective, according to the land...lady, but had said he was going to quit his ...job and open up a restaurant at Sixty-third street and Cottage Grove avenue. ...The packers at the Waveland avenue flat ...said Fitzgerald had just left to go to his ...Sixty-third street restaurant, where "he ...employed fifty people." The restaurant ...could not be located.

...Then it was thought maybe Rankin and ...Fitzgerald were one and the same, or that ...possibly the ex-priest had been in the em...ploy of Rankin. As both studiously avoid...ed reporters neither theory could be cor...roborated.

Friends Cast Little Light.

...Those who had known Mrs. Fitzgerald ...both here and in Kalamazoo were able to ...throw little light on the mystery save to ...establish the identity of Fitzgerald as the ...erstwhile priest.

...Mrs. Robert H. Countiss of 4644 Lake ...park avenue, who had met her in Kalama...zoo as the wife of Col. Irish and obtained ...a position for her when she came to Chi...cago, knew little, she said, of her personal ...affairs.

..."I was impressed with Mrs. Irish's ...bearing and culture," said Mrs. Counti...ss. "She was a woman of refinement ...and possessed a brilliant mind. I was ...instrumental in obtaining her a posi...tion with Mrs. Loraine Windsor, who ...conducts an interior decorating studio at ...31 East Erie street. It was my impres...sion that she received money from Col. ...Irish until a few months ago."

...This money, it was said, was sent in ...weekly or monthly checks for $60.

Lacked Interest in Living.

...Mrs. Windsor said "Mrs. Irish" worked ...for her about three months and then ...became dissatisfied and left. At another ...time Mrs. Irish worked as a book agent ...under Mrs. Bertha A. Meanor of 6319 ...Harper avenue for the Wise Publishing ...company. Mrs. Meanor, who testified at ...the inquest last Wednesday, said she was ...surprised at the way things turned ...out as Mrs. Irish had often expressed an ...intention of taking her life.

..."I don't know whether her mental ...condition was due to financial or mental ...troubles," said Mrs. Meanor, "but her ...mind, as far as being sane was concerned, ...was brilliant. She was wonderfully ...clever. I don't think it was despondency, ...but rather a lack of interest in living."

...Residents of the Kenrose apartments ...testified, however, that the former priest ...was a heavy drinker and hinted that this ...was the cause of the woman's troubles. ...According to the landlady Mrs. Fitzger...ald, as she was known on the south side, ...often threatened to "end it all if Jimmy ...[her pet name for Fitzgerald] did not stop ...drinking."

...Letters to the woman at the Forty-seventh street address bearing Georgia post...marks were addressed sometimes to "Mrs ...Fitzpatrick" and sometimes to "Mrs. ...Fitzgerald." Evidently her relatives be...lieved she had married the ex-priest.

...At the inquest Fitzgerald testified that ...when his wife had attempted suicide last ...Monday he had asked her why she did ...it and she replied:

..."What's the use of living? I hoped for ...a home and a baby. If there is a God he ...hasn't given me either."

..."We will have a home some day of the ...very best and you have me, anyway," ...Fitzgerald testified he told her.

..."No," she replied, he said, "you're ...slipping away from me, too. You couldn't ...keep your promise to come Sunday night."

..."She was a little inclined to be despond...ent," Fitzgerald told Deputy Coroner Ken...nedy, "especially if things didn't go right. ...Once she said to me, 'Jimmy, let's turn ...on the gas.'"

The Former Husband, the Unfrocked Priest, the Suicide



WILLIAM FITZPATRICK.

COL. E. M. IRISH.

MRS. ELIZABETH IRISH.

MRS. M'LENNAN FACES SUIT BY GROCER TO COLLECT BILL

Woman in Natalby Restaurant Shooting Must Face Legal Fire in Court Tomorrow.

Mrs. Hugh McLennan has another disturbing incident in her life. This one has nothing to do with Miss Genevieve Irvine, Attorney Everett Jennings and the shooting at Natalby's restaurant on Thursday.

But it is a homely, prosaic suit for an unpaid grocery bill that will call her before Judge J. J. Sullivan tomorrow.

The Harvey Grocery and Market company of 1925 East Seventy-first street is the plaintiff.

Mrs. McLennan again denied energetically she had dined with Everett Jennings or in any other way received his attentions.

Mr. Jennings, it was said, is averse to eating his meals alone. So Mrs. McLennan appeared at convenient times.

LAVERNE NOYES IN COURT TO CLEANSE HOTEL MORALS.

Capitalist Would Oust Landlord Stafford from Michigan Boulevard House for Way It Is Run.

La Verne W. Noyes, capitalist, yesterday filed a petition for an injunction restraining James W. Stafford from operating the Michigan Boulevard hotel at 2001 South Michigan avenue for immoral purposes.

The petition sets forth that Mr. Noyes, as owner, leased the premises to Stafford on Sept. 19, 1910, with the understanding that the building was to be used "as a first class reputable hotel and for no other purpose."

It is stated that this provision has been violated and that the premises have been used for "unlawful purposes."

WEDS SLAYER OF HER SON.

Mrs. Eleanor Black Becomes Mrs. W. E. Shipman—Prosecutor Acts as Best Man.

A wedding ceremony will be performed in the county jail tomorrow.

The bride will be Mrs. Eleanor Black. The bridegroom will be William E. Shipman, convicted slayer of Mrs. Black's 18 year old son, Albert. The best man will be Assistant State's Attorney W. W. Wirtz, who prosecuted Shipman.

Following the wedding Shipman will leave for Joliet penitentiary to begin serving a sentence of fourteen years' imprisonment.

Mrs. Black's children turned against her at the trial when she steadfastly stood by Shipman. The latter formerly was a roomer in the Black home in West Jackson boulevard and stabbed the woman's son to death during a quarrel.

WOMEN USELESS IF NOT CREATIVE

Miss Morgan Urges Rearing of Children; Otherwise Work for Humanity.

New York, April 10.—[Special.]—A Princeton biologist recently declared that single women have no place in the scheme of things; that they are a negligible quantity in the progress of mankind, an anomaly. A Paris editor has also directed his barbs against the bachelor maids, terming them a third sex.

A reporter today asked Miss Anne Morgan for her opinion on the subject of the success or failure of the single woman in the scheme of life.

"They are jolly well right, these scientists," Miss Morgan said, "though they try to gauge a woman by mere laboratory tests.

Creative Ability Demands Active.

"The woman is happiest, of course, whose creative ability expresses itself in a happy marriage, the making of a home, and the rearing of children. That is the normal life.

"But all do not achieve matrimony and that creative force has got to find expression in a different way.

"It has been the habit of old maids, the world over—haven't you noticed it?—to advocate matrimony, so I come out strongly in the lead of single women and emphasize the fact that every woman ought to marry and have children and keep house.

Woman's Work to Create.

"Great things have been and are being accomplished by single women in the world of science and art; in fact, in every field of endeavor today. It is the vital force finding expression through these different mediums.

"It is woman's work in the world to create and every woman is responsible for one of two things—her work for this generation or her work for the coming generation. There are women with a great love of humanity in their heart who do not feel they are sacrificing their lives by devoting themselves simply to the service of others.

Helps Young Folk to Meet.

"Young people need the opportunity of meeting each other. Propinquity is a great factor, you know, in the marriage game. That is why I enjoy giving the young people at vacation headquarters an opportunity to learn something of each other. Our dances attract the young men and women and give them an opportunity for a delightful friendship and maybe ultimately marriage. It is just because these things really are creative that they are so valuable.

"I always advise the young girls to marry when the right chap comes along."

'DRY CHICAGO' BUTTONS OUT

Anti-Liquor Federation Distributes Thousands of Badges in Campaign on Wets.

The Dry Chicago federation is distributing thousands of buttons which signify support for the "Make Chicago Dry" program. The federation has outlined a definite propaganda for putting Chicago in the anti-liquor column.

C. F. Rinehart, who led the drys in Arizona and closed the saloons of that state, has been obtained as superintendent of the forces here.

The federation is composed of local temperance and reform societies and churches. Catholics and Protestants have affiliated with the federation.

HORRORS! A MAN! 65 CO-EDS FLEE

Dean Orders 'Em Out When a Baldheaded Fellow Is Found In Collegian Hall.

Sixty-five agitated Northwestern co-eds packed their effects hurriedly yesterday and deserted Collegian hall in a body.

Not until the last of the imperiled sixty-five had escaped from the dormitory was Mary Rose Potter, dean of women, able to enjoy a breath deep enough to be truly hygienic.

When the exodus was complete Dean Potter was close to a nervous breakdown, and small wonder.

A MAN.

A MAN has been found in Collegian! In violation of university rules, in defiance of campus convention, there he'd been living for a whole week—right among those poor unsuspecting girls.

Slyly the fellow had kept himself out of sight. His presence was sensed rather than known as a fact. The rumor reached Dean Potter. She investigated. It was true. The man was there, quite as much at home as if he had lived in Collegian all his life.

Straightway Dean Potter issued her order. Collegian had violated the rule against housing two sexes under one roof. All the co-eds resident there must leave. At once! Tomorrow might be too late!

Reporter Finds HIM.

A TRIBUNE reporter learned of the excitement about the Northwestern campus and sought the source. He was told of Dean Potter's order. An obsessing curiosity to find the potential heartbreaker seized him. He went to Collegian and found it as lonely as the palace of the sleeping beauty—only the tired princess was there no longer.

In a room on the third floor the reporter found the MAN. He was a gay fellow of 45, not much more than five feet high, but with a magnificent circumference that more than made up for his lack of stature. And he was crowned with a fascinating little bald spot.

"I say," said this gorgeous person, "looks like moving day, doesn't it? What's the rumpus, I wonder?"

The hero of the bald spot smitted three maccate gasps when the reporter enlightened him.

Son-in-Law on Job.

Then the story came out. Mrs. E. M. Bennett, who built Collegian two years ago as an investment, died last week. Her son-in-law, Sylvester Sparling, who has been running the house and had decided to fill vacant rooms with whomsoever applied for accommodation, he thought man, woman, or child.

As a first step in filling the empty rooms he had persuaded Mrs. Bennett's son, Cy Bennett, to move into a couple of them with his wife and children.

And it was Cy Bennett, no less, from whose charms the sixty-five co-eds were ordered to flee.

'TWILIGHT SLEEP' TO COURT.

Attorney Views Film and Prepares Petition to Compel Permission to Present It.

A private exhibition of the banned film "Twilight Sleep" was given at the American Music hall yesterday afternoon for the benefit of Herman Frank, a lawyer. After seeing the picture Frank began work on the petition for a writ of mandamus, which he will present in court tomorrow. Frank says there is nothing in the film either "immoral, obscene, or likely to disturb the public peace." He contends that, therefore, Maj. Funkhouser cannot legally withhold a permit for its exhibition.

FARSON IS HIT BY TRUE BILLS IN MILLION FRAUD?

Colorado Irrigation Project Alleged to Be Involved by Indictments.

BOOKS ARE INVESTIGATED.

William Farson, young son of the late John Farson, until recently had an irrigation project in Colorado. Several weeks ago a federal inspector from Denver called at Mr. Farson's office in the First National Bank building.

"I'd like to look over the records concerning those Colorado bonds of yours," he said.

Mr. Farson threw open his vaults and let the inspector take what he wanted.

"I only ask your word as a gentleman and an officer that you will see to their return," he said.

Charge $1,000,000 Swindle?

Yesterday four indictments were presented to Judge Landis by the federal grand jury. Rumor in the federal building had it that they charge a $1,000,000 swindle, and that they have to do with the Laramie-Poudre Irrigation and Reservoir project in Colorado.

By court order, the indictments were suppressed to permit the serving of bench warrants by the postoffice department. A dozen or more witnesses, it was said, are missing. Inspector Stuart refused to give any information regarding the indictments and Judge Landis cautioned every one involved against revealing the names of those mentioned.

It was reported two of the men indicted live in Chicago and a third in Denver. One is said to have disappeared.

"I'm Not Telling"—Farson.

"I don't know anything about this for publication," said Mr. Farson, "but I know a lot more about it than I'm telling, and a lot more than most of the government men themselves, for that matter. Come around a little later, and I may have something to give out in the way of a long statement."

George W. Miller, Mr. Farson's attorney, went a little more into detail.

"I have known Mr. Farson's irrigation project was under investigation for some time back," he said, "but I should be surprised to learn it had led to an indictment.

"That Denver inspector took almost a trunkful of books and papers back to Colorado with him.

Attorney Defends Acts.

"There was nothing fraudulent in the promotion or financing of the project. It was not a private venture. Bonds in the sum of $5,000,000 were issued by the municipality of Greeley, Colo., organized by act of the Colorado legislature into an irrigation district similar to our drainage district here. The Farson firm entered into the transaction when John Farson Sr. signed a contract to sell part of the bonds shortly before his death.

"Work was actually started on the ditch, and it was progressing nicely until a tightening money market interfered. Then there were delays, some of the bondholders grew restless, and three or four civil suits were started against the Farsons. In one of them the judge started to instruct the jury to return a verdict in favor of Mr. Farson, and the plaintiff withdrew his charge.

Chicago Firm Not Involved.

"At present the Farson firm has nothing to do with the Greeley project. The municipality has undertaken to refinance the proposition and the sale of the bonds has been taken off the Chicago firm's hands.

"The only theory on which the government can proceed to obtain an indictment against Mr. Farson would be for a misrepresentation of conditions in literature sent through the mails. Inasmuch as most of this was printed and designed by the Colorado municipality, an interesting phase of the question will center about their position in the eyes of the law."

Inspector Stuart asked that a reporter for a newspaper which had printed a story in regard to the indictments be questioned to ascertain whether he should be held in contempt of court.

BIG MEN INDICTED.

Denver, Colo., April 10.—[Special.]—The Greeley-Poudre Irrigation District company issued approximately $2,000,000 of bonds that were being handled by several Chicago bond houses.

Local federal officials refuse to divulge the names of the Chicago financial concerns and Colorado irrigation men indicted in Chicago. Postoffice Inspector William McHenry did, however, confirm the Chicago story of the indictment in substance, saying:

"The men concerned in the Chicago deal are some of the biggest irrigation men in the state. They are men of such standing and of so many varied interests in Colorado that we do not apprehend their leaving the state or trying to escape the indictments."

Inspector McHenry also stated the bonds that had been sold by those concerned in the investigation were those of the Greeley-Poudre Irrigation company. He said there was nothing wrong with the project except it was not completed, whereas those concerned in the sale of the bonds had made misrepresentations through the mails, stating that the project was completed.

The Laramie-Poudre Irrigation and Reservoir company constructed a 12,000 foot tunnel through Green mountain to carry water from the Laramie river to Cache La Poudre basin to irrigate 150,000 acres in the Greeley district. The construction cost approximately $1,000,000. That part of the work was completed, but the work of the Greeley-Poudre company to construct the distributing system of laterals and ditches never has been finished.

Offers Value of Gems She Lost for Stolen Miniature of Mother.



MRS. MICHAEL J. BAILEY.

MRS. MICHAEL J. BAILEY, turning from society affairs to persistent, disappointing excursions into Chicago's byways where pawnshops abound, has succeeded where detectives failed—except for a miniature in oil of her mother who died when Mrs. Bailey was a child. And it was in the search for this treasure that she turned yesterday to THE TRIBUNE for aid.

The Bailey home at 3813 Lake View avenue was ransacked on Nov. 10. Jewelry and silverware valued at $50, including a miniature locket, were taken. Detectives searched the pawnshops and failed. Then Mrs. Bailey, who is the wife of an official of Butler Bros., took up the quest herself. It was the diminutive portrait she must have back.

Friday she saw a want "ad" in THE TRIBUNE stating that John Townsend of 1554 South Wabash avenue bought and sold curios and antiques.

In the show window she recognized her locket and rushed inside. The miniature had been removed. There were other bits of her jewelry, which were traced, it is said, to Harry Edwards, a furniture salesman of 4053 Prairie avenue. In his home, it is said, a missing necklace was found. Edwards was brought to the curio shop, but escaped, probably carrying with him the key to the mystery of the missing miniature.

The value of the jewels, Mrs. Butler said, is the reward for the return of the bit of painting in oil.

FIGHT ON VICE UP TO WOMEN

Judge Goodnow, Assailing Segregation, Says Levee Is Mobilizing.

"Chicago faces another battle with segregated vice—and it is the women who must win it."

"Before education can even beg'n to attack the problem the double moral standard must be annihilated."

"Segregation does not segregate. Consider Berlin."

"To the man who favors segregation I put the question, Which of your daughters are you raising to be a prostitute?"

Step by step, point by point, Judge Charles N. Goodnow crumbled the arguments for segregation of vice in an address before the weekly meeting of the Chicago Political Equality league in the Congress hotel yesterday.

Vice Barons Mobilize.

He warned the women that the time is at hand when the vice barons of the old levee are massing their resources to bring back the old reign of license and special privilege under which they divided illicit gains amounting to millions each year.

"Don't let them," he pleaded. "It's your fight—the woman's fight. Segregation will bring in its wake legalized corruption, death to men, worse than death to women, police graft, and crime waves.

"The social problem is not alone the problem of the city. In the little town where I was born six of the schoolmates of one of my closest friends died of venereal diseases, and twelve of the girls who were known as the belles of the village are now living lives of shame in a nearby city.

Let Living Go to Ruin.

"In that same small town the woman's club has spent its entire efforts in improving the local cemetery for the last year. In other words, the club is looking after the home of the dead, while it is allowing the living to go to h—l.

"I have been for five years in close touch with Chicago's social problem. In my opinion segregation will never settle the problem, if indeed it can be settled. Education, in my estimation, is the city's only hope in eradicating this evil. And before education can even begin to attack the problem the double moral standard must be absolutely annihilated."

This statement was greeted by applause.

"When you place a segregated district under the control of the police you create police graft.

"If you segregate you must legislate. Then you have made vice a legitimate traffic and you have opened the gate for the legal procurer and the legal procuress."

CHURCH FIGHTS LAW FOR BOXING

Says It Draws Disorderly Crowd and Demoralizes by Gambling.

The Chicago Church Federation council has issued a statement of its reasons for opposing the bills now before the Illinois legislature providing for the legalizing of prize fighting. This statement is being sent to all members of the general assembly. The statement, sent out by the federation's executive secretary, William B. Millard, is in part as follows:

"Amateur boxing right now is as free as the air and as harmless as lawn tennis. The sport itself needs no legislation.

"When boxing is made a business, with big gate receipts, it develops a swarm of professional pugs, and is no longer boxing, but fighting.

Crowd of Disorderlies.

"Fighting and horseracing are alike in this respect—that it is impossible to conduct either without a crowd of the most disorderly and disreputable sports and a demoralizing epidemic of gambling.

"It violates the fundamental principle of home rule. The proposed commission would stage a fight anywhere, regardless of the wishes of the local community. Hudson, Wis., has frequent prize fights pulled off, always with a deluge of sports, gamblers, and criminals from St. Paul and Minneapolis, and the little town has no redress and no appeal.

"Approximately 100 men have been killed in the fight ring during the last fifteen years. Morally, at least, every legislator who votes for a fight bill in Illinois will be an accessory to the murders which are sure to be committed if the bill becomes law."

SAYS KAISER PLANNED WAR YEARS AHEAD

Diary of "Count," Published in London, Tells of Many Talks.

"REVENGE" AS MOTIVE

BY JEANNETTE L. GILDER.

New York, April 10.—[Special.]—"The Berlin Court Under William II.," by Count Axel von Schwering, is a book that is going to attract wide attention. If it is all it claims to be, the book will make an international sensation. The London publishers are Cassell & Co.

The publishers vouch for the absolute authenticity of the book, the real name of whose author is known to Arthur Spurgeon, manager of the house of Cassell. Mr. Spurgeon is intimately acquainted in high political circles in England and it is said that it was through one of the most important and best known of England's political leaders that he came into possession of the manuscript of this book.

Name of Writer Assumed.

The name on the title page is not the real name of the author. The book is issued under an assumed name, for otherwise it would not have been possible, according to the publisher's note, to make public the bulk of the information which appears in its pages. This applies particularly to the diary of the episodes that led up to the war.

Count Axel von Schwering [and this is a pseudonym] claims the most intimate acquaintance with William II., not only in his court but in his private life. He has had long and intimate talks with him. He has disputed with him, which is a thing that it would take great intimacy to permit, and in the pages of this book he criticises him as severely if not more severely than any outsider who has written about him in connection with the present war.

"Revenge of Great Magnitude."

When we begin Count von Schwering's diary we have the most exciting pages of this book. He tells us about meeting the emperor after the murder of the Archduke Francis Ferdinand and records the interview with great particularity in his diary:

"He spoke coldly about the assassination of his friend, as if the event had not impressed him beyond what a fait divers would have done. Only once did he give way to emotion, and that was when I spoke about the grief which the old Emperor Francis Joseph must have felt when told that tragedy for the second time had robbed him of his heir.

"'Yes, he is to be pitied,' replied William II., 'and yet, God knows, he is not the one I pity most. There are others who will suffer through this death—others who will lose their all through it.'

"And to my remark that probably he was thinking of the children of the murdered archduke, he answered, to my astonishment, that he had never given them a thought. When I looked up at him inquiringly, he then said, slowly, that this murder would call for revenge and that revenge sometimes leads to catastrophe of unusual magnitude."

Von Moltke Expected War.

Count Axel goes on to relate an interview he had with his friend Moltke. Moltke, he says, avowed to him that the storm was coming at least. He was inclined to believe that Emperor William had been more in favor of war than he had professed to be. Moltke had no doubt whatever about German success.

The next important entry in the diary is made on board the imperial yacht, July, 1914. They were sitting on deck on a wonderfully mild night. The emperor sat on the captain's bridge smoking a big cigar and lying back in a rocking chair. His eyes were half closed. For a long time he did not speak. Then he called Count Axel to a seat behind him and at once plunged into the matter which lay uppermost in the thoughts of both of them.

"So Austria is moving, friend Axel," he said. "I wonder what the steps she has taken will bring about?"

"May I venture to say that your majesty was aware that it was going to take place?"

"Aware? You are mistaken, my friend. I knew nothing, and why should I? The matter does not concern me, after all, and I purposely did not go to Vienna so that they might not say I was in any way privy to it."

Said "Events Are Hurrying."

On July 25, 1914, Count von Schwering was again with the emperor, talking, on the royal yacht. A courier from Berlin came aboard with important letters. William II. did not retire to his cabin to read them, but opened them on the deck. As he read their contents his face changed considerably and assumed an earnest expression. He turned toward Count Axel and merely said:

"Events are hurrying; you can see now for yourself how they stand. One of the telegrams says that Serbia has accepted the Austrian ultimatum except on a few points which are of no importance whatever."

Count Axel continued: "I signed with relief. The news seemed to be almost too good to be true.

"The emperor stood silent for some time gazing on the sea, as if meditating on some grave problem he could not quite solve to his own satisfaction. Then with a gesture of impatience he threw away the cigaret he had been smoking.

"'People will be fools,' he said. 'Why is it always so difficult to make them understand what is required of them without calling a spade a spade!' His fol-

lowed this enigmatic remark with a quick order to up anchor and steam for Kiel."

"Might Have Caught Poincare."

Writing in his diary on July 27, Count Axel quotes his emperor as playfully remarking:

"If only we were ten days older we might perhaps have taken little busybody, meddling Poincare, prisoner, together with his man-o-war."

"What does your majesty mean?" I said. "We are not at war with France and there exists no reason why we should be."

"There exists no reason why we should be at war with anybody," replied the emperor, "and yet who knows whether a few days will not see us at war with everybody? Do you think that France will remain quiet in the case of Russia attacking us?"

"Not Warring for Austria."

On July 28 Count Axel makes another entry in his diary and appears to be laboring under great excitment:

"July 28—I have seen the emperor. He began talking to me about the events of the day, and expressed himself at first with calm and coolness on the war, which he considered inevitable. I ventured to ask him what could have happened to imbue him with such a conviction, and what had been the real reason which had determined him to draw the sword in order to support the inadmissible demands of Austria. The emperor lifted his shoulders in a depressing manner, saying as he did so:

"'Is it possible, my dear Axel, that you, too, believe that it is on account of Austria that I am going to war?'

"'I looked at him with intense surprise, so unexpected had been that question.

Waited to Be Prepared.

"'You are astonished at what I say,' he resumed. 'But will you let me speak to you with sincerity and with the frankness which behooves old friends such as we have been? You have known me until this day as an essentially pacific sovereign; sometimes, even, you have thought me too lenient and yielding in questions where I ought to have protested against unjust accusations leveled against German politics and Germany in general.

"'Well, if I have been so it is not because I wanted peace at any price. I kept quiet, simply because we were not ready, and that when one engages in a war, even with ninety-nine chances of victory and only one of defeat, it is still a crime to go so long one is unprepared. Germany, envied and detested as she is, cannot afford to be vanquished in anything that she undertakes, far less in a war.

"'I had therefore to weigh all the chances of a possible defeat, and so long as I saw even a single one I deferred the execution of the plan which I have nursed ever since my boyish days, when you and I were talking about a German empire even greater than the one which existed already.

Prepared for 25 Years.

"'It has taken me twenty-five years to establish on a solid basis the attempt that I am going to make at present, but never for a single day have I forgotten the mission which lies before me and which I must perform or perish in the attempt.

"'Look at the geographical position of Germany, surrounded as she is by numerous foes, all eager to feast on her, all persuaded that the day is drawing near when they will be able to sweep her from the face of the earth. Do you think that I was not aware of the hatred with which we are regarded everywhere, of the jealousy that dogs our footsteps?

"'I have borne with the insults of both the Pan-Slavist and the Franco-phile parties; I have submitted to detractions of my army; I have kept still whilst formidable alliances have been formed against German prestige and German power; I have submitted to the very foolish boastings of an idiotic press, which in every country in the world has cried out that the very existence of Germany constituted a public danger against which the whole of humanity ought to rise up in anger and self-defense. And I have remained quiet.'

Hard to Take Insult.

"During the conversation the emperor became much excited.

"'Do you think this has been easy?' he said. 'If so, you are vastly mistaken, my friend. Every one of these daily insults and provocations has seared my soul like a red hot iron. I have felt it eating into my rest, and driving sleep away from my eyes. But I have made no sign; I remained passive because I knew that the hour of reckoning was at hand, when the sovereigns who had believed that they were conferring an honor on me when they condescended to attend my daughter's wedding would crawl in the dust at my feet before the might of my sword, and would have to recognize that Germany was the greatest, the most powerful nation in the whole world, her emperor the one potentate whom no one dared to thwart in any way.'

"'O, yes,' he said, 'for the next few days half the world will call me mad for daring to enter into a struggle with almost the whole of Europe. They will vote me a silly, blinded creature, led away by his pride and vanity. But this will not last long. Very soon these same people will be stunned by the spectacle they will witness.'

Foresaw Glory in History.

"On another the emperor said:

"'War is not sport, nor can it be looked upon with merciful eyes. Mercy, when out of places, comes often quite close to cruelty. We stand today on the threshold of the most titanic struggle history has ever witnessed; it is our duty to end it as quickly as possible.

"'Under these circumstances it is indispensable to strike terror into the soul of the enemy, to convince him at the very outset that resistance is worse than useless, and that no pity shall be shown to him, because pity would mean the prolongation of the conflict necessity obliges us to fight—and fight to a finish.

"'I shall spare no one, because I mean to win, because the destinies of Prussia require from me the sacrifice even of my reputation in history and by doing so I can insure its triumph.

"'You think me a monster of hypocrisy; perhaps I am one—perhaps not. But I know one thing—that later on, when we are all dead and gone, history, which will judge, will speak about me as another conqueror, whose reign put his country on such a pinnacle of glory and power that no other in the world will be worthy to be even mentioned beside it.'"

Failure of Last Appeal.

In September, 1914, Count Axel resumes writing in his diary:

"I am determined, though, to attempt one last effort to speak with the emperor.

"Midnight—The die is cast. I have played my last card, and I have lost. I have seen the emperor. I have tried to appeal to his heart, to his feelings of justice and of humanity. All my efforts have been useless. The emperor remained inflexible.

"To my adjurations he replied, 'War is not child's play,' and that it was time people realized it. The only means to insure a peace for Germany, he went on, consisted in showing oneself ruthless and in hesitating before nothing. That the whole kingdom of Belgium had been destroyed was very regrettable, but an example had to be made and the world had to learn that Germany was not to be trifled with.

Duty Toward His People.

"'I have duties to perform toward my own people,' the emperor added, 'and I must think of the sacrifices Germany has made; she deserves a reward. Let her find it in the knowledge that not one power in the world is capable of resisting her and that whoever attempts to do so is instantly destroyed.'

"'It is not of Germany your majesty is thinking,' I could not prevent myself from exclaiming. 'It is of your own ambition and vanity.'—

"William II. stared at me.

"'I can afford to forgive you, Friend Axel,' he said."

HIGH GERMAN HEADS KILLED

LONDON, April 10.—A semi-official statement issued at Petrograd says a Reuter's dispatch announces that several German officers of high rank were killed and several others injured when a train carrying the staff of an army corps was derailed in the section of Poland occupied by the Germans.

INJURED SUFFER GREAT TORTURES ON BATTLEFIELDS

Hospital Corps Must Brave Dangers to Remove Victims from Range of Fire.

BY HENRY J. REILLY.

[War Correspondent of The Tribune.]

[Copyright: 1915: By The Chicago Tribune.]

PARIS, March 30.—It is morning and almost complete silence reigns along the front as the men of the two armies in their trenches, never more than a few hundred yards apart, try to snatch a little sleep, a little rest, after a night full of fighting.

The men in the allied trenches hear a report followed by a whistling noise, and then more reports and more whistling noises. They strain their ears to hear in what direction the whistling noise is moving, because experience has taught them how to tell approximately whether the projectiles are going to explode well beyond, to the right, to the left, or amongst them.

This time those of a certain section know that the shells are coming in their direction. They crouch lower in the shelters they have dug out in the front face of their trench. There is a series of loud explosions, some just in front of the trench, some just in the rear of it, but one right on the front edge of it. This one sends up a cloud of dirt and smoke, breaks down the front face of the trench, burying in the dirt the men who are crouching under it, while fragments flying right and left kill and wound a number of men. Well men from each side come up with spades and try to dig out those who have been buried while keeping well under cover. This time they succeed and get out four men, all badly shaken and bruised and all almost suffocated to death.

First Aid by Hospital Corps.

The hospital corps men give the wounded first aid treatment. Many of them have broken bones and bodies badly torn by pieces of shell. With the help of some infantry soldiers they are carried back through the communicating trench to the support trench.

In the early stages of the war surgeons were kept in the trenches to take care of the wounded immediately they were hit. However, so many of these surgeons were killed or wounded that it was decided to have them no farther to the front than the dressing stations.

The enemy's artillery fire starting up again and continuing in earnest, the wounded can be moved no farther. In fact, they are fortunate to have been moved that far, because frequently the fire is so great they cannot be moved from the place they fell when struck. Here, during the remainder of the long day, these men lie, some of them fortunately unconscious, others conscious, and as the first numbness which generally succeeds any bad wound wears off, suffering more and more.

Wounded Drag Selves to Rear.

From time to time as the fire slackens other wounded are brought in to join them. Those men not so badly wounded but that they can walk or drag themselves along drift back from the firing trench continuously. Some of these "walking cases," as they are called, prefer to risk the journey back through the communicating trench and getting to the dressing station as best they can rather than wait until night comes and with it relief. It is surprising with what bad wounds men can manage to move along without help or with very little help. How painful the effort is, however, is shown by the way in which they always largely overestimate the distance they have come.

Stretcher-Bearers Work at Night.

Once it is really dark, the stretcher bearers arrive from the dressing stations, and with the help of such soldiers as can be spared, if any can be spared, carry those who cannot walk and help the others back the half or three-fourths of a mile necessary to reach the dressing station. These stations are generally somewhere near the outer limit of effective infantry fire.

If the night is a calm one and there is not much firing going on, the wounded are lifted out of the trenches and taken straight back across country. If the firing is too heavy for this the trip must be made back the much longer distance through the narrow, zigzagging communicating trench.

Arrived at the dressing station, the wounded are carried or helped in through the gateway of an apparently deserted French farm. A French farm always consists of a house, one or two barns, a stable, and a number of smaller buildings, all built around a rectangular courtyard and all joined directly to each other by high brick walls.

Dressing Stations in Farmhouses.

Once inside the courtyard the quick opening and closing of a door shows that the farm is not deserted, but that there is light in one of the rooms. Several men come out and prove to be sergeants of the hospital corps. They have the more seriously wounded taken in the main room of the farmhouse, which is a low, fairly long room, with a stove at one end, which while giving out heat, is also giving out considerable smoke. All the windows are closed and covered, so that not the least bit of light may get out. On the floor, some on stretchers, some on straw, covered up with blankets, lie the more seriously wounded. The only light is the light given out by a number of lanterns. By these lanterns the surgeons make such dressings as are necessary. They reduce fractures and give only the most essential treatment to the more dangerous wounds. They have found by experience that the less a wound is interfered with until the patient arrives in a hospital with every convenience for operating, the better the chance of the patient to survive.

Barn Used as Receiving Ward.

The lesser wounded, after having been looked after, are taken out to the barn and made as comfortable and as warm as possible in the immense piles of straw which fill it. All who are able to take it are given a hot broth. At the same time that the wounded are being attended to, little cards, telling the nature of their wound or wounds, are being made out and tied securely to some part of their clothing.

Sometimes, when the fire is severe, the ambulances cannot come closer than half a mile of the dressing station. Then the wounded must either walk or be carried by hand from the dressing station to the ambulances. The worst wounded are picked up first and put in the first ambulance, which is then sent off to the field ambulance. If there are a great many wounded the less serious cases have to wait until the ambulances can make a second or third trip. Sometimes wounded arrive at the dressing station just before dawn and too late for the ambulances to make another trip. These must remain at the dressing station all the following day and until the following night before they can be moved.

Some of the badly wounded die in the dressing stations. They are buried at night in the little cemeteries which have been established on all the battle fields near the dressing stations. In these cemeteries are also placed the dead killed in action.

The trip back to the field ambulances which are established on the edge of the artillery zone, is at best a painful one. The ambulances must travel without lights and over roads frequently full of holes made by exploding shells, some of which are big enough to overturn an ambulance should a wheel drop into them.

Schools Used as Field Hospitals.

Finally the field hospital is reached. The buildings used in this case are those of the public school of a small village. There are two two-story brick buildings, connected by a covered passageway. The roofs have been badly damaged and most of the windows smashed by the fighting which took place in the vicinity several weeks before.

The ambulances back up to the front gate. Tired hospital corps men and the surgeons who went with the ambulances help to carry out the wounded into a large room on the ground floor of the first building. Here there is a stove which gives out an agreeable warmth, the holes in the windows having been stuffed with rags of various kinds.

Equipment of Field Hospital.

There are several lanterns standing on the floor. In the next room, which is almost similar, the surgeons have arranged an operating table, and all round the sides of the room are open panniers which contain all the instruments and kit necessary for a field hospital. Here also are some lamps with reflectors. The wounded are brought in one by one, their wounds carefully examined and redressed. They are then carried to the second building, where they are laid in rows around the walls on the straw which has been put thickly over the floor.

On the whole, all the wounded are at least not seem to have little or no interest in anything until the hospital corps men start to move them, when their interest becomes intense, as movement of any kind to a badly wounded man is the thing he dreads the most.

Once out of the field hospital and on his way to the clearing hospital, the wounded man has left the battlefield and has started that trip to the rear which, if he does not die, will end in a base hospital with every modern convenience.

Rose Bushes

25c each; $2.50 a dozen

All the latest varieties and old favorites, including the finest selection of Hardy Roses in the country.

Sweet Peas

Our Royal Mixture is made from prize winning varieties. It produces many flowers of the largest colors. ¼ lb., 25c; lb., 75c.

Gladioli Mixed

Finest mixed colors; 25 bulbs for 50c.

Lawn Seed

Green in mixed by this mixture; original packages for 25c, 50c, $1.00; 5 lbs., $4.00; 5 lbs., $1.50; per lb., 35c.

Services of gardeners with life long experience at your disposal. Prompt and intelligent attention.

BARNARD'S Seed Store

231-235 W. Madison St.

BUY THESE GOODS AND TRAVEL FREE!

MORE than 2800 Retail Merchants and these manufacturers now give you National Mileage Coupons. These leading Manufacturers in different lines are now giving you 2800 with their goods the same National Mileage Coupons *you* are saving. 2800

Buy the goods advertised at the sides of this advertisement. **Insist upon these brands and get enough National Mileage for that trip you are planning to take.**

Put the National Mileage Coupons you get from these manufacturers with the National Mileage Coupons that the leading retail stores give you. **Put it all together. It all counts in getting you *"Free Fare Anywhere."***

REMEMBER

"National Mileage Coupons" Are Given with THE BEST!

National Mileage has solved the problem of travel; it has enabled people to procure railroad and steamship tickets to any point absolutely without expense, work or effort.

Here is the plan:

Besides being given by manufacturers, leading merchants of all classes—grocers, butchers, druggists, hardware stores, furniture houses, dry goods stores, etc., are handing each customer a National Mileage Coupon with each purchase. Already over 2,800 Merchants give National Mileage.

For every dollar you spend you receive, without cost, one mile of first class fare!

And in the same proportion, if you spend only 5c, you get a one-twentieth mile coupon.

Thus, where every member of your family gets National Mileage on every purchase of merchandise, FROM BOTH MANUFACTURERS AND MERCHANTS, every day in the week, you soon have enough National Mileage Coupons to secure a FREE one-way or round-trip ticket to any place you want to go.

When you have saved enough, mail or bring your National Mileage Coupon to us.

State when you wish to start, where you wish to start from, where you wish to go and over what railway or steamship line if you have any preference.

Your ticket will be promptly handed to you, mailed to you or wired to your local railroad station, where you can call and get it. It will be first class transportation and it WON'T COST YOU A PENNY.

We are now averaging over twenty redemptions of National Mileage Coupons daily.

Every time you buy goods, be it a bar of soap, a paper of pins or a ton of coal, DEMAND NATIONAL MILEAGE. Enterprising merchants are only too glad to supply National Mileage Coupons to their customers, and if you are buying suspenders, soaps or bluing or any of the things shown in this advertisement, be sure you insist upon these brands so you will get your National Mileage Coupons.

But in addition to these manufacturers, do not forget that

2,800 Retail Stores Also Give National Mileage Coupons

Look for the National Mileage signs in the windows.

DO ALL your buying at National Mileage Stores!

Make every cent you spend bring you Free Travel Anywhere for a bonus.

Get Our Free Booklet and Ten-Mile Complimentary Certificate

Write for our interesting Free Booklet, "Free Fare Anywhere." With it, we will send you, to start your collection, a complimentary ten mile certificate good when used with other National Mileage, for ten miles of Free Travel anywhere you want to go.

Merchants, Display Your Signs

Put your National Mileage Signs in your windows so people will know where to buy to get National Mileage Coupons.

Manufacturers!

The extensive window display service through retailers that we are able to offer is a feature of National Mileage into which it will be worth your while to look.

National Mileage Company

National Life Bldg., Chicago

29 So. La Salle St. Phone Randolph 788

BRANCHES

MINNEAPOLIS, ST. PAUL, DES MOINES, MILWAUKEE, MADISON, GRAND RAPIDS, DULUTH

These are colored pictures of genuine National Mileage Coupons. Look for the shield.



NATIONAL MILEAGE COUPONS "Free Fare-Anywhere"

Lomax's (Original) Pepsin Ginger Ale

Made from pure Jamaica ginger combined with pepsin and aromatics. Its invigorating, exhilarating and digestive properties are superb.

Chicago Consolidated Bottling Co.

Paulina and Kinzie Sts.

Geo. Lomax, Pres. Chicago, Ill.

Lithographed Crown Cap is exchangeable for 1-10 mile National Mileage.

GREATEST WOMAN'S MAGAZINE PUBLISHED AT 50 CENTS A YEAR.

THE HOUSEWIFE

Now in its 31st Year. Makes strong appeal to women through its interesting serials and short stories. Cooking pages, Needlework, Embroidering, Little Folks' and Fashion Departments. SPECIAL OFFER: Twelve one mile National Mileage Coupons FREE with each two-year subscription or for two yearly subscriptions to the Housewife at 50 cents each. The Housewife, Dept. N., 30 Irving Place, N. Y.



Lomax's Beverages—

Root Beer Sarsaparilla

High Grade Carbonated Beverages

CHICAGO CONSOLIDATED BOTTLING CO.

Paulina and Kinzie Streets

GEO. LOMAX, Pres. Chicago, Ill.

Each lithographed crown seal is exchangeable for 1-10 mile National Mileage.

Special National Mileage Trips

The National Mileage Co. is arranging special excursions for the benefit of its coupon savers. On these trips one mile in National Mileage Coupons will in many cases be exchangeable for several miles of actual travel.

National Mileage Coupons exchangeable at our offices for street car, "L," interurban or commutation tickets.



LITTLE BOY BLUE CONDENSED LIQUID BLUING

1-10 mile National Mileage Coupon with each package.

Each two ounce bottle makes two full quarts of triple strength laundry bluing. Double the usual amount for half the price.

Price 10 Cents.

Condensed Bluing Co.

216 W. Kinzie Street, Chicago.

National Mileage Gas Mantle

Highest Candle Power—Greatest Strength. Least shrinkage. Will give more light and outwear other Mantles.

Two styles—upright and inverted—

15c Each

Aurora Mantle & Lamp Co.

AURORA, ILL.

½ mile National Mileage Coupon with each mantle.

Nu-Finish

Marvelous Dusting —Cleaning—Polishing Liquid

½ Mile National Mileage Coupon Packed with Each Bottle.

For Furniture, Pianos, Woodwork, Floors, etc. No oil could be superior for polishing automobile bodies. Satisfaction or money refunded.

Ask your hardware dealer or grocer. Price 25 cents.

D. C. PURDY & SONS, Inc.

HIGHLAND PARK - - ILLINOIS

Gyro Suspenders

½ mile National Mileage Coupon packed with each pair.

Buy a pair of Gyro Suspenders today. They don't slip down over your shoulders and when regulated are a perfect tailored fit.

Ask your haberdasher.

C. B. LYON CO. - - CHICAGO

HIRSCH'S RED SEAL BRAND SARATOGA CHIP POTATOES

1-10 Mile National Mileage Coupon With Each Package

Always brown, crisp and delicious direct to you in airtight packages. Just the thing for a hurry-up lunch. Costs no more than uncooked potatoes. Price 10 cents.

Ask your delicatessen or grocer.

WALTER J. HIRSCH CO.

CHICAGO

HIRSCH'S BUT-O-NUT

National Mileage Coupon with Each Package



Nothing more wholesome as a spread for bread when the "kiddies return from school hungry." Very tasty on fresh crisp crackers for Sunday tea. Get a jar today.

Ask Your Delicatessen or Grocer TODAY.

Prices, 10c, 15c and 25c.

WALTER J. HIRSCH CO.

CHICAGO

Pathfinder Service Coupon Book

Relieve Your Mind

Wherever you drive your Pathfinder our Free Service Coupon Books pay your service bills. No worry as to whether the guarantee covers the claim or not—the bill is paid for you—on the spot. This is the most convincing evidence of Pathfinder reliability that we know of.

PATHFINDER

Two-Door Touring

Beauty—in the graceful sweep of the body lines, the distinctive Pathfinder radiator, unbroken body surfaces, deep upholstery and rich finish.

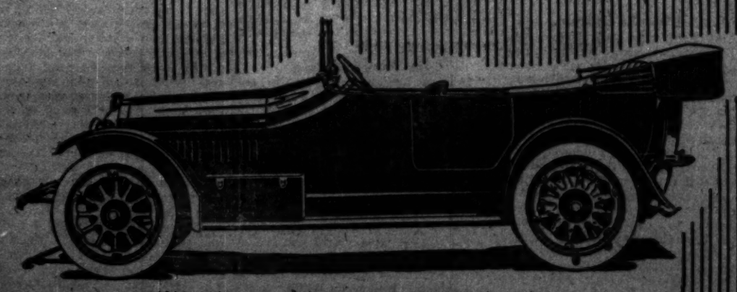
Convenience—in the easy entrance to all seats from one wide door on either side, the easy interchange of seats by occupants, the adjustable seat cushions.

Pathfinder Cantilever Springs give a riding ease not obtained from any other form of springs suspension.

Spring Buying is at its Height. VISIT US NOW

Motor Car Sales Co.

2329 Michigan Ave. Telephone Calumet 5808



Chicago Motor Club and National Mileage Train De Luxe

This Special Train will leave Chicago for the Panama-Pacific Exposition and the Fair at San Francisco on June 12, 1915.

A Fine 18 Day Trip

We will send you free upon request a booklet explaining all about this delightful trip.

National Mileage Coupons will be taken in full payment for this wonderful vacation, or if you have not enough coupons for the entire trip we will accept the coupons you have and the balance in cash.

DUNNE PREDICTS WATERWAY PLAN WILL GO THROUGH

Counts on Legislative Support; Ottawa and Morris Objections to Be Overcome.

[BY A STAFF CORRESPONDENT.]

Springfield, Ill., April 10.—[Special.]—Gov. Dunne tonight expressed satisfaction over the results of the three day inspection tour by a party of 160 members of the Illinois legislature of the proposed route of the eight foot waterway from Chicago to La Salle.

"I have not heard of any one who is opposed to the waterway plan," the governor said at a banquet tonight given by the Peoria chamber of commerce to the legislative party. "Everywhere we have been we found enthusiastic support for the general scheme that will give Illinois the opportunity of taking advantage of the Panama canal.

"I think those members of the legislature who were doubtful of the advisability of building the eight foot waterway have been convinced the plan has much merit.

Will Overcome Objections.

"We have found some objections to the general details of our proposition number three. In my estimation this merely is a matter of ironing out engineering difficulties. The residents of Morris and Ottawa naturally are concerned with the effect the higher water stages in the Illinois river will have upon their property and their public improvements, such as sewer systems.

"In preparing this project we of course had in mind taking care of all these complications in a just manner. The engineers' estimates are based upon all of these conditions.

"The construction of the waterway will bring benefits to both Morris and Ottawa far in excess of the damages to individual property owners. The value of this waterway to the industrial life of both cities cannot be estimated."

Wilson Favors Waterway.

Gov. Dunne read a message from President Wilson indorsing the waterway scheme. The message was:

Edward F. Dunne, governor of Illinois: Am in sympathy with the desire to improve waterway in such a manner as to encourage actual navigation on permanent basis. A through water route from the great lakes to the Mississippi and on the Mississippi to New Orleans, where connections with seagoing vessels can be made, should afford a valuable opportunity for development of coastwise commerce.

WOODROW WILSON.

Lyman E. Cooley, consulting engineer of Gov. Dunne's board of engineers who formulated the proposition number 3, discussed with the members of the legislature during the trip down the Illinois river from Ottawa to Starved Rock this morning the objections raised by the citizens of Ottawa and Morris to the project because of what he termed "flooded damages."

The legislative party came to Peoria this afternoon by river packet.

J. W. SCOTT NEW CHIEF OF CHICAGO COMMERCIAL CLUB.

Victor F. Lawson Vice President; Louis A. Seeberger, Secretary, and E. D. Hulbert, Treasurer.

John W. Scott of Carson, Pirie, Scott & Co. was chosen president of the Commercial Club of Chicago at its thirty-seventh annual meeting and dinner in the Blackstone hotel last night. B. E. Sunny, retiring president, presided. Other officers chosen for 1915 were:

Vice president—Victor F. Lawson.
Treasurer—Edmund D. Hulbert, Merchants' Loan and Trust.
Secretary—Louis A. Seeberger, 72 West Adams street.
Executive committee—Including officers and Frank H. Armstrong, Reid, Murdoch & Co.; Irving A. Hamill, Corn Exchange National bank; E. J. Buffington, Illinois Steel company; William A. Gardner, president Chicago and Northwestern railway.
Reception committee for 1915—Frank H. Armstrong, Dr. Henry Baird Favill, Charles H. Markham, president Illinois Central railway; Edward F. Swift, Harry A. Wheeler.

CIRCUS COMING TO TOWN. 27 ELEPHANTS—COUNT 'EM.

Ringlings' Leaves Baraboo, Wis., on 89 Cars, with Everything from Red Wagon to Queen of Sheba.

The red wagons and elephants are coming to town today and many a small boy may be missing from Sunday school. The five long trains bearing the wonders of Ringling Brothers' circus are due to arrive in the yards of the Northwestern railroad at an early hour.

The circus trains left the winter quarters in Baraboo, Wis., yesterday, and the first section was due to arrive in Chicago about 2 a. m. The show is traveling this season on eighty-nine cars.

Beginning Monday the circus will enter upon a week of strenuous rehearsals in the Coliseum, and the new season will be officially opened on Saturday evening, April 17.

KAOO DANCE AT ARMORY.

Boston Store Employes' Mutual Benefit Association Gives Third Annual Ball.

More than 4,500 persons danced in the First Regiment armory last night. They danced about a band of musicians hidden in a clump of palms in the middle of the ballroom. It was the third annual ball and entertainment given by the Boston Store Employes' Mutual Benefit association. Sixty people were in the receiving line. William W. Whitely was master of ceremonies, assisted by Wilbur McFarland. Miss Rose Steiner was chairman of the music committee, and William Mc-Cormick had charge of the decorations.

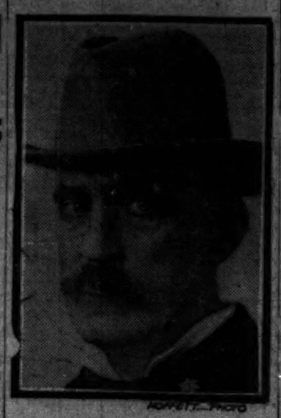
New England Women Meet.

Members of the Chicago Colony of New England Women were entertained at their annual luncheon in the Blackstone hotel yesterday.

C. H. JORDAN & CO.
FUNERAL DIRECTORS
ESTABLISHED 1854
Janet Jordan, Cady M. Jordan, Wilmot Whitaker
[illegible] N. Michigan Ave., 1522 E. 53rd St., Hyde Park; 612 Davis St., Evanston.

William P. Clancy.

Born 1849. Died 1915.



Former Police Inspector William P. Clancy, a member of the police department for more than thirty years, died yesterday at his residence, 5558 South Green street. He resigned from the force three years ago. At that time he was in charge of the stockyards district.

He was reduced to the rank of captain, following the council order abolishing the rank of inspector. In 1909 he came into the limelight, when he was charged with allowing "Jim" O'Leary's gambling den to run wide open. He did not resign, however, until three years later.

Clancy was taken into the police department at the time of the annexation of the town of Lake and rose rapidly.

After his resignation he ran for congress and was defeated. Then he retired to private life. He was born in County Galway, Ireland, sixty-six years ago. He is survived by his widow and eight children.

OBITUARY.

MRS. CAROLINE DILLINGHAM CARPENTER, widow of United States Senator Matthew Hale Carpenter, died at Milwaukee. She was 81 years old. Her brother, W. P. Dillingham, is United States senator from Vermont. Mrs. Carpenter was for years social dictator in Milwaukee. When her husband was made acting vice president upon the death of Vice President Wilson Mrs. Carpenter's social rank in Washington was second only to that of Mrs. Ulysses S. Grant, wife of the then president.

MRS. MARION BLANCHARD WOOD —The funeral of Mrs. Marion Blanchard Wood, wife of Franklin N. Wood, attorney for the National Jewelers' Board of Trade, was held yesterday, the remains being placed in the vault at Oakwoods. Mrs. Wood was organist of the First Unitarian church for some time and was a member of the Amateur club.

THOMAS B. BROUGHAM, 1415 East Fifty-second street, died yesterday in Los Angeles. He practiced law in Chicago for many years. He was 68 years old. The funeral arrangements are to be announced later.

ATTACKS RATES ON PARCEL POST; TOO EXPENSIVE

Congressman Kindel Says That Express Service Is Cheaper on Long Haul Traffic.

George J. Kindel, congressman from Colorado, who has made a hobby of parcel post rates, stopped over in Chicago for an hour Friday on a return trip from the Panama canal. He spent thirty minutes of his time in THE TRIBUNE office pointing out how Chicagoans could save $2,000,000 a year by a more judicious manipulation of their express and parcel post shipments.

Congressman Kindel has issued three cardinal shipping principles in his national campaign for a readjustment of the parcel post tariffs, which, he asserts, if followed, will save the public millions annually.

Here's His Advice.

His warnings are:

Never ship above five pounds by parcel post beyond the third zone.

Never ship by parcel post above ten pounds beyond the second zone.

Never ship anything edible by parcel post.

"The twenty pound parcel post rate from Philadelphia to Chicago is $1.22, while the express rate is 60 cents," he explained. "The parcel post rates on ten pound shipments beyond the second zone are from 20 to 100 per cent higher than express rates, besides the extra charge for insurance. A shipper never should use the parcel post for edibles, because the express companies give 20 per cent off the regular merchandise charges. For instance, maple sugar can be shipped from Burlington, Vt., to Denver for 60 cents by express, while the parcel post tariff is $2.01.

Criticizes Present Law.

"The present law puts the first, second, and third zones at too low a charge, while the fifth, sixth, seventh, and eighth are far too high.

"The big mail order houses have their eyes open and are making great savings. The New York houses ship a big bulk order by parcel post to Des Moines. There they redistribute and ship again at the lower short haul parcel post rates, or in the case of a longer haul by express."

SUICIDE AFTER BABY'S BIRTH

Mother Takes Poison During Illness Following Advent of Child 2 Months Ago.

Mrs. Walter M. Ready, wife of the secretary of the Ready & Callahan Coal company, committed suicide yesterday by swallowing poison in the bathroom of 5432 Princeton avenue. The Readys had been married two years. Since the birth of a baby girl two months ago Mrs. Ready had been ill, and a coroner's jury declared she had ended her life while temporarily insane.

DEATH NOTICES.

IN MEMORIAM.

LILJA—Alfred Lilja, in loving memory of my husband, who passed away six years ago, April 11, 1909.
We often sit and think of you when we are all alone,
For memory is the only thing that grief can call its own.
If we had seen you at the last and held your dying hand and heard the last sigh from your heart we would not feel so sad.
Peaceful be thy rest, dear father, 'tis sweet to breathe thy name.
In life we loved you dearly, in death we do the same.
FROM LOVING WIFE AND CHILDREN.

ABBOTT—Kate J. Abbott, daughter of Richard A. and Rebecca J. Green, sister of James M. and Richard A. Green, wife of the late Walter B. Abbott, fond mother of Cora J. Abbott. Funeral Sunday, April 11, 1915, at 1 p. m. from chapel, 4022 W. Madison-st. Autos to Forest Home.

ARMSTRONG—Thomas H. Armstrong, dearly beloved husband of Clara, nee McLaughlin, fond father of Robert H., Clara, and Virginia, at 830 S. Madison-st., La Grange, Ill., April 10, 1915. Funeral notice later.

BACHMANN—Adolph Bachmann, beloved son of Conrad and Caroline Bachmann, brother of Conrad, William, George, Mrs. Ida Walk, Mrs. Lena Wachta, Mrs. Alma Horn, and Mrs. Ella Hansen, aged 32. Funeral Tuesday at 2 p. m. from chapel, 1800 Chicago-av.; by carriages to Waldheim cemetery.

BAKER—Spencer F. Baker, son of Betsy A. Hall and the late Marcus Baker, at the home of his sister, Mrs. George B. Oddy, 611 N. 4th-av., Maywood. Funeral Sunday, 2 p. m., from sister's residence. Burial Forest Home.

BRENNAN—William Brennan, beloved son of Mrs. Mary Brennan, nee Shea, and the late Michael Brennan, brother of Daniel J., Mrs. Catherine Walsh, Mrs. Nonie Morris, and Mrs. Agnes O'Neill. Funeral Monday, April 12, at 9:30 a. m. from late residence, 3561 Wentworth-av., to St. George's church, where a high mass will be celebrated; autos to Mount Olivet cemetery. For seats call West 34.

BROUGHAM—Thomas B. Brougham, at Los Angeles, Cal., April 10, aged 68 years. Kilmarnock papers please copy.

BYRNE—Katherine Byrne (nee Wetzel), beloved wife of the late Thomas E. Byrne, fond mother of Mrs. Alfred D. Moore, John E., Frank M., Thomas L., and Gertrude A. Byrne and sister of Mrs. Annie E. Mahoney, April 9, 1915. Funeral Monday, April 12, 1915, from her late residence, 6243 Ellis-av., to Holy Cross church, 65th-st. and Maryland-av., where solemn high mass will be celebrated, thence by autos to Mount Olivet cemetery. Call West 3820 for autos.

BURKIN—Thomas Durkin, at residence of his brother, 5215 Aberdeen-st., beloved brother of Michael, James, and Agnes Durkin and Mrs. Annie Shan. Native of County Mayo, Ireland. Funeral notice later.

FINEGAN—Thomas Finegan, April 10, 1915, at his residence, 6114 Rhodes-av., Member of St. James court, C. O. F. Funeral notice later.

FLYNN—James J. Flynn, born in Ossian, County Mayo, Ireland, beloved husband of Mary G. Flynn, fond father of Mary M. Allen, James A., John P., Daniel J., Joan, Margaret, Arthur J., Rose, Elsie, and Alice Flynn. Funeral from residence of daughter, Mrs. D. M. Allen, Tuesday, April 13, 1595 W. 58th-st., to Rose of Lima church, where high mass will be celebrated at 10 a. m., thence by autos to Mount Olivet cemetery.

FOREIGN—Bessie A. Foreign, April 9, 1915, at her residence, 146 W. 69th-st. Private funeral Sunday, April 11, from late residence at 2:30 p. m., by automobiles to Mount Hope. Please omit flowers.

FOREMAN—Mrs. Rudolph Foreman, in New York, formerly of Chicago, aged 45. Funeral at Graceland chapel Monday, April 12, at 10:30 a. m.

GUTHRIE—Sarah Grace Guthrie, April 8, 1915, wife of Alfred Guthrie. Funeral services Sunday, April 11, 2 p. m., at her late residence, 2033 W. 101st-pl. Interment private at Mount Hope.

HEWES—Emily A. Hewes, April 8, 1915, at the home of her daughter, Alice C. Whitcomb, at Evergreen, Ala., aged 83 years. Funeral Sunday at 2 p. m. at Forest Home cemetery chapel. Burial at Forest Home.

HICKEY—Catherine Hickey, beloved wife of John Hickey and fond mother of Thomas and John C. Hickey, at residence of her son, John C. Hickey, 1310 Albion-av. (formerly of La Grange, Ill.). Funeral Monday at 9:30 a. m. to St. Jerome's church, where solemn high mass will be celebrated; automobiles to Mount Carmel cemetery.

HOLZKNECHT—Mary Holzknecht, April 10, 1915, aged 29 years, beloved daughter of Mrs. Katherine Fuller and the late Peter Holzknecht, sister of Mrs. Edward Meyers, Frank Joseph, Rosia, and the late Elizabeth and Louis Holzknecht. Funeral Tuesday, April 13, at 9:30 a. m., from her late residence, 4041 Bishop-st., to St. Augustine's church, where solemn high mass will be celebrated, thence by carriages to 40th and Ashland-av. depot, by train to St. Mary's cemetery.

DEAL—Fleming J. Deal, aged 66 years, at St. Luke's hospital April 9, 1915, beloved husband of Margaret and fond father of John F., Fleming J. Jr., Francis R., Leroy, Spencer, and Helen Deal, Mrs. Kathryn Claussen, and Mrs. S. E. Westall. Funeral Monday, April 12, at 2 p. m. from the late residence, 6033 Greenwood-av., Monday, April 12, at 2 p. m. to Oakwoods for interment.

DURKIN—Thomas Durkin, at residence of his brother, 5215 Aberdeen-st., beloved brother of Michael, James, and Agnes Durkin and Mrs. Annie Shan. Native of County Mayo, Ireland. Funeral notice later.

FINEGAN—Thomas Finegan, April 10, 1915, at his residence, 6114 Rhodes-av., Member of St. James court, C. O. F. Funeral notice later.

FLYNN—James J. Flynn, born in Ossian, County Mayo, Ireland, beloved husband of Mary G. Flynn, fond father of Mary M. Allen, James A., John P., Daniel J., Joan, Margaret, Arthur J., Rose, Elsie, and Alice Flynn. Funeral from residence of daughter, Mrs. D. M. Allen, Tuesday, April 13, 1595 W. 58th-st., to Rose of Lima church, where high mass will be celebrated at 10 a. m., thence by autos to Mount Olivet cemetery.

FOREIGN—Bessie A. Foreign, April 9, 1915, at her residence, 146 W. 69th-st. Private funeral Sunday, April 11, from late residence at 2:30 p. m., by automobiles to Mount Hope. Please omit flowers.

FOREMAN—Mrs. Rudolph Foreman, in New York, formerly of Chicago, aged 45. Funeral at Graceland chapel Monday, April 12, at 10:30 a. m.

GUTHRIE—Sarah Grace Guthrie, April 8, 1915, wife of Alfred Guthrie. Funeral services Sunday, April 11, 2 p. m., at her late residence, 2033 W. 101st-pl. Interment private at Mount Hope.

HEWES—Emily A. Hewes, April 8, 1915, at the home of her daughter, Alice C. Whitcomb, at Evergreen, Ala., aged 83 years. Funeral Sunday at 2 p. m. at Forest Home cemetery chapel. Burial at Forest Home.

HICKEY—Catherine Hickey, beloved wife of John Hickey and fond mother of Thomas and John C. Hickey, at residence of her son, John C. Hickey, 1310 Albion-av. (formerly of La Grange, Ill.). Funeral Monday at 9:30 a. m. to St. Jerome's church, where solemn high mass will be celebrated; automobiles to Mount Carmel cemetery.

HOLZKNECHT—Mary Holzknecht, April 10, 1915, aged 29 years, beloved daughter of Mrs. Katherine Fuller and the late Peter Holzknecht, sister of Mrs. Edward Meyers, Frank Joseph, Rosia, and the late Elizabeth and Louis Holzknecht. Funeral Tuesday, April 13, at 9:30 a. m., from her late residence, 4041 Bishop-st., to St. Augustine's church, where solemn high mass will be celebrated, thence by carriages to 40th and Ashland-av. depot, by train to St. Mary's cemetery.

CLANCY—William P. Clancy, beloved husband of Mary E., nee Hennessey, fond father of William C., John P., Gerald E., Charlotte, Ella, Mrs. J. A. Lait, Mrs. J. H. Sweeney, Mrs. James O'Leary. Funeral Tuesday at 9 a. m. from late residence, 5558 Green-st., to Church of St. John the Baptist, where solemn requiem mass will be celebrated; autos to Mount Olivet. Member of Madison council, K. of C.; Ct. Manifest, I. O. F.; Policemen's Benevolent association. Friends wishing seats call Yards 662.

CLARKE—Winifred Clarke, nee Fergus, beloved wife of James Clarke and mother of James, Winifred, and Nora Clarke. Funeral from late residence, 1410 W. Lake-st., Sunday, April 11, at 9:30 a. m., to St. Columbkill's church, by autos to Mount Carmel.

DAYMENT—George Dayment, at his home, 6748 S. Bishop, aged 54 years, beloved husband of Vesta, father of Viola James, Maud Waters, and Lester E. Dayment, brother of Nellie Jackson. Services at residence, Monday, at 2 p. m. Interment at Mollenry, Ill., Tuesday, April 13, 1915. Train leaves Northwestern depot at 8:30 a. m.

JOSLIN—Mrs. Cora E. Joslin passed away April 10, 1915, aged 69 years. Funeral services from late residence, 1680 E. 60th-st., Monday, April 12, at 11 a. m. Interment private.

KLEPPER—George M. Klepper, April 9, 1915, at his residence, 5441 S. 56th-av., beloved husband of Mary A. Klepper. Funeral services Sunday, April 11, 2 p. m., at Grace Presbyterian church, 57th-st. and Prairie-av., under the auspices of Normal Park lodge No. 767, A. F. & A. M. Interment at Mount Hope.

KRINGS—John Krings, April 8. Funeral from 6632 Wentworth-av. Sunday, April 11, 2 p. m. Interment Oakwoods, by autos.

LAMA—John G. Lama, April 9, 1915, suddenly, age 56 years, beloved husband of Jennie, nee Newton, father of George, Howard, William, Frank, and Adaline Lama, son of Assumpa and the late Bartolomeo Lama, brother of the late Michel Lama and Viola Marchand, and Battista Lama, and Elvira Nottoli and brother-in-law of Mr. and Mrs. Basilia Minorini. Funeral Monday, April 12, 1915, at 9 a. m., from late residence, 9615 Irving Park-blvd., to Assumption church, Hillside and Franklin-avs., by auto to Mount Carmel cemetery. Member of the Christopher Columbus society and the Fraternal society.

LIEBENSTEIN—Mrs. Adelina Liebenstein, aged 67 years, mother of Mrs. Isaac Block, Mrs. Carl Joseph, Morris and Alfred Liebenstein, at the residence of her daughter, 4551 Ellis-av. Funeral at Cincinnati. Cincinnati papers please copy.

LYONS—Robert Lyons, April 9, 1915, beloved husband of Ellen Lyons (nee Madden), fond father of John, Daniel, Minnie, and Isabelle Lyons, Mrs. Thomas Hayden, and Mrs. William Kantorf. Funeral from his late residence, 1057 Maud-av., Sunday, April 11, at 9 a. m., to St. Vincent's church, thence by autos to Calvary.

McDONNALL—Lillie E. McDonnall, April 10, 1915, beloved wife of James, mother of Daisy Scott, and Clyde McDonnall. Funeral from late residence, 2344 Jackson-blvd., Monday, 10 a. m., by automobiles to Forest Home cemetery.

McGUIRE—Maybelle McGuire, April 10, beloved wife of James A. McGuire, daughter of the late Stephen McGrath. Funeral notice later. Residence 618 S. Clarence-av., Oak Park.

NORDSIECK—Herman H. Nordsiek, beloved husband of Bridget, nee Barlow, and father of Mrs. Katherine Cronin, Mrs. C. E. Naughton, Mrs. R. Kelley, William and James H. Naughton, brother of F. W. Nordsiek. Funeral Monday at 9 a. m. from late residence, 1710 N. Trop-st., to St. Sylvester's church, where high mass will be celebrated. Autos to Mount Carmel. Member of Lincoln Park lodge, Royal Arcanum.

NAGHANA—Frank Naghana, beloved son of the late John E. Naghana, fond brother of Emma Naghana, Saturday, at 12:30 p. m.; Mrs. Skrulis, Norwood Park, Cincinnati, O.

NUGENT—Thomas William Nugent, beloved husband of Ella Nugent, nee Cleary, fond father of Ella Bennett, brother of John and Garret Nugent, Mrs. Ellen Raftery, Mrs. Mary Brennan, and the late James Nugent, at residence, 4509 Grenshaw-st. Funeral Tuesday, April 13, at 9:30 a. m., to Precious Blood church, where high mass will be celebrated by autos to Mount Carmel cemetery. Member of Court Wheeler, 3964, A. O. F. Member of Modern comrades, 1046, Royal Arcanum.

O'BRIEN—Walter O'Brien, beloved son of Jerry and Elizabeth O'Brien, nee Fitzpatrick, brother of George and the late Cecelia, Arthur, Elmer, and the late Edmond and Dorothy. Funeral from St. Charles' church, 15th and Cypress-sts., Tuesday. Notice of time later.

POSTHOUS—William J. Posthous, beloved brother of Robert Posthous and Mrs. Alice Herzog, Mrs. Sarah McDowell, aged 58 years. Funeral Sunday at 1:30 p. m. from sister's residence, Mrs. Herzog, 478 W. 36th-st.; by autos to Rosehill cemetery. Member of Gen. Geo. B. McClellan council, No. 406, National Union.

PUERKEL—John G. Puerkel, Friday, April 9, 1:30 p. m., beloved husband of Emma Puerkel (nee Dunker), brother of John C., fond father of John G. Jr., Anna L., Frieda L., Esther E., and Edward W. Funeral Monday, April 12, 2 p. m., from late residence, 3744 McLean-av. By autos to Rosehill.

ROBINSON—Blanche Pickering Rasbrash, April 9, beloved wife of Charles F. Robinson. Burial private.

READY—Monie Ready, nee Maloney, beloved wife of Walter Ready, daughter of Mrs. Mary Maloney and the late James Maloney, sister of Mrs. J. Lynch, Mrs. P. Duffy, John, James, and Thomas Maloney. Funeral Monday, April 12, from her late residence, 5455 Princeton-av., at 9 a. m., to St. Ann's church, where high mass will be celebrated. Thence by autos to Mount Olivet. For seats call Yards 2344.

ROE—Catherine Roe, beloved wife of Peter Roe, daughter of Margaret and the late John Cox, sister of Anna, John, and Bernard Cox, Mrs. John Ryan, and Mrs. M. J. Grady. Friends from residence, 4236 Cottage-blvd., Monday, April 12, at 8:15 to Kedzie-av. station C. & N. W. R. R. by train to De Kalb, Ill., where mass will be celebrated at 10:30.

ROGERS—Hattie Rogers, dearly beloved wife of James, fond mother of William, Hattie, Walter, and the late Frances. Funeral Monday at 9:30 a. m. from late residence, 604 61st-st., to Resurrection church; carriages to Mount Carmel.

SORENSEN—James M. Sorensen, April 9, 1915, beloved husband of the late Mary, fond father of Mrs. Mabel Johnston, Grayce, James M. Jr., and the late Elsie B. Sorensen. Funeral from chapel, 4924 W. 26th-st., Monday, April 12, 2:30 p. m., by automobile to Oakwoods. Member of Scandinavian Benevolent association.

SHAFCOTT — Elizabeth Jane Shafcott, beloved wife of John Shafcott. Funeral Monday, 2 p. m., from F. J. Hurnes chapel, 3552 Madison-st.; by automobiles to Oakwoods.

STELLE—Henrietta Stelle, nee Fogarty, beloved wife of the late Lieut. Edward J. Stelle, fond mother of Harry and Edward Kalmer and Mrs. Jos. Riley, sister of Mrs. Lena Clemmons, Mrs. Emma Dupont, and Mrs. Josephine Schmidt. Funeral from Gunther's residence, 3319 N. Kedvale-av., Tuesday, April 13, 1 p. m. By carriages to Rosehill cemetery.

TUCKER—Johannes M. Tucker, nee Fogarty, beloved wife of James F., fond mother of John and Joseph and the late Lucy Garrity, Nellie and Wm. Tucker. Funeral Monday, April 12, 1915, at 8 a. m., from late residence, 1245 Fulton-st. Hansen's funeral car to St. Columbkill's church, thence to Graceland Carmel cemetery.

UNKNOWN MAN, about 60 years old, killed April 9 at 47th-st. and Illinois Central railroad tracks. Remains at chapel, 615 W. 35th-st.

WAMBSLEY—Christopher C. Wambsley, husband of Mary Wambsley, at late residence, 2304 North Park-av. Funeral notice later.

WERDELL—Lucy Werdell (nee Schauer), April 9, aged 67 years, beloved mother of Mrs. Lucy Erickson and Elizabeth, Angeline, Clemens, Mathias, Nicholas, and John Werdell. Funeral Monday, April 12, at 9:30 a. m., from chapel, 2057 Lincoln-av., to St. Alphonsus church, to St. Boniface cemetery. Arrangements papers please copy.

KILLIGEN—Mary C. Killigen, beloved wife of the late George Killigen, mother of George Jr. and Peter Killigen and Mrs. N. Martin and the late Mrs. C. Hoagman, aged 71 years. Funeral Tuesday, 10 a. m., from son's residence, 2647 Sth-av., to St. George's church, where requiem high mass will be celebrated, thence by autos to St. Boniface cemetery. Member of Christian Mothers, sodality of Sacred Heart parish. Friends wishing seats please call Calumet 2783.

CEMETERIES.

FOR SALE—LOT, 15X30, OPPOSITE CHAPel, Oakwoods cemetery. Address B 0 3, Tribune.

FOR SALE—LOT, 15X30, OPPOSITE CHAPel, Oakwoods cemetery. Address B 0 2, Tribune.

FOR SALE—LOT IN FINEST PART OF Rosehill Cemetery. Address O 552, Tribune.

FOR SALE—CEMETERY LOT IN OAKridge. Telephone Kenwood 1213.



South Shore Apartment Building, northeast corner 73rd street and Coles avenue.
Benjamin L. Coolidge, Owner, E. J. Chronstein, Architect. P. Nacey Company, Heating Contractors.
Heated by two No. 111 WEIL Smokeless Firebox Boilers.

The Heart of Any Apartment

That's the real name for the boiler. It is the heart of the entire building. The boiler is a mighty important organ. For both tenant's comfort and owner's profits depend upon it.

No apartment is better than its heating system, regardless of the most charming arrangements and the most luxurious decorations. And the one boiler that matches up to the finest building construction bears this name:

Smokeless **WEIL** *Down Draft*

FIREBOX BOILER

This smokeless firebox boiler has been approved by the Chicago Smoke Inspection Department. The double grate construction does away with the formation of smoke, and the maximum amount of heat is used before the gases reach the flue.

16 Per Cent Better Than Others

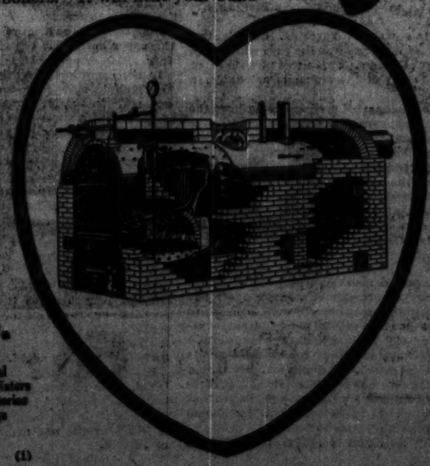
A recent scientific engineering test proved that the WEIL is 16 per cent more efficient than other smokeless firebox boilers. It will heat your building perfectly. It will make 16 per cent more steam from every pound of coal.

Ask your architect to tell you why the WEIL Bent Water Tube Grates give this boiler 16 per cent more efficiency.

Burns Cheapest Coal

No boiler will burn low grade soft coal more efficiently than the WEIL. It gets all the available heat that the coal contains.

WEIL Firebox Boilers are manufactured for all types of buildings. You will find them in Chicago's finest apartment and office buildings.



WEIL BROS.

Plumbing Goods
Pumps and Engines
Water Supply Systems
Garage Tank Outfits

Heating Material
Boilers and Radiators
Garbage Crematories
Pipe and Fittings

Lake and Desplaines Streets (1)

CITY TO AVERT BANKRUPTCY.

Chicago Real Estate Board Agents Withdraw Objection to Juul Law Amendment.

An agreement whereby the city government may be saved from bankruptcy for at least five years was reached yesterday in the office of Corporation Counsel John W. Beckwith. Representatives of the Chicago real estate board said they would withdraw their objection to the pending bill which places the levies for sinking fund and interest on bonds outside the scaling process of the Juul law. It was agreed to have the bill amended to expire July 1, 1921.

Come In and See the New Seven-Passenger

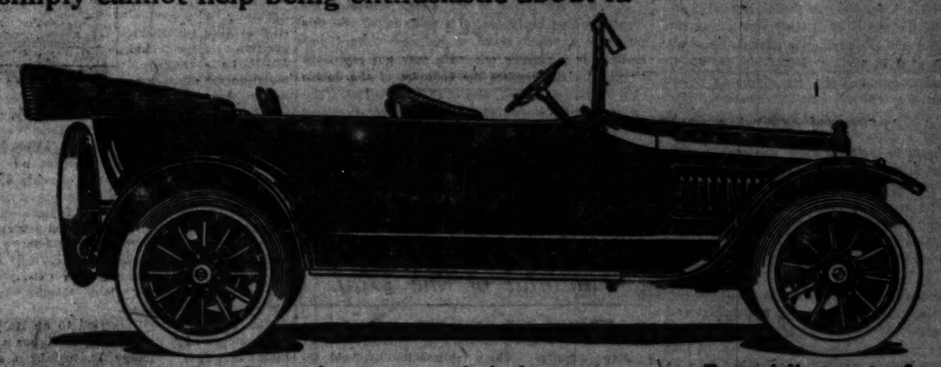
CHANDLER SIX

The Pioneer Light-Weight Six

$1295

IF you are one of the hundreds who have been waiting to see the new seven-passenger Chandler, this announcement will bring you good news. For *it's here.*

We have just received our first shipment. Come in and see this wonderful car the very first thing. It meets, and even excells, our most hopeful expectations. It is everything, and more too, that the factory said it would be. You simply cannot help being enthusiastic about it.



No Cramping, No Crowding

The seven-passenger Chandler is a long, roomy car, luxuriously finished and upholstered, and with a *genuine* seven-passenger body.

Up in front is that same marvelous Chandler motor that in three years' time has made the Chandler the recognized quality leader of light sixes—one of the really famous American cars.

It doesn't seem possible that such a car could be built to sell for $1295. No other manufacturer has produced such a splendid car for such a low price.

Still, the Chandler has always offered seemingly impossible value ever since the company brought out the first high-grade, light-weight six selling for less than $2000.

Chandler has led all the way in the light-six field.

Tried and True, Not Experimental

One of the most pleasing things about the new seven-passenger Chandler is the fact that, except for its longer wheel-base and big roomy body and a few general improvements, it is the *same* car you have heard so much about the past year—the same car that sold so successfully, with only five-passenger body, at $1595.

That's a point the motor-wise will recognize as very important. It is *not* a new model, not a new design, *not* a new motor, designed to meet price tendencies.

Not a single feature of design or materials has been cheapened in quality to make the price possible. It is the car that for two years has *established* price tendencies, not followed them.

No Other Car at Less Than $2000 Possesses All these Features

The exclusive Chandler motor, of Chandler design and built in the Chandler factory. A powerful, quiet, economical, beautifully flexible motor that any man may well be proud of.
Bosch Magneto, and Bosch Spark Plugs.
Gray & Davis Electric Starting Motor.
Gray & Davis Electric Generator.
Rayfield Double Jet Carburetor.
Warm Genuine Mercedes Type Radiator.
Worm-Bevel Rear Axle, smooth-running and silent.
Cast Aluminum Motor Base extending from frame to frame, giving rigidity to the entire construction, providing pedestals for magneto, water and oil pumps and generator and doing away with necessity for a dirty, rattly sheet-metal drip pan.
Three-Quarter Floating, enclosed and running in bath of oil, for driving motor shafts.
Genuine Hand-Buffed Leather Upholstery.
Firestone Demountable Rims.
Stewart Vacuum Gasoline Feed.
Gauges, Clock, Dash Lamps and Tools covered with high-finish Nickel-Leads.
Silk Curtains.
Rain Vision Top Holders.
Motor-Driven Horn.
Remy-Wico Magnetic Speedometer.
Instantly Adjustable Fire Carrier (no straps) at rear of tonneau.
All the usual incidental equipment.

Easy Adjustment of Auxiliary Seats

You will be delighted with the lines and grace of the seven-passenger body. And with the comfort and convenience of the seating arrangements.

The tonneau seat and the driver's seat are wide and deep and thickly cushioned. The auxiliary seats are of the most clever design. When not in use they fold away into the floor and back of the front seat, leaving the tonneau free from any marring obstruction and converting the car into an extremely roomy five-passenger carriage.

No thumb-screws or levers of any sort are necessary for the adjustment of these seats. One direct motion of the hand raises either seat, ready for use, or lowers it away, completely out of sight.

Order Early If You Want To Be Sure

With new buildings and added equipment the factory has increased its production greatly for this year. But even this big production will not be enough to fill the demand.

Since we first saw the new seven-passenger model, we have tried hard to double our order to the factory. We want more cars, and so does every Chandler dealer all over the country, but we can't get them. This car is so far out in front of all others, that we knew we could sell twice as many.

We will have to be content with what we can get as they come. But that is our loss, not yours. If you place your order early. We are going to try to keep a couple cars on our floor. There is one here now. Come in and see it. Come and have a demonstration of this leader car.

Bring your family along, or your family and friends, and see how comfortably the Chandler seats seven.

"The Six with the Marvelous Motor," Touring Car or Roadster, $1295

THOS. J. HAY, Distributor
2521 Michigan Avenue, Chicago

CHANDLER MOTOR CAR COMPANY, Manufacturers, CLEVELAND, OHIO

The Chicago Tribune.

THE WORLD'S GREATEST NEWSPAPER.

THE TRIBUNE COMPANY, PUBLISHER.

FOUNDED JUNE 10, 1847.

ENTERED AS SECOND CLASS MATTER AUG. 8, 1906, AT THE POSTOFFICE AT CHICAGO, ILL., UNDER ACT OF MARCH 3, 1879.

All unsolicited manuscripts, articles, letters, and pictures sent to "The Tribune" are sent at the owner's risk, and the Tribune company expressly repudiates any liability or responsibility for their safe custody and return.

SWORN STATEMENT.

Net paid circulation of "The Chicago Tribune," as reported under oath to the United States government under section 6071/2 of the postal laws and regulations, being the average from Oct. 1, 1914, to March 31, 1915.

Daily 226,607
Sunday 354,848

The above figures are exclusive of all papers which have been wasted, spoiled, returned, duplicated, delivered as complimentary, in exchange, as samples, which were missed or lost, or were late in arriving at their destination, or that remain unsold. They also are exclusive of papers paid for but on which money so paid has been refunded.

SUNDAY, APRIL 11, 1915.

"Our country! In her intercourse with foreign nations may she always be in the right; but our country, right or wrong."
—Stephen Decatur.

OUR COUNTRY AND OUR POLICY.

The legal right of the United States to permit its citizens to engage in the commerce in arms and munitions of war with belligerent governments is clear.

Equally clear is the legal right of the United States to check or prohibit such commerce.

Which right it will exercise is a question that lies entirely within the domain of policy.

Upon the outbreak of the present war our government adopted the policy of neutrality, and neutrality implies that the government shall take no action which will disturb the normal relations between this country and any belligerent. The most important of these relations is that of free commerce, and strict neutrality demands that whatever the abnormal conditions produced by the belligerents themselves, our government shall not interfere with such commerce as can be carried on with any or all of them. The practical consequences of this normal passive policy are created by the acts of belligerents and lie outside our legal responsibility.

Whether we maintain this position must depend upon considerations not of legality but of duty and interest. It is becoming increasingly evident that our exercise of or even our diplomatic insistence upon our neutral rights is causing resentment both in England and in Germany. In the former country there is a natural disposition to identify the English cause with that of human progress, civilization, independence, freedom, and international good faith, and United States is blamed for not accepting this identity and coming actively to the defense of so much that we prize. Even in its more moderate official form we are made conscious of the expectation that a moral support of them should take the form of permitting the allies a free hand even at out own cost and the disparagement of our neutral policy toward Germany.

On the other hand, German feeling, assuming Germany to be the victim of British perfidy and Russian ambition and identifying the German cause with all that is good in modern civilization, resents the practical assistance to the allies which our government's neutrality and our citizens' commercial interest bring about. The actual result, whatever the legal theory of right may be, is that the allies are able to obtain in America arms and munitions for the destruction of German lives, and German feeling has more and more openly resented this.

In short, we are begetting the enmity of both England and Germany.

With this unfortunate fact fully recognized, it is for us gravely to consider our position and our policy.

We are not ready to accept the idealized views of their respective parts in the war held by the various combatants. Without denying the idealistic element in the cause maintained by any of them, we are fully aware that self-interest has been and is a controlling factor in all their policies. England is fighting for England, and Germany for Germany, and Russia for Russia, and France for France—yes, and Belgium for Belgium.

That is human and right and necessary.

And it is human and right and necessary for the United States to work for its own interest.

This may be an offensive consideration to the utopian, the theoretical altruist. Nevertheless it is a reality of international relations and of human nature, and the people which ignores it because its own necessities are not at the moment pressing and because it is pleasant to indulge in theoretical altruism without apparent expense is deceiving itself and preparing for its own costly disillusionment.

The world is shaking with the tremendous combat of armed national egotisms. If we are not bemused with utopian dreams we know that this combat will not usher in the millennium and we shall realize from the spectacle of so much violence and destruction that the time has not yet come when a nation can afford to stand naked in the world without other defense than the good will of its neighbors. While interests clash we prefer our own to those of other nations. The man who does not is not an American. Until mankind has attained a higher development, a greater uniformity of ideals, standards, and traditions, and a greater community of interests than are discernible to the mass of men today, nationality with its rivalries must be accepted as a fact. This is the wisdom underlying the blunt practical patriotism of Stephen Decatur's toast, and though the extreme altruist may be offended by it, it is accepted and approved by all but a very small minority.

From this standpoint of tangible national interest our commerce in arms, until conditions change materially, must remain what it is.

It is within the unpleasant possibilities that we should be subjected to measures so drastic as to compel an equally drastic response. With full consciousness of the extreme gravity of our action we might be compelled to resort to an embargo, and this would be entirely within our legal right.

But in present conditions our national interest lies in our present policy. The financial and social benefits to us from the commerce in arms are substantial, and they are benefits we could not well afford to waive. The war has stricken this country. The need of building up our international credit balance is plain. The need for employing idle workers is great.

But there is another phase of this commerce, which, though it is ignored, is of great importance. It has developed our capacity for manufacturing arms and munitions of war, and to that extent we have diminished our unpreparedness for national defense.

The importance of being able to provide arms and munitions of war within one's own borders has been acutely emphasized by the present war. It may even prove to be the decisive factor. Our supply of copper, of iron, and other necessaries is probably ample. But manufacturing plants and trained direction and labor also are necessary. These are now being developed.

This war has tremendously emphasized the importance of artillery, machine guns, and great supplies or resources of ammunition. It also has brought about in America a development of this vital factor of defense without the exhortation of purblind congressmen or the awakening of an uninformed and hence indifferent public.

The occasion for the growth of this necessary industry is tragically deplorable, but since it has been thrust upon us, it is the part of wisdom to make the most of it.

THE SERBIAN HELL.

Reports of conditions in Serbia are so terrible it is difficult for the imagination to accept them as real. They read like De Foe's "Diary of the Plague in London," and, as a matter of fact, they record a state of horror and suffering similar to the mediæval visitations of the "black death," if on a smaller scale.

A sharper edge is given to our pity by the thought that a good deal of this suffering could have been prevented had not American generosity been chiefly centered upon the misfortunes of the Belgians. But there is some consolation in the fact that if relief is given promptly even now it will accomplish a great change. The Red Cross, if properly supplied, can be depended upon to handle the situation efficiently.

It is no disparagement of the needs of other districts stricken by the war to say that at this time Serbia's need is most acute. The heroism shown by volunteer doctors and nurses from America in Serbia ought of itself to inspire an impulse here in fortunate America to come to their aid.

AN ARTIST'S LAMENT.

When the artist Kneller reproduced in a portrait of the Duchess of Cleveland a vexatious wen which obtruded itself upon that royal favorite's physiognomy, he jeopardized his own comfort and hurt the feelings of the vindictive though otherwise complaisant lady.

Disregarding the experiences of his intrepid predecessor, Mr. Walter Ufer, a Chicago painter, announces his belief in the beauty of truth and his determination to paint his subjects as they are. He proposes to be Carlyle's "faithful human creature," drawing the face and figure as he sees them, and so to compete in accuracy with Mr. Shaw's favorite art, photography.

A note of ungraciousness creeps into Mr. Ufer's declaration. He indicts the women of the community for interfering with his plans in the matter. They desire, says he, to be painted in the posture and habiliments of queens, waving fans and all draped in tulle. They wish, he proceeds madly to say, to be too well groomed and to look like some one else besides their charming selves. Even so impeccant an esthete as the mayor of Chicago frowns on candid chronicles in oil and declines to permit his daughter the joy of a Ufer portrait, though he himself has been subjected to Mr. Ufer's uncompromising representation. In Paris and Munich, Mr. Ufer records, this dubious lack of faith in their physical attributes does not exist among the women, and so the artists in those capitals may be happy though honest.

A forthright fellow is Mr. Ufer, possessing the frankness that is the seal of a noble mind. So this plight in a neighborhood so insincere toward portraiture is a pitiable one. He may not reproduce by his upright brushes the contours of the double chin or the subtle crevasses of the crow's foot. The pallor and the hollow cheek of this generation may not be perpetuated to be regarded in future years by posterity, and there will be no record of flat chests or insufficient hair. Thus is the atelier reduced to the status of a beauty parlor, and Mr. Ufer, if he is to prosper, must become a Madame Yale.

Editorial of the Day.

WHAT IS THE NAVY FOR, ANYHOW?

(From the Philadelphia Public Ledger.)

Rear Admiral Fiske's resignation as "aid for operations" to the secretary of the navy again raises the interesting question, Is the United States navy a fighting machine or is it a mere educational institution for the improvement of its personnel? Although the admiral, who is one of the most distinguished naval experts in the country's service, is much too strict a disciplinarian to talk for the public as to the reasons which prompted him to ask for another assignment, it is well understood that his retirement from staff duty is the culmination of a long standing disagreement with Secretary Daniels and that he represents the views of the naval service as a whole.

The difference between the secretary and his professional advisers seems to be that the latter believe that efficiency as a military organization should be the primary aim of the department, while the secretary shares with Secretary Bryan the view that the navy is a convenient medium for experimentation in various forms of humanitarian endeavor and for the exercise of "practical politics," a form of activity in which they are most efficient. This radical difference was brought into acute contrast a few months ago, when Admiral Fiske gave the house committee on naval affairs, as he was bound to do, his unvarnished opinion concerning the efficiency and preparedness of the navy. It did not please the secretary to have the nation informed, on the authority of an expert of such high rank, that the navy was without a guiding military policy, and it had fallen off in gunnery, was without sufficient men to man the ships in case of emergency, and that the personnel was insufficiently drilled. And since that testimony was given, it is said, the recommendations of Admiral Fiske for the improvement of the service have been studiously ignored by the secretary.

This conflict of opinion and policy is deeply to be regretted, for the retirement of Admiral Fiske seems to indicate that he and those who agree with him regard the situation hopeless so long as Secretary Daniels continues to be intrusted with the grave responsibility of controlling this most important weapon of national defense. The public will soon learn the true conditions, however, and President Wilson is likely to come to an early realization that Secretary Daniels may be too heavy a burden to carry in 1916.

LA MARQUISE DE FONTENOY

Marquise de Fontenoy's articles appear daily on the editorial page of "The Daily Tribune."

[Copyright: 1915: By the Brentwood Co.]



THE recent transfer of the statue of Sydney, Lord Herbert of Lea, from an obscure quadrangle of the war department at Whitehall to Waterloo place, where it now, in conjunction with the newly unveiled statue of Florence Nightingale, flanks the Crimean memorial, serves to recall an odd incident which took place a few years ago, when the statue of this gifted, handsome, and popular statesman, who had been secretary of state for war during the Crimean campaign in 1854-1855, was moved from the old war office in Pall Mall to the new one at Whitehall.

His widow, old Lady Herbert of Lea (mother of Sir Michael Herbert, who died while British ambassador to the United States), was still alive when this transfer took place. As the wagon conveying her husband's statue passed slowly along Pall Mall, through Trafalgar Square, to its destination in Whitehall she followed in a brougham, with drawn window blinds, the coachman and footman in deep mourning and the dimly lighted lanterns shrouded with crêpe—as if following a hearse—thus paying this last tribute of devotion to her husband, who had been dead for almost half a century.

Philip W. Sargent, in his recently published book on Princess Mathilde Bonaparte, who played so great a rôle throughout the reign of Napoleon III. and afterward in the social world of the French metropolis as the Lady Bountiful and enlightened patroness of art and literature, states that he had been unable to discover the reason which led her to break off suddenly, on the very eve of the war of 1870, her relations with Count Nieuwkerke. Having known Nieuwkerke, who was a natural son of William II. of Holland and perhaps the handsomest man of his day, I am in a position to unravel the mystery.

Nieuwkerke made the acquaintance in the early spring of 1870 of a then 16 year old girl of the name of Olga Cantacuzene. She was a particularly lovely girl, but of the same mental type as the much exploited and much discussed Marie Bashkirtzeff, tremendously precocious and very gifted. In the same way that Marie became infatuated at a much later date with the late Duke of Hamilton, Olga Cantacuzene fell wildly in love with Count Nieuwkerke, who was at least forty years her senior.

For her sake he broke in May, 1890, with Princess Mathilde, and, declaring to his friends that Olga was his adopted daughter, took up his residence with her and with her widowed mother, who, however, played a very small rôle in this strange establishment.

When the war broke out that summer they moved to London, and had a house in Cromwell road, South Kensington. He presented Olga everywhere as his adopted daughter, and was so popular and so brilliant that people accepted his explanation at its face value.

After the war was over the count, Olga, and her mother took up their residence at Lucca, in Italy, where he purchased a beautiful villa and large estate, and which he adorned with all the wonderful art treasures which he accumulated during his sixteen years' directorship of the Louvre in Paris, and his term of office as minister of fine arts to Napoleon III.



Finally, with a view of providing for Olga's position after his death, he arranged a matrimonial alliance for her with Prince Lorenzo Altieri, who came and took up his residence under the count's roof, with true philosophy. A year later a child was born, who received the name of Ludovica, and, while she bore an astonishing resemblance to Nieuwkerke, it must be borne in mind that the latter was over 70 years old at the time when she made her appearance in the world.

When the count died it was found that he had bequeathed all his magnificent art treasures, the villa and estate at Lucca, and his large fortune to Olga, who as Princess Olga Altieri was for many years a much appreciated contributor to the Paris Revue des Deux Mondes, in which her several novels appeared in serial form. Ludovica Altieri is now married to an Italian cavalry officer of the name of Guidetti, her first marriage to Count Codroipo having been annulled She lives with her mother at Lucca, Prince Lorenzo Altieri being dead.

The Altieris are one of the most ancient families of the Roman patriciate, tracing their ancestry back more than a thousand years. In 1676, however, Pope Clement X., finding himself the last of his line, and desiring to perpetuate the historic name of his house, conferred the title of Prince Altieri upon a certain Marquis Albertoni, who had married his holiness' niece, Dona Laura Altieri, and it is from this marriage that the Altieris of today are descended.

The present head of the house of Altieri is Prince Ludovico, whose father was for so many years commander of the noble guard of the pope. He visited America a number of years ago, and at the time his name was connected by Dame Rumor with those of a number of American heiresses. But he still remains a bachelor.



The Altieri palace, which belongs to him, is one of the most historic and famous in Rome. Through his mother, who was a Princess Urach, he is related to the Prince of Monaco, and morganatically to the reigning house of Wurtemberg as well as that of Bavaria.

Although Queen Elizabeth is one of the most popular and picturesque figures in the history of England, yet for some reason or other her name has rarely been given to English warships. Indeed, in all the annals of the British navy, extending over many hundreds of years, there have been but three to bear the name of the virgin queen, the third being the superdreadnaught which is now with its great fifteen inch guns playing the leading rôle in the attack by the allied fleet upon the defenses of the Dardanelles and upon Constantinople.

The only other two Elizabeths in the navy formed part thereof under the reign of Queen Bess. There was one Elizabeth that figured in the English fleet that sailed to meet and rout the Spanish armada.

How to Keep Well. By Dr. W. A. Evans.

Questions pertinent to hygiene, sanitation, and prevention of disease, of matters of general interest, will be answered in this column. Where space will not permit or the subject is not suitable, letters will be personally answered, subject to proper limitations and where a stamped, addressed envelope is inclosed. Dr. Evans will not make diagnoses or prescribe for individual diseases. Requests for such service cannot be answered.

Dr. Evans' advice on "How to Keep Well" appears daily on the editorial page of "The Daily Tribune."

[Copyright: 1915: By Dr. W. A. Evans.]

SOME DISEASES OF THE MOUTH.

DR. O. E. DYSON, Illinois state veterinarian, informs me that Illinois has been cleared of foot and mouth disease. At the present time there is no animal known to be infected with the disease within the state. As practically similar statements are being sent out from other states, the probability is that this source of infection of the human mouth has ceased to exist, so far as this country is concerned.

Foot and mouth disease as a human infection was first described by an Austrian 151 years ago. It is known to be a filterable virus and is probably a spirile germ too small to see with our present microscopes. Naturally it is a disease of cloven hoof animals, and infects man only under exceptional circumstances.

The number of cases of foot and mouth disease in the human subject is small. The best evidence is that there has never been a case in the United States. But though we can forget human foot and mouth disease, it does not follow that diseases of the mouth are of no importance.

THRUSH—Thrush is one of the few diseases due to a mold. The mold responsible is much like that which grows on musty bread. Molds are everywhere. They are constantly getting in the mouth. Unless conditions there are proper for their growth, they are like seed sown on rocky soil.

The proper soil is composed of two substances—acid secretions and sugar. The saliva naturally is alkaline. When a drop of it is placed on a strip of litmus paper the spot turns blue. If the saliva is acid it turns litmus paper red. Litmus paper can be found in any drug store, and anybody can make the test.

The mold which causes thrush grows in acid saliva. Sugar is especially necessary as a food for it. Therefore, thrush is especially frequent in children fed on sweetened varieties of condensed milk. Foods containing starch are second in importance.

To prevent thrush, see to it that the baby does not put in his mouth any nipple, or pacifier, or other object that has been in any other mouth. See that all nipples are sterilized and kept in a boracic acid solution when not in use. If the baby is fed on sweetened condensed milk, the mouth should be washed after each feeding. Thrush means that baby's mouth has not been kept clean. The essence of cure is to clean up.

Thrush spots appear anywhere in the mouth. They are white and curdlike. Sometimes they are thought to be curds adhering to the membrane. These white patches are easily brushed off. Under a low power microscope the branching mold growth can be easily recognized.

The simple cases will respond to simple home treatment. The diet is to be changed so as to get rid of the excess of sugar and starch. The nipples are to be sterilized and then kept properly. The child is to be cleaned up and kept clean. The acidity of the saliva is to be overcome with a lime water or soda water mouth wash. The mold patches that can not be rubbed off are washed with a solution of hyposulphite of soda, 1 to 8, or borax, 1 to 8. The chance is that a baby who has developed thrush is not properly nourished and that the diet needs some change.

STOMACH ULCERS—Fever blisters and cold sores come on the margin of the lips, and always on the mucous membrane side of the border. It starts as a small, hard, sore spot. What you feel is all out of proportion to what you see.

An ulcer on the inside of the cheek will be exquisitely painful. When viewed, it is seen to be a red patch no larger than a pinhead and not at all deep or ragged. It is not its size, or its depth, or the general inflamed condition that causes the hurt. Somehow the wee bit of ulceration seems to lay bare a sensitive, sore nerve ending.

It is easy to cure one of these ulcers. In fact, it gets well without treatment. The first step in the treatment is to take a purge. The second, to wash the mouth thoroughly. The next is to stop the pain.

A simple way of doing this is to apply a drop of aromatic sulphuric acid locally. A bit of cotton is wrapped around the end of a wooden toothpick; this pledget of cotton is dipped in the acid and touched to the ulcer. After this the mouth is to be rinsed with soda water.

The acid kills the surface of the ulcer, including the sore nerve ending and stops the pain in a few minutes. The next day the little bit of acid charred membrane comes away, and the ulcer is cured. If the burning pain recurs, a second application of acid can be made.

The interest is in the prevention, and not in the cure of stomach ulcers. The hundreds of letters which I get on this subject are from people who complain that they are subject to stomach ulcers. They come several times a year, at all seasons of the year, and oftimes without any relation to the condition of the bowels.

Some people have as many as a dozen of them in a year. Before the painful experience of the one has passed out of mind another appears. When they asked their physician what it meant, they have been told that the stomach was foul, or the stomach was out of order, or the digestion was bad. Maybe so, but there seems to have been little proof of it, so far as the complainer has been able to see.

There was no diarrhœa. Constipation has been just as was the case when there were no ulcers. There was no nausea, or no acidity of the stomach, or change in appetite.

As the digested products come down the intestinal canal, bacteria convert some of them into amins. Amins are poisonous; some more so, and some less.

It is possible that stomach ulcers result from the absorption of amins produced by bacteria acting on digested food. Certain it is that a purge is the best medicine for cure, and a good method of prevention is to overcome constipation by change in habits.

A person who is subject to frequently recurring attacks of stomach ulcer has it within his power to cure himself, to prevent these painful patches from recurring. It is for him to change his habits.

He should change his exercise habits and be more in the open air. He should change his bowel habits. He should carefully analyse his dietary, and change that as it needs to be changed. He should change his eating habits.

The man who is sufficiently anxious to rid himself of the tendency to stomach ulcer to change his habits will find relief. Those who look to medicine for relief must continue to suffer.

GUMS—The gums are in a position of hazard. They cover hard bony surfaces and here and there dip in between bony plates. They are attached to the teeth—structures not well adapted for attachments to delicate membranes. The work of the teeth (breaking up food) subjects the gums to some risk of accident.

Three mineral poisons show a special fondness for the gums. Phosphorus enters the tissues readily through the mouth. It is thrown off in the mouth secretions. In consequence the jaws and gums feel the full effect of phosphorous poisoning. In lead poisoning, however, the mineral enters the system. A good part of it is thrown off in the mouth secretions.

One of the most reliable symptoms of lead poisoning is the blue line along the gums.

When mercury poisoning exists, whether the mineral has entered through the mouth from the hands of workers in quicksilver or whether it has been given internally as a medicine, a considerable portion of it is thrown off by the mouth secretions, and salivation, swollen gums and sore teeth are symptoms.

When iodide of potassium has been given internally, the drug can be found in the mouth secretions, although soreness of the gums is not brought about. In scurvy no symptom is more characteristic than boggy gums.

PYORRHŒA—Much the most important condition of the gums is pyorrhœa. Children lose teeth from decay. Grown people lose theirs from pyorrhœa. The tooth lost may be sound and free from decay or even wear. In other words, decay may or may not be present. It bears no necessary relation to pyorrhœa. For pyorrhœa is a disease of the gums and not of the teeth.

While this is true, the pyorrhœa process begins at the point of attachment to the tooth. It is prone to begin around a neglected tooth, and it is liable to remain localized around one tooth for a considerable time. It spreads from tooth to tooth. In the dentist's mind it is a local disease. He thinks and speaks of it as "the pyorrhœa around the tooth."

The sublingual glands discharge at the inside of the gum margin of the central incisors of the lower jaw. These are teeth naturally prone to deposits and scale. Another location prone to befouling is the inside of the second and third molars of the lower jaw. Pyorrhœa is especially prone to start around these teeth and may be limited for a long time to the tooth of starting.

Some cases of pyorrhœa result from bacterial infection and others from amœbid infection, but, whether from the one or the other, the condition of the tooth is a matter of prime importance.

Local treatment of the tooth and the gum surrounding it is just as important as constitutional treatment, even when the infection is manifesting itself generally throughout the body.

The conservation of the teeth is not the only reason for treating pyorrhœa. Probably most of the arthritic deformans and a good part of the rheumatism, neuralgia, and so-called gout result from infections through the gums.

TONGUE—The tongue is a sign post. Many conditions of the human body are written plainly on the tongue; that is, they are plain for the man who knows the signs. They mean nothing to the other man. Cancer of the tongue often sends a message of warning.

Leucoplakia is a condition in which hard, boardlike white patches appear on the tongue. The usual location is the side of the tongue. Leucoplakia patches are found more frequently in smokers and especially pipe smokers.

It is significant that cancer of the tongue seldom occurs in women, just as leucoplakia is almost exclusively an affection of men.

Leucoplakia is not painful; it is not progressive. After the leucoplakia patch has persisted quietly for months or for years, it begins to develop cancer symptoms, and presently is a well defined cancer. Cancer of the tongue does not follow in every case of leucoplakia, and not every cancer sends a leucoplakia warning.

Cancer on the tongue is a warning that the spirochetes of syphilis are distributed throughout the system. When with salvarsan or full doses of mercury the blood and lymph have been sterilized, the chancre heals. Chancre of the tongue is not a symptom of the later stages of syphilis—the stage in which the spirochetes are walled off in some bone or connective tissue area.

One of the best signs of pellagra is the pellagra tongue. While a fiery red tongue is not a constant symptom in pellagra, it is about as consistent a symptom as the disease has. In pellagra no one symptom is constantly present, and in some cases one group of symptoms is prominent; in other, another.

It is not thought that any essential part of the pellagra process is being developed in the tongue. That organ is merely a signpost on which the disease of times makes a record.

In certain conditions, sometimes called the bilious states, the tongue is swollen, its edges show the print of the teeth, and the upper surface is coated with a white fuzz.

In the condition of weakness known as the typhoid state, the tongue is small and red. In scarlet fever the tongue is covered with a white fuzz through which small red elevations project—the strawberry tongue.

A red tipped tongue means inflammation in the stomach or intestines. A brown coated tongue in a person who does not chew or sip snuff means low vitality.

The tongue furnishes a local record of conditions in other portions of the body. When the tonsils are disordered the condition is local. When the tonsils are swollen, it is because there are germs growing on their surfaces or in their pockets. They are filters, devised to filter the substances absorbed from the tonsil surface or near-by areas.

The causes of tonsil troubles are bacterial. The method of diagnosing tonsil trouble is by local inspection, followed by cultures. The treatment of tonsil trouble is local—tonsils are massaged, cleaned, or excised.

THE FOOTBALL COMPANY.

[From Lustige Blätter.]



The Friend of the People.

Letters for this department must be signed with names and addresses of the writers.

This department appears daily on the editorial page of "The Daily Tribune."

COMPLAINS OF CAR CREW TREATMENT.

Chicago, April 4.—[To the Friend of the People.]—This morning I witnessed a contemptible trick played upon a gray haired old lady by the crew of a street car. I was following a No. 3 through route car, No. 3003, south bound on Lincoln avenue. At 10:30, at Ainslie street, hurrying across from the east side of the street and waving her hand for the car to stop, was a feeble old lady. The motorman stopped with the middle of the car on the crossing, so that she had to walk half the length of the car to the rear. When she reached the middle of the track and was less than four feet from the steps the car started off and left her. There was no car following close behind. The crew cannot make the excuse that they did not see her, for, although it stopped, no person got on or off the car. If we cannot have rapid transit without brutality to old people and cripples, let us go back to ox teams. O. W. MCMICHAEL.
3520 Clarendon avenue.

This incident as described shows a disregard of our regulations, which will be thoroughly investigated by our superintendent of transportation. We appreciate the cooperation of the public in calling such matters to our attention, as they assist materially in bringing about better service.
CHICAGO SURFACE LINES.

OPENING OF FILLMORE STREET.

Chicago, April 5.—[To the Friend of the People.]—Please tell me when Fillmore street, between Central Park avenue and Independence boulevard, will be opened. HERMAN MILLER, 3246 Grenshaw street.

The assessment has not yet been confirmed for opening Fillmore street, between Central Park avenue and Independence boulevard, but we expect that the case will be disposed of this year. As soon as the assessment is confirmed and collected we can proceed to open up the street. After the condemnation proceedings are disposed of the property owners may petition for street improvements.
EDWARD J. GLACKIN,
Secretary.

ALLEY APPROACH REPAIRED.

Chicago, April 6.—[To the Friend of the People.]—The north approach to the alley joining Lake and Long avenues, north of West Ohio street, is in much need of repair and hope that you will have the matter reported to proper authorities.
F. C. FOSNICK, 5428 West Ohio street.

The necessary repair has been made at this location. WALTER G. LEININGER,
Superintendent of Streets.

NO GROUNDS FOR DIVORCE.

Chicago, April 7.—[To the Legal Friend of the People.]—I married a man in this city in 1909 and shortly after became ill, the doctor calling the disease tuberculosis. For a time I was treated at home and later had to go to the hospital. My husband's mother thought it best that I go to my home in New York, in the hope that a change of climate might be of some help. While in New York my husband sent money to me for my expenses there. He now wishes to procure a divorce and stated to me the other day that he had been to a lawyer and was told that he could get a divorce. Kindly let me know if he can and if so what I had best do in the matter. ANY.

So far as we can judge from this statement the husband has no grounds for divorce. If any such action is attempted you should go to the Legal Aid society, 31 West Lake street, asking for their advice and assistance.
TRIBUNE LAW DEPARTMENT.

DEFENDANT USUALLY SERVED WITH SUMMONS.

Chicago, April 7.—[To the Legal Friend of the People.]—Kindly advise me whether the defendant in a lawsuit must be notified by the court at the time the suit is instituted by the plaintiff, or is the defendant not notified of the case until just prior to the date of trial? Would it be possible for me to find out whether suit has been filed and how? E. R. G.

Ordinarily the defendant is served with a summons when a lawsuit is instituted and trial or judgment may be had until this summons has been served. In certain cases it is possible that suit may be instituted and proceedings be had without personal service on the defendant. If you will advise us as to the nature of the proceedings in question we will give you more definite information.
TRIBUNE LAW DEPARTMENT.

LIABLE FOR RENT.

Chicago, April 6.—[To the Legal Friend of the People.]—I rented a flat, the lease to expire in October of this year. Owing to a change of business I am compelled to leave the city and would like to know if I can be held liable under the circumstances for the rent to the period above mentioned. F. A. G.

You are liable for the rent of this flat for the term of the lease, unless the landlord releases you from this liability, or you are able to get another tenant in possession who is acceptable to the landlord.
TRIBUNE LAW DEPARTMENT.

VOICE OF THE PEOPLE.

This department appears daily on the editorial page of "The Daily Tribune."

EDUCATIONAL FRILLS.

Chicago, April 7.—[Editor of The Tribune.]—The Chicago board of education for some months now has been threatening to reduce the salaries of the teachers in its schools. As a parent, I object to this. I believe there are ways of economizing without resorting to this last measure. There are two things absolutely necessary for a good school: Sanitary surroundings and a good teacher, healthy and not distracted from her work by discontent and unrest.

All other things, books, apparatus, etc., are accessory. A good teacher will make a good school in a western shack or in the most up to date schoolroom, with some chances of her doing better work in the ruder schoolhouse. Let the board of education trim off some of the frills in the surroundings before they attack the more vital part of the school—the teacher.

I pay about $50 in taxes each year, an average amount for most of the people in Chicago. There is no taxing body which gives me as great returns for my money as the board of education. I have one child. There is no interest as great in my life as the one connected with her welfare. She has gone to school for three years and what she has learned in that time is worth much more than all the taxes I have paid, directly or indirectly, all my life. Her teachers have been educated, refined women whose salaries have been none too large for the responsibility and culture which they should and do have. I am willing to pay more taxes if the standard set by the teacher's salary is in danger of being lowered. I also believe that this agitation, with constant threats of lowered salaries, must affect the efficiency of the teachers in a way only second to that caused by an actual reduction in their wages. A TAXPAYER.

DOES ANY ONE KNOW WHAT HE IS TALKING ABOUT?

Chicago, April 8.—[Editor of The Tribune.]—Permit me to express my utmost indignation and disgust with the course pursued by you in the election just closed. In turning and supporting a man such as Sweitzer you have lost the respect of a large percentage of Chicago's thoughtful people. R. HENSHAW,
Elm University avenue.

PEACE OF THE FAR EAST.

Chicago, April 7.—[Editor of The Tribune.]—I have read with much interest and appreciation your editorial of recent date on "Japan and the Monroe Doctrine." I think some statesmen are indulging in fancies trying to bring forward a grievance regarding the Japanese-Chinese question, while many Americans who love peace are investigating and criticising with great prudence.

Japan's Chinese policy may be better understood after careful examination of the Monroe doctrine. The cases are parallel. Americans do not want any intermeddling by other nations on the American continent; Japan also wishes to carry out this principle of territorial integrity on Asiatic soil. Therefore, if America does not intend to swallow up South America and Mexico, neither does Japan intend to conquer the Chinese.

In short, as you said, their positions are identical. Your correspondent, Mr. Stanley K. Hornbeck, views with alarm the anticipated loss of "equal opportunity" in China. I, an oriental, would like to inquire if this principle is always observed in America. N. NAKAO.

RED BLOODED AMERICANS.

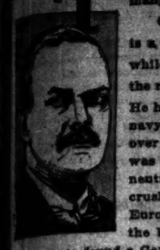
Chicago, April 7.—[Editor of The Tribune.]—Whatever P. B. F.'s red blooded Americans may be, a very good example of a blue blooded American is the president of our school board, who was born, reared, and educated in Chicago, who has raised a large and happy family, who has accumulated a small fortune by faithfulness to duty, and who contributes largely to the maintenance of our public schools.

Maybe the red blooded American is of that class who pays $1.25 a week for a hall bedroom, who attends all gatherings where religious bigotry predominates, and who is easily influenced by the unscrupulous candidate who drags religion into politics.

Evidently P. B. F. means well and has no doubt, after reading a reasonable number of years in America, become Americanized and make a very good citizen.
A CHICAGOAN.

Germany—a Caricature a Portrait and Ideal

By Edward Goldbeck.



THIS is how people who would like "to wipe out Germany" see the fatherland:

Germany is ruled by a tyrant called William II. He is a hypocrite, for God's name is on his lips constantly, while he is thinking of nothing but how to trample on the rights of his own subjects and to crush other nations. He has built up a tremendous army and created a strong navy, he has waited patiently (infernal patience!) for over twenty-five years, until he thought that everything was ready, and then he assailed a weak nation whose neutrality his own government had guaranteed and crushed it relentlessly. His aim is to subjugate all Europe. When this will be done he intends to dash at the United States. He thinks himself another Napoleon and wants to found a German world empire.

Next to him in the social hierarchy there is a class of noblemen who are allowed to sponge on the country like vampires. They are loafers without education and only good enough to be officers. They are brutes and revel in war even at the cost of their own lives. Mr. Carnegie says they made the emperor sign the declaration of war. But then the emperor cannot be such a tyrant if he was compelled to go to war against his own will? O, yes! Only he is a weak tyrant (the type of Caligula), which is the worst specimen of this class of undesirable citizens.

The nobles lead the army. This is a powerful engine, but a "machine" only and absolutely devoid of mentality. The German soldier obeys his superiors like a slave. This habit of dumb obeying has killed in him every spirit of initiative. He is a poor shot and the tactics of the army are obsolete. The Germans still advance in solid masses, only to be mowed down by the murderous fire of the English gunmen. The German soldiers are cowards, for their advance in using old men and defenseless women as shields. Of course they cannot make much headway with such methods.

Below the nobility there are all kinds of officials. In Germany everybody has to pass several examinations and one-half of the nation is constantly examining the other half. They call the result of this procedure "kultur." But it is only a colossal humbug. Charles W. Eliot demonstrated in the April number of the Atlantic Monthly that German culture does not exist.

Nor is there any real efficiency. Of course, the Germans sell lots of their goods, but only because you can't get rid of their drummers. The stuff itself is bad. Highest efficiency, says Mr. Eliot, can only be attained in free countries, and there is no freedom in Germany.

They have no franchise over there and the German emperor rules as an "autocrat." This war is not a war of the nation; it is a war of the government. If anybody should try to oppose a measure of the government he would be shot. "Suffragets," an American lawyer said to the author of this article, "would not be tolerated in Germany. The emperor would hang them all." (He was from Hartford, Conn., and so he knew what he was talking about.)

The emperor is not a tyrant, but he is self-willed and believes in the divine right theory. The formula "By the grace of God" was first used by the bishops of early Christian times; it was a word of humility and referred to the apostle St. Paul, who in a letter to the Corinthians had said: "I am what I am by the grace of God." Then the bishop of Rome adopted it, and from his decrees it was taken by the descendants of Charles the Great and became the expression of irresponsible power and superhuman pride.

William has never conspired against the public law of the empire or of Prussia, and he has not even tried to enlarge the sphere of his rights. His talk was that of an absolutist, his actions were constitutional. And he has seen by now that no single man, not even the greatest genius, can lay down the law for a modern nation of 70,000,000. His attitude during the war has been dignified and quiet.

His foreign policy was impulsive and sometimes vacillating, but he never intentionally did anything to endanger peace. He tried to please everybody. During England's campaign against the Boers Russia suggested an anti-British coalition; William refused. During the war between Russia and Japan he supported Russia by a friendly neutrality. He has tried again and again to reconcile France. He never thought for a moment of aping the "Corse parvenu," whom he dislikes heartily (while the crown prince is collecting his portraits), and years ago he deprecated the notion of a world empire as repulsively "dull." His religious feeling is genuine. So is his admiration for the United States, for the simple reason that there is a certain Americanism in him. (Think of his revolutionary idea to teach history "backward," beginning at our own times!)

Now for the nobles! They are not loafers at all. In all branches of national activity, not only in the army and administration, we find members of the nobility who have distinguished themselves by their work. Some of the most renowned names in modern literature are those of noblemen. We shall not deny that they have much family pride, that some of them are arrogant, and that they have frequently tried to use the administrative and legislative power of the government for the private interests of the land owners. Have the English nobles acted differently and is there no lobbying in the United States?) In all the wars they have behaved wonderfully well, but they are not silly enough to cry for a war, as they are shrewd politicians and know that every modern war must end with a strengthening of democracy. Nothing increases the self-assertion of the lower classes so much as a war. It makes them realize their importance and their power.

The army is far from being a "machine." When I was a Prussian officer—twenty years ago!—the catchwords were: Initiative and individual education. Modern war is brain work to a great extent. When Prussia had beaten Austria people said, "The Prussian schoolmaster has vanquished at Koeniggraetz." The army has its weaknesses certainly, but lack of initiative is not one of them. There are certain crack regiments in which a commoner cannot enter; it is almost impossible for a Jew to become an officer; the treatment of the privates has not always been beyond reproach. But, waiving such details (which, of course, are no trifles), the army is sane and efficient—it sounds almost funny after Luttich and Tannenberg—and Germany would scarcely have accomplished what it has in industry and trade if there had not been the universal education in school and army. Organization has made Germany great, and the army is the best organized of all the public institutions.

The officials are painstaking, well informed, and honest. Sometimes they are stiff (the "public be damned" theory is not limited to Germany), short sighted, and red-tapy. Their culture is real, but they are still wavering between exalting and depreciating themselves. As a united nation it is still young and shows all the symptoms of unpoised gubhood.

Germany has the most liberal franchise that exists (universal, equal, direct, and secret ballot), and the president of the United States wields more power than the German emperor. William could never dictate to the German parliament as Wilson has done during the last two years.

Germany, as every country, has the faults of her virtues. "After the war," a high official wrote me the other day, "a new Germany will arise." When this will be the fatherland of our dreams. The emperor, chastened and ennobled by experience, will never think or say with Louis XIV., "The state is I!" He will live up to the words of his great ancestor: "The king is the first servant of the state!" The nobility will not demand any exceptional grants; they will have learned that, as James Russell Lowell puts it, "the true gentleman cannot accept any privilege."

The officials will never forget that their only "raison d'être" is to help the public, and the Chinese spirit of false pride in an academic curriculum will give place to the fresh breeze of an "education to manliness!" which is a modern German slogan. The walls of caste are going to crumble; it will not be necessary to tear them down by violence. The nation will become calmer and gentler. We shall neither brag of our superiority above all mankind nor shall we kow-tow before French esprit, English political wisdom, Russian mystical depth of feeling.

We shall go back to our old, world-wide sympathies and our enthusiastic appreciation of truth and beauty in whatever language they may be preached, but we shall beware of the crude exaggeration in which we so often abased ourselves and exalted the others. We shall not remodel our political institutions according to other nations' ideals; we shall develop them organically and in a slow but constant process of maturing.

We shall not try to subjugate other nations and to found a world empire, but we shall try to love peace and not to fear war. We shall be eager to cultivate our bodies and to purify our souls, to be strong and kind, courageous and helpful, to speak the truth, to act our beliefs, to adore beauty, and to care for "aerial hopes and pensive joys." And we shall be ready to give our lives in serene fulfillment of the highest duty of man whenever the safety of the fatherland demands it.

Expulsion of the German Savants

Efforts have been made among the honorary organizations of literary and scientific men in Paris to drop from their rolls the names of such members as are of German descent and are sympathetic toward the Germans. Following is a translation of an article by an academician which appeared in "Le Gaulois":

By Rene Doumic.

It may be that in times past we have been impulsive, that we have been man guilty of too impetuous action. We admit as much. We have been cognisant of the inconveniences that arise from our proverbial impetuosity. However, we will no longer have people say that we do not reflect. Our nation's thinkers, apparently, do not know to what extent they have made this plain in not urging the expulsion of the Germans from the academy.

The different sections of the institute have a horror, of course, of our keeping in our midst these enemies of France. No one doubts that. And the savants might have taken more seriously the warnings of certain members of the academy who realize the dangers of our too close proximity to devoted subjects of the kaiser. Instead, however, they have preferred to wait.

They delay important measures of expulsion while they do not renounce them entirely. They are moving very slowly, escaping thereby the action of too precipitate action. Only yesterday the Academy of Sciences associated in friendly fashion with German scholars who admittedly have allied themselves with the incendiaries and assassins. The academy will have to learn by experience the folly of its inaction and in time follow the example of other academies. Everything comes into its own in due time.

British War Spirit Gains in Ferocity

By T. P. O'Connor.

[FOREIGN CORRESPONDENT OF THE TRIBUNE.]

[Copyright, 1915, By Central News.]

LONDON.—(Special.)—If anything could diminish the ferocious indignation created by the last manifestations of savagery on the part of the Germans it would be the outspoken condemnation cabled from New York. It is a remarkable fact, indicative of the severe self-restraint of the Englishman, that the language of the American press much exceeds in vehement condemnation the language of any of the English papers. Nevertheless, the last submarine atrocities have enormously strengthened the already fierce war feeling and also strengthened still more the universal determination to see the war through until German militarism receives its final crushing blow.

The complaint of some English newspapers about the self-indulgence of the workmen, the slowness of recruiting, the continuance of racing and other amusements is calculated to give a false impression of the real feeling of the British public. I see every day not the slightest diminution in the strengthening of their iron determination. Many of these exaggerated reports are due to the tendency of certain papers pledged to conscription to exaggerate the difficulties of voluntary recruiting.

The working classes are not open to the indictment that they are indifferent to the war. Generally speaking, they are the fiercest of any class. The best proof of this is the enormous proportion they have contributed to Kitchener's army, the miners alone being represented by 200,000. The increased cost of living and the neglect of some employers to consider the demands for increased wages have produced some disturbance, though less than the newspaper accounts would lead foreign opinion to suppose.

The most potent cause of labor troubles is the cruel overwork such as the men, especially in the armament and khaki works, are subjected to. The men sometimes become so exhausted that they go to bed for two days at a time, and no amount of persuasion can induce them to work. Overwork as well as the demand for increased wages are responsible as much as drinking for the labor troubles, although stories of drinking are greatly exaggerated. I regard the demand for drastic restrictions in connection with the drinking hours as one of many symptoms of the growing ferocity of the concentration on war feeling rather than as justified by proved necessities.

My own opinion regarding the prospects of the duration of the war gains rather than loses in optimism. I am now convinced that the cry for armaments has produced its effect. Kitchener's army is rapidly approaching the time when a million men, fully equipped, can be sent to the front. As far as shells are concerned, the allies' supply has already overtaken and will soon surpass the German supply. Shells are going to decide this fight when fine weather enables the advance to begin.

All news from the eastern frontier continues to confirm the conviction that the Russians are able to hold a sufficient number of Germans to prevent a large reinforcement of the western front. The official summing up of the war issued by the French war office, although written in sober tones and ofttimes admitting serious French mistakes, confirms the report that the German shells today are inferior to those used at the commencement of the war.

Dr. Dillon, the famous correspondent of the Daily Telegraph, who from Rome cautiously reports the ups and downs of the war fever in Italy, day by day, is convinced that Italy's intervention becomes more probable daily. However, it is yet to be seen how far bold Venizelos will be able to force the hands of his successors. Greece's action as well as that of Roumania depends on Bulgaria, where, according to recent reports, everything points to a growth of friendly feeling for the allies. The great ovation tendered to Gen. Paget, the English missionary, is evidence of this. I regard it as impossible that Germany can give enough of Austria to satisfy Italian aspirations or that Italy can afford to let pass the opportunity of satisfying her aspirations and increasing Italian territory and prestige. The main factor, in my mind, that is keeping Italy back, is the deep snow along the Austro-Italian frontier.

On the other hand, the anxiety of every neutral in Europe to see Germany get a knockdown blow will convince them that Germany is doomed, and that on the back of a conclusively beaten Germany these same neutral powers are burning to make a tigerlike jump. Germany's last performances on the sea, added to the atrocities in Belgium, have made the European states, especially the smaller ones, feel that her destruction is their only salvation.

No country has shown a greater kindling of the war fever than has Ireland during the last few weks. Every difficulty that Redmond encountered at the beginning of his campaign, which was of a greater character and magnitude than people outside of Ireland supposed, has finally disappeared. The heroism of Michael O'Leary and other Irish soldiers inflamed the martial spirit, but the German atrocities here, as well as elsewhere, have been the most potent factor in bringing about the solidarity of Ireland.

The recruiting campaign in south Ireland is proceeding along popular lines, both Unionists and Nationalists speaking from the same platform. A striking event in north Ireland was a combination meeting of Unionists and Nationalists, which occurred in the typically Unionist county of Armagh. Here, for the first time in modern history, Catholic and Protestant bands marched side by side, and on the same platform there appeared Catholic priests, Protestant rectors, Presbyterian ministers, and a Belgian priest, while the whole town turned out to cheer the Irish Fusiliers who led the recruiting procession. In Waterford, which is represented by Redmond, over 300 enlisted in two days in addition to the many who have already gone.

Finally at a great meeting in Claremorris, County Mayo, which was addressed by both Dillon and Devlin, resolutions were adopted declaring for adhesion to Redmond's policy. Dillon again declared that Ireland is bound by every consideration of honor as well as self-interest to stand with England in the hour of her desperate danger.

Devlin said that not only national honor but policy dictated an attitude of friendship, codperation, and unity with British. Both men in alluding to the fact that the meeting was held close to the grave of Davitt, declared that the patriot's dream of the reconciliation of the British and Irish democracies was about to be realized.

Conditions of Success in War

Field Marshal Baron von der Goltz is one of the most distinguished military writers of the present time. He served in the Franco-Prussian war of 1870 and afterwards spent some time in Turkey as instructor of the Ottoman army. He was the author of the plan of campaign which gave the sultan's troops a victory in the war against Greece in 1897. His book "The Nation in Arms," describing the conduct of war by a country organized on the basis of universal military service, has been translated by Philip A. Ainsworth and published by the George H. Duran company. The article presented herewith is from the book.

By Field Marshal Baron von der Goltz.



WAR is always the servant of policy. War waged merely for the sake of extermination and destruction is now quite inconceivable. An object of permanent value to the state, be it only a question of ascendancy, must exist; and this can only arise from political considerations.

The object of a war itself is of such importance and will so powerfully stimulate the exertions of nations for its attainment that, almost from this account alone, we are tempted to place policy first among conditions of success. Now, there are many attendant motives, and we lay down the maxim that without a sound policy success in war is improbable.

War will, on that account, be in no way lowered in importance nor restricted in its independence if only the commander in chief and the leading statesmen are agreed that under all circumstances war serves the end of politics best by a complete defeat of the enemy. How closely politics and war ought to codperate is manifest. The state is most happily situated when commander in chief and statesmen are combined in the person of a great king.

As an individual, as a rule, only shows his true worth when placed in the right position, so must armies be in their proper element in order to show themselves in the best light. The Prussian grenadiers who without dismay would advance in parade step up to the enemy's batteries, at Jena lost their presence of mind completely when confronted by French sharpshooters, whose fire they could not resist. Napoleon's armies which marched victorious through the heart of Europe could not suppress the Spanish insurrection.

Our modern German fighting method aims at bringing on decisive results by a succession of vigorous blows in accordance with our conception of resolute offensive. Any idea of the offensive is tacitly at the bottom of all our theoretical treatises and for the most part of practical exercises also. Temporising, waiting, and a passive defensive are unsympathetic to our nature. Our corps of officers are trained to spontaneous activity, to take the initiative, and to aim at positive successes. Everything with us is action, and our strength lies in great decisive strokes upon the battlefield.

An important condition for the happy success of a war is a good internal disposition of the army. Every regiment brings into the field with it a certain character of its own. There may be, however, gross exceptions from the general rule and sudden manifestations difficult to explain. Discipline does not exercise an absolute control over internal emotions, over effects of panic, disaster, or casual unfavorable conditions. We can no more strike the word "panic" out of the military dictionary than the terms "heroism" or "contempt of death."

The will to conquer is, in the case of the commander in chief, as also in that of all his troops, of paramount importance. Victory and defeat are not separated so widely from each other as success or failure in an examination. The line between the two is variable. Troops determined, like those of the second army at Thionville on Aug. 16, 1870, not to yield ground, are in the end regarded as victorious, even though the greater material losses are on our side. This obstinate will to remain victorious speaks most strongly of the spirit animating an army. The previous impressions of life in peace and war here codperate to produce a great moral effort. The pride and the self-consciousness of the army, founded upon good traditions and successful generalship, secure success even under the most trying circumstances.

Besides these moral factors we must also consider certain material ones. One of the most important of these conditions is undoubtedly a sufficient number of effective fighting men. Numerical superiority confers the first right to expect success. In modern times, when a single blow does not, as in the day of "line tactics," decide the day, but when opposing forces devour each other in a struggle of long duration, a sufficient number of troops is of double importance. A superiority of numbers confers the means of holding the enemy in check with equal forces while initiating measures for his complete destruction with the rest.

A clever general will often manage to paralyze the whole force of the enemy with a smaller portion of his own troops, either deceiving him by audacity as to his strength or by involving him in a very difficult task absorbing large numbers. Again where the numbers on both sides are equal local superiority at a decisive point may be established, which brings in good interest, while the enemy has invested his capital badly. Such incidents display a certain gift of economy; we speak, in fact, of a wise economy of forces as constituting another condition of success, which may compensate for a deficiency of resources.

When speaking of the importance of numbers in war we do not, of course, mean to compare a large and bad army with a small good one, but always two armies which are approximately equal in point of efficiency.

The leading principle of modern war is to show one's self, at the decisive point, as strong as possible. To dispute the value of numbers is equivalent to denying this universally recognized principle.

Armament also figures largely among conditions of success. The bravest soldiers with spears and swords could effect little against breech loaders and rifled cannon. There can certainly never be complete disparity between the armament and the morale of an army, since the latter includes intelligence, which takes care to provide good weapons. But untimely parsimony, technical mistakes, or obstinacy and false pride, which will not allow a weapon once declared good to be discarded, may, considering the rapid progress of our times, be productive of considerable inequalities.

Fighting formations are also of great importance. By force of habit they enter into the flesh and blood of soldiers; and if they fail when used in serious earnest they cause more despondency than ought to be yielded to such a motive. Fighting formations are laid down by the regulations. It is accordingly necessary that a proper sense of the practical should prevail throughout. If mere considerations of spectacular effect or of faithful preservation of traditional usages prevail the troops will, after their first experience of war, lose confidence and feel themselves insecure.

To make war we must have money, money again, and once more money. Our modern wars, with their principle of the unrestricted use of all available resources, are not conceivable apart from the modern method of raising money by loans. The army of a great power upon a war footing costs day by day from 5,000,000 to 10,000,000 marks. No state in the world is rich enough to store up a treasure to pay for its maintenance for several successive years. This can be done only by its credit. On the other hand, one may say, with a certain show of justice, that so long as a state possesses credit its defeat is not decided. If Germany puts its whole organized military force in the field it has about 2,000,000 of men under arms out of a population of 55,000,000 souls.

There always remain behind in the country large numbers who, in case of necessity, could bear arms to defend their fatherland. A similar ratio obtains in the case of the other great powers, and we may assume that the material resources at the disposal of the executive power will be exhausted sooner than the resources in men. Whoever has weapons and money is not, as a rule, defenseless.

French Calm and German Hysteria

Following is a translation of an article from the Paris "Les Annales." M. Capus is a member of the French academy:

By Alfred Capus.

IF the mass of the German people are still blinded by the tissue of lies which their masters have drawn across their eyes from the start of the war, the same is not true of the men higher up, of the officers and the thinkers of Germany. There is no member of the press, no one holding a responsible position in the industrial or the commercial world, who does not realize the frightful difficulties which are beginning to confront the empire. It is at this point we will consider Germany psychologically.

Already one sees a vast difference between Germany and us. At first, after indulging in too rosy hopes, we came face to face with reality. When we understood that the war would be difficult and long, we were not discouraged. On the contrary, the truth stimulated us like a powerful tonic. Never has France shown greater strength, higher spirit, more perfect poise than at that hour. Government, parliament, public opinion, were all of one mind. No protests, no angry exclamations, were heard from any side. Then, little by little, victory began to be described through the judgment, the established order, the smiling confidence of our nation.

Let us look now at the contrast. Our enemies are face to face with painful truths, just as we were a few months ago. But what exalted us, gave us an equilibrium, a calmness, a healthy perspective, is throwing them into a turmoil, is wresting from them angry cries and protests. What gave us an equilibrium, a calmness, a healthy perspective is throwing them into a state not unlike dementia. In the press such men as Maximilian Harden abandon themselves to neurasthenic gestures and measures the widths between excessive enthusiasm and utter despair, while other journalists like those on the Frankfort Gazette threaten us with hideous atrocities and with so-called retaliations, which suggest the primitive Teuton of old. One Tirpitz, grand admiral, is indulging in megalomaniacal imaginations in which there is not a trace of reason or a shadow of logic. All these strange opinions and sentiments seem but the commencement of a widespread derangement and hysteria.

Never have two races been more diametrically opposed in character and temperament than ours and theirs, and the stupor in which the Frankfort Gazette seems plunged for the most part assumes a peculiar significance. Will there still be extant in France, after all this becomes generally known, that leaning towards German culture which has already attempted to pervert our national teaching and to establish methods of thinking which are productive of those apathetic minds?

Bohemia's Capital in War Time.

The Luxury Times

THIS beautiful capital of Bohemia, one of the most enchanting cities of Europe, with its hundred towers and crowning buildings of the Hradschany and Cathedral of St. Vitus, seemed to be slumbering in mediæval solitude, unmoved by the fact that not a hundred miles from the frontier Russian guns were thundering and Russian troops holding Austrian territory, of which Bohemia is a part.

The great majority of the Bohemians seem to hope, to wish for Russian success. Treason, in time of war. So the people hide their real feelings beneath a mask of impassivity that only long oppression could have taught them so readily to assume.

The Czechs of Bohemia, who form 70 per cent of a population of 7,000,000 people (the remainder are Jews and Germans) are Slavs in race, temperament, and sympathies. They let no opportunity pass to dwell on their Slavic kinship. The revival of the Czech language and the fact that Czech is driving German influence to the wall is the great pride of the leading Bohemians.

In no other country in Europe does the national spirit flame forth with such embittered intensity. Their hatred of the Germans and everything remotely connected with the Germanic peoples amounts almost to a religion. It is the vendetta spirit nationalised—vendetta for all they lost at German hands in 1620 and have suffered since.

The one aim and ambition of every good Czech appears to be to wipe out all traces, no matter how trivial, of Austro-German domination. The war has in no respect changed their feeling of contempt, mingled with hatred, for the authorities in Vienna and of fear of the growing ascendancy of Germany.

In Prague I felt as though I were in a city belonging to the allies rather than to their enemies. The book shops display almost exclusively English, French, and Czech books, French newspapers are sold on the streets, and French and English are spoken in the restaurants. In the great "municipal house," as it is called, a meeting place erected by the city of Prague for nationalist propaganda purposes, and containing the largest and finest café, restaurant, and concert hall in the city, no word of German is ever heard even now during the war, and I was told that German or German speaking customers are made so uncomfortable that they rarely dare to patronise it. On the two occasions I visited it it was crowded with young Bohemians who had evidently managed to escape conscription. They were taking their coffee and talking politics, which is the national pastime.

I heard many whispered tales of the abduction and imprisonment of political agitators who had advocated open resistance to Vienna. I can state that several important party leaders were not in Prague, the reason being given in one case—I quote the exact words—"The air is so unhealthy this year that ——— thought best to remain absent for a time."

Because of the "iron hand" rule, which appears still to hold sway in Bohemia, the people whom I met impressed me as being distrustful. I found that it was a distrust based on fear. Once this fear had been overcome, with a great deal of looking around and closing of doors, to make sure that no spying ear was eavesdropping, they unburdened themselves with a frankness that was astonishing. The men I spoke with seemed eager that their views should become known as long as their identity remained concealed.

"Our one aim is to become an autonomous kingdom. We are the dominating people in our country; we must and will demand recognition of our position."

When I inquired how this was to be brought about my informant shrugged his shoulders, and replied:

"We must bide our time. We hope Austria will realise the justice of our demands and our 'correct' attitude during the war."

My further question as to how the Czechs felt with regard to the war received an illuminating reply, expressing apparently the opinion of the educated majority.

"We Czechs and our cousins of Moravia number in all about 8,500,000 people. We were in no way consulted with regard to the war. We have not a single responsible representative in the ministry for foreign affairs or other executive branch of the government of the Austro-Hungarian monarchy. We were not informed of events; the war is no making or concern of ours."

It was admitted in Prague, and I heard it confirmed in other parts of the monarchy, that on several occasions the Czech troops had laid down their arms without fighting. A responsible person informed me that the Sokols—which are societies presumably for the purpose of promoting gymnastics and sports, though with the avowed aim of fostering Czech propaganda—had provided each one of their members who had been drafted for military service with a specially worded formula so that on being taken prisoner by the Russians or Serbians they should not be interned nor in any way treated as prisoners of war.

It was widely acknowledged in Prague among certain classes most directly concerned, that 8,000 Czechs—provided with these formulæ, who took part in the Serbian campaign, which ended in such a fiasco for the Austrians—had laid down their arms without fighting and were welcomed as brothers by their enemies. The fact that when I arrived in Prague the "sokols" had been suppressed would tend to lend credence to this rumor.

POSLAM STOPS ALL ITCHING, ALL SORENESS

Skin disorders which cause itching, burning and aggravation—Eczema, Itch, Pimples, etc.—are easily healed by Poslam. And relief, greatest relief, when itching stops and irritation is allayed—comes at once, as a preliminary to the work which Poslam does in finally eradicating the trouble.

There is comfort for you in Poslam as soon as applied, permanent freedom from distress when the disease is mastered. Poslam is antiseptic; absolutely harmless.

Your druggist sells Poslam. For free sample write to Emergency Laboratories, 32 West 25th St., New York.

Poslam Soap, used daily for toilet and bath, acts as tonic for any skin. 25 cents and 50 cents.

The Final Test

By Robert Herrick.



WILL England give up her drink habit until the war is settled? That is the question which must be agitating the consciences of Englishmen just now. Are they capable of such a sacrifice of their sensual appetites, of such an act of national self-discipline, not as individuals here and there, but as a people, a state, in order that they may fit themselves to win what they have asserted all along is a righteous cause? As they answer this question, straightforwardly or evasively, the world will judge the sincerity of England's professions of national unity and devotion to the survival of the state.

For there is no doubt, alas, that England is badly hampered in putting forth her whole strength in this struggle by the liquor habit, also that the English as a nation are the least united of all the belligerent peoples now fighting in Europe. This drink question is not an incidental nor a superficial matter. Everybody who knows England knows how sodden the English working classes are—sodden with drink and with misery. What everybody does not know—and what we who sympathize with England in her present struggle dislike to admit—is that this wretched sodden mass of her working population is the penalty England has paid for her clean, wholesome, country loving upper class. And what the newspaper dispatches do not print, but what any one can read between the lines, is the reason why England has not taken means long before this late date to check the drink evil—the liquor interests control parliament. The manufacture and the sale of liquor is not a respectable business in this country—there are few or no brewers or distillers in our congress. In England, on the contrary, the liquor business is not only respectable—it is aristocratic! Beer and whisky have powerful, hereditary representatives in both houses of parliament. Moreover, the landed proprietors on whose property the numerous "pubs" are located are members of parliament and friends of members.

That, in a word, is the real reason why the government has not introduced a bill to suppress the liquor traffic, at least until the war has been won, not because of fear of loss of revenue. The Asquith government does not dare, apparently, to provoke the dissension in parliament that such a needed measure would let loose. It dreads the political effect of prohibition more than the demoralisation of drink among the workmen. It is shameful, and must give the Germans a just ground for wicked glee—but it is the naked truth. What English bishop was it who said he would rather see England free than England sober? His lordship meant that he had rather a parliament of free Britons insist on its right to sell liquor to free Englishmen than to have his nation sober. I wonder what his spiritual lordship would say in the present crisis. Would he rather have his England drunk and under Germany's heel than sober and free?

Probably not, but he would get off the same rot about an Englishman's "liberties." And that is what Germans and others mean when they talk about English hypocrisy. Some time ago I wrote in this paper of that curious aspect of the English character and tried to explain it as a result of the compartment habit of thinking that the Englishman cultivates. An Englishman closes his eyes to everything but what he wants to see—he shuts his eyes tight before the drink situation, for which there is but one simple rational solution—prohibition by act of parliament until the business of national self-preservation is over.

Instead, the English are talking about the self-denying example of the king and of Kitchener, who have put their households on a temperance basis. They profess to believe that the heroic example of the king and of Kitchener will be sufficient to meet the situation. (Meantime the wine merchants are doing a rushing business; for thrifty, forehanded Englishmen are stocking their cellars in anticipation of a possible drought!) What does anybody think the dockers and miners and mechanics and factory hands care for the noble example of heroic self-denial on the part of the king and Kitchener? What will they care for the temperance efforts on their behalf of societies patronised by dukes and lord bishops and honorables, or of all the patriotic talk handed to them by the same privileged persons? Nothing. Less than nothing! And they are right. If the property holding classes that run the government do not care enough for their own self-preservation, not to speak of their country, to sacrifice the income they get from the manufacture and the sale of liquor, in order to bring about a speedier and surer termination of this war, why should the poor man give up the pleasure—the momentary alleviation—he gets from his ale and his gin? And it must be remembered also that the English working classes have become drink sodden and brutalised largely because of the misery to which the English aristocratic system has reduced them by its selfish exploitation.

The English press talks ad nauseam of English bravery and gallantry in the war. One might infer that the English had done all the fighting in Belgium and France. Of course Englishmen are brave, especially the officers. As a class they are brought up with the one ideal of personal courage drilled into them from boyhood. Just as they learn to ride and shoot fearlessly, they go into battle with a superb coolness and self-forgetfulness that inspires their privates. But this war is not to be won by courage in the field alone, nor by that "last hundred millions of pounds" that Lloyd-George talked of the first week of the war—it will be won primarily by the relative moral strength of the nations involved.

The revelations that Lord Kitchener gave in his recent speeches suggest unhappily that England today is—morally, in stamina—worse off than her foes, weaker essentially than Germany after all the exhaustion of eight months' steady fighting. Will England now brush the cobwebs of self-delusion from her eyes and admit the justice of her enemies' accusation of "hypocrisy"? Will she cease to babble of the noble example of the king in this matter of temperance and the efforts of the "upper classes" and pass at once a drastic act against the demoralising liquor trade? Her leaders would do well to remember the disgraceful episode of the opium war—of a sanctimonious England forcing opium on defenseless China! In this case she is permitting her own aristocracy to peril her chances of survival by weakening her power of resistance. Self-interest alone should force her parliament to be far sighted and patriotic enough, in the hour of trial, to sacrifice income and rights to the welfare of the nation—of themselves!

Unless England is capable of such a sacrifice she is likely to be beaten. For in spite of optimistic interviews by Sir John French and the "quiet confidence" that Englishmen profess to have in the outcome, the war is not yet won—nor is Germany either starved or exhausted. The second year of fighting, as it opens, reveals the war as an endurance test, not merely of men and money and munitions, but of national character. In this last vital test England is today lagging behind her allies and her foes. Can she throw aside her traditional hypocrisy and meet the test squarely? If she can rise to a sense of national duty—among the "better classes"—she will deserve to win.

THE FAIR

STATE, ADAMS AND DEARBORN STREETS

THE shoes of American manufacture have always been a thing worth boasting of.

La France shoes have helped greatly to bring about this pleasing situation.

Glad to say, too, that a full line of La France may now be seen at The Fair.



Style S 817, here illustrated, is the new Savoy pump in Sterling patent kid with light sand or putty kid tops—$5.

Price range 3.50 to 6.00

WOMEN'S SHOE SECTION, SECOND FLOOR

LA FRANCE

WHEAT RALLIES AFTER SETBACK

Bear News Fails to Hold Prices Down; Rains General in Middle West.

COARSE GRAINS LOWER.

After a sharp break early and a bull turn later wheat prices closed not far from the level of Friday's last quotations. May was up ¼c at the end of the session and the other months were ¼c lower. News reports were bearish. There were general rains over the sections of the winter wheat belt which have been in need of rain; cables were ½d lower for spot wheat, in spite of the Friday advance on this side, while there were further rumors of peace negotiations pending.

After the first rush to sell, however, there was little wheat for sale and prices advanced 3c from the low point, subsequently working back to the previous closing level. There was a reported sale of 250,000 bu soft wheat for export via the gulf from St. Louis, and seaboard advices claimed 500,000 bu sold for export. Local sales were nil. Kansas City and Minneapolis reported a fair milling inquiry. Seaboard made sales of 500,000 bu.

Pit Traders Too Bearish.

Oversold pit conditions were responsible for the quick rally, but there appear to be strong interests in the market willing to take the wheat on the breaks, both the May and the new crop months. A little buying was stimulated by reports of firmer cash markets in the northwest and at Winnipeg. Indian shipments were only 42,000 bu. Weather conditions are now ideal for the winter wheat and most of the reports received continue favorable.

It is understood a considerable part of the Duluth wheat is owned by agents of the British government and that it will be shipped out at the opening of navigation. Winnipeg reported light offerings and a better export inquiry, with mills more anxious for wheat. Minneapolis mills were also credited with buying May wheat and New York bought Duluth May around $1.51.

Exports Continue Heavy.

A strong feature of the situation is the continued heavy volume of exports, 1,212,000 bu being exported for the day, keeping up the daily average over 1,000,000 bu. Argentine reports indicated a continued brisk demand, with crop favorable in some sections. Indian conditions are satisfactory. Minneapolis stocks decreased 100,000 bu for one day and the total supply at Minneapolis is much less than half as much as a year ago.

Receipts were 28 cars here. Primary arrivals were 882,000 bu and for the week were 2,841,000 bu, against 2,963,000 bu a year ago. Northwest points had 162 cars, against 301 cars a year ago. Duluth stocks gained 500,000 bu for the week. Winnipeg arrivals were 233,000 bu, compared to 272,000 bu a year ago.

Corn Has Easier Tone.

Corn prices failed to hold, and the recent buying by shorts left the market in a weaker technical position. Prices finished ¼@¾c lower. Cash prices followed the May, and there was only a fair demand, sales being 175,000 bu. Cables were ½d up for spot, and there was reported a good demand for Argentine corn. The demand east continues disappointing here, and while country sales are light there is not much of a reduction expected this week in local stocks. Kansas City showed a sharp decrease in supplies.

Receipts were 29 cars, with 60 cars inspected yesterday, and primary receipts were 2,711,000 bu, compared to 2,225,000 bu a year ago. Freight rates from Argentine to American ports are lower, and with new corn available soon in that country it is likely to be a factor. Bears are counting on May liquidation. Primary receipts were 426,000 bu for the day, and clearances were small at 41,000 bu.

May Oats Again Firm.

Oats were firm for the May, which closed ¼c up, but the other months were ¼@¾c to ⅝c lower. The cash demand was moderate and sales reported here were 145,000 bu. Armour and Lowitz were credited with buying May early. Selling was scattered at the start, but on the advance there was a good deal of profit taking and considerable commission house selling. Primary receipts were 561,000 bu and for the week they were 3,008,000 bu, compared to 2,007,000 bu a year ago. Cash prices were steady.

Hog Products Strong.

Provisions were fairly active and generally prices were firm, especially for pork and lard. July ribs were a little lower. The cash demand was fair and the hog run is expected to be lighter. Receipts here were 9,000, with 30,000 for Monday and 115,000 for the week. Western receipts were 428,800, compared to 538,000 a year ago. Prices for hogs at the yards were about 5c up.

RYE QUIET AND STEADY.

Rye was quiet and steady, with sales of sample grade at $1.12. No. 2 closed at $1.17 nominal. Receipts, 1 car.

Barley was firm to 1c higher, with malting 74@78c for spot and 78@80c to arrive. Screenings sold at 67@74c and feed closed at 70@72c nominal. Receipts, 15 cars.

Timothy seed was quiet at $4.50@6.25 for cash. Clover seed was easier at $9.00@12.75 for cash or prompt.

Duluth flax closed ¾@1¾c lower, with cash on track, $1.92½; May, $1.93½; July, $1.90½; September, $1.87½. Receipts, 3 cars. Minneapolis was ⅝c lower at $1.88@1.89½ for cash on track. Receipts, 10 cars. Winnipeg closed ¾@1¼c lower, with May $1.75½; July, $1.78, and October, $1.81½. Receipts, 13 cars.

AMERICAN GRAIN MARKETS.

KANSAS CITY, Mo., April 10.—WHEAT—Unchanged to 1c up; No. 2 hard, $1.49@1.51; No. 3, $1.47@1.50; No. 4 red, $1.46@1.48; No. 2 soft, $1.45@1.46. CORN—Unchanged to ½c up; No. 2, 73½c; No. 3, 72½@73c; No. 4, 72c; No. 2 white, 74½@75c; No. 3 yellow, 74c. OATS—Unchanged to ½c up; No. 2 white, 58@59c; No. 3 white, 56½@57½c. RYE—$1.10. HAY—Choice timothy, $18.00@18.50; choice prairie, $12.50@13.00; alfalfa, $13.50@14.00. WHEAT—Futures—May, $1.46¾@1.47c; July, $1.34½; September, $1.04@1.04¼. CORN—May, 72¾@73c; July, 74@74½c; September, 77½@78c.

MINNEAPOLIS, Minn., April 10.—WHEAT—Higher early; cash sale, 107 cars, compared with 288 a year ago. Futures: May opened $1.47@1.47¼, low $1.46¾, closed $1.47¼; July opened $1.34@1.34¼, high $1.42, low $1.34¼, closed $1.34¾. Cash: No. 1 hard, $1.48¼; No. 1 northern, $1.40@1.52½; to arrive, $1.48@1.52½. No. 2 northern, $1.48@1.49½. No. 3 wheat, $1.47@1.47¾. CORN—No. 3 yellow, 69@69½c. OATS—No. 3 white, 56@56¾c. FLAX—$1.86@1.91½. BARLEY—68@76c. RYE—$1.06@1.08. BRAN—$22.00. FLOUR—Unchanged; shipments, 44,000 brls.

OMAHA, Neb., April 10.—WHEAT—No. 2 hard, $1.48@1.50; No. 3 hard, $1.46@1.49½. CORN—No. 2 white, 71@71½c; No. 3 white, 70½@71c; No. 4 white, 70c; No. 2 yellow, 71@71½c; No. 3 yellow, 70½@71c; No. 4 yellow, 70c. OATS—No. 3 white, 53½@54½c; No. 4 white, 52½@53½c. RYE—No. 2, 1.06@1.07c. BARLEY—Nominal.

MILWAUKEE, Wis., April 10.—WHEAT—No. 1 northern, $1.46@1.50; No. 2 northern, $1.39@1.54; No. 3 hard winter, $1.34@1.35; May, $1.39½; July, $1.32. CORN—No. 3 yellow, 72¾c; No. 3 white, 73c; No. 3, 71c; May, 73½c; July, 75½c. OATS—Standard, 57½@58c; No. 3 white, 57½c; No. 4 white, 56@56¾c; May, 57½c; July, 54¼c. RYE—No. 1, $1.15½. BARLEY—Malting, 74@76c; feed and rejected, 71@73c; Wisconsin, 74@79c.

NEW YORK, April 10.—FLOUR—Quiet. RYE FLOUR—Dull. CORNMEAL—Steady. RYE—Quiet. BARLEY—Quiet. WHEAT—Spot, irregular; No. 2 red, $1.60¾, and No. 2 hard, $1.65¾; all rail c. i. f. track, export; No. 1 northern Duluth, $1.56¾, and No. 1 northern Manitoba, $1.65 c. i. f. Buffalo, opening navigation. Futures steady. May, $1.61. CORN—Spot steady; No. 2 yellow, 84½c c. i. f. to arrive. OATS—Spot steady. WOOL—Steady.

ST. LOUIS, Mo., April 10.—WHEAT—Higher; track, No. 2 red, $1.53@1.52½; No. 2 hard, $1.55@1.56; May, $1.49¾; July, $1.17⅞. CORN—Higher; track, No. 2, 76c; No. 2 white, 76c; May, 74¾c; July, 76c. OATS—Higher; No. 2, 57c; No. 2 white, 58¾c; May, 56¼c; July, 55c. RYE—Nominal. FLOUR—Steady; red winter patents, $6.30@6.65; extra fancy and straight, $6.15@6.35; hard winter clears, $4.75@6.00.

DULUTH, Minn., April 10.—LINSEED—Cash, $1.92¼; May, $1.90½; July, $1.90½. WHEAT—No. 1 hard, $1.53¼; No. 1 northern, $1.52¼; No. 2 northern, $1.45¼@1.49¼; Montana, No. 2 hard, $1.53¼; May, $1.53¼; July, $1.44¾. Durum: No. 1, $1.57¼; No. 2, $1.53¼@1.53¾; May, $1.57¼; July, $1.53¾. OATS—55¾@56¼c. RYE—$1.06@1.07. BARLEY—60@75c.

PEORIA, Ill., April 10.—CORN—Unchanged to ½c up. No. 4 white, 73½c; No. 5 yellow, 73¾c; No. 4 yellow, 72@73½c; No. 5 yellow, 71½c; No. 3 mixed, 73¾c; No. 4 mixed, 73¼c; No. 5 mixed, 71c. OATS—Unchanged and ½c up. No. 2 hard, 51.53¼; May, $1.53¼; July, $1.44¾. Durum: No. 1, $1.57¼; No. 2, $1.53¼@1.53¾; May, $1.57¼; July, $1.53¾. OATS—55¾@56¼c. RYE—$1.06@1.07. BARLEY—60@75c.

TOLEDO, O., April 10.—WHEAT—Cash and May, $1.55. CLOVER SEED—Prime, cash $7.80; April, $7.75; October, $8.15. ALSIKE—Prime, cash, $8.90. TIMOTHY—Prime, cash, and October, $2.50 asked.

Liverpool Grain Market.

LIVERPOOL, April 10.—WHEAT—Spot quiet; No. 2 Manitoba, 12s 7d; No. 3, 12s 3½d; No. 2 hard winter, 12s 1½d. CORN—Spot quiet; American mixed new, 7s 7d; American mixed old, 8s 3d.

OILS.

CHICAGO, April 10.—OIL—Wholesale prices for carbon and other oils: Standard white, 6¼c; perfection, 8¼c; headlight, 175, 10½c; cenne, 10½c; elaine, 17½c; V. M. P. naphtha, 9½c; linseed oil, 64c; boiled, 66c; turpentine, 58½c; summer black oil, 8½c; winter black oil, 7c. These quotations apply to barrel lots f. o. b. Chicago.

NEW YORK, April 10.—COTTONSEED OIL—Prime crude, $7.60@8.07; prime summer yellow, $8.50. April, $8.55; May, $8.74; June, $8.90; July, $7.09; August, $7.13; September, $7.25; October, $7.28; November, $6.90; prime winter yellow and summer white, $8.75.

HULL CITY, Pa., April 10.—Credit balances, $1.25. Runs, 116,399 brls; average, 96,670 brls. Shipments, 65,963 brls; average, 44,744 brls.

METALS.

NEW YORK, April 10.—COPPER—Firm; electrolytic, 16.12½@16.25c; casting, 15.62½@15.87½c. TIN—Unchanged.

BOARD OF TRADE TRANSACTIONS.

RANGE OF ACTIVE FUTURES.

WHEAT.

	Open.	High.	Low.	Apr. 10.	Apr. 9.
May	1.54⅛-54	1.56	1.54	1.53⅛	1.55
July	1.22¾-22	1.23⅝	1.22	1.22⅞	1.23⅛
Sept.	1.00⅞	1.01⅝	1.00⅝	1.10	1.00⅞

CORN.

May	.73⅝-¼	74	73¼-⅝	73⅝-¼	73⅞
July	.76-75⅝	76¼-⅜	75⅝	75⅛-76	76⅛

OATS.

May	.57⅜	58	57¼-⅜	57⅜	57⅝
July	.54¼-½	54½	54-½	54¼-⅜	54⅝-⅝

PORK.

May	.17.45	17.60	17.40	17.55	17.35
July	.17.90	18.05	17.90	18.00	17.87½

LARD.

May	.10.27½	10.30	10.25	10.30	10.22½
July	.10.35	10.37½	10.30	10.37½	10.30

SHORT RIBS.

May	.10.17½	10.20	10.12½	10.15	10.12½
July	.10.47½	10.50	10.45	10.47½	10.42½

PRICES AT OUTSIDE MARKETS.

WHEAT.

	May			July		
	High.	Low.	Close.	High.	Low.	Close.
St. L.	1.50¾	1.48¾	1.49⅝	1.18⅝	1.17⅜	1.17⅜
K. C.	1.46¾	1.45	1.45⅝	1.16¾	1.14⅞	1.15½
Min.	1.46½	1.46⅛	1.47⅜	1.42	1.40⅝	1.43⅜
Dul.	1.52¼	1.50⅝	1.51¾	1.44⅝	1.44⅝	1.44⅞
Win.	1.52⅞	1.51	1.51⅜	1.50¼	1.49⅝	1.49⅝
Tol.	1.56	1.54½	1.55	1.24⅜	1.24	1.24⅜

CORN.

St. L.	75	74⅝	74⅜	76⅜	76	76
K. C.	72⅝	72¼	72⅝	74½	74	74⅛

OATS.

Win.	65¾	63¼	65⅝	63¾	63¾	63⅝

GRAIN INSPECTION.

	Stan-dard.	No.2 or better.	No.3.	Lower grades.	Total cars.
Winter wheat	...	14	3	...	17
Spring wheat	...	1	2	2	5
Pacific wheat	...	...	4	...	4
Mixed wheat	...	...	1	1	2
Corn	...	...	24	31	55
Oats	...	21	2	46	14	83
Rye	...	...	1	...	5	6
Barley	...	...	3	1	11	15
Totals, bu.		21	21	81	64	187

Loaded from unlicensed elevators: Wheat—No. 2 hard, 17 cars; No. 4 mixed, 1 car; sample grade, 1 car. Corn—No. 2 yellow, 6 cars; No. 3 yellow, 44 cars; No. 4 yellow, 3 cars; No. 2 white, 3 cars; No. 3 white, 3 cars; No. 4 mixed, 6 cars; No. 5 mixed, 2 cars. Oats—No. 2 white, 11 cars; No. 3 white, 41 cars; purified, 1 car; clipped, 33 cars; standard, 31,000 bu. By lake and canal: Oats—Standard, 54,483 bu. From store: Corn—No. 2 yellow, 3,000 bu; No. 3 yellow, 20,714 bu; No. 3 white, 5,000 bu; No. 2 mixed, 1,000 bu; No. 3 mixed, 34,661 bu. Oats—Standard, 60,815 bu; No. 3 white, 20,762 bu. Barley—Sample, 24,350 bu.

DAILY BIDS AND OFFERS.

WHEAT.

	May		July	
	High.	Low.	Close.	High.	Low.	Close.
May	1.53	1.52¾	1.52⅞	1.50¼	1.48	1.48
July	1.21¼	1.21⅛	1.21¼	1.24⅛	1.24	1.24
Sept.	1.00¼	1.00⅛	1.00	1.11	1.10⅛	1.10⅜

CORN.

May	73½	73	73	74	73⅝	73¾
July	75⅝	75½	75⅝	76⅜	76	76⅛

OATS.

May	57⅛	57¼	57⅝	58¼	58	58
July	54½	54	54	54½	54⅜	54½

WEEKLY BIDS AND OFFERS.

WHEAT.

	Bids.	Offers.
May	$1.42	$1.67
July	1.15	1.30

CORN.

May	70½	78
July	74	78

OATS.

May	52¼	52⅝
July	52⅜	56

PRIMARY MOVEMENT.

WESTERN.

	Received—Wheat.	Corn.	Shipped—Wheat.	Corn.
Chgo.	68,000	106,000	47,000	127,000
Milw.	3,000	22,000	5,000	98,000
Minn.	120,000	20,000	107,000	40,000
Duluth	93,000	...	5,000	.....
St. Louis	25,000	79,000	27,000	45,000
Toledo	7,000	4,000	9,000	.....
Detroit	4,000	.....	13,000	13,000
Kas. City	32,000	29,000	73,000	147,000
Peoria	8,000	34,000	24,000	7,000
Omaha	10,000	98,000	2,000	105,000
Indinap.	2,000	22,000	1,000	14,000
Cincin.	.....	2,000	10,000	6,000
Tot., bu	382,000	420,000	344,000	54,000
Last yr.	688,000	610,000	622,000	906,000

EASTERN.

New Yk.	398,000	1,000	384,000	6,000
Boston	25,000	.....	.....	.....
Phila.	164,000	1,000	296,000	.....
Balt.	88,000	118,000	40,000	1,000
New Or.	21,000	5,000	215,000	34,000
Galv.	10,000	.....	.....	.....
Newp. N.	.....	.....	200,000	.....
Tot., bu	644,000	125,000	1,135,000	41,000
Last yr.	276,000	46,000	282,000	1,000

CASH TRANSACTIONS.

FLOUR—Market steady. Quotations:

SPRING WHEAT.

Spl. br., wood ..$8.00
Pat. jute..$7.15@7.30
Straight ..$6.50@6.90

First cir..$5.40@5.80
Sec. clear..$4.10@4.30
Red Dog..$3.10@3.20

WINTER WHEAT.

Soft winter —
Pat., jute..$6.80@7.00
Straight ..$6.40@6.60
Clear ....$5.00@5.75

Pat., jute..$7.00@7.20
Straight ..$6.40@6.60
Clear ....$5.30@5.50

RYE FLOUR

Dark, jt..$5.60@6.75

Wh., jute..$6.00@6.10

WINTER WHEAT—Relatively easier. Sales: Track—No. 2 red, $1.53¼; No. 4 hard, $1.53¾; No. 3 hard, $1.56; No. 2 hard, $1.57¼. Illinois proportional—No. 2 red, $1.54¾.

SPRING WHEAT—Quiet. Sales: Track—No. 4 northern, $1.46¾; No. 3 northern, $1.51¼.

CORN—Steady to ½c higher. Sales: In store—Mixed lots, 175,000 bu. Track—No. 5 mixed, 71c; No. 4 mixed, 71¾@72¾c; No. 3 mixed, 72¾@73¼c; No. 5 yellow, 70¼c; No. 4 yellow, 72@73c; No. 3 yellow, 73¼@73¾c; No. 2 yellow, 74c; No. 4 white, 72¾c; No. 3 white, 73¼c. Illinois proportional—No. 5 mixed, 71c; No. 4 mixed, 72¾c; No. 3 mixed, 73¾c; No. 4 yellow, 72¾@72¼c; No. 3 yellow, 73½c; No. 4 white, 72½c; No. 3 white, 73¾@74c.

OATS—Steady to ⅛c higher. Sales: In store—Mixed lots, 145,000 bu. Track—No. 4 white, 56@56¾c; No. 3 white, 56¾@57¼c; No. 2 white, 58@58½c. Illinois proportional—No. 4 white, 47½c; No. 3 white, 57½c; standard, 57¼@58c; No. 2 white, 58¼c.

GOSSIP OF BOARD OF TRADE.

Exporters were practically unanimous in saying there was little demand for wheat, corn, or oats yesterday. It was reported the sale of 250,000 bu soft wheat for export via the gulf late on Friday, but aside from this there were no sales reported. The domestic demand was moderate. Some improvement in the milling demand was reported from Minneapolis and Kansas City. In some quarters there are indications of cash wheat buyers beginning to feel a little pinch in supplies. With any improvement in the flour trade, which is looked for in a few weeks, the cash wheat situation could easily become decidedly acute. At present, however, trade is extremely slow.

Primary receipts of wheat to date for the season are 350,000,000 bu, against 281,482,000 bu last year and 340,515,000 two years ago. Corn receipts for the season are 156,000,000 bu, against 131,000,000 bu year ago, and oats 224,141,000 bu, against 170,584,000 bu a year ago.

Estimated receipts for Monday: Wheat, 28 cars; corn, 60 cars; oats, 80 cars; rye, 1 car; barley, 15 cars; hogs, 20,000 head. Hogs for all next week, 135,000 head.

French official report makes condition of winter wheat 73 per cent; last year, 70 per cent. Winter oats, 97 per cent, against 65 per cent a year ago.

Cash sales of corn yesterday were 175,000 bu and of oats 140,000 bu. Country sales were light. Cash prices were steady relative to the future.

Kansas City wheat stocks decreased 945,000 bu for five days and corn stocks decreased 553,000 bu.

Minneapolis stocks of wheat are now 8,709,000 bu, compared to 19,899,000 bu a year ago.

Hans Kiesstede Hudsen made application for membership on the board of trade.

Duluth reported New York buying May wheat there around $1.51.

Duluth wheat stocks increased 506,000 bu for the week.

PRODUCE MARKETS.

EGGS.

CHICAGO, April 10.—Disappointing receipts caused further advance in prices. The demand was active. Arrivals 11,364 cases. Quotations:

Firsts	15½	Dirties	17c
Ordinary firsts	15½	Checks	15@16c
Miscl. rets., cases returned	17½@18½	Extras—	
Do., cases included	18@18½	Fillers	22½c
		Cartons	23½c

NEW YORK, April 10.—EGGS—Firmer; receipts, 26,320 cases; fresh gathered extras, 23c; storage packed extra firsts, 22@22½c; firsts, 21½@22c; regular packed extra firsts, 22c; firsts, 20½@21½c; nearby hennery white, fine to fancy, 23½c; nearby hennery browns, 23½@23c.

BUTTER.

CHICAGO, April 10.—Market had a firm undertone and recently advanced prices were rigidly maintained. Receipts, 7,415 tubs. Quotations:

Extras	30c	Extras to grocers—	
Extra firsts	29½c	Tubs	28c
Firsts	28@28½c	Prints	29c
Seconds	23@26c	Pack'g stock	25½@26c

NEW YORK, April 10.—BUTTER—Firmer; receipts, 3,380 lbs; creamery extras [92 score], 31½@32c; creamery [higher scoring], 32½@33c; firsts, 30@31c; seconds, 27½@29½c.

ELGIN, Ill., April 10.—BUTTER—100 tubs sold at 29½c, 50 at 30½c, 178 at 31½c.

CHEESE.

CHICAGO, April 10.—Market firm at former prices. There is a good demand for all descriptions. Quotations:

Young Americas	15c	Limburger	18c
Twins	14½@15c	Brick	15@15½c
Longhorns	15c	Swiss, round	17@18½c
Daisies, single	15c	Swiss, block	15c
Daisies, double	14½c		

NEW YORK, April 10.—CHEESE—Steady; receipts, 11,875; state whole milk fresh specials, 14¾@15½c; do average fancy, 14¼@15c.

POULTRY.

CHICAGO, April 10.—Trade quiet and market steady at former prices. There were no receipts by freight and only 425 coops by express. Quotations:

Live—		Dressed—	
Fowls	15¼c	Chickens	16@18c
Springs	17½c	Ducks	18c
Roosters	11@11½c	Turkeys	18c
Turkeys	14c	Geese	14c
Ducks	17c	Capons	18@20c
Geese	9c		

NEW YORK, April 10.—POULTRY—Live steady; western fowls, 17c; turkeys, 15c; dressed quiet; prices unchanged.

ST. LOUIS Mo., April 10.—POULTRY—Chickens, 13½@14c.

VEGETABLES.

CHICAGO, April 10.—White potatoes sold 2@3c a bu higher on receipts of 23 cars. Green vegetables were quiet and steady. Quotations:

Beets, brls	$2.50@4.00	Sweet potatoes, Jersey bu hampers	$2.00
Carrots, brls	$3.50@5.00	Tomatoes, 6 baskets	$3.25@4.00
Celery, Cal	$4.00@4.25	Cucumbers, box	$1.50@1.65
Pea beans	$2.00@2.15	Cabbages, crate	$2.00@2.50
Swedish	$3.50@4.00	Onions, 60@70 lb sacks	$1.25
Red kidney	$3.25@3.75	Shallots, brls	$9.00@10.00
Head lettuce, hampers	75c@$1.25		
Potatoes, bu	40@44c		
String beans, hampers	$4.00@6.00		

FRUITS.

CHICAGO, April 10.—Strawberries were easier under receipts of 2,800 cases and 1 car from Louisiana. Other fruits were unchanged. Quotations:

Lemons, case	$2.00@3.00	Apples, brls	$1.75@4.00
Oranges, case	$2.00@2.50	Strawberries, La., 24 qts	$2.50@3.75
Pineapples, crates	$2.50@3.25	Grapefruit, cases	$1.75@2.25

VEALS.

60-80 lbs	@13c	90-110 lbs	11¾@12c
80-90 lbs	9¾@11c	125-160 lbs	8@10c

SOUTH WATER STREET BEEF.

	No. 1.	No. 2.	No. 3.
Loins	17	15¾	13
Ribs	13	13	10
Rounds	11½	11	9
Chucks	9¼	9¼	8¼
Plates	8¼	8¼	7

COFFEE AND SUGAR.

NEW YORK, April 10.—The market for coffee futures opened at unchanged prices to an advance of 1 point this morning on those occurring of December, but soon weakened under scattering near month liquidation, and closed at a net decline of 2@5 points. Sales, 12,750 bags. April 8.79c; May, 8.54c; June, 8.36c; July, 7.00c; August, 7.00c; September, 7.16c; October, 7.21c; November, 7.20c; December, 7.31c; January, 7.38c; February, 7.45c; March, 7.52c. Spot, easier; Rio No. 7, 7½c; Santos No. 4, 10½c. Rio exchange on London was 5-32d lower at 10 15-16d, and there was a decline of 75 reis in the Rio market. Santos was unchanged and a decrease of 58,000 bags in the Santos stock was attributed to clearances to Hamburg. Brazilian port receipts, 31,000 bags. Jundiahy, 9,000 bags. SUGAR—Raw, firm; centrifugal, 4.06c; molasses, 3.67c; refined, steady. Futures—May, 3.86c; July, 3.97c; September, 4.06c; December, 3.86c.

CHICAGO, April 10.—SUGAR—The following prices were quoted by wholesale dealers per 100 lbs: Cut loaf, H. & E., $7.24; powdered, standard, $6.86; eastern granulated, $6.81; beet, granulated, $6.31; extra C, $6.06; canary, $5.66.

LIVE STOCK QUOTATIONS.

HOGS.

Bulk of sales	$7.10@7.20
Common to good mixed	7.00@7.10
Fair to choice med. weights	7.05@7.15
Lightweights	7.10@7.25
Fair to select butchers	7.10@7.27½
Selected 200@300 lb packers	7.00@7.10
Boars, according to weight	2.50@3.75
Pigs	4.25@4.90
Stags	6.00@6.50

CATTLE.

Beef steers, good to choice	$7.85@8.50
Beef steers, fair to good	7.00@7.85
Beef steers, common to fair	5.25@7.00
Yearlings	7.25@8.00
Beef cows	4.75@7.00
Fat heifers, fair to selected	5.25@8.00
Canners and cutters	3.00@4.00
Good to prime vealers	7.50@8.75
Bulls	5.00@6.85

SHEEP.

Fed wethers	$7.40@ 8.40
Fed yearlings	8.25@ 9.25
Shorn yearlings	6.50@ 7.35
Western ewes	6.00@ 7.00
Bucks	6.00@ 7.00
Native lambs	8.50@10.10
Western lambs	8.65@10.15
Colorado lambs	9.75@10.45
Cull lambs	7.75@ 8.50
Shorn lambs	7.25@ 8.65

Hog receipts of 7,500 head met with an urgent demand at an advance of 10c from Friday's prices and the market closed strong at the upturn. Shippers had a few orders and the big packers took all the animals that remained, paying $7.10@7.20 for the bulk. Top sales were made at $7.27½, the highest price made since Jan. 18, when extreme sales reached $7.35. The average price for the day was advanced 11c and stood the highest made in nearly three months.

Final prices were the best of the week and left hogs standing 25c higher than a week ago, while pigs showed an appreciation of 25@35c. The average price of all the 105,000 hogs received here this week was placed at $6.95, compared with a weekly average of $6.85 for the 106,000 hogs marketed last week.

Hog purchases for the day: Armour & Co., 2,300; Swift & Co., 700; Morris & Co., 300; Anglo-American, 700; Hammond, 500; Boyd-Lunham, 200; Roberts & Oake, 200; Western Packing company, 400; Independent Packing company, 600; Brennan Packing company, 900; butchers, 400; shippers, 400; total, 7,600.

CATTLE.

Beef cattle values at Chicago this week recovered part of the price losses sustained the foregoing week, steers closing 10@25c, a rally of 15@25c, while cows and heifers showed as much as 25@40c recovered in many instances. Improvement in the demand for dressed beef following the Lenten season and a decrease in receipts of cattle were the two principal causes for the recovery. As in previous weeks, buyers discriminated against heavyweight steers of plain quality and these showed less advance than any other class. Light steers, cows, and heifers were shown the preference. Bulls made a little recovery, while calves sold higher early in the week, but reacted and finished at a decline of 25c. Receipts for the week decreased about 2,000 head, while shipments fell off 1,000. Both receipts and shipments were much smaller than those of the same week last year.

Cattle at six western markets for the week, 102,100, against 102,700 the preceding week, 115,400 a year ago, and 93,000 two years ago. Total for 1915 to date, 1,621,000, against 1,625,000 for the same period in 1914.

SHEEP.

Firmness continued to be an outstanding characteristic of the trade in live muttons and values of sheep and yearlings finished the week at an advance of 15@25c, while lamb prices closed at a gain of largely 25c. Highest prices in recent years were made by all classes, with aged sheep topping at $8.35 and prime lambs at $10.60. Receipts were increased nearly 15,000 head, while shipments showed a little decrease, but there was no surplus stock on the market at any time and the trade closed in a strong position. Prospects are that shipping on a restricted scale will be resumed with eastern buyers at the beginning of next week and a broader trade is expected.

Movements at Chicago Yards.

Receipts—	Cattle.	Calves.	Hogs.	Sheep.
Sat., April 10	100	25	7,500	200
Total this week	30,271	11,824	105,767	86,309
Last week	32,879	11,766	100,549	40,181
Last year	34,143	13,061	100,791	91,627
Shipments—				
Sat., April 10	.....	.....	400	.....
Total this week	6,093	93	3,821	4,848
Last week	7,371	30	5,016	5,160
Last year	14,116	231	21,451	28,003

Receipts for April 12 were estimated at 14,000 cattle, 35,000 hogs, and 14,000 sheep, against actual arrivals of 20,815 cattle, 32,477 hogs, and 17,189 sheep for Monday, April 13, 1914.

Livestock Markets Elsewhere.

KANSAS CITY, Mo., April 10.—HOGS—Receipts, 1,000 head; 5c higher. Bulk, $6.95@7.05; heavy, $6.90@7.00; packers and butchers, $6.95@7.05; light, $6.90@7.00; pigs, $6.50@7.00. CATTLE—Receipts, 100 head; steady. Prime fed steers, $8.15@8.65; dressed beef steers, $7.25@8.00; western steers, $6.75@8.15; southern steers, $6.00@7.60; cows, $4.00@7.00; heifers, $5.00@8.00; stockers and feeders, $5.75@7.60; bulls, $5.00@8.50; calves, $6.00@10.00. SHEEP—Receipts, none; steady. Lambs, $8.75@10.50.

BUFFALO, N. Y., April 10.—CATTLE—Receipts, 100; steady. HOGS—Receipts, 2,500; active; heavy and mixed, $7.75; Yorkers, $7.60@7.75; pigs, $7.50; roughs, $6.50@6.60; stags, $5.00@6.00. SHEEP AND LAMBS—Receipts, 800; active; clipped lambs, $8.50@8.90; wool lambs, $7.50@11.40.

NATIONAL STOCK YARDS, Ill., April 10.—HOGS—Receipts, 4,000; 10@15c higher. Pigs and lights, $6.60@7.45; mixed and butchers, $7.30@7.45; good heavy, $7.25@7.30. CATTLE—Receipts, 50 head; steady. SHEEP—Receipts, none; steady; lambs, $9.00@10.50.

OMAHA, Neb., April 10.—HOGS—Receipts, 7,000; higher; heavy, $6.75@6.85; light, $6.60@6.85; pigs, $5.75@6.75; bulk of sales, $6.80@6.90. CATTLE—Receipts, 100; steady. SHEEP—Receipts, 2,500; steady; lambs, $9.90@10.50.

ST. PAUL, Minn., April 10.—HOGS—Receipts, 870 head; steady to strong. Range, $6.50@6.80; bulk, $6.65. CATTLE—Receipts, 250 head; steady. SHEEP—Receipts, 20 head; steady; lambs, $4.00@9.50.

ST. JOSEPH, Mo., April 10.—HOGS—Receipts, 2,200; strong to 5c higher; top, $6.97½; $@$6.90@6.95. CATTLE—Receipts, 50; steady. SHEEP—Receipts, none; steady; lambs, $10.00@10.50.

NEW YORK, April 10.—BEEVES—Receipts, 175; no trading. CALVES—No receipts; prices nominal. SHEEP AND LAMBS—Receipts, 737; steady; prime clipped lambs, $8.50; culls, $4.00. HOGS—Receipts, 736; no trading.

PITTSBURGH, Pa., April 10.—HOGS—Receipts, 1,800; steady; heavies, $7.40@7.45; Yorkers, $7.60@7.65; pigs, $7.40@7.50. SHEEP AND LAMBS—Receipts none. CALVES—Receipts, 200; lower; top, $9.00.

BOSTON STOCK TRANSACTIONS

	Sales.	Open.	High.	Low.	Close.
Adventure	300	5¼	5¾	5⅜	5⅜
Ahmeek	5	58⅝	58⅝	58⅝	58⅝
Alaska	1,100	2¾	2¾	2½	2¾
Algomah	200	3¼	3⅜	3¼	3⅜
Allouez	300	45¾	45¾	46	46
Amal	1,135	27½	30	27⅝	28
Ariz. Com.	5,825	50⅝	51	50⅜	51
Ariz. Copper	775

STEEL TONNAGE SHOWS DECREASE

Unfilled Orders on March 31 Smaller than on Feb. 28; Clearings Improve.

BANK CLEARINGS GOOD.

The report of unfilled orders of the United States Steel corporation on March 31 shows a decrease of 89,622 tons, compared with the unfilled orders on hand on Feb. 28. The figures had little effect on the price of United States Steel common. The showing of unfilled orders for a number of months follows:

	Decrease.
March 31, 1915	89,622
Feb. 28, 1915	*96,806
Jan. 31, 1915	*411,929
Dec. 31, 1914	*813,001
Nov. 30, 1914	126,670
Oct. 31, 1914	276,670
Sept. 30, 1914	425,004
Aug. 31, 1914	128,733
July 31, 1914	*24,097
June 30, 1914	276,909
May 31, 1914	*276,737
April 30, 1914	*373,815
March 31, 1914	*412,780
Feb. 28, 1914	*337,572
Jan. 31, 1914	114,238
Dec. 31, 1913	117,430
Nov. 30, 1913	406,916
Oct. 31, 1913	249,656
Sept. 30, 1913	175,885
Aug. 31, 1913	407,901
July 31, 1913	317,005
June 30, 1913	654,440
May 31, 1913	460,104
April 30, 1913	187,758
March 31, 1913	170,054
Feb. 28, 1913	104,796
Jan. 31, 1913	*79,821
Dec. 31, 1912	*208,302
Nov. 30, 1912	*1,042,574
Oct. 31, 1912	*908,290
Sept. 30, 1912	*149,786
Aug. 31, 1912	*56,365
July 31, 1912	*74,479

*Increase.

Small Loss in Clearings.

Local bank clearings for the week show relatively considerable improvement, while there was a decrease of $1,327,464, this is the smallest in months. The percentage of loss for the week was 0.45. The figures:

Dates.	Clearings.	Balances.
Monday	$52,033,442.33	$3,216,839.59
Tuesday	Election day.	
Wednesday	76,264,629.83	4,723,123.07
Thursday	59,781,995.20	5,216,668.20
Friday	53,570,365.10	4,697,690.84
Saturday	44,906,510.06	2,776,491.57
Total for week	$288,866,840.89	$18,627,162.77
Cor. week last yr.	289,084,304.80	18,825,149.51

Goodrich Common.

There is good talk of a resumption of dividends on Goodrich common after the middle of the year.

Willys-Overland Profits.

A Boston authority estimates net profits of the Willys-Overland company for the year to end June 30 at about $8,000,000. This will be equal to 35 per cent on $20,000,000 common stock. The statement continues:

"The management has practically decided that it will pay no extra cash dividend this year on the common beyond the present 6 per cent rate.

"The company has been shipping during the last two months about 300 cars a day. The cars shipped represent actual sales as the company maintains no branches and is therefore not shipping out to distributors owned by itself to be later turned into cash."

Reo Motor Advances.

Reo Motor Car advanced from 29 to 33, while Reo Motor Truck improved from 11 to 12. Kellogg Switchboard and Supply company is wanted at 202. Some trading in National Grocer common has taken place between 72½ and 73. Consumers company preferred advanced to 84 bid, with offerings at 85, while the common has remained unchanged at 28½ to 29. Great Lakes Dredge and Dock sold up to 103, but reacted to 100. Oxweld Acetylene remains steady at 98 bid, offered at 100.

Curb Market Broadens.

The local unlisted market is beginning to broaden and some of the lower priced issues have met with sharp advances.

Emerson Brantingham preferred sold from 38 to 52, while the common stock advanced from 10 to 16. Chalmers Motor common showed an upward turn from 84 to 87½. Stewart-Warner common has been fairly active on the curb, and good buying has taken place. It is understood the company is doing the largest business in its history. Pettibone-Mulliken first preferred advanced from 77½ to sales at 81. Moline Plow first preferred sold at 100¾. United States Gypsum preferred changed hands at 111. Sulzberger & Sons preferred was in demand at 90.

Chino Copper's Year.

The Chino Copper company reports for the year ended Dec. 31, 1914:

	1914.	1913.
Copper produced	52,999,926	
Income from copper	$7,247,197	$7,627,419
Total expenses	4,372,974	4,461,126
Net operating profit	3,074,223	3,166,293
Miscellaneous income	179,888	137,633
Total income	3,254,111	3,297,926
Bond interest, etc.	81,832	96,793
Net profits	3,222,279	3,234,053
Dividends	2,160,000	1,919,970
Balance	1,053,514	1,314,993
Depreciation for plant, etc.	250,279	212,146
Surplus	823,235	1,102,617
Previous surplus	3,743,167	2,467,350
Profit from investments		173,000
Total surplus	4,566,402	3,943,167

Inspiration Consolidated.

The report of the Inspiration Consolidated Copper company for the year ended Dec. 31 last states that the mill capacity will be increased from 7,500 tons, as originally planned, to 14,000 or 15,000 tons, and that production will commence in June. By August 7,000 tons a day should be treated, and the mill will be completed to full capacity by the end of this year.

New York Bank Figures.

The New York bank statement showed a moderate contraction in loans and a decrease of about $8,000,000 in deposits.

There was a moderate decrease in cash. The figures follow:

ACTUAL STATEMENT.

	April 10, 1915.	Decrease.
Loans, etc.	$2,298,831,000	$4,328,000
Net demand deposits	2,285,883,000	18,483,000
Net time deposits	119,193,000	*7,819,000
Circulation	37,819,000	*16,000
Reg. in own vaults	291,886,000	237,000
Res. in fed. res. bk.	118,920,000	*244,000
Res. in other depos.	32,056,000	2,987,000
Aggregate reserve	443,871,000	2,980,000
Reserve required	394,059,060	2,086,915
Surplus	148,214,000	*48,160

Of reserve in vaults, $319,658,000 is specie.

AVERAGE STATEMENT.

Loans, etc.	$2,297,971,000	*$10,326,000
Net demand deposits	2,287,906,000	*1,044,000
Net time deposits	115,607,000	*5,258,000
Circulation	37,611,000	*211,000
Reg. in own vaults	290,365,000	5,374,000
Res. in fed. res. bk.	118,587,000	*2,968,000
Res. in other depos.	33,420,000	862,000
Aggregate reserve	441,883,000	3,381,000
Reserve required	395,240,250	2,295,010
Surplus	146,241,250	2,295,010

Of reserve in vaults, $317,748,000 is specie.

*Increase.

Bank Share Quotations.

Trading in local bank stocks has been on a very limited scale. Securities of this class are so closely held for permanent investment that they have not participated in the recent rapid speculative advance in the listed markets. State Bank of Chicago is in demand at 401. Recent sales have been as follows:

Continental and Commercial National, 275; State Bank of Chicago, 400; Central Trust company, 214; National City, 164; Michigan Avenue Trust, 102; Chicago Savings bank, 142.

F. M. Zeller & Co. have prepared the following quotations:

STATE BANKS.

	Bid.	Ask.	Rate	Book value.
Ætna State	130	115	..	112
American State bank	136	200	6	136
Austin Ave. Tr. & Sav.	100	4	12	..
Austin State	350	360	8	174
Capital State Savings	102	106	..	118
Central Manfg. Dist.	187	100	..	120
Central Trust Co.	214	217	10	197
Chicago City bank	276	280	12-1	190
Chicago Savings	142	144	8	139
Citizens St. Bk. of L. V.	120	125	..	115
Citizens Tr. & Savings	205	..	12	156
Depositors State Savings	120	128	..	100
Drexel State	205	210	6	143
Drovers Tr. & Savings	200	..	10	192
Edgewater State	197	197	..	197
Englewood State	140	170	8	123
Franklin Tr. & Savings	182	5	6	153
Garfield Park State Sav.	138	142	4	119
Greenebaum Sons B. T. Co.	250	260	10	197
Guarantee Tr. & Savings	120	135	8	133
Halsted Street State	125	140	6	118
Harris Trust and Sav.	500	..	12-8	204
Home Bank & Trust Co.	165	170	8	143
Hyde Park State	136	140	8	133
Illinois Trust and Sav.	475	500	20	319
Kaspar State bank	260	300	10-5	162
Kenwood Tr. & Savings	185	190	7-3	148
Lake and State Savings	122	125	..	129
Lake View Trust	150	156	6	112
Lake View State	105	110	5	100
Lawndale State	270	285	8	184
Liberty Tr. & Savings	140	150	..	116
Lincoln State	90	100	4	117
Lincoln Tr. & Savings	117	123	6	117
Logan Sq. Trust & Sav.	..	..	..	119
Madison & Kedzie State	115	..	..	126
Market Tr. & Savings	100	115	..	127
Mechanics & Traders	130	135	4	130
Mercantile Trust	150	155	6	125
Merchants Loan & Tr.	440	445	16	361
Michigan Ave. Trust Co.	103	115	5	134
Midcity Trust & Sav.	165	200	9	127
North Avenue State	150	155	7	140
North Side State	190	196	6	169
Northern Trust Co.	250	..	8	252
Northwest State	165	172	7	127
Northwestern Trust	300	370	10	149
Oak Park Trust	280	300	12-4	144
Ogden Avenue State	140	..	..	168
Peoples Stock Yards St.	275	..	10-2	140
Peoples Trust & Sav.	222	300	10-2	158
Pioneer State	105	110	4	122
Pullman Trust	200	8	10-2	214
Schiff & Co. State	200	..	..	12
Security bank	245	250	6	170
Sheridan Tr. & Savings	153	160	8	125
South Chicago Savings	215	225	8-2	137
South Side State	125	135	7	115
Southwest Merchants St.	123	137	4	128
Southwest Tr. & Sav.	125	130	6	114
Standard Trust & Sav.	150	160	6	116
State bank of Chicago	395	405	12	314
State bank of Evanston	205	..	12	203
State bank of Italy	100	115	..	115
Stockmens Tr. & Sav.	160	..	6	125
Stock Yards Savings	250	..	10	128
Suburban Tr. & Savings	108	108	5	101
Union bank of Chicago	..	165	8	181
Union Trust Co.	310	..	8-1	246
United State bank	100	114	..	116
West Englewood, Ashland	150	160	6	117
West Side Tr. & Sav.	350	375	12	138
West Town State	115	..	..	131
Woodlawn Tr. & Sav.	220	230	10	197

NATIONAL BANKS.

Austin National	125	135	5	130
Commonwealth National	150	160	..	137
Calumet National	200	..	8	170
City Nat. [Evanston]	215	..	12	194
Continental & Commer.	274	276	12	194
Corn Exchange National	433	438	16	320
Drovers Deposit Nat.	265	270	16	167
First National	475	485	12	327
First Nat. [Englewood]	250	300	10-4	276
Fort Dearborn Nat.	225	240	8	185
Irving Park National	133	140	6	121
Jefferson Park Nat.	145	155	6	133
Live Stock Exch. Nat.	230	240	12	155
National Bank Republic	160	168	8	168
National City	163	165	6	140
National Produce	167	171	6	148
Ravenswood National	125	135	..	118
Rogers Park National	115	..	10-2	127
Washington Park Nat.	235	..	..	..

Hump Hair Pin.

The Hump Hair Pin company, of which S. H. Goldberg is president, is about to offer $340,000 preferred stock at par, with a bonus of 50 per cent in common. The preferred shares are 7 per cent cumulative. The total authorized issue of preferred is $1,500,000.

Chicago Reserve Bank.

Statement of the condition of the federal reserve bank of Chicago at the close of business Friday, April 9, 1915:

RESOURCES.

Gold coin and certificates	$84,288,087
Legal notes, silver certificates, sub coin	823,427
Fed. res. notes from federal reserve banks, net	2,792,847
Bills discounted and loans	2,276,772
Investments	6,024,500
Furniture and fixtures	18,171
Expense	141,026
All other resources	2,583,382
Total	$98,539,896

LIABILITIES.

Member banks reserve	$44,059,856
Discount and interest received	78,878
Totals	$98,539,946

New York Reserve Bank.

ASSETS.

Gold coin certificates	$ 96,377,747
Legals, silver certificates, subsidiary coin	20,778,618
Bills discounted, loans	5,041,782
Investments	7,544,016
Due from other resident banks	4,216,621
Other resources	691,098
Total	$135,259,186

LIABILITIES.

Reserve deposits	$102,469,618
Capital paid in	8,007,117
Total	$135,259,186

Money and Exchange.

Money rates were easy in Chicago at 4@4½ per cent on collateral, 5½@6 per cent on commercial paper, and 4@4½ per cent over the counter. New York exchange sold at par to 5c premium. Chicago bank clearings were $44,700,510.

Chicago Securities.

There was a large volume of trading in Stewart-Warner common on the local exchange and the price was erratic. From an opening at 65 it advanced to 69 and sold back to 67. So far as can be learned the company is profiting by an enlarged volume of orders.

Union Carbide was firm. Sears-Roebuck and Peoples Gas steady. Diamond Match was higher at 94.

Booth Fisheries preferred was up ½ to 79, while the common sold off one point, closing at 30½. Business in the preferred was larger than in the common.

In the bond department prices were fairly steady and the market moderately active.

Sales on the Exchange.

Sales and the range of prices on the Chicago stock exchange were:

	Shares.	High.	Low.	April 10.	April 9.
B. & O.	100	76	76	76	74½
Booth Fish.	260	41	39½	39½	40½
Booth Fish. pf.	170	79	78½	79	78
C. C. & Con. pf.	189	28	27½	28	27½
Chi. Pneu. Tool	110	84½	84	84	85
Chi. Rys. scr. 3	10	56	56	56	55½
Com. Edison	7	140	140	140	140
Diamond Match	50	94	94	94	93½
Ill. Brick	10	111½	111½	111½	112
Nat. Carbon pf.	160	107	107	107	106

NEW YORK STOCK TRANSACTIONS

	Sales.	High.	Low.	Close.	Prev. close.
Alaska Gold	3,400	35½	35½	35½	35¾
Allis-C. Mfg.	7,000	14½	13¾	13½	13
Do pfd.	1,800	53½	51	52	51
Amal. Copper	37,800	69¼	67¾	68	67
Am. Bt. Sugar	2,900	47	45½	46½	46¼
Am. Can	29,800	36¼	35¼	35¾	35¼
Do pfd.	2,300	98½	97¾	98¼	97¾
Am. C. & Fdry	2,600	50¾	49	49	49¾
Am. Coal Prod.	300	101½	101	101	101¾
Am. Cot. Oil	3,300	50	49	49	49
Do pfd.	100	97½	97¾	97¾	....
Am. H. & Leh.	600	6¾	6	6	6¼
Do pfd.	1,200	31½	30¾	31¼	30¾
Am. Ice Securities	2,400	32¼	31¼	32¼	31¾
Am. Lin Oil	600	11¾	11¼	11¼	11
Do pfd	200	31	30¾	31	30¾
Am. Locom.	1,300	33¾	32¾	33¾	32¼
Am. Smelting	7,400	70½	69¾	70	68¾
Do pfd.	300	105	105	105	104
Am. St. Fdrs.	800	33	32½	33	32
Am. Sugar	400	109	108½	109	108½
Am. T. & T.	900	120⅝	120⅝	120⅝	120⅝
Am. Tobacco	600	221½	220½	220½	220½
Am. Woolen	1,500	18¾	18	18¾	17¾
Do pfd.	200	82¾	82½	82½	....
Anaconda	10,100	36	35	35¾	33¾
Assets Real	100	9	9	9	....
Atchison	9,600	104	102	102¾	101¾
Do pfd.	100	99	99	99	....
Baldwin Locom.	600	39¾	38¾	38¾	38¾
B. & O.	6,800	76½	75¼	75¾	74½
Do pfd.	300	71¼	71	71	70¾
Beth. Steel	2,000	112	107¾	108¾	110
Br. Nap. Trans.	3,200	91¾	90¾	91	91
Butterick	100	30	30	30	....
Cal. Petrol.	100	16	16	16	16¼
Do pfd.	100	43¾	43¼	43¾	43½
Can. Pacific	5,400	170	168¾	169¾	167½
Central Leath	5,200	37¾	36¾	37	36¾
Do pfd.	200	106	106	106	106
Ches. & Ohio	4,700	47¾	46	46	46½
C. & A.	110	9	9	9	....
C. G. W.	400	15	15¾	15¾	15¾
Do pfd.	3,000	35	34¾	34¾	34¾
C., M. & St. P.	4,300	102¾	99	99¾	99¾
Do pfd.	100	120¾	120¾	120¾	127
C. & N. W.	300	129	129	129	129
Chino	4,900	41¾	40¾	40¾	40¾
C., R. I. & P.	73,600	30	34½	34¾	33¾
C., C., C. & St. L. pfd.	100	60	60	60	60
Cluett-P. pfd.	100	101	101	101	....
Colo. Fuel	2,200	33¾	32¾	32¾	32
Con. Gas	600	123	121¾	121¾	122
Con. Cig.	100	63¾	63¾	63¾	63¾
Corn Products	2,800	13¼	12¾	13¼	12¾
Do pfd.	200	74½	74	74	74½
D. & R. G. pfd.	100	14¾	14¾	14¾	....
D., L. & W.	100	420¾	420¾	420¾	....
Del. & Hudson	100	151	151	151	151
Det. Secur.	2,100	9¾	8¾	9¼	8¾
Erie	18,000	28¼	28	28	28¼
Do 1st pfd.	2,000	45¾	44½	44¾	44¾
Do 2d pfd.	100	35¾	35¾	35¾	34¾
Fed. M. & S.	900	11	10	10	10½
Fed. M. & S. pfd.	900	140¾	140¼	140¾	140¼
Gen. Electric	500	150	145¾	145¾	147
Do pfd.	500	104	104	104	104
Goodrich	10,100	53	51	51¼	52
Gr. North Ore	1,000	30¾	30	30¾	30¾
Do pfd.	4,300	129¾	119¼	117¾	118¾
Gug. Explor.	2,000	57¼	56¾	56¾	56¾
Hocking Val.	100	118	118	118	....
Ill. Central	400	109¾	109	109	109
Inspir. Copper	14,600	30¾	29¾	30¼	29¼
Int. H. of N. J.	3,100	102	98	101¾	....
Int. Har. Cor.	100	80	80	80	72½
Int.-Met.	5,000	16¾	15¾	16¼	15¾
Do pfd.	1,600	68¾	67¾	68	67¾
Int. Paper	300	9¾	9¼	9¼	9¾
Do pfd.	200	38½	38¼	38½	....
Int. St. Pump	100	1¾	1¾	1¾	1¾
K. C. South.	1,000	25¾	25¾	25¾	25¾
Do pfd.	1,500	60	59¼	59¾	58¾
Lack. Steel	1,700	39	38	38	38¼
Laclede Gas	200	90	90	90	....
Lk. Erie & W.	100	8	8	8	7¾
Lehigh Valley	4,800	143	141	142	141
Lig. & M. pfd.	100	117	117	117	117
Loose-Wiles	100	22¾	22¾	22¾	....
Do 2d pfd.	100	61	61	61	60½
L. & Nash.	400	121	120¾	121	120
Mex. Petrol.	7,400	76¾	74	74½	73¾
Miami Copper	2,500	24¾	24¾	24¾	24¾
Minn. & St. L.	300	17	16¾	16¾	16¾
Maxwell M.	4,600	48¾	47	47	47¾
Do 1st pfd.	1,400	83¾	82	83	83¼
Do 2d pfd.	1,000	40¾	39¾	40	39¾
M. St. P. & S. M.	400	119¾	119	119½	118¾
M. K. & T.	1,000	18¾	13¾	13¾	13¾
Do pfd.	100	37	37	37	36¾
Mo. Pac.	12,200	15	14¼	14¾	14¼
Montana P.	500	52	51½	52	52¼
Nat. Enamel.	1,100	15	14¾	14¾	14¾
Nat. Lead	1,700	64¾	62¾	63¼	65¼
Do pfd.	300	109¾	109¾	109¾	109¾
Nat. Cl. & Sod.	100	73¾	73¼	73½	73¾
Do pfd.	100	102¼	102¼	102¾	103¾
Nev. Copper	3,500	14¾	14	14¾	13½
N. Y. Air B.	500	71¾	70¾	71¼	70½
N. Y. Central	2,000	88½	88¼	88¾	87¾
N. Y. N. H. & H.	6,000	63	61½	61½	61½
N. Y. O. & W.	500	20¼	20¼	20¾	20
Norf. South.	100	29¾	29¾	29¾	....
Norf. & West.	1,000	104½	104	104½	104
North. Pac.	6,400	110	108½	110	109¾
Pac. Mail	400	21¾	21¼	21¼	21½
Pac. T. & T.	100	27¼	27¼	27¼	27¼
Penn. Ry.	5,900	110	109	109¾	108¾
Peoples Gas	100	119¾	119¾	119¾	....
Phila. Co.	100	79	79	80	79
Pittsburg Coal	1,300	25¾	22	22	21¾
Do pfd.	400	94½	93¾	94¾	93¾
Pressed S. C.	400	34½	34½	34½	34½
Pullman	200	156	156	156	154¾
Quicksilver	100	¾	¾	¾	¾
Do pfd.	200	1¾	1¾	1¾	1¾
Ry. Steel Spg.	500	27	26¾	26¾	26¾
Ray Consol.	6,000	21¾	21¼	21¼	21¼
Reading	59,900	153¾	151¾	152¾	153¾
Do 2d pfd.	100	83	83	83	....
Rep. I. & S.	5,600	27½	26¾	26¾	26¾
Do pfd.	300	84½	84	84½	84
Rock Island.	300	1¾	¾	1	1¼
Do pfd.	3,700	8¾	4¾	4¾	4¾
Rumely	1,300	4¾	4	4	4¾
Do pfd.	800	12	10	10	12
Sea. Air Line.	500	16	15½	16	16
Do pfd.	1,200	41¾	40¾	40¾	40¾
Sears-Roe.	700	133½	133	133	133¾
Sloss-Sheff.	500	35½	34¾	34¾	34¾
Southern Pac.	28,100	93¾	91¼	92	90¾
Southern Ry.	4,200	19½	18¾	19	19¾
Do pfd.	3,000	61¼	60¾	61¼	60¾
St. L. & S. F.	400	3¼	3¼	3¼	3
Standard M.	300	55¾	55	55	55¾
Do pfd.	100	70¾	70¾	70¾	....
Studebaker	5,800	65¾	67	67¼	67¾
Do 1st pfd.	500	101½	101	101	101¾
Tenn. Copper	1,700	38¾	32½	32¾	32¾
Texas Oil	200	140¾	139½	139¾	141¾
Texas & Pac.	100	15½	15¼	15¼	15¾
Third Ave.	5,800	54¾	53¾	53¾	54¼
Twin City	200	97	97	97	....
Under. Type.	100	68	68	68	....
Union B. & P.	400	7	7	7	6¾
Union Pacific	48,200	131½	129¾	130¾	129¾
Do pfd.	100	80¾	80¾	80¾	80¾
Unit. Ry. Inv.	500	14	12¾	13	13
Do pfd.	1,200	33¾	32¾	33	32
U. S. Alcohol	100	27	27	27	26¾
U. S. R. & F.	200	2¾	2¾	2¾	2¾
U. S. Rubber	12,900	74	71	72	72
Do 1st pfd.	800	109	108½	109¾	109
U. S. Steel	160,000	58	55¼	56	57
Do pfd.	2,400	109¾	108¾	109	108¾
Utah Copper	10,000	60¼	58¾	59½	59¾
Va. Chem.	400	25¾	25¾	25¾	25
Do pfd.	100	91	91	91	90¾
Wabash	700	3¼	3	3	3
Do pfd.	700	8¾	8	8	8
Wells Fargo	500	98	97	97	98
West. Md.	600	29¼	28¾	28¾	29¼
West. Union	1,100	65¾	64	65¼	65¼
West. Elec.	4,500	78	77	77¼	77¼
W. Overland	1,300	134	132	132	133
W. & L. Erie	100	3	3	3	....
Do 2d pfd.	100	4½	4½	4½	....
Woolworth	400	109¾	109	109¾	109¾

GOVERNMENT BONDS.

	Bid.	Asked.
United States 2s, registered	98½	99½
United States 2s, coupons	98½	....
United States 3s, registered	101¼	....
United States 3s, coupon	101¼	....
United States 4s, registered	109½	110
United States 4s, coupon	110¼	....
United States Pan. 2s, 1938	98	....

NEW YORK BOND TRANSACTIONS

No. thous.	Last sale.	No. thous.	Last sale.	No. thous.	Last sale.
1 N Y State 4½s	104¼	8 C C & St L 4s	70	2 N Y N H & H 4s	75
1 Jap 2d 4½s	78½	1 Colo & So 4s	80½	60 N Y Ry adj 5s	30⅝
3 do Germans	77	6 Con Gas 6s	114⅝	13 N & W 4½s	103⅜
2 N Y City 4½s 1907, November	104½	10 Cumb Tel 5s	98⅝	5 North'n Pacific 4s	92⅜
1 do 4½s	90⅝	10 Dis Sec 5s	50½	8 do 3s	64⅜
5 do 4s	93½	2 Dupont 4½s	88½	2 N & W con 4s	92½
20 Alaska 6s	130	2 Erie pl 4s	82	5 O. R & Cal 5s	100⅜
5 Am Hide 6s	108	6 do g 4s	70⅝	3 O S L 5s	100⅝
1 Am Ice 6s	98	15 do cv 4s	80½	2 do 4s	90
127 Am T & T cv 4½s	99⅞	35 do B	69½	2 Pac of Mo 1st 4s	87⅛
3 Ann Arbor 4s	91½	1 Gen Elec 5s	108½	1 Pac T & T 5s	96⅝
8 Armour 4½s	91⅝	16 Granby 6s	100⅝	27 Pennsylvania 4½s	104
27 Atch 4s	94½	2 Houston & T C 5s	106	8 do 4s	97
10 do adj 4s stamped	85⅝	13 Hudson & Man 5s	74½	7 do 3½s	100⅛
1 do cv 4s	102⅞	4 do adj 5s	26⅝	1 Pec Gas 6s	114⅜
25 do 1960	102⅝	3 Ill Steel 4½s	83⅞	1 Ry Steel Springs 5s	91½
3 A C L 1st 4s	91	6 Intd Steel 5s	99⅝	6 Ray Cons 6s	115
3 do 4s	84½	46 Inspi cons 6s	122½	11 Reading 4s	90⅝
1 B & O 4s	89½	24 Inspn of 1910	122¾	5 St L & S F 5s 1927 cifs	50⅝
99 do cv 4½s	86⅝	58 Met 4½s	78	10 do stamped 4s cifs	67
2 do S W 3½s	80¼	5 I R T ref 5s	68⅝	1 E A & A P 4s	73½
6 Beth Steel 1st 5s	100⅛	5 Iowa Cent 4s	54⅝	1 S A L adj 5s	67½
21 do ref 5s	89¼	1 Jamestown F & 4s	58	5 South'n Bell Tel 5s	97⅞
3 B R T 5s	101½	4 K O T & M 4s	73⅜	100 So Pac cv 4s	85⅜
12 do notes	96⅝	1 K C So 3s	67⅛	165 do cv 5s	90⅝
2 Brunswick & W 4s	92⅞	1 Lake Shore 4s	92½	17 do San F 4s	81¼
5 Cal Gas 5s	90	1 do 1931	91½	8 Southern Ry 5s	90¼
2 Cent Leo 5s	99	1 Lig & M 5s	100⅝	25 do 4s	66⅞
6 Cent Pac 4s	87⅝	1 Lorillard 5s	99⅝	3 St L S W 4s	75¾
3 Cent N J 5s	114⅞	1 L & N 4s	95¼	4 do 4s	61
4 C & O cv 4½s	75¾	1 Man Ry 4s	90	1 Texas Co 6s	80⅝
4 C B & Q 4s	83½	3 Mich Cent 4s	81½	6 Third Avenue 4s	81⅝
3 do Ill 3½s	83½	4 M K & T ext 5s	88	18 do adj 5s	78
1 do Neb 4s	90⅝	2 Mo Pac 6s	100⅜	7 St L & W 3½s	76
26 do 3d 4s	90⅝	3 do 5s	92⅝	9 Union Pacific 4s	95⅝
1 C & E I 6s	90	160 do cv 5s	86⅛	1 do cv 4s	90⅝
15 do gen 5s	69	71 do 4s	50⅝	14 U S Rubber 6s	102⅜
2 C G W 4s	70

No more guess work-No more rule-of-thumb extravagance

PACKARD

New Model Trucks mean certainty in motor hauling

The first complete series of silent, up-to-date chainless trucks. Seven sizes—1-ton, 1½-ton, 2-ton, 3-ton, 4-ton, 5-ton and 6-ton—a truck to exactly meet the needs of your particular business.

They stand for CERTAINTY—the one quality that counts most in motor hauling, the one quality that is the most difficult to buy.

There are plain, everyday and perfectly obvious mechanical reasons for the dollar-saving ability of those trucks, their great range of activity and their unapproached efficiency.

Begin better and cheaper hauling in your business by inspecting the Packard New Model Trucks, or if you cannot do that right away, do the next best thing, send for a catalog.

Early delivery on the 3-ton and 4-ton sizes is assured.

PACKARD MOTOR CAR COMPANY
of CHICAGO, *Michigan Avenue at 24th Street*
ROCKFORD — — MILWAUKEE — — PEORIA

Packard MADE IN DETROIT U.S.A.

Be Sure Your Letter for the 3rd Tribune Contest

Reaches The Tribune Office by Noon Tomorrow. The Fifty Winners Will Be Announced and the Fifty Prizes Awarded on Friday, April 16th

If you want to make every dollar you spend give you the greatest possible value—if you want to get the *best qualities*, the *newest styles* and the *best service* at the *lowest cost*—then

Read Tribune Advertising Every Day

Creating Car Contentment



That feeling of contentment which you enjoy in your beautiful home is multiplied by owning a beautiful car. And the same taste that demands a beautiful home demands a beautiful car also. The Winton Six is expressly made to satisfy that precise demand. Its persistently good running gives 100 per cent satisfaction, and its artistic finish makes it a delightful personal possession, for your personal Winton Six will be finished in your own individually selected colors.

Two models, both sixes. The New-8ize at $2,285, and the 48 H. P. at $3,250.

The Winton Motor Car Co., 2501 S. Michigan Ave.
Telephone Calumet 1626

BUY a trial bottle of Tobey Polish (25c) from your nearby dealer; if it isn't the finest thing you ever have used, he will refund your money without quibbling.



It will be a home-cleaning joy. Cleans off all dirt, grease, "bloom," etc., and puts finest varnished and enameled surfaces in beautiful condition. Removes small scratches and stains.

Recommended by leading makers and dealers for automobiles.

Bottles, 25c and 50c; quarts, $1; gallons, $3.

For sale by leading hardware, grocery, drug, paint and auto accessory stores.

LILY OF THE VALLEY PLANTS

12 for 50c—26 for $1.00—Prepaid.

Will positively bloom anywhere in the United States six weeks after planting. The greatest flower that grows. Every plant guaranteed to bloom. Will replace any that fail. 13 plants for 50c—26 for $1.00—All charges prepaid. FREE—Three new-creation Vic-toria with each $1.00 order.—FREE Will bloom in your plant now. Cotton filled properly.

BEN. S. WESTHEIMER,
127 South Third Street, ST. JOSEPH, MO.

The Stevens Building

May Be Seen Today—Entrance State Street

In response to many requests from the proprietors of busy specialty shops throughout the outlying districts of the city, we will leave the doors of the arcade open from 9:30 A. M. this morning until 4 P. M. this afternoon. One elevator in the State Street section will also be running, and by presenting your business card or any printed matter, such as letterhead, to the elevator man, you will be permitted to ride up and look at the shops that are for rent.

O. P. OLSON, Bldg. Mgr.
Office, 11th Floor.



More Fun For Trapshooters

Enjoy your favorite sport anywhere, anytime with the

DU PONT HAND TRAP

Throws targets 40 to 75 yards. Ingenious clucks, quail, etc. Packs in your suitcase for use in any country, as the above or in a bank.

$4.50 at dealers or prepaid.

Write for Hand Trap booklet.

DU PONT POWDER CO.
Established 1802 Wilmington, Del.

PART 3
SPORTING

SPORTING SECTION

The Chicago Sunday Tribune.

THE WORLD'S GREATEST NEWSPAPER

CIRCULATION
Over 500,000 Sunday
Over 300,000 Daily

APRIL 11, 1915.

WHITE SOX FIT FOR START OF PENNANT RACE

Rowland's Men All Ready for Opening Game at St. Louis Wednesday.

WALSH SCOTT TO PITCH.

Opening Sox Lineup.

[illegible]	Left field
[illegible]	Shortstop
Collins	Second base
[illegible]	Right field
[illegible]	Center field
[illegible]	First base
[illegible]	Third base
[illegible]	Catcher
[illegible]	Pitcher

BY SAM WELLER.

Kansas City, Mo., April 10.—[Special.]—Chicago's White Sox of 1915 are ready for the clatter and roar of fans which mark the inauguration of the race for the pennant next Wednesday. To say they are ready is perfectly proper, for Rowland's men are fit if any team ever was for the meeting to be staged in the yard of the Browns at St. Louis.

While the Sox are cavorting in the open-air pastime in the Mound city there will be similar activity in three other cities of the American league circuit—Detroit, Washington, and Philadelphia. The reports from the camps of the other teams are in an optimistic vein, it being claimed that condition has been attained.

Reason to Watch Sox.

Not the big interest to the Chicago fans will be centered in the getaway of the White Sox under the leadership of their new manager and with Eddie Collins, the former Athletic star at second base. With the return of Buck Weaver to the Sox machine is in the best of shape for the first battle of the championship race. Rowland, however, isn't looking for any cinches even in meeting the Browns, who have occupied a lowly position in the past. The new manager expects a tough session ahead, for his players will face some southpaw hurlers of class, in this list being Carl Wellman, Bert Hamilton, and Walter Leverenz. From present indications it looks as if Jim Scott, the Death valley gent, would be to the mound for the Sox, and that Wellman will be sent in to pitch for the Browns by Manager Branch Rickey.

Fighting Spirit Shown.

Confidence is the keynote in the Sox camp before the season's kickoff. A new brand of fighting spirit pervades the ranks and to a man the players are pleased with Rowland. The pitching staff, consisting such truly great as Scott, Russell, Faber, Jasper, and Cicotte ready, with Wolfgang and Benz fast rounding into trim, can be depended upon to wheel the Comiskey machine out into the front rank of the flag aspirants, and the addition of Brief at first, Felch in center, and Risberg in left field makes the team loom up 25 per cent stronger than any combination that has carried the Thirty-fifth street standard in recent campaigns.

Old Man Hard Luck tried his hardest at a time to impede the progress of the Sox in their spring endeavors, but now that his chief victims, Weaver and Ray Schalk, have shaken off the pesky hoodoo and returned to their wonder work on the fists all is serene in camp. Fast as the Sox looked with Blackburne subbing at short alongside the dynamic Eddie Collins, they now must be classed the official speed merchants of the game with Weaver again on watch.

Plenty of Utility Talent.

Utility talent galore has been rounded up for the 1915 pale hosed crew, and now and now can carry three or four of the 1914 regulars for the substitute roles, summoning forth Fournier, Roth, Blackburne, Demmitt, or Chappell as the occasion demands when trouble besets any of the steady service pastimers.

For the benefit of those rabid enthusiasts who idolized Ping Bodie in recent years let it be known that a new hero is coming home in the person of "Hap" Felch. This Dutch youth can hit 'em as far as the fence buster ever did in his palmiest days, and we haven't as yet spotted him in the midst of an ivory jag. Moreover, he is fast and has a whing arm.

Brief Lands First Sack Job.

Johnny Brief, the newly crowned first baseman, has laid hold bodily to the job which was assigned to Jacques Fournier, with the defection of Hopping Harold Chase, and in every branch of the game the Traverse City Pole has outshined his French rival for the post. Of all the American association race of 1914 only one slugger—Bill Hinchman of the Columbus club—had Felch or Brief topped in the matter of long range clouting. Of course, these two promising young gents are going up against a vastly superior brand of twirling in the Johnson-ian circuit, but they're both natural hitters and mighty welcome additions.

As the Sox itinerary now reads Manager Rowland will lead his troops here to Joseph tomorrow morning for Sunday and Monday engagements with Jack Holland's Western league Drummers. These games will conclude the spring jaunt, which carried the Sox over almost 8,000 miles of assorted touring through the far south, southwest, and middle west. Monday night they will steam over to St. Louis for the big rest Tuesday, and a light workout arranged with the view of putting

Continued on page 2, column 2.

Scenes at Opening Baseball Game of Season at Weeghman Park Yesterday



TIMELY BATTING NEEDED BY CUBS

Pinch Hitting Ability to Decide Club's Fate; Players Are Ready for Start.

Opening Cub Lineup.

Good	Right field
Fisher	Shortstop
Schulte	Left field
Zimmerman	Third base
Saier	First base
Williams	Center field
McLarry	Second base
Bresnahan or Archer	Catcher
Cheney or Vaughn	Pitcher

BY I. E. SANBORN.

Memphis, Tenn., April 10.—[Special.]—Runs will begin to count next Wednesday with the opening of the major league championship seasons, and the Cubs will begin the serious business of earning their salaries instead of merely their keep.

The chances of the Bresnahans in the pennant race will depend on the number of runs they can make. Up to date the Cubs have shown delightful proclivities in the way of hitting the ball where nobody can get it, but they have been shy on converting seats into runs unless the swats went over one of the fences. Likewise they have proven their ability to suppress tallies unless the other fellows bunched hits on the pitchers.

Cubs in Fine Condition.

On the whole the Cubs will go into the flag race in better physical condition than any other team in the National league and that ought to count for considerable at the start. They have had better training conditions ever since March 1 than have been enjoyed by any of the aggregations, which will dispute their progress. Most of them have worked hard and faithfully and some of those who have not done so are in better condition than one or two who have, which would seem to be robbing virtue of its own reward.

Bresnahan picked his regulars the first week and has seen no reason for changing his mind. Outside of the pitchers all of them are in tiptop shape except Fisher and Archer. Fisher has been unable to work his whip into good condition in spite of constant practice. If he had shut his teeth and pegged hard every time in spite of the pain, instead of favoring the wing and trusting to time to bring it round, he might have got better results or he might have put himself out of business entirely.

Two Regulars Nurse Injuries.

At any rate there will be a lot of grounders to shortstop converted into base hits by sprinting unless Fisher's arm improves a lot before long. Archer was knocked out of the valuable work of the closing ten days of the trip by stopping a Pierce spitter with one of the fingers of his throwing hand. He expects to be able to catch when the ball rings, but Bresnahan has been catching constantly to get into shape to bear all the burden if necessary.

There is not a flaw in the condition of the rest of the infielders or outfielders and they have been playing together practically without switch for more than a month. With McLarry's inexperience, added to Fisher's slow pegging, the Cubs are bound to be weak around second base at the start. It is expected that both can recover—Polly from his inexperience and Horace from his sore wing. If not, Bresnahan will fall back on Corriden and Phelan for the Keystone work, but does not expect to have to do that.

Zim Promises to Be Good.

Saier is in better form than last year, and Heine Zimmerman has promised to let the umpires alone and cut out the phantom double play as he now is an exfamily man with considerable alimony to play. Schulte, Williams, and Good, the outfield trio, are lightning fast and hitting the ball hard. By constant coaching and drilling Bresnahan has got them to use their speed with more intelligence. There still have been disastrous results, however.

The pitching staff looks to be doubtful at the start, but even four days of warm weather work may do wonders in that department. Neither Vaughn nor Cheney, on whom Bresnahan places most reliance for the early work, was in good shape the last time out. Humphries always a late starter, has been handicapped by a wrenched knee and will not be of much use for at least a month. Davender and Pierce are in the best all round condition of the veteran slabmen, but both have shown a tendency to be erratic in spots. Oddly enough, Pierce, although a left hander, has been the steadiest of the whole lot in recent exhibitions.

Two Recruits Promising.

Zabel, a second year man, started late on account of completing his college courses in chemistry, and has not yet gained full control of his goods. The two recruits of the staff, Adams and Standridge, have had youth in their favor and naturally have acquired the best physical condition, but their lack of experience makes them less dependable under the acid test than the older men. If his veterans prove unable to cope with the situation on the slab, however, Bresnahan will call on the youngsters early and often on the theory that it is better to have taken a chance and lost than never to have won at all.

Superior condition over the other teams' regulars at the outset will be partially offset by slowness of the Cub pitchers in rounding to, according to the present outlook. Later on the other teams will attain the same physical form and the Cub hurlers will get completely into their stride, barring accident. Consequently, it looks like a tough fight all the way for the Bresnahan tribe.

Rogers Wants Fighting Spirit.

In the belief that fighting wins more ball games than base hits do, the Cub manager has endeavored to instill into the west siders the spirit of pulling together and fighting for each other on the ball field—something that was noticeably lacking from their games last year. The Boston Braves of 1914 are an illustration of what the unified battle of brains, brawn, and skillingness will do, and Bresnahan wants his men to take up the cudgels of language all together when an opposing team starts riding one of the Cubs instead of leaving him to fight his verbal battle alone, as has been the case recently.

Fans, Here's Chance to Get Picture of Favorite Player.

BY HANDY ANDY.

Do you want a picture of the most popular baseball player in Chicago without a cent of extra expense, a beautiful rotogravure picture suitable for framing?

THE TRIBUNE will give you such a picture and it wants every fan in Chicago to have his or her favorite hero of the diamond. The only thing THE TRIBUNE wants to know is the name of the favorite of the largest number of fans. Then we will furnish you a picture of him, like the one of Roger Bresnahan, the supplement of today's paper, or of Joe Tinker last Sunday, or like the one you will receive of Eddie Collins next Sunday.

So if you want to get your favorite player right away without waiting just indicate your choice on the ballot which appears on this page.

The most popular player will be chosen first and his picture will be given to you free in THE TRIBUNE of April 25—it takes nearly two weeks to count the ballots and produce the pictures by the rotogravure process; but you can have a picture of your favorite by April 25 if you and your friends vote for him with the ballot here presented.

Just clip this ballot out and mail it to the Baseball Editor, CHICAGO TRIBUNE, Room 210 Tribune building.

Baseball Editor:
Please have the picture of

_____

appear as a supplement to the Tribune one week from next Sunday.

Signed _____

P. S.—Please don't vote more than once for your favorite player. This isn't a coupon contest, but a bona fide effort to find out the most popular ball player in Chicago.

You can choose from any of the three Chicago teams, Sox, Cubs, and Whales. It'll be mighty interesting to know what player has the most friends in Chicago and you can help decide it and also get his picture free by filling out this ballot and sending it to the Baseball Editor.

Don't vote for Tinker, Bresnahan, or Collins because their pictures have appeared already.

PHILS WIN AND TIE ATHLETICS

Beat Macks, 5 to 3, and Quaker City Series Ends in Draw.

Philadelphia, Pa., April 10.—The Philadelphia National league team defeated the Athletics in the final game of the spring series today, 5 to 3. The series ended in a tie. Each team secured three victories and one game was tied.

Alexander was batted for eight hits, while Bob Shawkey held the Phillies to seven, but the Nationals bunched swats in the fourth and eighth, scoring twice in the earlier frame and three times in the eighth.

A home run by Cravath was a leading factor in the victory for the Phillies. Score:

Phillies	R	H	P	A	Athletics	R	H	P	A
Byrne, 3b	1	0	0	0	The'pson, lf	1	1	1	0
Niehoff, ss	1	0	2	3	Walsh, rf	1	1	1	0
Rancroft, ss	0	0	0	0	Schang, c	0	0	7	0
Becker, lf	0	1	1	0	Schang, c	0	0	0	0
Cravath, rf	2	1	1	0	Oldring, 3b	0	0	0	0
Whitted, cf	0	0	3	0	Maggert, 3b	0	0	0	0
Killefer, c	0	0	6	0	Malonie, 1b	0	0	9	0
Niehoff, 2b	0	0	1	1	Bostick, 2b	0	1	1	2
Luderus, 1b	0	0	9	0	Strunk, cf	0	0	2	0
McIlvaine, p	0	1	0	1	W. Davis, rf	0	1	2	0
Alexander, p	0	1	1	1	Shawkey, p	0	0	0	3
Totals	5	7	27	11	Totals	3	5	24	7

Athletics	2	1	0	0	0	0	0	0	3—5
Phillies	0	0	0	0	3	0	0	2	0—5

Errors—Byrne, Whitted, Bostick. Two base hit—Niehoff. Home run—Cravath. Sacrifice hits—Schang, Oldring, Bancroft. Stolen bases—Bostick. Struck out—By Alexander, 6; by Shawkey, 5. Bases on balls—Off Alexander, 2; off Shawkey, 3. Umpires—Klem and Konetchy.

PROVISO HIGH WINS, 9 TO 4.

The Proviso High school team defeated the Palatine High school at Palatine yesterday, 9 to 4. It was the opening of the Pentamunal league, and Proviso takes the lead. Score:

Proviso	1	2	1	0	0	0	0	5	0	9

NEWFEDS' FIRST GAME WON OVER TERRAPINS

Score Is 7 to 5, with Fred Falkenberg Doing Effective Work on the Slab.

Baltimore, Md., April 10.—Newark signalized its entry into the Federal league by defeating Baltimore here today, 7 to 5. Ten hits were made off of Quinn, who was relieved by Smith in the eighth inning. Falkenberg was effective except-ing in the first and seventh innings, although none of Baltimore's runs was earned. Gov. Goldsborough threw the first ball into the diamond. Score:

Newark.	R	H	P	A	Baltimore.	R	H	P	A
W'lams, cf	0	0	2	0	Kauff, cf	0	0	3	0
Mack'ie, rf	1	1	4	0	Kelso, 2b	0	1	2	3
Roush, cf	1	2	0	0	Duncan, rf	0	1	1	0
Laporte, 2b	1	1	2	3	Quinn, p	0	0	0	2
Chester, 1b	2	1	9	0	Ewoine, 1b	0	1	10	3
Edmond, ss	1	1	1	3	Welsh, 3b	0	0	0	2
Fisher, lf	1	1	1	0	Smith, ss	0	0	1	2
Hahn, c	0	1	6	1	Owens, c	0	0	4	0
Falkenberg, p	0	0	0	2	Quinn, p	0	0	0	0
					Smith, p	0	0	0	0
					Simmons*	1	0	0	0
Totals	7	9	27	9	Totals	1	4	27	12

*Batted for Quinn in seventh.

Newark	0	0	1	0	0	3	0	0	1—7
Baltimore	2	0	0	0	0	0	3	0	0—5

Errors—Schaefer, Rumo, Duncan, Quinn. Two base hits—Fisher (2), Roush (2), Laporte (2), Dolan. Swasios. Stolen bases—Duncan, Swasios. Mayer, Roush. Bases on balls—Off Quinn, 2; off Falkenberg, 4. Hits—Off Quinn, 10 in 7 innings. Hit by pitcher—By Falkenberg, 2. Struck out—By Quinn, 6; by Falkenberg, 4. Umpires—McCormick and Westervall. Time—2:30.

Brooklyn, 13; Buffalo, 9.

Brooklyn, N. Y., April 10.—Brooklyn defeated Buffalo, 13 to 9, in a ragged game before a big crowd at the opening of the Federal league season here today. It is considered probable that the game will be thrown out, as Grover Land of the Brooklyns, after batting for Upham, was taken out to let Howard run for him, after which Land donned the mask and finished the game behind the bat. Score:

Buffalo.	R	H	P	A	Brooklyn.	R	H	P	A
Peter, cf	2	1	1	0	Daubert, 1f	2	1	0	0
Louden, 2b	1	1	2	2	Mowe, 2b	1	0	1	0
Dalton, 1f	1	1	2	0	Sagner, 3b	1	1	1	4
Chase, 1b	1	2	9	0	Kelly, rf	2	2	1	0
McDonald, ss	1	1	0	3	Evans, rf	1	1	0	0
Engle, 3b	1	1	0	2	Cooper, 1b	1	1	9	0
Smith, c	0	1	5	0	Konetchy, 1b	0	0	2	0
Blair, c	0	0	1	0	Westervall, ss	0	0	0	0
Bedient, p	0	0	0	0	Neal, ss	0	0	0	0
Young, ss	0	0	0	0	Simon, c	1	1	4	0
Schultz, p	0	0	0	0	Land, c	0	0	1	0
Ford, p	0	0	0	1	Upham, p	0	0	0	0
					Land, c	0	0	1	0
					Allen, p	1	1	0	0
Totals	9	10	24	10	Totals	13	11	27	10

*Batted for Bedient in fourth.

Buffalo	1	0	0	0	0	0	0	8	0—9
Brooklyn	0	0	0	0	0	0	0	0	13—13

Errors—Engle (3), Smith, Kauff, Westervall, Mowe, Sagner, Kelly. Two base hits—Engle, Smith, Evans. Three base hit—Sagner. Stolen bases—Peter, Dalton, Kauff, Bedient, Neal. Home run—Kauff. Sacrifice hits—Louden, Engle, Smith, Evans. Bases on balls—Off Bedient, 2; off Schultz, 2; off Ford, 1; by Upham, 1; off Land, 1; by Allen, 2. Struck out—By Bedient, 1; by Schultz, 1; by Ford, 1; by Upham, 1; by Allen, 2. Hits—Off Bedient, 6 in 3 innings; off Schultz, 3 in 1 inning; off Ford, 1 in 1 inning; off Upham, 2 in 2-3 innings. Umpires—Johnstone and Fyfe. Time—2:10.

Pittsburgh, 6; Kansas City, 0.

Kansas City, Mo., April 10.—Allen, pitching for Pittsburgh, kept his hits well scattered, tightening in the pinches, and the Kansas City Federals lost the first game, 6 to 0. Score:

Pittsburgh.	R	H	P	A	Kan. City.	R	H	P	A
Menosky, lf	0	0	0	0	Chadbr'n, cf	0	0	2	0
Berghr'r, ss	2	2	1	1	Gilmore, rf	0	0	0	0
Mitchell, 3b	1	2	1	2	Krueger, ss	0	0	1	2
Konetchy, 1b	1	1	9	0	Howley, 3b	0	0	0	1
Oakes, cf	0	0	2	0	Stovall, 1b	0	1	9	0
Yerkes, 2b	0	0	3	0	Darling, 2b	0	0	1	2
Kelly, rf	1	1	0	0	Rawlings, c	0	0	5	0
O'Connor, c	1	1	3	0	Easterly, c	0	0	1	0
Allen, p	1	1	0	2	Packard, p	0	0	0	0
Totals	6	8	27	5	Totals	0	1	27	5

Pittsburgh	0	0	0	0	0	0	0	6	0—6
Kansas City	0	0	0	0	0	0	0	0	0—0

Two base hits—Berghammer, Mowery, Easterly. Three base hits—Mitchell, Howley. Sacrifice hits—Bergammer, Mowery, O'Connor. Stolen bases—Mitchell, Howley. Bases on balls—Off Allen, 2; off Packard, 1. Hit by pitcher—By Main, Menosky; by Packard, Berghammer. Umpires—Brenzo and Hart. Time—2:00.

PROMINENT FOLK ROOT FOR WHALES

Chicago's sport loving public, from Mayor-elect William Hale Thompson down to the little street roller skating urchin, turned out yesterday to pay homage to Charley Weeghman and his Chicago Federal league team, which opened its season with a victory at the North side park over Fielder Jones' St. Louis club.

Preceding the game was the parade of 300 automobiles which started from Grant park, off Monroe street, toured the loop, and wound up at the ball park. All the cars were handsomely decorated.

After the arrival at the park, the first incident to happen which brought the crowd to its feet was the arrival of Mayor-elect William Hale Thompson. Wearing his cowboy hat, Thompson walked down the aisle to his box and when he waved his headpiece he was given a rousing cheer. He was accompanied by Commodore James A. Pugh, Eugene Pike, J. Lincoln Pfaff, and Bill Burkhardt.

Intermingled in the large gathering were several prominent families of north side society, including Al Plamondon and family, John Ringling and family, John Vogelsang and wife, R. B. Shaw and family, Miss Jessie McCarey, Will Stewart and wife, Bruce Watson, Murray Keller, and John J. Connors.

The bench was represented by Judges Petit, Bridwell, McDonald, Scully, Williams, McGoorty, and Foell. R. M. Sweitzer and wife occupied a box on the first base side. August Weeghman, father of the owner of the club, sat back of the local team's box. Mrs. Tinker occupied a box with Mrs. Frank Houseman and Mrs. Weeghman, while wives of the other players occupied seats in the vicinity of the Chiefs' bench.

Federal League Standing

	W.	L.	Pct.		W.	L.	Pct.
CHICAGO	1	0	1.000	Kans. City	0	1	.000
Newark	1	0	1.000	Buffalo	0	1	.000
Pitts'b'g	1	0	1.000	St. Louis	0	1	.000
Brooklyn	1	0	1.000	Baltimore	0	1	.000

Yesterday's Results.

Chicago	7	St. Louis	1
Brooklyn	13	Buffalo	9
Pittsburgh	6	Kansas City	0
Newark	7	Baltimore	5

Games Today.

St. Louis at Chicago. Pitts'gh at Kan. City.

WHALES TAKE OPENER AS 16,000 FANS CHEER

Beat St. Louis Feds, 3-1, by Three Run Rally in the Eighth.

HENDRIX BRIGHT STAR.

BY JAMES CRUSINBERRY.

Baseball for 1915 in Chicago began yesterday with splendor, sunshine, and a victory when Joe Tinker and his Whales thrashed Fielder Jones and his St. Louis Feds at Weeghman park by a count of 3 to 1, before a gathering of 16,000 enlivened fans who reveled in the return of the national game.

There was gayety in abundance, marked by a parade of decorated motor cars, floral presentations, a brass band, cabaret performers, and a great and exciting game of ball which was won by the north siders in a frenzied eighth inning rally which pulled the game out of the fire and set the big crowd wild with joy.

Plank Great at Start.

For seven innings Tinker's lads toiled helplessly before the cunning curves of the famed Eddie Plank, who helped Connie Mack win six pennants in years gone by, and who looked as chipper as ever until the eighth round rampage. In the fifth the St. Louis gang had clouted home one man by means of two terrific blows in succession, and it looked as if that one run was all Plank needed to start his new career with a victory.

Claude Hendrix, Tinker's great spitball artist, was on the slab, hurling in his most stylish form, and he himself started the big rally which crushed the veteran southpaw in the eighth.

Hendrix was first up, and led off with a tremendous two base blow to right center. Hanford, Mann, Wilson, and Zelder, who followed the big pitcher, did the rest, and when the former Mack artist succeeded in getting three men out he was licked, for three runs had been pushed over the plate.

Feds Have Fancy Opening.

Seldom has Chicago seen the baseball season ushered in with more frills than attended the affairs of yesterday. The Fed Fans Boosters' club spared no pains to make the day one of grandeur, and when it was all over the president of the rooters' organization, Henry P. Bunkel, was almost as delighted as was Claude Hendrix, who pitched the game.

More than 3,000 automobiles, decorated for the occasion, assembled in Grant park at 1 o'clock in the afternoon. The procession strung out for more than a mile as it trailed its way to the north side park. Arriving at the grounds, the band and cabaret performers warmed up along with the ball players, and then the fancy act was put on when Mayor-elect William H. Thompson was led upon the field by President Weeghman.

Next Mayor a Southpaw.

While the throng stood and cheered the new city executive strode to the pitcher's slab and pitched the first ball of the game. Not until then did Chicago's citizens know they had elected a southpaw to govern the city. Thompson wound up his left arm and flung the ball to Catcher Wilson, and the season was on.

Threatening weather as late as 3 o'clock in the afternoon doubtless kept many away from the game. However, half an hour before the time to start play the clouds began to melt away, and when 3 o'clock arrived the sun was out. By that time the new bleacher in left field was packed to the limit, the two pavilions were filled, and the grandstand was almost full, there being not more than 1,500 vacant chairs when play began. The early morning rain had made the diamond slippery and heavy, and it handicapped the players a bit, especially in running the bases.

Whales' Field Enlarged.

The field, however, was perfect to look upon. It has been enlarged since last year, the right field bleacher having been removed, while one twice as large has been erected in left field. The grass was green and the stands were draped with American flags. Everything was fresh and clean, even the players having on their new ball suits for the first time.

The game itself was quite remarkable for one so early in the year. Good pitching featured on both sides with the exception of the eighth, when the Whales drove Eddie Plank's curves to the distant parts of the lot, and the fifth, when two successive wallops were made off Hendrix.

All told, the St. Louis Feds gathered only four hits off Claude, while the Whales clouted Plank safely seven times, three of them being bunched in the exciting eighth, when most of the fun took place. Until that time the Chicago fans had been given little opportunity to cheer, about the only occasions being in the fourth and sixth, when "Dutch" Zwilling set them screaming with a couple of two baggers.

Crowd Cheers Former Mackman.

Eddie Plank began with such prowess that he had the crowd applauding him before three rounds were over. He fanned two guys in the first and two in the second. It was the fourth before any one touched him, Zwilling then breaking the ice with his first double. Johnny Farrell punched one to left in the fifth and Zwilling laced out another double in the sixth. Reider poled one safely in the seventh, but no one got past second base in all that time.

Hendrix experienced no trouble until the fifth, only one hit having been made off him. Plank himself was first up in the fifth and he stepped into the first ball pitched and drove it to left center for two bases. Tobin followed with a terrific drive to right center for three bags and Plank galloped home.

Squeeze Play Goes Wrong.

The visitors would have had another run following that but they failed miserably in the execution of the squeeze play. Bridwell bunted the ball all right, but Tobin was so late in starting for third that Hendrix scooped the ball to Wilson in time to nail the man at the plate. Drake followed with a walk and Borton ended the round with a long fly. From then on Hendrix had no trouble with the Jones outfit.

When the Whales went to bat in the eighth the game seemed hopeless, but Hendrix started the big rally when he drove fiercely to right center for two bags. The next play was the break of the game, for Hanford pushed a bunt toward Plank and a bit to his left. Eddie rushed in, scooped the ball, and though he slipped on the wet turf, he made the shot to third base trying to nail Hendrix. His shot was too late, for Hendrix was there, finishing with a good slide, and both he and Hanford were safe.

Mann Drives in Run.

This drew in the infielders, and Leslie Mann, whose hit beat Plank in one of the world's series games last fall, smashed a single off Ernie Johnson's shins, the ball caroming off to right field. Hendrix pointed and Hanford went to third, from where he scored the run needed to win when Art Wilson lined fiercely over second after Zwilling had fanned. Mann took third on Wilson's hit and scored on a perfectly executed squeeze play, Rollie Zelder doing the bunting. Beck ended the rumpus with a pop fly, and the visitors took their half of the ninth with no results.

Story of Federal Opener Told Briefly in Figures.

CHICAGO.

	AB	R	H	TB	SH	SB	PO	A	E
Wicklnd, rf	3	0	0	0	0	0	1	0	0
Hanford, rf	1	1	0	0	0	1	0	0	0
Mann, lf	4	1	1	1	0	0	4	0	0
Zwilling, cf	4	0	2	4	0	0	0	1	1
Wilson, c	3	0	1	1	1	0	5	0	0
Reider, 2b	3	0	1	1	0	1	0	3	0
Beck, 1b	4	0	0	0	0	0	13	0	0
Smith, ss	3	0	0	0	0	0	0	0	0
Farrell, 3b	3	0	1	1	0	0	1	4	0
Hendrix, p	3	1	1	2	0	0	0	4	0
Totals	30	3	7	10	1	1	27	12	1

ST. LOUIS.

	AB	R	H	TB	SH	SB	PO	A	E
Tobin, rf	3	0	1	2	1	0	1	0	0
Bridwell, 2b	3	0	0	0	1	0	4	4	0
Drake, cf	3	0	0	0	0	0	0	0	0
Borton, 1b	4	0	0	0	0	0	12	0	0
Miller, lf	4	0	1	1	0	0	1	0	0
Hartley, c	4	0	0	0	0	0	7	0	0
Deal, 3b	3	0	0	0	0	0	0	3	0
*Crandall	1	0	0	0	0	0	0	0	0
Johnson, ss	4	0	1	1	0	0	3	3	0
Plank, p	3	1	1	3	0	0	1	3	0
Totals	32	1	4	7	4	1	0	24	6	0

*Batted for Deal in sixth.

Chicago	0	0	0	0	0	0	0	3	0—3
St. Louis	0	0	0	0	1	0	0	0	0—1

Two base hits—Zwilling (2), Plank, Hendrix. Three base hit—Tobin. Struck out—By Hendrix, 6 (Borton, Deal 2, Hartley, Plank, Johnson); by Plank, 6 (Wicklnd, Zwilling 2, Beck, Smith, Wilson). Time—2:05. Umpires—Finneran and Rowell.

Notes of Whales' Opener

The Whales will battle Fielder Jones' team again today at 3 o'clock.

Ramith Johnson or Mordecai Brown is slated to hurl today against Bob Groom.

A party of forty-seven prominent St. Louis rooters attended the opening. They will return after the game today.

"Dutch" Zwilling was presented with a silver bat beautifully engraved with his name and batting average. A local jewelry house donated the gift.

Al Wickland made the most sensational play of the game when he lugged it into deep right center and captured Ward Miller's terrific drive in the sixth.

The eyes of the fans were upon Young Jimmy Smith, the boy shortstop who beat Manager Tinker out of his job. Smith never had a fielding chance in the game. At the bat the first time he fanned, but managed to hit the ball his next two times up.

First prize for the best decorated motor car in the parade went to Max Bitel, one of the boosters. The prize was a silver cup, and after the game it was filled and passed around among the boosters who gathered in President Weeghman's office.

SOX SECONDS FAIL TO HIT AND LOSE TO OMAHA, 2 TO 1

Omaha, Neb., April 10.—[Special.]—While Ben Yanzigane struck a slump behind Eddie Cicotte today, and Omaha won, 2 to 1. The battle started in sunshine, but rain fell during the last four innings.

Cicotte was good, but couldn't win with one run. Cloman pushed great ball for the Packers, whiffing seven batters, but he walked five, hit one, and let loose one wild pitch.

The Sox score came in the fifth, when Lathrop and Baldwin singled, Cicotte sacrificed, and Chappell rapped a long fly. Owing to Bronwick's injury yesterday, Baker went to second, Blackburne to short, and Baldwin to left field.

The Sox leave tomorrow morning for Des Moines, where they play in the afternoon. Klapfer will pitch. Score:

White Sox	0	0	0	0	0	0	0	2	0	2
Omaha	0	0	0	0	0	0	1	0	*	1

Batteries—Cicotte and Meyer; Cloman and Easton.

SENATORS BEAT BRAVES IN WASHINGTON GAME, 4-3.

Washington, D. C., April 10.—Three runs in the fourth inning enabled the Senators to beat the world's champion Braves, 4 to 3, today. Johnson started for the locals, but gave way in the fifth to Ayers, who held the Boston title holders the remainder of the way. Score:

Braves	0	0	0	1	0	0	0	2	0	3
Washington	0	0	0	3	0	0	1	0	*	4

Batteries—Rudolph, Strand, and Gowdy; Johnson, Ayers, and Alnsmith.

ROWLANDERS TAKE OLD TIME SWATFEST FROM KAWS

WHITE SOX REVEL IN SAFE BINGLES AGAINST BLUES

Three Home Runs Included in Eighteen Hits of 13-9 Game.

Sox-Kansas City Score.

	R	H	P	A		R	H	P	A
Quinlan, lf	0	2	1	0	Rath, 2b	0	0	2	1
Weaver, ss	2	4	0	5	H'chman, 2b	0	1	2	0
E. Collins, 2b	1	2	2	4	Compton, cf	1	1	2	0
J. Collins, rf	3	3	1	0	Titus, rf	0	2	0	1
Fournier, rf	1	1	1	0	Leliveit, 1b	2	3	9	2
Felch, cf	2	1	2	0	Mattick, lf	2	2	2	0
Brief, lf	1	2	0	0	Wortman, ss	0	1	2	1
Breton, 3b	3	1	0	0	Moore, c	0	0	4	6
Schalk, c	1	1	7	0	Sanders, p	0	0	1	2
Daly, c	0	0	1	0	Robbins, p	0	0	0	0
Scott, p	0	1	0	3	Ragan, p	0	0	0	0
Total's	16	18	27	15	Total's	9	15	27	17

Chicago ..... 0 2 5 1 4 2 0 0 0—14
Kansas City ..... 0 0 0 3 1 0 2 0 3—9

Errors—Weaver (2), Quinlan, Scott, Rath, Moore, Sanders. Stolen bases—Fournier, Brief (2). Two base hits—Leliveit (2). Three base hits—J. Collins, Wortman. Home runs—J. Collins, Brief. Weaver. Sacrifice hits—Wortman (2). E. Collins. Double plays—Sanders—Leliveit, E. Collins—Schalk—E. Collins. Flies—Off Sanders, 9 in three innings; off Ragan, 6 in three innings; off Robbins, 6 in three innings. Struck out—By Scott, 5; by Robbins, 1; by Ragan, 2. Bases on balls—Off Scott, 7; off Sanders, 2; off Robbins, 1; off Ragan, 1. Wild pitch—Robbins, 2. Time—2:10. Umpire—Owens.

BY SAM WELLER.

Kansas City, Mo., April 10.—[Special.]—Base hits were almost too numerous to count in the final clash between White Sox and Kansas City Blues today, but the Sox did most of the swatting and walked off with a 14 to 9 victory.

Eighteen solid blows were credited to Rowland's sluggers. Three of the knocks were good for home runs, Weaver, Brief, and Shano Collins injecting circuit clouts into the matinée. Capt. Buck also distinguished himself by poling three singles in addition to his homer.

Jim Scott was ordered to take his final workout previous to the grand opening at St. Louis next Wednesday, but Jim was suffering from cold contracted during the night and he did not extend himself at any time. As a result the A. A. club soaked him hard in spots, but the slugging of the visitors saved Scott from worry.

Fans Attend Fed Opening.

Competing against the local Federal leaguers, who opened their championship race against the Pittsburgh outlaws, the Sox were able to attract only about 1,200 fans. The Fed inaugural drew a crowd of 11,000, according to reports from the rival trenches.

An error by Rath spared Brief after two were down in the second, and a steal, pass to Breton, and Schalk's single off Sanders yielded two runs. Tan Hose batted in the third, six wallops netting five runs, a pair of homers producing four of the tallies.

One gone, Weaver singled and E. Collins singled. The former scored. Then Shano Collins poked a homer into the left bleachers, sending Eddie over. Felch then singled and paced Brief home ahead of the latter's four ply slam. Breton walked and Scott singled, but both were marooned.

Robbins Opposes the Sox.

Russell Robbins, southpaw, discarded by Bresnahan, relieved Sanders in the fourth, and Weaver combed the first pitched ball into the left field bleachers for homer No. 3. Scott wavered in the fourth, when his error, a hobble by Weaver, a single by Titus, three passes, and a sacrifice fly netted three runs.

The Hose added two in their fifth on singles by Brief, Breton, and Quinlan and a wild pitch. Compton's wallop, a two bagger by Leliveit, and Mattick's single, with a sparkling double play sandwiched in, gave the Blues one in their fifth.

Weaver's fourth wallop, J. Collins' triple, and a wild pitch added two more in the sixth. Then the Sox subsided for two innings before Ragan. A fumble by Quinlan, Leliveit's double, and Workman's single gave the enemy two in the seventh.

Play at St. Joseph Today.

Fournier broke in with a single and steal in the ninth and subsequent drives by Brief and Daly produced two tallies. Scott eased up in the ninth, when four hits netted three runs. The Sox go to St. Joseph, Mo., tomorrow to open a two day series. Faber pitches.

Statistics of Cubs and White Sox for the Season of 1915.

CUBS.

PLAYER AND POSITION.	NICKNAME.	Bats.	Throws.	BEGAN PLAYING AT	HOME TOWN.	Married or single.	*Years in baseball.	*Years with Cubs.	Age.	Weight.	Height. Ft. In.	Fielding av. 1914.	Batting av. 1914.
Roger Bresnahan, mgr.	Ralph	R.	R.	Washington, D. C.	Toledo	M.	19	3	34	190	5:08½	.973	.276
(a) Eloi S. Adams, p	Rebel	R.	R.	Selma, Ala.	Montgomery, Ala.	S.	5	1	33	175	6:01½	.953	.115
Jas. P. Archer, c	Jimmy	R.	R.	Fargo, N. D.	Detroit, Mich.	M.	14	7	33	175	5:10	.973	.326
(c) Jos R. Buckles, p	Jim	L.	L.	Boise, Idaho	Louisburg, Calif.	S.	4	1	28	213	6:03	.966	.269
Lawrence B. Cheney, p	Larry	R.	R.	Barnsville, Okla.	Haines City, Fla.	M.	9	5	28	165	6:01½	.938	.180
John M. Corridon, ss	Jud.	R.	R.	Keokuk, Ia.	Logansport, Ind.	M.	6	5	27	155	5:08	.954	.220
Robt. T. Fisher, ss	Bob.	R.	R.	Chattanooga, Tenn.	Nashville, Tenn.	S.	9	2	28	168	5:09½	.962	.300
Wilbur Good, rf	Goody	L.	L.	Pittsburgh, Pa.	Brookville, Pa.	M.	11	5	29	175	5:11½	.980	.272
Eugene F. Hargreve, c	Bubbles	R.	R.	Terre Haute, Ind.	Ft. Wayne, Ind.	S.	8	5	29	165	5:10½	.980	.256
Albert Humphries, p	Bert	R.	R.	Charleroi, Pa.	California, Pa.	M.	9	5	31	185	6:11½	.970	.238
Peter C. Kaisely, of	Pete	R.	R.	Charleroi, Pa.	Washington, D. C.	S.	7	3	26	168	5:09½	.978	.150
Jas. S. Lavender, p	Jim	R.	R.	Augusta, Ga.	Montezuma, Ga.	S.	10	4	29	170	5:11	.979	.175
(a) Howard McLarry, 2b	Polly	L.	R.	Austin, Tex.	Leonard, Tex.	S.	6	1	23	160	6:01	.941	.316
Arthur T. Phelan, 3b	Artie	R.	R.	Taylorville, Ill.	Ft. Ogden, Fla.	M.	9	3	27	165	5:09½	....	.286
Geo. T. Pierce, p	Filbert	L.	L.	Lansing, Mich.	Shabbona, Ill.	M.	9	4	27	170	6:11½	.939	.000
Victor S. Saier, 1b	Vic	L.	R.	Lansing, Mich.	Lansing, Mich.	S.	6	6	24	170	5:11	.988	.260
(d) Edw. W. Schorr, p	Ed.	R.	R.	Charleston, W. Va.	Lancaster, O.	S.	3	1	22	180	6:03	.907	.149
Frank M. Schulte, lf	Wildfire	L.	R.	Syracuse, N. Y.	Woodbury, Ga.	M.	14	12	32	170	5:10½	.959	.341
(b) Alfred Standridge, p	Pete	R.	R.	Calgary, Can.	Seattle, Wash.	S.	6	0	24	178	5:11	.967	.133
(f) Earl C. Tyree, c	Ty	R.	R.	Danville, Ind.	Rushville, Ill.	S.	3	2	24	175	5:08	.980	.291
Jas. L. Vaughn, p	Hippo	L.	L.	Hot Springs, Ark.	Honey Grove, Tex	S.	8	8	32	215	6:02	.899	.144
Fred Williams, cf	Cy	L.	L.	Chicago	Chicago	M.	4	4	27	180	6:03	.941	.269
Geo. W. Zabel, p	Zip	R.	R.	Kansas City, Mo.	Wetmore, Kas.	S.	4	2	24	185	6:02	.944	.154
Henry Zimmerman, 3b	Heine	R.	R.	Wilkesberre, Pa.	New York	M.	10	9	29	185	5:11½	.898	.298

*Including the year 1915. (a) American Association. (b) Pacific Coast League. (d) Southern Michigan League. (c) Western Canada League. (f) Southern Association.

WHITE SOX.

PLAYER AND POSITION.	NICKNAME.	Bats.	Throws.	BEGAN PLAYING AT	HOME TOWN.	Married or single.	Years with Sox.	Age.	Weight.	Height. Ft. In.	Stolen bases.	Batting av. 1914.	Fielding av. 1914.
Joe Benz, p	Mike	R.	R.	Batesville, Ind.	Batesville, Ind	M.	6th	28	195	6:00	1	.120	.921
E. V. Cicotte, p	Runt	R. & L.	R.	Detroit	Detroit	M.	4th	31	160	5:07	..	.103	.962
John Collins, cf	Shano	R.	R.	Haverill, Mass.	Springfield, Mass	M.	6th	28	180	6:01	29	.274	.970
Jacq. Fournier, 1b	Frenchy	L.	R.	Mooseaw	Tacoma, Wash.	M.	4th	23	190	6:00	10	.311	.978
*E. W. Johnson, p	Watt	R.	R.	Racine, Wis.	Minneapolis	S.	2d	22	185	6:01	..	.185	.970
C. A. Russell, p	Rob.	L.	L.	Bonham, Tex.	Indianapolis, Ind.	M.	3d	22	194	6:00	..	.275	.946
Ray Schalk, c	Ray	R.	R.	Taylorville, Ill.	Litchfield, Ill.	S.	4th	23	182	5:07	24	.270	.976
James Scott, p	Seastor	R.	R.	Lander, Wyo.	Lander, Wyo.	S.	7th	29	185	6:01	..	.163	.930
E. A. Walsh, p	Big Moose	R.	R.	Meriden, Conn.	Meriden, Conn.	M.	12th	32	201	6:01	..	....	....
G. D. Weaver, ss	Buck	R. & L.	R.	Stowe, Pa.	Chicago	M.	4th	23	170	5:10	14	.246	.938
Mel. Wolfgang, p	Mel	R.	R.	Lowell, Mass.	Albany, N. Y.	M.	2d	24	168	5:07	..	.175	.963
L. A. Chappell, cf	Larry	L.	R.	Jerseyville, Ill.	McClusky, Ill.	S.	5d	24	175	5:11	..	.231	....
H. Jasper, p	Hy.	R.	R.	St. Louis, Mo.	St. Louis, Mo.	S.	2d	23	175	6:00	..	....	....
J. Breton, 3b	Jack	R.	R.	Champaign	Chicago	S.	2d	23	167	5:11	9	.913	.910
W. Mayer, c	Walt.	R.	R.	Knoxville, Tenn.	Cincinnati, O.	S.	2d	23	173	5:11¾	1	.165	.988
R. Blackburne, 2b	Lena	R.	R.	Providence, R. I.	Palmyra, N. J.	M.	2d	25	169	5:10½	35	.222	.963
U. Faber, p	Red	R.	R.	Cascade, Ia.	Cascade, Ia.	M.	2d	24	178	6:00	..	.145	.970
Thos. Daly, c	Tommy	R.	R.	Lowell, Mass.	Bridgeport, Conn.	S.	2d	21	175	5:10½	3	.222	.910
R. Demmitt, cf	Ray	L.	R.	Montreal	Illiopolis, Ill.	M.	2d	28	170	5:09	12	.258	.953
‡O. Felch, cf	Happy	R.	R.	Fond du Lac, Wis.	Milwaukee, Wis.	S.	1st	21	175	5:11	10	.304	.955
H. Baker, 3b	Baker	R.	R.	Bridgport, Conn.	Bridgeport, Conn.	S.	2d	21	174	5:11	25	.316	.919
aE. Klepfer, p	Ed.	R.	R.	Warren, Pa.	Warren, Pa.	S.	1st	26	178	6:00	..	.115	.966
R. Roth, cf	Bobby	R.	R.	Chicago	Chicago	S.	2d	22	168	5:09	9	.294	.924
‡D. Brief, 1b	Bunny	R.	R.	Traverse City, Mich.	Traverse City, Mich.	S.	1st	24	165	5:11	25	.312	.987
W. Lathrop, p	Bill	R.	R.	Fennimore, Wis.	Fennimore, Wis.	S.	3d	24	175	6:02	..	....	1.000
E. T. Collins, 2b	Eddie	L.	R.	Columbia University.	Lansdowne, Pa.	M.	1st	27	160	5:09	58	.344	.970
C. H. Rowland, mgr.	Pants	..	..	Dubuque, Ia.	Dubuque, Ia.	M.	1st	33	173	5:09	..	....	....
bA. L. Brunswich, 3b	..	..	..	Dubuque, Ia.	Davenport, Ia.	S.	1st	24	180	6:00	31	.210	.942
aThomas Quinlan, of	Tommy	L.	L.	Steubenville, O.	Oakland, Cal	S.	1st	24	158	5:09	43	.290	.958

*International League. †Western League. ‡American Association. aPacific Coast League. bThree-I League.

Sox to Be Leaders Rowland Predicts.

BY CLARENCE H. ROWLAND.
(Manager Chicago White Sox.)

I don't believe in trying to call the turn at the start of a championship season, but will say that the White Sox, now physically fit, should, barring accidents, finish in front, or mighty close to the top. The pitching staff, one of the most effective ever assembled on one ball club, is stronger than it was in 1914; we have added wonderful strength to the club in the person of Eddie Collins and the acquisition of Bunny Brief for first base, Hap Felch for center, and Tommy Quinlan for left field has fortified every position.

What I like most about my club is the predominant fighting spirit. This stick-together feeling is half the battle on the ball field. Should injuries beset any of our regulars we will have capable utility men to jump in, as I propose to carry several of the 191- regulars to play substitute parts.

BROOKLYN TRIMS YANKEES.

Brooklyn, N. Y., April 10.—Rucker and Appleton puzzled the Yankees today and Brooklyn won, 3 to 0. Between 3,000 and 4,000 fans saw the game, which was staged in opposition to the Federal opening. Score:

Yankees	0	0	0	0	0	0	0	0	0	0	1
Brooklyn	0	2	0	0	0	0	1	0	—	3	0

Batteries—Keating, Ring, and Sweeney; Rucker, Appleton, and Miller.

Wisconsin, 7; N. W. College, 1.

Madison, Wis., April 10.—[Special.]—Wisconsin defeated Northwestern college today by a score of 7 to 1 in the opening practice game. Rupert was on the mound for Wisconsin and showed well

WHITE SOX FIT TO OPEN BATTLE

(Continued from first page.)

them on edge for the opening struggle Wednesday.

Being of an optimistic turn of mind, Manager Rowland isn't picking his team to cop the American league pennant, but to all anxious inquirers the new boss modestly asserts he is heading a band of diamond greats that will be heard from quite distinctly long before the titular problem is solved when the leaves begin to fall. If our opinion counts for anything it's a first division club—one that will be fighting Boston and Washington for the coveted genfalon from April 14 until the lights go out on the hectic Jamboree next October.

Four games are booked with the Brownies during the opening sojourn of the Rowlandites in St. Louis, the series ending a week from today. While the Hose and Browns are locked in grim embrace the Tigers and Indians [or reformed Naps] will be going to the mat in Detroit; Boston's Red Sox and the champion Athletics will hold the boards in Shibe park, Philadelphia, and the Yankees, with their new boss, "Wild Bill" Donovan, will be trying to teach the Senators to take a springtime joke on the Florida avenue grounds in Washington.

BROWNS BATTER CARD PITCHERS

St. Louis, Mo., April 10.—[Special.]—Cardinal pitchers were easy for the Browns, who won the fifth game of the spring series this afternoon, 6 to 4. The Cardinals have won three of the five games played.

The game was featured by two squeeze plays in which Shotten tallied on each occasion, once from second behind Lowdermilk, when Austin bunted, and again from second when Walsh bunted.

Americans.	R.	H.	P.	A.	Nationals.	R.	H.	P.	A.
Shotten, lf	2	3	1	0	Beecher, lf	1	1	1	0
Austin, 3b	0	1	3	1	Butler, 2b	0	0	1	0
Williams, rf	1	2	5	0	Huggins, 3b	0	0	0	0
Walsh, rf	1	1	1	0	Lotz, cf	1	1	2	0
C. Weir, cf	0	0	3	0	Miller, 1b	0	10	0	0
Pratt, ss	0	1	2	3	Wilson, rf	0	1	0	0
Kauffman, 1b	2	10	0	0	Rock, ss	0	0	2	0
Lavan, ss	0	0	4	0	Dartinger, ss	0	0	0	0
Agnew, c	1	6	2	0	Snyder, c	0	0	5	0
Lowdmilk, p	1	0	0	5	Glenn, c	0	0	0	0
					Grimes, p	0	0	0	0
					Rehlaen, p	0	0	0	0
					Lotz, p	0	0	0	0
					Nicholas, p	0	0	0	0
Totals	9	14	27	14	Totals	4	13	9	1

Cardinals	0	0	0	0	4	0	0	0	0	4
Browns	1	0	1	3	0	0	0	0	1	6

Errors—Austin, Kauffman, Lavan, Agnew, Snyder. Two base hit—C. Walker. Three base hit—Beecher. Home run—C. Walker. Stolen bases—Shotten, Pratt. Bases on balls—Off Lowdermilk, 3; off Robinson, 1; off Lotz, 4. Struck out—By Grimes, 1; by Robinson, 2; by Lotz, 1; by Lowdermilk, 5. Pitching record—Off Grimes, 7 hits in 1 1-3 innings; off Robinson, 6 hits in 2 2-3 innings. Passed ball—Agnew. Wild pitches—Lowdermilk, Lotz. Time of game—2:45. Umpires—Chill and Quigley.

COAST LEAGUE RESULTS.

Los Angeles, 4; Oakland, 3 [14 innings].
San Francisco, 7; Venice, 6.
Portland, 5; Salt Lake City, 4.

GAME TO ST. IGNATIUS NINE.

The St. Ignatius college team defeated the K. C. Fr. Roner's council at the former's campus, 10 to 8, yesterday. The features were the fielding of Cunningham and the batting of Perchon, Herwin, and Griffin. Score:

Roner's	0	0	4	1	0	3	0	—	8	8	2
St. Ignatius	0	0	3	1	0	1	0	—	10	11	1

Batteries—Flanagan and Grimm; Quan, Wood, and Burns.

FAST CUBS BEAT TURTLES, 16 TO 2, IN MEMPHIS GAME

Bresnahan Speeds Up His Players in Next to Last Battle in Dixie.

Cubs-Memphis Score.

	R.	H.	P.	A.		R.	H.	P.	A.
Chicago	3	5	6	0	Memphis	0	1	6	0
Bond, rf	1	1	0	0	Allen, rf	0	0	1	0
Carrigan, rf	1	1	0	0	Cargle, rf	0	0	0	0
Fisher, ss	2	2	1	2	McDermott, 2b	0	0	1	0
Schulte, lf	2	2	2	0	Ormond, lf	0	0	1	0
Williams, cf	2	2	2	0	Franklin, 1b	0	0	10	0
Mann, 2b	3	3	2	3	Gruthers, 3b	0	0	1	2
Saier, 1b	2	2	15	0	Baldwin, ss	0	0	1	3
Killefer, c	1	1	1	0	Marshall, c	0	0	1	0
Bresnahan, c	0	1	0	0	Morrison, p	0	0	0	0
Hargrave, c	1	1	0	0	Robinson, p	0	1	0	0
Lavender, p	1	1	0	1					
Totals	16	16	27	14	Totals	0	3	27	14

Chicago	1	3	0	0	0	1	1	0	0	6—16
Memphis	0	0	0	0	0	1	1	0	0	0—2

Batteries—Lavender, Dumont (6), Cruthers (9) and Killefer; Morrison, Robinson (3), Gaier, Williams (3), Marshall (6), Franklin (9) and Allen. Two base hits—Bresnahan (2), Gaier, Williams, Hargrave, Zimmerman. Home runs—Bond, Lavender, 2; by Morrison, 1; by Robinson, 1. Hit by pitcher—By Morrison, 1; by Robinson, 1. Umpire—O'Toole.

BY I. E. SANBORN.

Memphis, Tenn., April 10.—[Special.]—Manager Bresnahan speeded up his machine today and the Cubs ran over the Turtles, 16 to 2, in the next to the last game in Dixie. The speed was too fast for the manager, who ran himself nearly to death in hit and run plays with McLarry and went back to the hotel after the fourth inning to recuperate.

Even the preliminary practice was so reckless that Pete Knisely went to the hospital before play started. The Pickleburg, Pa., hero cut a gash in his own face with a foul tip while practicing batting and it required four expert stitches to close the gap in Peter's map. It will be several days before he can see his own feet with his right eye as a result of the mishap, which the doctor says will not seriously disfigure the outfielder's countenance.

Corriden Relieves Good.

Meantime, however, the Cubs will be without any reserve outfielder, and Wilbur Good is feeling none too well. He had to quit in the seventh inning, compelling Red Corriden to cover right garden. Just to show his familiarity with the job Corriden poled a home run into the left field bleachers his first time at bat.

Lavender was put over the full distance and it was only a mild canter for him after the third inning. He pitched for five rounds, during which three hits were made off him and nobody went further than second base.

The other four innings Lavender merely lobbed the ball up when there was nobody on and escaped with a total of seven assists and two tallies against him.

The Cubs started in running bases to the limit and kept it up. The result was a lot of errors for the Turtles and a larger total of runs than base hits for the Cubs. Instructions were for every one to go from first to third on an outfield hit, and pretty nearly everybody did unless the hit went to short left.

There also was some semblance of team work in utilising speed. In the seventh inning Schulte was on third with two out and Williams dropped a bunt safely along the third base line. McDermott could not get it in time to retire Williams, so tried to chase Schulte instead. "Wildfire" beat the third baseman and scored easily. It is not likely, however, that the Cubs will pull many squeeze plays with two men out and the manager looking.

Morrison and Robison Easy.

Both Morrison and Robison were soft marks for the Cubs. Robison quit trying to pitch after they had made five runs off him in the eighth inning and shot the ball over with nothing at all on it. As a result he retired the next three men and blanked the Cubs in the ninth.

A heavy rain during the night left the playing field soft, but the base lines were fairly firm and the weather was highly conducive to bettering the condition of the players.

One more game here tomorrow will wind up the spring trip and the Cubs will leave for home in the evening with the promise of two perfectly good steel sleepers which never have been used before to chaperon them to Chicago. Two days of lnurement to the lake breezes are expected to prepare the athletes for the big show.

Answers to Queries.

Chicago.—[To the Editor.]—In playing billiards, if I force the object ball off the table and my cue ball remains on the table, do I lose my shot and am I credited with a scratch? F. C.

Ans.—It is not a scratch and you can count on the shot if you make a carom. Many amateur players sometimes force the object ball off the table to avoid a possible miss.

Chicago.—[To the Editor.]—In the following a bottlenose shot in three cushion billiards? My opponent, driving the cue ball resting against cushion, shot to that cushion, hit two others, and, after connecting with two object balls, claimed a count. Is he right?

Ans.—The cushion to which the cue ball is frozen does not count or one of the three cushions necessary to make the count.

Oak Park, Ill.—[To the Editor.]—What is the world's record run in straight billiards? F. L.

Ans.—John Schaefer ran 2,000 points against J. F. B. McCleery at San Francisco in May, 1906, playing on a 6x12 table. In a champion-ship match in 1879 on a regulation table, Schaefer ran 888.

Ardent Fan, City.—Eddie Collins' batting averages for the last five years have been: 1910, .322; 1911, .346; 1912, .345; 1913, .364; 1914, .344. Frank Baker batted as follows: 1910, .334; 1911, .296; 1912, .307; 1913, .296; 1914, .315.

E. W., Kankakee, Ill.—James J. Corbett defeated John L. Sullivan in the twenty-first round. Corbett was credited with a knockout. The final blow was a right swing to the mouth.

C. K. M., City.—Joe Choynski knocked out Jack Johnson in three rounds at Galveston, Tex., Feb. 29, 1901.

C. E. M., City.—The Corbett-Sullivan fight was held on the night of Sept. 7, 1892.

SEMI-PRO TEAMS AWAIT SIGNAL TO OPEN SEASON

More than Fifty Games on the Local Baseball Schedule for Today.

Chicago's semi-pro baseball season will open formally today, although the City league schedule will not start for a couple of weeks. Nearly all of the big semi-pro grounds will stage games, however, close to fifty contests being billed through the big central association downtown, while a lot of free lance exhibitions will be played to give the managers a line on some of the players.

A movement is on foot to unite all of the strong semi-pro clubs this year in the contest for the Sweitzer cup, emblematic as the big prize of the year among the semi-pros. Last year the City league was practically barred, but both clubs have planned to have all of the clubs battle in the semi-finals. Briefly, the best plan suggested is to play an elimination contest so that the four strongest clubs in the Amateur Managers' league will play against the four best City league clubs, the winner taking the county clerk's trophy.

The City league almost is ready for the campaign, the only thing holding it back being the prospect of the new White Sox Parks getting ready in time to play with it. If the Normals get into the league the traveling team will be admitted and the circuit made a ten club one.

Semi-pro games scheduled for this afternoon are as follows:

Murrays and Nissens at Eleven and Sixty-seventh avenues.

Loudins and Meal Billiards at Clinton and Western avenues.

Riverviews and Ason's Colts at Sheridan avenue and Lake street, morning.

Maloneys Sisters at Melrose Park.

Matthiesens and Humboldt Parks at Union Square.

M. & Ms. and Payton Colts at Montgomery Grand avenues.

Johnson Tigers and Herlihys at Kinzie and Ferdinand avenues.

U. S. Army at Roseland Eclipse park.

Cooke's Colts and Barry A. C. at Alling and Emerald Lake street.

Natsel North Ends and Marcus' Colts at Southport avenue and Marianna street.

Colonial A. C. and Jefferson Grays at Milwaukee and Lawrence avenues.

Kinzies' O. Ks. and Trotters at Kinzie and Western avenues.

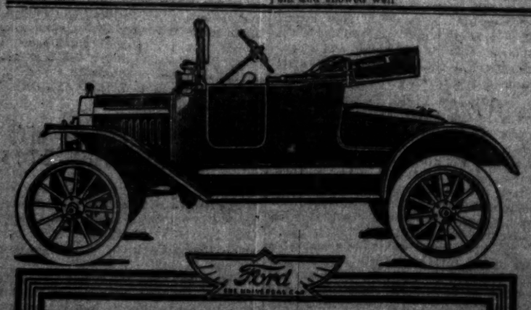
Fritzl Scheffs at Stanton Park.

Romeo Billiards and Union Giants at Polish Park.

Colonials and Classics at Forty-eighth street and Twelfth street.

Providence, 1; Brown, 0.

Providence, R. I., April 10.—In an exhibition today the Providence International team defeated Brown University, 1 to 0.



Anyone can understand and operate a Ford car. Extremely simple, yet absolutely scientific in every detail. No need of a skilled mechanic to keep your Ford running. Each owner looks after it himself. Doctors, farmers, business men, men in every walk of life, enjoy Ford service and economy, for a Ford costs, on the average, but two cents a mile to operate and maintain.

Buyers will share in profits if we sell at retail 300,000 new Ford cars between August 1914 and August 1915.

Runabout $440; Touring Car $490; Town Car $690; Coupelet $750; Sedan $975, f. o. b. Detroit with all equipment.

On display and sale at Ford Motor Co., 2525 Michigan Ave., 39th St. and Wabash Ave.

SAXON "SIX"



$785 F.O.B. Detroit

A Big, Roomy Six

For those who want a touring car, this five-passenger six-cylinder Saxon is truly an exceptional value. In size and specifications it is to be compared with cars selling at $1250 or more.

Here is a roomy, handsome car, with high class equipment throughout. It has Gray & Davis electric starting and lighting system, demountable rims, speedometer, one-man top, clear vision ventilating windshield.

Its 112-inch wheelbase is greater than on any other "Six" below $1300. Only one car below $1300 has as generous inside width of tonneau seat—and none has more. Riding comfort—steadiness on the road—are further provided by its cantilever type springs. You owe it to yourself to see this wonderful car before placing an order. It contains many unexpected features, every one of them tried and proved. And the price, too, is unexpected—$785.

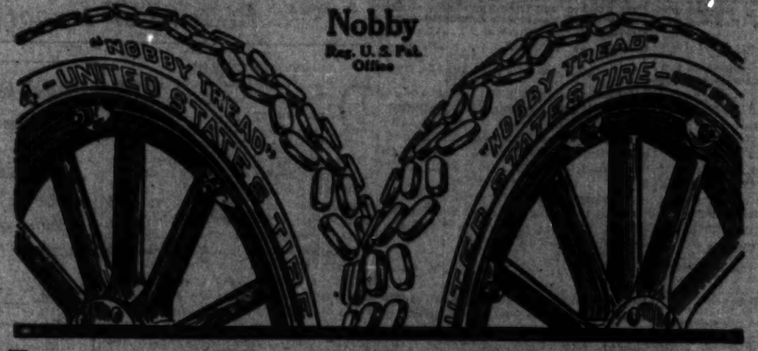
Phone or call and arrange for your ride in the Saxon "Six"

Saxon Headquarters 23d and Indiana Avenue Chicago, Illinois

Phone Calumet 4626

Wadsworth, Ill.—Lee Auto Sales Co.
Hebron, Ill.—R. S. Hayes.
Ottawa, Ill.—G. G. Marsh.
Wheaton, Ill.—A. W. Stoner.
Lansing, Ill.—Willis Bunch.
Paddock Pub., Ill.—E. H. Wels.
Winnetka, Ill.—Winnetka Motor Co.
Marin, Ill.—C. J. Moody.
Ladd, Ill.—Scott Kaser.
Downers Grove, Ill.—J. F. Eldredt.
Sharpsville, Ill.—Lacewith Bros.
Blue Island, Ill.—R. B. Downes & Co.
Franklin Grove, Ill.—Frank H. Setzer.
Algonquin, Ill.—Chas. Mayhoefle.
Crystal Lake, Ill.—Jesse L. Tackler.
De Kalb, Ill.—Seeyle & Son.
Yorkville, Ill.—Covell Sweet.
Oak Park, Ill.—John K. Vill.
Aurora, Ill.—Irwin H. Moyer.
Amboy, Ill.—W. B. Hussey.
Chicago Heights, Ill.—Kodd Bros.
Gary, Ind.—De Haan & Bliss.
Lee, Ill.—S. Ousley.
Geneseo, Ill.—J. L. Torch.
Kingston, Ill.—A. J. Cadbury.

Nobby
Reg. U. S. Pat. Office



Lowest Final-Cost-Per-Mile

Actual tire expense depends on one thing, and just one thing—viz: the final-cost-per-mile.

"Nobby Tread" Tires deliver more miles for less money than any other tires in the world.

"Nobby Tread" Tires

are adjusted upon the basis of

5,000 Miles

—but the great majority of "Nobby Tread" users secure vastly more than 5,000 miles, using proper inflation.

"Nobby Tread" Tires are today by far the largest selling high-grade anti-skid tires in the world.

Chicago Branch: United States Tire Company
1222 Michigan Avenue

"Nobby Tread" Tires are sold by Leading Reliable Dealers. Do not accept substitutes

United States Tires
Made by Largest Rubber Company in the World
(Employing 55,484 Men)

HERE'S LIST OF RECORDS MADE BY CENTRAL A. A. U. MEN

AWS

RO TEAMS T SIGNAL EN SEASON

Fifty Games on the seball Schedule r Today.

CENTRAL A. A. U. RECORDS LISTED FOR FIRST TIME

Marks Made from 1889 to Present Included in Set Announced.

BY WALTER H. ECKERSALL.

For the first time in the history of the Central association of the Amateur Athletic union a complete set of records has been compiled by the registration committee. The records date back as far as 1889 and include competition in all branches.

The compilation of marks has been started for years in this section. Hardly a year has been held in which there have not been some disputes over the performances when records were approached. For that a complete list has been sent to all the clubs and athletic organizations of the association, the board of managers believes it has done something for the good of the game and the prosperity of the A. A. U.

Following are the records sent out by George B. Waterstraat, secretary and registrar of the Central A. A. U.:

INDOOR CHAMPIONSHIPS.

40 yard dash—F. V. Belote, C. A. A., First regiment armory. Time, :04 3-5.

40 yard low hurdles—Forrest Fletcher, Notre Dame, First Regiment. Time, :05.

40 yard high hurdles—Forrest Fletcher, Notre Dame, First Regiment. Time, :05 3-5.

220 yard dash—Archie Hahn, Milwaukee A. C., First Regiment; James Wasson, First Regiment; Bartlett gym. Time, :00 3-5.

220 yard low hurdles—Forrest Fletcher, Notre Dame, Bartlett gym. Time, :00.

220 yard high hurdles—L. C. Bailey, Cincinnati; I. M. C. A., First Regiment, Cincinnati; Central A. A., Bartlett gym. Time, :00 4-5.

440 yard dash—Archie Hahn, Milwaukee A. C., Fourth Regiment; James Wasson, Notre Dame, Exposition building, Milwaukee; James Hanley, Notre Dame, Dexter Park; Joe Loscavio, C. A. A., Patten gym. Time, :00 3-5.

440 yard low hurdles—Forrest Fletcher, Notre Dame, Exposition building, Milwaukee; Forrest Fischer, Notre Dame, Dexter pavilion. Time, :00 4-5.

440 yard high hurdles—H. C. Hankins, C. A. A., Dexter pavilion. Time, :07 2-5.

880 yard dash—Archie Hahn, Milwaukee A. C., Exposition building, Milwaukee. Time, :07 2-5.

880 yard low hurdles—Fred C. Maloney, U. of C., Exposition building, Milwaukee. Time, :08 2-5.

880 yard high hurdles—F. W. Schule, Milwaukee A. C., Exposition building, Milwaukee. Time, :09 4-5.

One mile low hurdles—C. A. Klunder, First Regiment, Exposition building, Milwaukee. Time, 3:1 2-5.

One mile dash—E. J. Lindberg, C. A. A., Exposition building, Milwaukee. Time, :51 1-5.

One mile run—I. N. Davenport, I. A. C., First Regiment armory. Time, 4:24 4-5.

Two mile run—J. Ray, I. A. C., Patten gymnasium. Time, 9:31 2-5.

Two mile relay—C. A. A. (Belote, Ward, Bleitz, Schoen). First Regiment armory. Time, 7:51 1-5.

Running high jump—R. Miller, C. A. A., Bartlett gymnasium. Height, 6 feet 4 inches.

Standing high jump—F. L. Holmes, unattached, Bartlett gymnasium. Height, 5 feet 2 inches.

Pole vault—K. Rockne, Notre Dame, Patten gymnasium. Height, 12 feet 4 inches.

Exhibition opened shotput—Ralph Rose, C. A. A., Exposition building, Milwaukee. Distance, 48 feet 1¼ inches.

Three standing jumps—F. L. Holmes, unattached, Bartlett gymnasium. Distance, 32 feet 8½ inches.

Running broad jump—D. Williamson, Notre Dame, Dexter pavilion. Distance, 22 feet 1 inch.

OUTDOOR OPEN.

35 yard dash—C. Pefley, Ravenswood Y. M. C. A., Bartlett gym; William Borden, First Regiment, Bartlett gym. Time, :04 1-5.

40 yard dash—William Borden, First Regiment A. A., First Regiment. Time, :04 3-5.

440 yard low hurdles—George W. Burgess, I. A. C., First Regiment. Time, :04 4-5.

440 yard high hurdles—George W. Burgess, I. A. C., First Regiment. Time, :05 3-5.

880 yard dash—Critchell, Cincinnati I. M. C. A., Cincinnati armory; Walter Eckersall, First Regiment, Cincinnati armory. Time, :06 3-5.

880 yard dash—Archie Hahn, Milwaukee A. C., Coliseum; Harvey Blair, C. A. A., Coliseum; Walter Merrell, C. A. A., Coliseum; Edward P. Larson, Chicago Y. M. C. A., Coliseum. Time, :06 3-5.

440 yard high hurdles—Walter Steffen, First Regiment, Coliseum. Time, :09.

440 yard low hurdles—W. A. Draper, C. A. A., Coliseum; Walter Steffen, First Regiment, Coliseum. Time, :07.

100 yard dash—A. B. Porter, C. A. A., Coliseum. Time, :10.

880 yard run—H. Blair, Hammond H. S., First Regiment. Time :36 4-5.

880 yard run—D. C. Morry, Milwaukee H. S., Exposition building, Milwaukee. Time, 1:31 1-5.

880 yard run—Harry Buechler, Chicago Y. M. C. A., Coliseum. Time, 1:39 2-5.

Mile run—J. Ray, I. A. C., Coliseum. Time, 4:25.

Running high jump—W. H. Taylor, I. A. C., First regiment. Height 5 feet 8 inches.

Running broad jump—W. H. Taylor, I. A. C., First regiment. Distance, 10 feet 10 inches.

16 pound shotput—Garry Williamson, M. P. Academy; Coliseum. Distance, 46 feet 8 inches.

16 pound shotput—Geo. Philbrook, Notre Dame, First regiment. Distance, 46 feet.

5 mile run—Orville Page, Lewis institute; Coliseum. Time 27:52.

OUTDOOR CHAMPIONSHIPS.

120 yard high hurdles—A. B. Shaw, C. A. A.; Stagg field. Time, :18.

220 yard low hurdles—Chas. Cory, C. A. A.; Northwestern field. Time, :24 3-5.

220 yard dash—T. J. Huff, C. A. A.; Stagg field. Time, :00 4-5.

220 yard dash—F. K. Hamilton, C. A. A.; Stagg field. Time, :21 4-5.

440 yard run—M. A. Merriam, U. of C., Stagg field; Haff, C. A. A., Northwestern field. Time, :50 3-5.

880 yard run—F. J. Sauer, C. A. A.; Northwestern field. Time, 1:59.

Mile run—George Waggs, I. A. C.; Northwestern field. Time, 4:32 2-5.

Two mile run—G. M. Wikoff, C. A. A., Northwestern field. Time, 9:53 2-5.

One mile—LeRoy Samse, C. A. A., Stagg field. Height, 12 feet, 11½ inches.

Broad jump—P. Irons, C. A. A., Stagg field. Distance, 24 feet, 1 inch.

High jump—A. W. Richards, I. A. C., Dayton, O. Height, 6 feet, 2 inches.

Shot put—A. W. Kohler, I. A. C., Dayton, O. Height, 6 feet, 2 inches.

Shot put—A. W. Kohler, I. A. C., Dayton, O. Distance, 45 feet.

Hammer throw—A. W. Kohler, I. A. C., Dayton, O. Distance, 104 feet, 6 inches.

Discus—M. Griffin, C. A. A., Stagg field. Distance, 106 feet, 8 inches.

Fifty-six pound weight—P. Cercoran, Osage Park, Northwestern field. Distance, 20 feet, 9 inches.

Mile relay—U. of C. (I. B. Taylor, R. L. Quigley, F. Davis, N. Merriam). Stagg field. Time 3:27 4-5.

Five mile run—L. J. Philivant, C. A. A., Northwestern field. Time, 27:37 3-5.

OUTDOOR OPEN.

35 yard dash—C. E. Critchell, Cincinnati Y. M. C. A. Time, :03 3-5.

40 yard dash—J. V. Crowe, C. A. A., Chicago; H. Rush, C. A. A., Chicago. Time, :00 4-5.

440 yard dash—Ray Albertsen, Ravenswood M. C. A., State fair, Milwaukee. Time, 52 1-5.

440 yard run—George Smith, First regiment, Ravenswood. Time, :50 3-5.

880 yard run—William Lutz, C. G. A. A. C., Cincinnati. Time, 1:54 4-5.

880 yard run—W. Uffendell, First regiment, State fair, Milwaukee. Time, 1:38 4-5.

120 yard high hurdles—M. E. Herbert, First regiment, Ravenswood. Time, :16.

220 yard low hurdles—M. Bachman, Milwaukee A. C. State fair, Milwaukee. Time, :26.

Mile run—Le Roy Samse, C. A. A., Motor Speed Grounds. Height, 12 feet 2 inches.

16 pound shotput—George Riddle, First regiment, Burlington park. Distance, 39 feet 9 inches.

56 pound weight—C. H. Henneman, M. A. C., State fair, Milwaukee. Distance, 28 feet 2½ inches.

Brother of Ralph to Drive a Delage.



JOHN DE PALMA

JOHN DE PALMA, a brother of the famous Ralph, who has been entered in the next Indianapolis 500 mile race at the wheel of the Delage that won last year's contest. De Palma has been polishing up on the fine points of the game by serving as his brother's mechanician during the last season. At the wheel of his French flier it is thought he stands an excellent chance to win.

Hunting Tips by Alfred P. Lane



C. C., Chicago, Ill.—(1) Would the ... Hi-Power Savage rifle be powerful enough for moose or bear as found in Nova Scotia?

Answer: It is not to be recommended for such large game.

(2) Will firing the .22 long rifle cartridges with the auxiliary chamber lead the barrel?

Answer: I do not think you will have much trouble of this kind.

(3) What would be the range and accuracy of the .22 long rifle cartridge as used in this way?

Answer: It would probably not be very accurate at over fifteen to twenty-five yards.

(4) Would you advise reloading with reduced loads and lead bullets for short range in preference to the .22 long rifle cartridges?

Answer: Reloading, using reduced loads and gas checked bullets will give more accurate results. Of course it is considerably more trouble.

J. M., Chicago, Ill.—1. How old must a person be to buy a rifle or a hunting license in Illinois?

Ans.—There is no age limit.

2. Is there any hunting allowed in Illinois in summer?

Ans.—The only open season in Illinois during the summer is that on squirrels—gray, red, fox, or black—the open season being from July 2 to Nov. 15.

3. What game is a .22 caliber rifle best suited to shoot?

Ans.—The .22 caliber rifle is best adapted to small game, such as squirrels, rabbits, etc.

4. Can a .22 caliber shot cartridge be shot in a .22 caliber rifle?

Ans.—Yes, but I would not recommend it, as it will surely lead the barrel.

W. L. W., Grayville, Ill.—1. Take an ordinary full choke shotgun, does the shooting of BB or buckshot injure the barrel?

Ans.—The standard factory loaded buckshot or BB shot may be used in a full choke shotgun without injury.

2. What is the speed of the shot from such a gun, using smokeless powder?

Ans.—The velocity is just under 900 feet per second.

3. What is the usual speed of flight of wild geese, wild duck, and quail?

Ans.—The average Knox flies at 110 feet per second. Ducks vary according to species, the slowest being the spoon bill, which averages about 70 feet per second, and the fastest the blue winged teal, which flies 150 feet per second. Quail average 75 feet per second. These are the figures as quoted from Mr. Charles Askins in his book, "The American Shotgun."

For Players of Skat.

BY A. I. LAUER.

THE Avondale Skat club had an unusually large attendance at its monthly tournament. The lucky ones were:

1. Hy Gildemeister won 20 games.
2. Ben Jacobs scored 610 points.
3. C. E. Lange won single sole against 5 matadores.
4. C. Schmidt won 18 games.
5. M. Holt scored 580 points.
6. H. Muelle made high play of 130 points and scored 485 points.
7. Fred Kohl won club tourne against 4 matadores and scored 500 points.

The Southwest Skat club tournament reports also a good attendance, with the following as winners:

1—A. I. Lauer, won sixteen games and scored 220 points.
2—Hy Krahenhoerft, scored 500 points.
3—Fred. Rusch, won club sole against four matadores.
4—H. Jacoss, made high play of 140 points.
5—Herman Mueller, won heart tourne against four matadores.

The German Press club held a tournament Tuesday at the Bismarck hotel and announces as winners the following:

1—Charles Kissler, won seventeen games.
2—Gus Oelsig, scored 788 points.
3—Emil Seifert, won diamond sole against five matadores.
4—Wm. Jensen, made high play of 140 points.
5—A. B. Phillips, won club tourne against five matadores.
6—B. Meuser, won the consolation prize.

The shut players of Chicago ought not to miss today's league tournament at the Lincoln Turner hall, at which our good natured friend, George Gellert, acts as taskmaster. The participants will be asked to vote upon questions submitted by the board in referring to the annulment of membership fees.

National Director Lauer, accompanied by League Director Mueller, left for Peoria to meet with their various local committees and also to make proper hotel accommodations for the host of Chicago skat cohols, of whom over 700 are reported to make the trip on June 13.

We regret to announce that National Director A. R. Brandt, owing to his ill health, will not be again a candidate for reelection to succeed himself. Mr. Brandt has in the last twenty years executed exalted positions in the national, as well as local bodies, and through his honesty and faithfulness and loyalty to the game has made for himself an endless number of friends, who will sadly miss him within its councils.

PURPLE DEFEATS ARMOUR NINE IN ELEVEN INNINGS

Ties Score by Rally in Ninth and Lands 6-5 Victory in Overtime Frame.

After tying Armour Institute in the ninth inning, Northwestern university's baseball team scored in the eleventh and won, 6 to 5, at Northwestern field yesterday. In the last of the ninth, with the score 5 to 4 in favor of Armour, Hogue scored the tying tally for Northwestern. Peterson counted the winning run on Highlower's punt. Score:

Northwest.	A	H	P	A	Armour.	R	H	P	A
Campbell, 2b.	1	0	2	0	Paskell, 1b.	2	2	9	0
Peterson, cf.	2	2	2	0	Trinkh'a, lf.	1	2	0	0
Highlower, 3b.	1	0	2	0	Conway, 3b.	1	3	2	1
Quasey, 1b.	1	2	10	0	Hogue, ss.	1	0	0	2
Boyne, ss.	1	1	2	0	Hook, cf.	0	0	2	0
Carlos, lf.	0	0	1	0	Herman, rf.	1	1	2	0
Spearman, rf.	0	0	0	0	Sullivan, 2b.	0	1	2	3
Locher, c.	0	2	14	3	Broman, p.	0	0	0	0
Schober, p.	0	1	0	0	Hill, c.	1	0	6	2
Hogue, p.	0	0	0	2					
Total.	6	14	33	10	Totals.	5	7	30	14

Northwestern	2	0	0	0	0	0	0	0	1	0	6
Armour	1	2	0	0	0	1	0	0	0	0	5

Errors—Campbell, Juel [2], Hogue, Paskell, Sullivan, Broman. Two base hits—Trinkhaus, Conway, Highlower [2]. Three base hits—Herman, Schneeberger. Struck out—By Broman, 4; by Schneeberger, 2; by Juel, 2. Bases on balls—Off Broman, 5; off Schneeberger, 3; off Juel, 1. Umpire—Becker.

WOLVERINES TOO STRONG FOR KENTUCKY STATES.

Lexington, Ky., April 10.—[Special.]—Kentucky State was no match for the University of Michigan ball team today, losing, 8 to 2. Davidson, for Michigan and Server for Kentucky pitched the entire route, the Wolverine allowing the locals seven hits. Score:

Michigan.	R	H	P	A	Ky. State.	R	H	P	A
Sheehy, cf.	1	2	1	0	Wright, cf.	0	0	3	1
Labadie, rf.	2	2	1	0	Schnuder, ss.	1	0	2	1
McQuen, c.	0	1	11	1	Jones, 3b.	0	0	0	0
Watson, rf-p	0	0	3	0	Sawyer, 2b.	0	1	3	2
McGuire, cf.	0	0	0	0	Olson, p.	0	0	2	2
Bensinger, lf.	0	1	1	0	Little, 1b.	0	0	11	0
Maltby, 1b.	0	0	7	1	Waters, 2b.	1	2	1	1
Waltz, 2b.	0	0	1	2	Hager, 3b.	0	1	1	2
Davidson, p.	0	1	2	1	Server, p.	0	0	0	2
Totals.	3	11	27	12	Totals.	2	4	27	11

Michigan	0	0	0	0	0	0	0	1	2
Kentucky	0	0	0	0	0	0	1	0	1

Two base hits—Benton, Waters, Labadie. Three base hits—Sisler, Waters. Double play—Sheehy, Benton, Brandsell. Struck out—By Davidson, 11; by Server, 4. Time—2:00. Umpire—Guyn.

BUCKNELL BEATS CORNELL.

Ithaca, N. Y., April 10.—Ragged fielding and inability to hit Bradner effectively defeated Cornell in the first home game of the season with Bucknell, 4 to 3. Score:

Bucknell	1	0	2	0	0	0	0	0	1	4	10	1
Cornell	0	0	0	0	0	0	2	0	0	3	6	2

Batteries—Hogan and Clary; Brandes and Murray.

TIGERS BLANK URSINUS, 10-1

Princeton, N. J., April 10.—Princeton shut out the Ursinus baseball team today, 10 to 0. Princeton hit freely when hits counted for runs and fielded sensationally. Score:

Ursinus	0	0	0	0	0	0	0	0	0	0	0
Princeton	1	4	0	0	2	0	1	1	0	10	10

Batteries—Drige, Johnson, and Bowman; Link and Kelleher.

POOR PITCHING BEATS PENN.

Philadelphia, Pa., April 10.—Inefficient pitching cost the University of Pennsylvania today's baseball game with the Swarthmore college team, 11 to 6. Score:

Swarthmore	0	0	0	0	0	0	7	1	3	11	8
Penn	0	1	0	0	0	0	0	0	0	6	5

Batteries—Twining and Cormer; H. Wilson, Henry, Greenwood, Vreeland, and Koons.

YALE BUNCHES HITS; WINS.

New Haven, Conn., April 10.—Seven hits in the fifth inning, most of them bunched, netted Yale seven runs and enough to win the first home game of the season, with Fordham, 8 to 3. Score:

Yale	1	0	0	0	7	0	0	0	0	8	11
Fordham	0	0	0	2	0	0	0	1	0	3	6

Batteries—L. Walsh, Underwood, Hunter, and Castine; W. Walsh, McQuade, and Conway.

OAK PARK BEATS HYDE PARK.

Nine errors behind Terbune's excellent pitching resulted in a victory of Oak Park over Hyde Park, 7 to 4, yesterday at Jackson park. The Suburbanites won in the eighth, when Hyde Park blew three runs across. Score:

Oak Park.	R	H	P	A	Hyde Park.	R	H	P	A
Steger, ss.	1	1	1	1	Bloxil, ss.	1	1	0	0
Tarvies, 1.	1	1	11	0	Kerr, 1.	0	1	0	0
Manders, 2b.	0	0	2	2	Jarnigan, c.	0	0	0	0
Waters, rf-p	0	2	3	0	Sawyer, 2b.	0	1	2	2
McGuire, cf.	0	0	0	0	Olson, p.	0	0	0	2
Meuller, lf.	0	0	0	0	Angus, 1b.	0	0	8	0
Powers, lf.	1	0	1	0	Dolores, 3.	1	2	1	0
Rathbun, 1b-p	0	0	7	0	Sebastian, cf.	0	0	1	0
Smith, 3b.	1	1	1	1	Smith, rf.	0	0	1	0
Mooney, c-rf.	1	0	2	1	Nevins, p.	0	0	0	2
					Terbune, p.	0	0	1	2
Totals.	4	5	27	5	Totals.	2	5	27	8

Oak Park	1	0	1	0	0	0	0	3	0
Hyde Park	0	0	0	0	0	0	0	2	0

Errors—Steger, Meuller, Bloxil [2], Kerr [2], Sawyer [2], Jarnigan, Nevins. Two base hits—Tarvies, Meuller, Nevins. Struck out—By Mooney, 2; by Waters, 7; by Nevins, 7; by Terbune, 1. Bases on balls—Off Mooney, 1; off Nevins, 4. Umpire—Dunmer.

EVANSTON BOYS VICTORS.

Evanston academy defeated the Foster Cubs at Northwestern field, 6 to 0. Mills held the Cubs to two hits and fanned nine. Score:

Evanston	0	0	0	1	0	0	4	1	0	6	11
Foster Cubs	0	0	0	0	0	0	0	0	0	0	2

Batteries—Mills and Dunner, Johnston and Coldren.



NOW IS THE TIME
Your Dog Requires Attention!
Most dogs have worms, especially in the Spring. While often unnoticed, they are none the less dangerous.

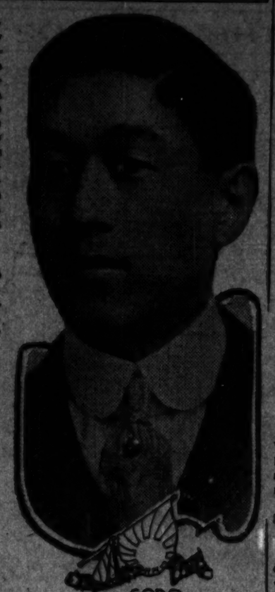
VERMILAX
removes every worm in 20 to 40 minutes. Also improves health and appearance generally. Is an indispensable Spring tonic. Use it "For Your Dog's Sake."

By Parcel Post, $1.00 and $1.60, or at Von Lengerke & Antoine, Owl Drug Store, Congress Drug Co., Andrigian Pharmacy, Kaempfer Bird Store, and Mutter's Bird Store in Chicago. Wholesale distributors Von Lengerke & Antoine. Also druggist jobbers.

VERMILAX CO. (INC.),
Dept. 71, 320 W. 42d St., New York.

FREE Dr. Sohnny's new, interesting book on DOGS, entitled "For Your Dog's Sake." Write for YOUR copy.

Japanese Baseball Player Captain of College Team.



GORO MIKANIE

GALESBURG, Ill., April 10.—[Special.]—Goro Mikanie, recently elected captain of the Knox college baseball team, is one of the most popular men of that institution. Mikanie entered Knox college as a member of the class of 1917. When the call for baseball was given "Mike" was one of the first to report. He had no trouble in cinching a regular position on the team. He played shortstop throughout the season and was generally recognized as one of the fastest infielders in the middle west. This season he expects to retain his old position and to pitch a little if the necessity arises.

Mikanie was born in Kofu, Japan. He played baseball in the grammar grades. Upon entering high school he became a catcher and was backstop for two years. During his last year he did most of the twirling.

Later Mikanie was enrolled at Waseda university, the largest private university of the empire. During his first three years he played in the outfield, two years as a left fielder and the third as a center fielder. He played shortstop during his senior year.

In 1911 Mikanie came to this country with the Waseda university team at the invitation of the University of Chicago and toured the country for over four months.

Mikanie graduated from Waseda in 1912. He came to this country again in 1913 and went directly to Galesburg, where he entered Knox college as a special student.

BUTLERS BEATEN BY MAROONS, 6-3

Early Jump Gives Chicago Commanding Lead.

BY MAROON.

The University of Chicago ball team ran up a lead on De Lave in the early innings, defeating the Butler Bros. nine in an interesting game yesterday on Stagg field, 6 to 3. The Butler pitcher was retired in the fifth, after the Maroons had hit him consistently. Cavin's double, Gray's triple, and George's homer were big factors in the Maroon victory. Des Jardien will pitch in the game against the Cubs on Monday. Shull also is being pointed for the Maroon's first big game. Score:

Chicago.	R	H	P	A	Butler Bros.	R	H	P	A
Cavin, lf.	1	1	1	0	Harley, lf.	0	1	1	0
Cole, ss.	0	0	1	2	Shull, p.	0	0	0	2
Kistmiller, 2b.	0	0	2	2	Bruce, 2b.	0	0	1	3
Gray, cf.	1	1	2	0	Wright, cf.	0	1	1	0
De Lave, p.	0	0	0	2	Sullivan, 1b.	0	0	9	0
McCormick, rf.	1	1	1	0	Chute, ss.	0	0	0	0
George, lf.	2	1	0	0	Lansdown, c.	1	2	6	0
F. McCormick, 1b.	0	1	8	0	Ward, c.	0	0	1	0
Hart, c.	0	0	5	0	De Lane, p.	0	1	0	1
Page, 3.	0	0	1	0	Skinner, 3.	0	0	0	4
					Johnson, rf.	0	0	1	0
					Clark, c.	1	1	4	0
Totals.	6	10	27	6	Totals.	3	5	24	11

Butler Bros.	0	0	0	0	0	0	0	3	0
Chicago	0	0	2	0	0	1	0	1	0

Errors—Kistmiller, George, Armstrong, De Lave, Sullivan. Two base hits—Cavin, Wright. Three base hits—Gray. Home runs—George. Struck out—By Page, 2; by De Lave, 1; by Skinner, 2; by Bruce on balls—Off Page, 1; off De Lave, 2; off Skinner, 1. Umpire—Johnson.

RECORD ENTRY IN STATE PIN MEET

State bowling promoters put in a busy day counting up the final entries to the eighteenth annual tournament of the Illinois Bowling association tournament yesterday, making the prediction late last night that last year's record would be beaten by a good sized margin. The I. B. A. meet drew 406 clubs a year ago. The late figures yesterday showed 365 five-man teams in Secretary Jake Mueller's hands, with a large number of clubs promised from outside points still missing.

For a time Secretary Mueller predicted that a entry this year would reach 450 clubs, but modified it to about 425 last night.

The tournament will open on Saturday, April 24, at the Randolph alleys, running for twenty-two days, May 14 being set as the final date. The McCormick players, who comprise the Harvester league, will have the second squad on the opening night, while some of the late arrivals today will probably be put to work on the first shift.

Workmen will replace the ten alleys on the top floor, following the usual custom, the lower floor being resurfaced, as the alley there were planed last fall. New pins will be given every third squad of five-man teams, 100 sets having arrived last week and being prepared for the bowlers.

Breaks Leg in Baseball Game.

James Simms, 36 years old, 619 East Ninety-second place, broke his left leg last night when he fell while playing baseball in Grant park at Monroe street. He was taken to the Iroquois Memorial hospital.

MANY ATHLETES PAY RESPECTS TO MAYOR ELECT

William Hale Thompson Guest of Honor at the Sportsmen's Club.

BY KEENE GARDINER.

A mixed program with boxing and wrestling contests as the main attractions featured the celebration given by the Sportsmen's Club of America last night in honor of William Hale Thompson's election as mayor of Chicago.

Fully 1,000 persons taxed the capacity of the gymnasium, while as many more were refused admittance. After a lengthy program the mayor-elect arrived on the scene and pandemonium reigned for fully five minutes when Mr. Thompson stepped on the platform to deliver a short address.

Pleads for the Athletes.

"I was one of the organizers of this club," Mr. Thompson said, "and it was organized to give the poor athlete a chance to rub shoulders with the rich man in any kind of contest. The ideals of the club are to promote all branches of athletic endeavor, especially among the children of Chicago.

"If we have to go to war we don't want to send a regiment on the field like the one which recently left London. This regiment was composed of small men, hardly 5 feet 7 inches in stature, and but few of them weighed over 150 pounds. It is for this end that I believe the younger generation should be encouraged in athletic work, and as long as I am mayor of Chicago and am connected with this club I intend to do everything I can to develop a race which will be the superior of any in the world."

Cheers for Thompson.

When he had finished his address he was carried around the gymnasium on the shoulders of his admirers. If last night's program is an example of what is to be held every week at the new Michigan avenue club its quarters either will have to be enlarged or admittance obtained by invitation only.

Songs, violin solos, gymnastic exhibitions on the high horse and parallel bars, dancing, club swinging, and other sorts of entertainment furnished by the best talent in Chicago completed the program.

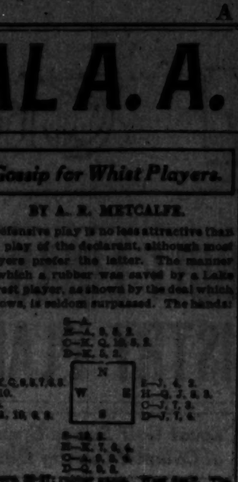
VETERAN 'PEDS' SEEK MATCH

Dan O'Leary and Henry Schuneit, whose combined ages total 135 years, have issued a challenge to any team of the same age wishing to walk 500 miles or less. The local hikers are even willing to concede a few years to get a bit of competition. The challenge is open to as many teams as wish to accept it. The proposition carries with it a side bet and a percentage of the gate receipts to the winner. O'Leary, who is 72 years old, hopes that arrangements can be made for the walk in Chicago, but he is willing to go elsewhere.

Gossip for Whist Players.

BY A. R. METCALFE.

Defensive play is no less attractive than the play of the declarant, although most players prefer the latter. The manner in which a rubber was saved by a Lake Forest player, as shown by the deal which follows, is seldom surpassed. The hands:



Score 30-27; rubber game. West dealt. The bidding:

	1st round.	2d round.	3d round.
West	2 royals	2 royals	pass
North	2 no-trump	double	
East	pass	pass	
South	pass	pass	

North had the initial lead. The play:

Tricks.	N.	E.	S.	W.
1.	KC	8C	9C	6C
2.	8C	7C	AC	2C
3.	KS	10S	KS	AS
4.	3C	JC	5C	QC
5.	AS	2S	6S	7S
6.	3S	5S	4 Hs	2S
7.	10C	JS	10S	9S
8.	3H	4H	7H	2H
9.	5H	6H	8H	9H
10.	10C	JH	QH	KH
11.	4C	9H	10H	5C
12.	4S	8S	JH	QS
13.	10H	4S	3H	QH
14.	QC	9C	KC	KH

West secured but eight tricks and lost 100 points.

The game was saved by the beautiful play of north at trick six.

North had no doubt that the ten of hearts led by west was a singleton and hoped that the discard of one diamond would do west no good. Any card but the five of hearts would have given west another trick and the contract, game, and rubber.

At trick nine west played the low diamond hoping the king in the north hand might be alone.

Readers will find it interesting to play this deal and have north lead any card but the five of hearts at trick one.

Spades.	Hearts.	Clubs.	Diamonds.
A, Q, J, 4	K, 10, 6, 3	7, 5, 3	8, 4
K, 9, 8, 6	5, 2	A, K, 9	10, 9, 7, 3
Q, J, 6, 5	9, 8, 2	J, 6, 2	A, K, 5
A, K, 4, 3	Q, 7, 5	Q, 10, 3	4, 3, 2
10, 9, 7, 4, 2	Q, 9	A, Q, 4	10, 8, 6

Chicago.—To the Editor.]—Please cite the rules governing the following plays in a game of two-handed cribbage:

1. When and by which player is a "go" taken and how many points can he score on a go?

2. What is the "last card"? How many points are scored for "last card"?

3. What is "two and his mate"? How many points are scored for and how?

4. In a two hand game how many points can be scored on the following play: "A" plays a two spot (his last card) and says 22; "B" [who has a card left plays a four and says 26, and counts one point for a "go," and "B" then plays his remaining card, an ace, and says 27, and counts one point for a "go," and one point for last card, a total of three points after "A" has played his last card. Is "B" correct?

Ans.—A player scores "go" when his adversary cannot play a card without making the count more than 31.

A "go" scores one point.

"Last card" is the last card played in pegging. It counts one point.

"Two and his mate" is the same as a "go."

In the fourth case which you cite "B" was entitled to one point for last card. There was no "go."

SENN BEATS ALUMNI, 9 TO 1.

Senn opened the baseball season, defeating the alumni, 9 to 1, on the school field yesterday. Hirsch and Barry held the graduates to three hits. Score:

Senn	3	0	0	0	0	1	1	4	0	10	3
Alumni	0	0	0	1	0	0	0	0	0	1	3

Batteries—Hirsch, Barry, and Van Loan; Anguish and Lethe.

STAR SWIMMERS SEEKING TITLES IN LOCAL TANKS

New York A. C. Sending Team for Four National A. A. U. Championships.

With the New York A. C. sending its full team and with the cream of the local talent entered, arrangements yesterday were completed for the staging of four National A. A. U. championship swimming events to be decided in the C. A. A. and I. A. C. pools this week. In addition the official list of entries for the contests were announced.

On Wednesday night the fifty yard swim and 200 yard breast stroke will be decided in the Chargy Circle pool. On the following night the 100 yard swim and 400 yard relay race will be held in the tricolor club pool, and on Friday night the water polo championship trials which will be held at noon of the same day, will be decided.

50 yard swim—F. McGillivray, Helmer, Raithel, I. A. C.; Mellen, Hussack, Small, Rawleigh, C. A. A.; Ransone, Bollmer, N. Y. A. C.

220 yard breast stroke—McDermott, I. A. C.; Smith, Taylor, C. A. A.; Herbert Taylor, University of Wisconsin; Chapman, University of Illinois.

100 yard swim—Raithel, F. McGillivray, Helmer, I. A. C.; Mellen, C. A. A.; Ransone, Bollmer, N. Y. A. C.

400 yard relay, four men each to swim 100 yards—Raithel, F. McGillivray, Helmer, Vosburgh, I. A. C.; Mellen, Hussack, Small, Rawleigh, C. A. A.; Ransone, Bollmer, Merlob, Wheatley, O'Sullivan, N. Y. A. C.

The Easiest Riding Car In The World

MARMON 41

Not what we say—

We say that the new Marmon "41" is exceptional in performance.

Practically every other automobile manufacturer "says" the same about his car.

No claim we can make on paper for this car can surpass the claim of the maker of the $1500 or $2000 car.

At this stage of the art of motor car building, all cars are comfortable—more or less. All cars are hill climbers—more or less. All cars are powerful

CIRCULATION
Over 500,000 Sunday
Over 300,000 Daily

The Chicago Sunday Tribune.

THE WORLD'S GREATEST NEWSPAPER

SPORTS

III. * A APRIL 11, 1915.

MUCH USED GOLF LINKS TRIES REGISTRY PLAN

Players at Jackson Park Can Now Reserve Time in Advance.

SUNDAY FANS ROILED.

BY FREDERICK DONAGHEY.

All went well yesterday with the new registry system of teeing off at the Jackson park golf course, where the season is started earlier and continued later than in any other place north of the Mason and Dixon line. However, even the hopeful and patient officials of this, the greatest public golf course in the United States, admitted that the morning-long rain was all against a fair test of the new device for preventing Saturday, Sunday, and holiday congestion.

Today, with the right weather, will provide a better trial of the practicability of the scheme, for the registry contains entries for 288 prospective Sunday players, while as many more may be accommodated alternatingly under the old plan of standing in line and drawing numbers.

Foursomes for Busy Days.

Sixteen players—four sets of four ball or foursome players—are, in the comprehension of the new scheme, to be accommodated every ten minutes from dawn to 5 o'clock p. m. Two ball and three ball matches are to be discouraged on Saturdays, Sundays, and such special days as seem to warrant the use of the registry because of expected crowds.

The registered fours are started from the first tee at five minute intervals; the fours who draw numbers are started half way in each interval. Nobody is permitted to register more than once for any one day; but there is no rule against registered players also taking a chance for a second game by drawing numbers.

Objections to Plan Cited.

The advantage, of course, lies entirely with the forehanded golfers who are able to make early registry—and here comes in the sole criticism of the scheme so far heard. Scores of Jackson park golfers are able to play Sundays only, and their protest is to the effect that, unable to get out to register any other day, they are unable to avail themselves of the advantages supposed to belong to the new plan, and are compelled to go out to the park before dawn Sundays in order to draw numbers, as in the past, with their chances of playing cut in half through the 288 reservations by registry.

There is a large measure of merit in their attitude toward the new system, as was proved by the condition of the registry for next Saturday and Sunday as early as 3 o'clock yesterday afternoon. More than 200 were at that time registered for next Saturday, and nearly 200 for next Sunday. When this morning the Sunday only players reach the park and seek to register, they will find the registry filled, while the book for Sunday, April 25, will not be opened until next Sunday morning.

Sunday Only Players Blighted.

"I admit," said one of the golf course officers, "that the plight of the Sunday only players was not thought of when we worked out the registry ideal; but, even while we must admit the justice of it from their viewpoint, I still think that the new plan works for the greatest good of the greatest number.

"It was not at all uncommon last summer to find as many as 800 golfers assembled at the shelter house as early as 3 o'clock Sunday morning. Those who resided within reasonable distance of Jackson park could, of course, make a calculation as to when their numbers would be reached, and, going home to sleep, could guide their return accordingly; but to the great majority the crowded condition of the course Sundays was a physical handicap.

If It Doesn't Work, Drop It.

"Our thought was to guarantee to at least 288 players each Sunday a chance to play, and thereby, perhaps, to cut down by approximately that number the early morning applicants for numbers. Of course there is nothing to prevent thousands from assembling to draw the in-between chances to play, even though the number of such chances has been reduced one-half by the new system. If the new plan does not work as well as we hoped, we shall drop it, and, pending a fresh device promising well, go back to the old way of doing things."

Some idea of the problem at the Jackson park course may be gained when it is explained that more than 3,000 players, men and women, are locker holders in the shelter house. This is ten times the number of members of any of the most populous of the country clubs and golf organizations which maintain eighteen hole courses in the middle west.

More Than $3,000 Golfers.

The 3,000 locker holders do not by any means represent the total number of players using with more or less regularity the two Jackson park courses. Uncounted hundreds of others play there from time to time, carrying their clubs and toggery to and from the course. Theoretically, all locker holders are frequent players, and there is a south park commission rule which denies the use of a locker to anybody playing less frequently than once a week.

No other golf course in the country—or, so far as the records show, in the world—is so much used as the long one at Jackson park. Much of the work of upkeep and repair in the season is done at night, it is, in the quality of "quick recovery," without a rival in the northern states. It is the first of the courses in the Chicago neighborhood to become usable at the end of the winter and the last to give way in the late autumn.

Few changes are made on this course from year to year. Thus, apart from a slight deepening of the few traps, there has been no addition to the hazards in the last three years. The players who look with contempt upon what they term "cinch 80," which is bogey Jackson park golfers, even in the city championship tournament, never reckon by par; are loud in their demands for more hazards; but the prowess of the average players is kept steadily in mind and the fifty or more regulars who play the long course between 70 and 75 are suitably bidden to keep on trying for a better score.

Local Golf Season Opens at Calumet Country Club

CALUMET Country club golfers ushered in the season yesterday with the qualifying round of their annual Ridge tournament, in which which C. B. Cory, veteran of many an important national tournament, led the field of sixty players. It was the first regularly scheduled competitive event to be held over a local course this year.

Ideal weather conditions contributed to the low scoring, which seemed to be more the rule than the exception. Cory had a card of 72, which led the score of C. F. Grimes, the western junior champion and a winner of last year's ridge tournament, by one stroke. Cory showed the advantage of winter practice, having been a contender in some of the southern tournaments during the cold season.

Four flights of eight each qualified. As an evidence of the great golf played for so early in the season the top score to get in the four flights was 80. Qualifying scores follow:

FIRST FLIGHT.

	Out.	In.	Total
C. B. Cory	36	36	72
C. F. Grimes	39	34	73
W. E. Schoenthaler	39	35	74
W. D. Stapp	38	36	74
E. A. Eulass	35	40	75
S. J. Chadwick	41	36	77
E. M. Ayheraft	37	40	
W. L. Eulass	38	41	

SECOND FLIGHT.

R. W. Higgins	41	39	80
J. B. Morris	40	40	80
G. E. Folz	46	36	82
W. S. Whiteside	41	41	82
D. W. Heath	45	37	82
F. W. Puckey	48	40	88
M. Hurry	41	42	83
F. A. Gregory Jr.	41	42	83

Third flight—J. W. Stevenson, 45—38—83; C. E. Dickerson, 44—39—83; W. H. Hill, 42—41—84; A. H. Witsleben, 41—43—84; F. E. Bell, 43—42—84; F. Raydell, 43—42—85; J. B. Bray, 46—40—86; W. Hough, 46—40—86.

Fourth flight—D. F. Dresser, 43—44—87; W. H. Osgood, 44—43—87; J. M. Hammond, 44—43—87; W. P. Frost, 43—44—87; R. E. Cecil, 42—45—87; A. A. Kurreseh, 43—43—87; F. W. Disbrow, 44—42—86; H. C. Towsley, 42—44—86.

Tested to qualify—W. T. Bevard, 89; H. L. Clapp, 89; W. J. Wilson, 90; R. O'Hara, 90; G. C. Fry, 91; N. W. Dingwall, 91; I. G. Hopkins, 91; C. F. Elmore, 91; O. C. Rogers, 92; R. A. Dugan, 92; J. E. Langstell, 93; W. C. Brown, 93; W. M. Timberlake, 96; C. B. Canfield, 96; J. F. Dagger, 96.

KAMMERER WINS AT LOCAL TRAPS

Shooting from twenty-one yards, B. L. Kammerer yesterday won the 100 bird monthly distance handicap shoot of the Riverside Gun club with a total score of 98. J. A. Schultz, who shot from twenty yards, was second with a count of 96, and J. B. McDougal, who stood on the eighteen yard mark, landed in third place with 95.

In addition to winning the feature contest Kammerer tied for honors in the second and third events. In the second contest, at twenty-five targets from sixteen yards, Kammerer tied with W. Einfeldt with a score of 24, and in the closing match, at fifteen targets from sixteen yards, he shared first place with E. M. Collis. Each turned in a score of 14. Scores:

160 targets, distance handicap—B. L. Kammerer, 21 yards, 85; J. A. Schultz, 20 yards, 86; J. B. McDougal, 18 yards, 86; H. Templeton, 18 yards, 85; H. J. Allen, 18 yards, 80; G. Sweitzer, 16 yards, 78; E. M. Collis, 17 yards, 78; W. Einfeldt, 21 yards, 76; Dr. Stone, 17 yards, 70; G. Parent, 16 yards, 66.

50 targets, 16 yards—W. Einfeldt, 26; B. L. Kammerer, 24; E. M. Collis, 22; J. A. Schultz, 21; Dr. Stone, 21; H. Templeton, 20; H. J. Allen, 19.

25 targets, 16 yards—B. L. Kammerer, 14; E. M. Collis, 14; H. J. Allen, 13; W. Einfeldt, 13; J. B. McDougal, 12; H. Templeton, 12; Dr. Stone, 12; G. Parent, 7.

BIG RECEPTION GIVEN WILLARD IN NEW YORK.

New York, April 10.—[Special.]—No conquering hero, from Hannibal down to Napoleon, ever received a heartier greeting than did Jess Willard when he stepped off the train from Philadelphia tonight. He had scarcely placed his feet on the platform when the crowd caught sight of his towering form and yelled "There's Willard! There's the man who knocked out Jack Johnson and brought back the title."

The crowd caught only a glimpse of the new champion, for Willard was hurried to a waiting taxicab and with four of his sparring partners was whisked away at a fast clip to the St. Nicholas rink, where he was due to show his skill at boxing and give an exhibition of wrestling at 1 o'clock.

In reply to a question whether he would accept any challenges from Jim Coffey, Al Reich, or "Gunboat" Smith, Willard said:

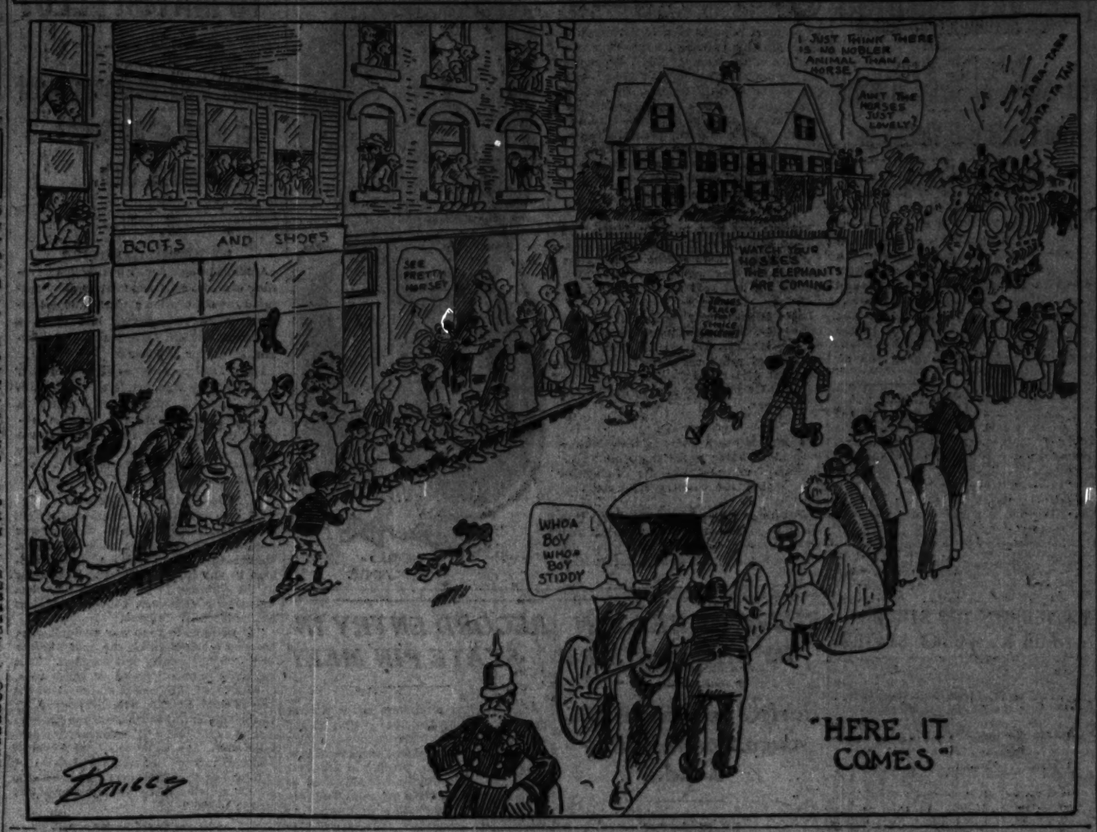
"I am in the hands of my managers. Whatever they decide is best for me I will do. But I do not believe that I will enter the ring again for at least a year. My managers propose to make a tour of the world with me."

OAK PK. HIGH RUN TO MOORE

Weston Moore, a junior with a handicap of two minutes, yesterday won the annual Oak Park High school cross country run, leading a field of forty-two in the race of three and one-fourth miles. Moore's net time was 19:28. The victory gave him possession of the silver cup hung up for the event for one year.

Second place went to Morton Madsen, another two minute man, who finished in 1951. Madsen is a freshman. One second behind was Walter Bradshaw, a sophomore. His handicap was 1:15. Forrest Barr, a senior, who won the run last year, made the best time, starting from scratch and finishing in 18:40 2-5. He landed fourth place. Ralph Doren, with a thirty-second allowance, was fifth. The start was made from Pilgrim field, and the runners finished at the [illegible] place.

THE DAYS OF REAL SPORT.



PLAYERS CALL BIG FIGHT FAKE

St. Louis Feds, Who Trained at Havana, Believe Johnson Was Bought Off.

BY WALTER H. ECKERSALL.

Since the day of the memorable battle between Jess Willard and Jack Johnson, the result of which restored the heavyweight title to the white race, many persons have maintained the fight was a "frame," but there is a little band of ball players who trained in Havana previous to the mill who assert Johnson did not train properly. They also claim they heard several rumors which led them to believe the negro champion had been bought.

This aggregation of ball players is the St. Louis Federal league team, which left Havana twenty-five minutes before the fight started. Manager Fielder Jones, officers of the club, and members of the team all believe the mill was fixed. During their spare time the players visited Johnson at his training quarters and his indifference toward the battle substantiated the rumors they heard about Havana.

Refuse to Be Quoted.

Short talks with a number of the players and with the secretary of the team yesterday at Weeghman park gave rise to the belief that Johnson had been bought off by the syndicate which promoted the mill. Some of the players said they had overheard conversations among the promoters and the managers of the fighters which led them to believe the fight was put on the level.

None of the players wanted to be quoted, but because of their experience in all branches of athletics, their opinions are worthy of consideration.

Jute Ray Boxing Star.

Displaying a doctor's certificate stating he is in the best of physical condition, Jute Ray, the star middle distance runner of the Illinois A. C., was the star attraction in the amateur bouts at the Forbes gymnasium, where he worked his way into the finals in the 125 pound division. Ray showed a lot of skill as a boxer, and his ability to hit won the applause of the large crowd. Ray will meet Pete O'Donnell in the final contest next Saturday at the same place.

Walter Genaro, a winner in previous tourneys in the lightweight class, met with an unexpected defeat by Ed Gottal. Tom Nolan and Johnny King, a pair of welterweights, put up such a rattling bout the judges were unable to determine the winner, and they will mix again Saturday. In the other bouts Jack Bailey won from Otto Wolf and Frank Molitor defeated Jim Curley.

Gilmore to Box Walters.

Fred Gilmore and Manager Doc Krone returned from Detroit, where Fred boxed a ten round draw with Dave Daniels Friday night. Gilmore's next fight will be with Billy Walters, the ex-naval station fighter. Unless some club thinks well enough of the bout to bid for it, the contest will be staged in private within two weeks.

Charley White and Manager Nate Lewis of the Jimmy Duffy took a fifteen count in the first round of his ten session bout with Charley in Buffalo last Thursday. The local lightweight and his manager returned yesterday.

"The referee was rattled," Lewis said. "After Duffy was down in the first round for fully six seconds the arbiter started to tell off the count. Charley won all the way, and the report he was knocked down is untrue. He slipped to his knees, but was on his feet before the official started to count."

Jimmy Walsh and Lou Grover, local 130 pounders, will box ten rounds in private today.

Fighting Spirit Makes Catcher of Bresnahan, Once a Pitcher.

Manager Roger Bresnahan is presented to Chicago fans in a picture reproduced by roto-gravure process, which appears as a supplement in another part of the paper.

BY I. E. SANBORN.

THAT same fighting spirit which made Roger Bresnahan manager of the Cubs was the compelling cause of his transformation from a pitcher into a catcher. Some of you remember that Roger used to play the outfield and has "pitched" at third base, but those whose memories go back sixteen years to the time when he used to pitch for the cubs are comparatively few.

Bresnahan's conversion from the slab to the mask happened in 1901, while he was a member of that scrappy Baltimore American league team which, under the leadership of John McGraw, made Ban Johnson so much trouble and demonstrated for the second time that Baltimore is not a major league city.

Roger's Start as Catcher.

The Orioles had only two catchers, Robinson and Lattimer. One day, when Robby was bunged up with a broken finger and Tacks' throwing arm was so sore he could not get the ball to second base in two throws, it came Bresnahan's turn to pitch. As soon as a man reached first base he would immediately steal second and third on Lattimer's sore wing. Twice the backstop hit Umpire Joe Cantillon in the back with pegs to second. That compelled the runners to go back to first, so McGraw ordered Tacks to try to hit the umpire every time a runner started to steal. Although everybody else was making a joke of it, Roger became so peeved that he rolled his manager with his kicks about Lattimer. Whereupon McGraw told Bresnahan that if he didn't like it he could go behind the bat himself and see if he could do any better.

Roger threw down his pitcher's glove, buckled himself into Lattimer's armor, and proceeded to call McGraw's bluff. Joe McGinnity was sent to the slab without warming up at all, and Roger caught the rest of that game without ever having seen the inside of a mask before in his life. This convinced McGraw that Bresnahan's fighting spirit was too healthy to be wasted on the bench except once or twice a week, and he advised the young man to try something besides pitching.

Joined Giants in 1902.

When McGraw sold out the Baltimore club to the late John T. Brush in the middle of the season of 1902 Bresnahan went to the Giants along with his manager. The New Yorkers then were a joke, and Bresnahan played all over the Polo grounds the rest of that year. In the next few seasons Roger devoted his energies and endeavors to third basing and center fielding for the Giants, but McGraw got shorthanded on catchers again and Bresnahan finally donned the mask for good.

While he was still with McGraw, Bresnahan designed and had made for him the first pair of shin guards ever worn by a baseball catcher. At the time Roger explained his new idea to me he wound up with the remark: "They'll all be kidding me about my tender shins at first, but inside of two years all the catchers will be wearing them." They did, and they were.

Makes Good as Manager.

Bresnahan remained with the Giants until the winter before the season of 1908, when St. Louis obtained him by trade to manage the Cardinals. While with the Mound city aggregation Roger made much out of little material and was recognized by those who knew as a manager who got results. But the death of M. Stanley Robison left the St. Louis club in the hands of the first woman magnate in major league history, and not in overabundant funds. Some of Bresnahan's ideas did not parallel some of the feminine fancies of Mrs. Britton, and he was released unconditionally following the season of 1912, while his managerial contract still had several years to run.

The story of how that difficulty with the St. Louis club was compromised by Bresnahan's signing with the Cubs is too recent to have been forgotten, but it produced an incident which established Roger's claim to being the first major leaguer to sign a long term contract on a hotel menu card.

Signs Contract on Menu Card.

While Bresnahan's suit to establish the validity of his St. Louis contract was being ground through the slow mills of justice, C. W. Murphy, then president of the club of which he now is phantom owner, encountered Roger in Cincinnati. The Cub magnate invited the discarded manager to sup with him at the Sinton, and while inhaling their provender they discussed Bresnahan's case in detail.

At the finish Murphy handed Roger the menu card and suggested that he write out on the back of it the terms of a contract which he would be willing to sign to play with the Cubs. Bresnahan inscribed an abbreviated contract on the back of the card, leaving a blank space for the salary. Murphy read it through, then handed it back with the request to fill in the blank space with figures. Bresnahan wrote in a salary for three years which he imagined would close the incident and leave him free to pursue the St. Louis club in the courts. Murphy glanced at it again and said, "Sign it, Roger." Roger did. Murphy attached his signature and pocketed the soup to nuts lineup. Next day he sent Bresnahan a copy of the contract in regular baseball form.

That was how Bresnahan came back to Chicago after an absence of thirteen years. His first engagement on the west side was in 1909 and 1910 under the managements of Tom Burns and Tom Loftus, both of whom have since been given unconditional releases by Father Time. Bresnahan originally came to Chicago from the Washington club, then a member of the National league, with which he broke into baseball as a slabman.

Holds Out on Senators.

He joined the Senators in the spring of 1907 and made so good, in his own estimation at least, that he held out the following season, refusing to sign the contract Washington offered him. Instead he pitched for an independent team in Manistee, Mich., and attracted enough attention to be noticed across the lake by the Chicago club, which negotiated successfully for him.

Bresnahan broke into the big show directly from the lots of Toledo, his native town, without any minor league experience. That was nearly twenty years ago, when there weren't many minors, and in that palmy era were a lot of strong independent teams playing individually without organization into leagues.

Not Born in Ireland.

Perhaps because of his belligerent attitude on the diamond Roger has been generally credited with being a native of Ireland, but that belief is erroneous. The Cub manager has no objection to dissemination of the aforesaid misinformation, but his own regard for the truth compels him to admit he was born a long, long way from Tipperary. In fact, his first holler could be heard in the house in which he now resides in Toledo, as he was born only a block away. The date of that first yell was June 17, 1880, and it was not provoked by an umpire's bum decision, but was merely a vociferous inquiry as to the location of the dining car.

SOCCER LEAGUE LEADERS TO PLAY OFF TIE TODAY.

McDuffs and Bricklayers will meet this afternoon at Forty-eighth avenue and Sixteenth street in the playoff of their tie in the second round for the Peter J. Feel soccer trophy. They met on Dec. 6 on the same ground, each side scoring two goals. This spring they have met twice in the local league series and each has won one game, so that additional interest centers in today's struggle. The winner will go into the semi-finals, the other teams being Joliet, Pullman, and Western Electric.

Three league games are carded as follows:

Fitzsimons and Mason Park at Forty-seventh avenue and West Lake street, 2:30 p. m.

Washington Heights and Hyde Park Blues at One Hundred and Seventh street and Vincennes avenue.

Calumets and Pullmans at Pullman.

Kenwood and Western Electric at Fifty-second street and Cottage Grove avenue.

Lincoln and Campbell Rover Jrs. at Forty-seventh avenue and West Lake street, 2:30 p. m.

BOXERS OF PAST GIVEN BIG BOOST

Gilmore Says Mace or Fitz Could Beat Willard Under the Old Rules.

BY HARRY GILMORE.
[Veteran Boxing Instructor.]

Jem Mace or Bob Fitzsimmons, when in their prime, could have defeated either Jess Willard or Jack Johnson if the bout was held under the old prize ring rules with bare knuckles as the mauliee. The reason is that the prize ring rules gave many opportunities for a tricky, shifty man which are not possible under the Marquis of Queensberry ods.

My principal reason for this opinion is that battles under prize ring rules were fought on the turf and the boxers wore spiked shoes to keep from slipping. Now with spiked shoes you had to pick up your feet when you wanted to step around. This would prove tiresome for fellows as big as Willard and Johnson. Mace, in particular, used to raise his forward foot high in attacking and then stamp it down as he set himself to deliver a punch.

Trouble in Footwork.

I don't think Willard or Johnson could shift around. Their footwork is more of a shuffle and with spikes they would trip themselves. Of course they would learn to use spikes, but I think their advantage in weight would be offset by smaller men who were smart and shifty. You used to hear of more bouts in which the smaller man won in the old days than you do now. Willard is the biggest man who ever held the championship under the Queensberry code. His size and strength make him formidable.

In the old days we used to figure on wearing out an opponent sometimes more by our ring tactics than by the actual blows in the ring. You know every time a man went down it constituted a round. You could not go down without being hit, for that was called a foul, but you could go down if you were tapped or pushed. So fellows like Mace or Fitz would have these giants steaming and puffing chasing them. As soon as they got into close quarters they could go down after blocking a blow. And they would dart in and out with their speed until the big fellows were all tired out.

Willard May Improve.

Under present rules I predict that Willard will hold the title longer than any of his predecessors. He is only 27 years old and I think he will be better at 30 than he is now. He has taken the best of care of himself and now he can have the best of everything he is bound to get more strength. Furthermore, he will develop into a better boxer as the result of his increased confidence after defeating Johnson.

At first I thought the battle might be fixed, but now I am sure Willard won because he was the better man and in better physical condition. My advice to Willard is to make all the money he can while he is titleholder. He should get as clever as possible by boxing with clever men in his practice. With his good punch along with sheer cleverness he will be unbeatable.

Willard impresses me as the right sort of fellow by shoving his wife and children so much attention. He is not like some former champions, who neglected their loved ones after making their success. He has a good adviser in Tom Jones, who has handled three champions in his time, and Jones should be given due credit for his part in the making of Willard.

CAMPI VICTOR ON POINTS.

New York, April 10.—Eddie Campi of California outpointed Jimmy Murray of New York in a ten round bout here tonight. The westerner was too clever for the local boy. Campi weighed 125 pounds and Murray 125½.

In the Wake of the News
By RING W. LARDNER

(Copyright, 1915, by Ring W. Lardner.)

Bill to Steve.

MEMPHIS, 10, April 10.—Steve. Well Steve we will be opening up the season up next Wed. and that old ball cant ring to soon to suite me and the sooner that old ball rings but it cant ring to soon. Well Steve I cant tell yet weather I will be in the game or not when the season opens up to exct. of this here horse shoe stiff of a Williams been getting a hole lot of base hits and he must of shot his eyes or how could he hit a ball the way he swings at them and I guess Bresnahan knows hes lucky to be getting any hits but will keep him in the game as long is his luck last but it cant last for ever Steve and as soon is he beggins hitting in his reglar stride and walking back and 4th bat. the bench and the plate and back then I will get in there and the minut I get in there and get a show they wont never get me out of there again because I dont need no horse shoe to hit that old pill.

Well Steve I get a letter from Gussy and her old mans sick and not feeling good and come find to his bed and she says it may be just the la grip but the Dr. says he cant tell yet and it may be some thing worse than that tyford or some thing and if its tyford it should ought to go pretty hard with a old man like on accot. of how old he is but the Dr. cant tell I way or the other yet a wile but she will write and leave me know if its any thing serious so as I can quite the club and come home. Well Steve I hope its only the la grip the



Williams must have shut his eyes or how could he hit a ball the way he swings.

old mans got and not no tyford because suppose he should die or some thing and think how Gussy would feel. The old mans got a pretty good bunch of money lade up and of corse theys the brewry to besides the rest of his money and the house hes got and theys only the 2 children Gussy and her bro. to get a hold of the property if some thing should happen to the old man and I and Gussy of corse would share ½ the property or what ever was left to her in the will and probly he would leave it just ½ and ¼ and then I would; half to quite base ball and take hold of the brewry on acct. of her kid brothers to young to a tend to business but you can bet I would make things hum supose I was gave charg of the brewry and I would make it pay twice as much is the old man ever got out from it because when a man gets as old is him you get to be a old fogey and dont know nothing a bout new business methods. The young men is the ones that pushs a head now days eh Steve.

Well Steve it would be pretty soft for me supose the old man was to say in his will that I was to take charg of the brewry and I would apoint Gussys bro. vice pres. or some thing so as he wouldent have no kick comeing and then I would make things hum and I bet I could sell the beer to every place in Chi. on acct. of me being strong with the fans and may be I would put my name on the brewry and call the beer after my name and they wouldent be nothin to it.

But I hope the old mans O. K. and hasent got nothing only the la grip only a man go to think a bout them things in the case of what might hapen and be perpared for what might hapen and I what I and him hadent of had that quarl before I went south only of corse you couldent hardly call it a real quarl but just a little brall and besides he shouldent ought to let nothing like that enter fear bet; he and Gussy because she dident have nothing to do with I and he quarling and it wouldent be fare to her to cut some things out of her share because I and him had a few words and I dident mean nothing I says to him and it was all on the spare of the minut.

But I guess they aint no danger of he



I would say to Bresnahan take your ball club and jump in Mich. lake.

cutting Gussy out because she and him is grate old pals and they wasent nothing he wouldent do for her. But of corse they aint no danger of him dying and its probly nothing but the la grip only it seems qeer a man like he would come down with the la grip at this time of yr. when hes been well all winter and not nohin the matter with him. But tyford strikes on to a man when you aint looking for it and its libel to come any time with out no reason but I hope hes O. K. and not got no tyford or nothing bad but just may be a bad cold. In the case some thing should happen I would ask Bresnahan to leave me go home tonight and if he says no I would say take your ball club and jump in Mich. lake because Im throw and he would oppos his mouth eh Steve because he would think Id went crazy and was throwing my bread and butter on the water because of corse he wouldent know nothing a bout what the old mans got. O you brewry.

Well Steve I will let you know if any thing hapens to Gussys old man but I hope its nothin serius and just a bad cold and he will proply get well and O. K. in a little wile.

Well Steve wear pretty near throw with the trip and we will be home Mon. and play some college boys a game but I guess they aint no chanct for me to get in there even in to a college game with this here Williams haveing all that luck and if I was as lucky in him I would quite playing ball and go in to some business a brewry or some thing eh Steve. O you brewry. But I guess her old man will come out O. K. and hes just got may be a bad cold or a tutch of Pumona, or some thing. I will let you know as soon as I hear some thing.

Respy, Ring.

GAME BATTLE EARNS TITLE FOR WILLARD

Conqueror of Johnson Should Prove Popular Ring Champion.

REIGN OF NEGRO ENDS.

BY RAY C. PEARSON.

After nearly seven years of domination by a member of the negro race the sporting pugilism once more has come into its own and placed a white man on the world's heavyweight championship pedestal. The man who accepted the greatest opportunity that ever was offered any white fighter since the time of the memorable battle between John L. Sullivan and James J. Corbett at New Orleans on Sept. 7, 1892, is Jess Willard, Kansas plainsman, who prefers the less dignified term of cowboy.

With Willard's great victory in the twenty-inclosed by the race track at Havana, Cuba, last Monday there came the pugilistic demise of Jack Johnson, who all must concede was the greatest heavyweight of his color that ever wielded a padded mitt. In defeat no one can take away the credit that belongs to the black man, for as a ring man his accomplishments formed a record which will go down in the history of the sport as wonderful.

Johnson Only Negro Champion.

Johnson was the first negro fighter ever to hold the world's championship, and to make his accomplishment more impressive he held the crown longer than any other titleholder since glove fighting came into vogue in the time of the famous John L. Sullivan. To be champion for nearly seven years even in these times of mediocre boxing material is some achievement. The honor of doing that belongs to Johnson alone.

Willard is deserving of all the praise that can be bestowed on him and there is no reason to doubt that he will go far, for not only has he made himself solid removing from the arena a negro, but in doing that he brought to an end the reign of a fighter who by conduct outside the ring made himself one of the most unpopular champions the world ever has known.

Barred from United States.

There is no use in going into details as to why Johnson was unpopular, nor that he has passed out of the limelight of boxing, except to say he is "in bad" to such an extent with the government that it is after him.

So we'll let it go with "De mortuis nil nisi bonum," as far as Jack Johnson is concerned.

Jess Willard as champion promises to be popular, although those who know the game unwillingly concede that he does not possess the class of many of the titleholders before him. He is a clean cut, clean living giant, who has gained his spurs mainly by the great strength with his mammoth frame. As a boxer he is far from classed with the negro he dethroned in Havana. He lacks the speed of Johnson, and as a ring general he could not for a moment be compared with such men as Bob Fitzsimmons or Jim Jeffries.

Willard a Game Fighter.

But this big cowboy has one thing that is essential, and especially so in view of his lack of the other qualities. He has a stout heart and gameness in his middle name. He showed his gameness to the satisfaction at everybody last Monday, for no man have taken a lacing like that meted out by Johnson for twenty-two rounds without withering into defeat. When learned for the first time in his life what real punishment in a battle means, he never once did he show anything that indicated a quitting streak. He overcame all that the negro had to offer in strength and a strong right handed punch and demonstrated once more that pluck must be served.

Nearly all of the ring experts in the country had doped out the battle along the proper lines before it was fought. They said that if the fight was a long one Johnson would surely be the loser, and that prediction was fulfilled. They figured that Johnson would set a hot early pace and deliver a world of punishment in his giant opponent. If Willard proved game and strong enough to assimilate that punishment without failing the chances of turning the tide and winning would be greatly increased, for the negro's long past his prime, would be sure to slow up and weaken. The moment Johnson began to weaken was the signal for the white man to make his spurt, and that is just what Willard did.

Cablegram Helps Willard.

There is an interesting feature in the method of attack employed by the new champion. He used only two punches throughout the entire fight and used them effectively, although the negro by his cleverness made him miss with these often in the early rounds. Those punches were a straight left to the head and a right hand wallop to the heart.

While it is not known definitely just why Willard picked out this method of offense, it is pretty certain that a pair of Chicago friends were responsible for it. Them friends are Harry Forbes, former bantamweight champion, and Kid Howard, who conduct a boxing gymnasium. When Willard first landed in Chicago a few years ago, a crude, unknowing fighter, Forbes took an interest in him and spent a lot of time showing him the rudiments of the boxing game. Willard was an apt pupil and made good progress and Forbes predicted a great future for him.

On Sunday, the day before the battle which made Willard the world's champion, the cowboy received the following cablegram in his camp at Havana:

"Left to head and right to heart and best wishes."

This cablegram was signed Kid Howard and Harry Forbes.

PART FOUR
COMIC SECTION

The Chicago Sunday Tribune.
THE WORLD'S GREATEST NEWSPAPER
APRIL 11, 1915

CIRCULATION
Over 800,000 Sunday
Over 300,000 Daily

HANS UND FRITZ

DER CAPTAIN'S NOIVES

by RUDOLPH DIRKS
Originator of the Katzenjammer Kids









TANGLE ANGEL CHILD











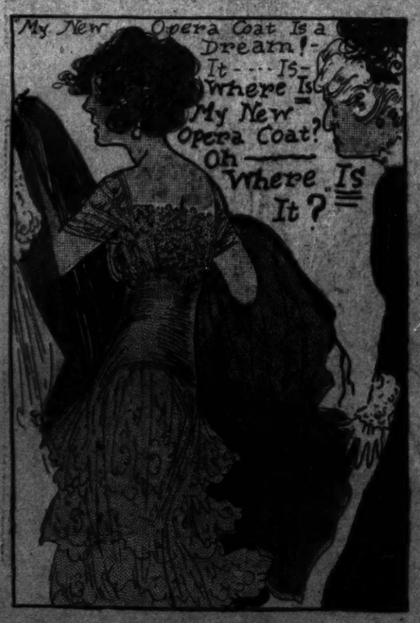






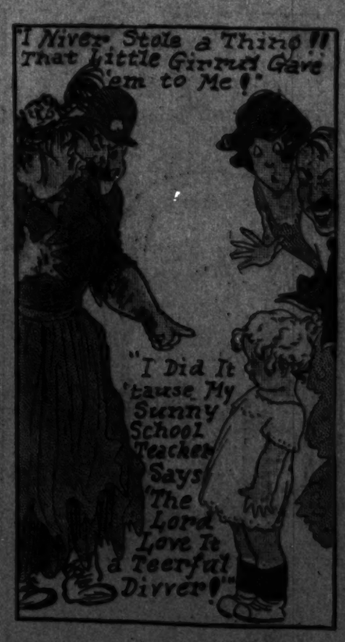














BOBBY MAKE-BELIEVE

IMAGINES HE'LL MAKE THE OLD FOLKS SORRY.

THIS IS HOW IT ALL STARTED

AND IF YOU DON'T BEHAVE NOW THERE'S MORE WHERE THAT CAME FROM!

I'M ALWAYS GETTIN' LICKED AND IT'S NO FUN! I'M GOING TO RUN AWAY AND SEE HOW THEY LIKE THAT!

I'LL GO TO ALASKA AND MAKE MY FORTUNE AND NOT EVEN WRITE

I'LL WORK MY PASSAGE UP THE COAST ON A TRAMP STEAMER

I'LL GET A PROSPECTOR'S OUTFIT AND FOLLOW THE TRAIL INTO THE MOUNTAINS.

AHA!

I'LL FIND GOLD!

NOW, LITTLE ONE, I'M GOING TO THROW YOU OVER THE PRECIPICE AND STAKE THIS CLAIM FOR MYSELF!

IF ANY RUFFIAN TRIES TO GET FRESH WITH ME—

IT'S ALL UP WITH HIM, THATS ALL!

SIR, YOU HAVE DISCOVERED THE RICHEST MINE IN THE WORLD! NAME YOUR OWN FIGURE! I'LL PAY CASH FOR IT!

I'LL SELL FOR ONE HUNDRED MILLION DOLLARS!

I'LL PAY $20,000 TO BE TAKEN BACK TO UNITED STATES IN 12 HOURS

YOU'RE ON! WELL START WHEN YOU SAY THE WORD!

AND I'LL BET THE FOLKS AT HOME WILL BE SORRY THEY TREATED ME SO!

FORGIVE US, ROBERT FOR EVER SPEAKING HARSHLY TO YOU!

I WILL NOT BE SEVERE! ARISE, PARENTS. I HAVE COME TO RETURN GOOD FOR EVIL.

I WAS WRONG IN PUNISHING YOU, ROBERT! I HAVE REPENTED IT OFTEN!

YOUNG MAN, COME DOWN FROM THERE DOUBLE QUICK AND GET BUSY! YOU CAN'T SIT THERE AND SULK ALL DAY!

YES SIR!

PART FOUR
COMIC SECTION

The Chicago Sunday Tribune.

THE WORLD'S GREATEST NEWSPAPER

APRIL 11, 1915

CIRCULATION
Over 800,000 Sunday
Over 500,000 Daily

OLD DOC YAK
HAS THE SCARE OF HIS LIFE

SIDNEY SMITH

Copyright 1915 by The Tribune Company, Chicago

PART FIVE
COLOR SECTION

The Chicago Sunday Tribune.

THE WORLD'S GREATEST NEWSPAPER
APRIL 11, 1915

CIRCULATION
Over 800,000 Sunday
Over 400,000 Daily

FAVORITES of the PICTURE WORLD

"IF you could know no other paintings, what twenty would you choose to know above all others?"

This question was put to the "average citizen" by art dealers in various parts of the country. The votes fell to the pictures enumerated below. It is notable that all of them represent the best there is in art, old and new.

"THE BROKEN PITCHER" was painted by Greuze, a Frenchman born in 1725 of humble parentage. In his youth Greuze tried to preach with his brush, in consequence of which he was hailed as a prophet. Later he was scored on a charge of immorality in painting, due to his talent of portraying that tender, ephemeral beauty which is the subtle essence of youth. His marriage was an unhappy one; his creative ability declined; he lost his friends and admirers and died in poverty.

"The Sistine Madonna" was painted by Raphael for the Benedictine monks, and now hangs in the Dresden gallery. It is a group of the Virgin and child, St. Sixtus, St. Barbara, and two cherubs.

"Phœbus and Aurora," painted by Guido Reni, represents Aurora strewing flowers before the golden chariot of the sun, which is surrounded by the dancing hours.

"The Last Supper," by Leonardo da Vinci, is the classical idea of that most touching event in the life of Christ.

"The Gleaners," by Francois Millet, is the idealized symbol of the humble workers who follow the harvesting, grateful for what is left by the lords of the land.

"The Horse Fair," by Rosa Bonheur, is the only picture by a woman to be chosen among the famous score.

"The Age of the Innocence," is by SirJoshua Reynolds, the most famous of the painters of children.

"Baby Stuart," by Anthony Van Dyke, is a fine example of that artist's portraits of the English royal family of Stuarts.

"Mona Lisa," by Leonardo da Vinci, is the much discussed, inscrutable portrait, which was stolen from the Louvre and later restored.

"The Dance of the Nymphs," by Corot, shows a rond of nymphs and satyrs dancing in a glade at sunrise.

"The Windmill" is by Jacob Van Ruysdael, who has given Holland an immortality.

"My Mother," by James McNeil Whistler, the much loved, dignified, and tender portrait of the artist's mother, is the one American picture to gain admittance to the twenty.

"Sir Galahad," by George Watts, represents the legendary hero who sought to recover the Holy Grail.

"Holy Night," by Correggio, is perhaps the most beautiful conception of the nativity.

"The Avenue, Middelharnis, Holland," by Meindert Hoddema, is a landscape famous for its delicate and unusual beauty.

"Madonna of the Chair," or "Madonna de la Sedia," another picture of Raphael's to be voted for was drafted on the end of a barrel.

"The Angelus," another work of Millet's, is done with his usual sympathy with peasant life.

"Christ in the Temple," by Heinrich Hofmann, has a universal appeal because of its subjects and treatment.

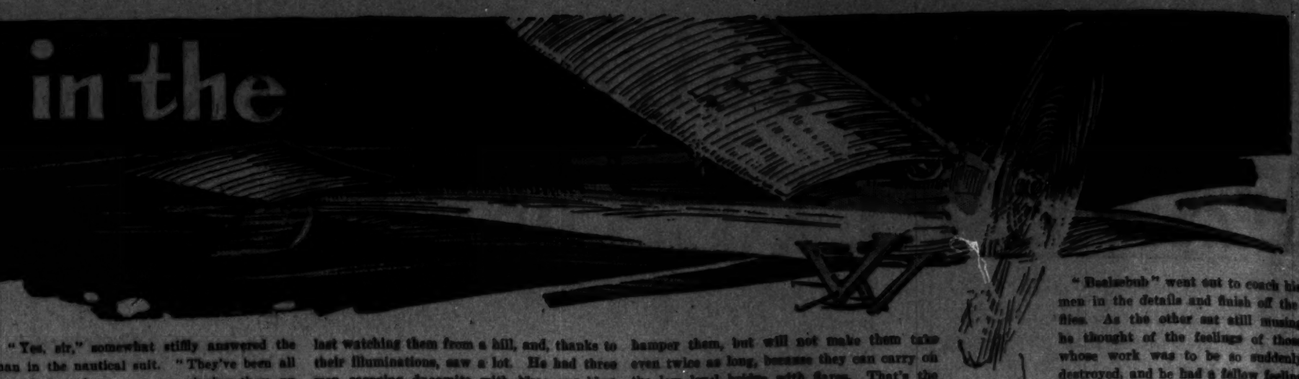
"The Immaculate Conception," by the Spanish artist, Murillo, represents the Virgin, star crowned, with her feet upon the moon.

"The Night Watch,"by Rembrandt, shows a portion of the civic guards emerging from its barracks at night.



The BROKEN PITCHER
FROM A PAINTING
by GREUZE

The JOINT in the HARNESS



by Lieut. Col. E.D. Swinton, D.S.O., R.E.

The Gadfly and Its Fleet Put to Naught the Work of the Plumber to Save the Third Army.

"HISS—click—bang!"

The monster pile sank perceptibly as the monkey descended with a thud, and the ooze at its foot quivered in ripples of protest which expanded into circles of silver where they caught the electric light. A gout of oil shooting out on to the mud formed a blot of nacreous color, slowly fading as it spread, and became lost in the film of scum. The steam piledriver rained vicious blows with almost the precision of a Nasmyth hammer, its armored hose steam pipe kicking convulsively in the air in a grotesque dance to the measure.

A young man sat in his shirt sleeves smoking, watch in hand. He was a pleasant looking young fellow—the engineer officer on duty. Every now and again he made a note in a pocketbook as he took the time, for he was timing progress. Slow work it seemed to him, this advance by inches, as each blow produced small visible result in the tenacious silt; but if slow it was sure and not entirely mechanical, for every stroke with its hiss-click-bang seemed to him to say in a tone of cheerful confidence: "*So*-much-done," "*so*-much-*done*." The piledriver regulated the progress.

The piledriving machine was carried on a caterpillar-like truck of many wheels, some of which were clamped to the rails of the bridge. At its rear end was the boiler; in front, supported by long arms, which overhung the end of the bridge by some distance, was the gaunt framework and guide, almost hugging the pile which the monkey above was maltreating. The end of the bridge had reached a point about the center of the river, where the water shoaled on to a sandy mud flat; but from below the many wheeled truck, back to the near bank of the river, the dark stream was swirling against the piles, a man's height underneath.

The river was wide. Even allowing for the deceptive moonlight, it seemed a quarter of a mile from bank to bank. A burnished strip in the bright light of a full moon, it was dotted here and there with eyots that stood out dark. It flowed between steep banks at the bottom of an amphitheater—a complete circle of hills save for the gaps through which ran the river and the railway which had crossed it.

. . . . . .

It was again night.

It was not till some time after the mist had risen that the same young engineer, once again on night duty, left the work. Closing his notebook, he picked his way, stepping carefully from sleeper to sleeper, lantern in hand, along the low level bridge, which had grown in length and by now passed the little mud flat. He buttoned his jacket as he went, for, no longer at work, he felt the damp chill of the mist, which was dripping from his hair and mustache. A thickset man, his squatness was exaggerated by his bulging pockets filled with notebooks; from one protruded a footrule. As he passed under the glare at the end of the bridge he smiled. Of a sanguine temperament, he was cheered by the progress of his work at a time when others were depressed. Stumbling on abstractedly over the lighted area into the comparative gloom over the dry mud beyond, he had just climbed above fog level and proceeded scarcely a hundred yards when a hoarse voice addressed him from the shadow of a bush, where a man was sitting smoking. It was that of the railway traffic officer—otherwise known as the "Shunter."

"Well, my Captain of Plumbers, how goes it? Aren't you across yet?"

"Old man, she's a beauty. That little steam piledriver is going to save the situation—to save the Third army. Just listen to her now, snorting and butting so prettily down there. It's music. I've now timed another four spans—sixteen more beastly piles—being put in, and it will take us, at the present rate, barring cataclysms, just fifty-one hours from midnight, say forty-eight from now, till the rails are fished up and the first train runs across. Let's see; this is Monday morning. That is, by 3 o'clock the morning after next—Wednesday. I told my chief 6 o'clock yesterday, and as the commandant has wired that all over the theater——"

"What the deuce are you talking about?" snarled the other.

"I thought you'd say that; why, the theater of operations, of course. All the papers call it that. Over the whole blooming country, if you like it better."

There was only a grunt for reply.

"I shall let it stay at that, which will give me a margin of three hours for 'unforeseen contingencies'; not that it is necessary, 'cause there ain't going to be any. I've foreseen all. The men want no driving; they are still working like devils. I tell you, 'Mit Hast, ohne Rast,' is our motto; but I wonder how long they can stand the strain. Some are already used up. Eight hours on and eight hours off is pretty stiff, you know, and the mist knocks out all the chesty ones. But it's the——"

"Yes, yes, what's the use of giving me all this flip-flap? I'm not a correspondent. Come to the point."

"Well, I think the Third army should see the first train reach them, say, at noon on Wednesday; followed, I suppose, by a solid stream of 'em. However, my job's done when the first train gets across."

"How about their interfering?"

"This place simply stinks of men now since we got the extra infantry and guns—you know that perfectly well. They would need a much larger force than they can spare to attack us. The footling breaks they make in the line ahead don't count; they are made good as soon as done. They can't touch us here, and this is the spot."

. . . . . .

The bridge, slowly creeping forward behind its noisy head, was not the only spot where progress had been made that day. The same sun that dissipated the clinging mist from the river and revealed the bridgers at work lit up another scene of toil in a village some thirty-five miles away—of toil less imposing but no less important in its results. This little deserted village was the "hornet's nest" or lair of one section of the raiders.

In a room of the village inn, still the best house in the place, four officers had just finished a hasty meal and were pushing back their ammunition box seats from the packing case table. One of this group was noticeable; very pale, he carried his arm in a sling and had been eating clumsily with his left hand. Another was almost as conspicuous. He was a wiry man with a freckled face and red hair, and he wore a hybrid naval uniform. Upon his yachting cap shone a metal badge representing some insect. The third, the commandant of the section of raiders, was big and bull necked, with a sly expression in his protuberant eyes not usually associated with men of his build. All these men were under middle age, but the fourth was the youngest. He had nothing to distinguish him but pink cheeks and a bread-and-butter face; he was attached to the nautical man only, and did not wear the same uniform.

"We can't spread this map in here," said the senior in a guttural voice, lighting his pipe; "let's go into the next room, or, better, into the taproom, where there's a bar."

Following him, the party filed in on each side of the long counter, the pewter top of which was thick with dust, pieces of plaster, and broken glass.

"Anyway, I am glad to find you here," said the last speaker. "I heard you were on the way, but many expected things do not arrive these days, and I was not too hopeful. And though I must confess that I am even now a bit skeptical about your box of tricks, I am only too keen to try. Have you unpacked your—what do you call them—squadron, fleet, covey, swarm?" The speaker had only just returned from an expedition.

"Yes, sir," somewhat stiffly answered the man in the nautical suit. "They've been all unpacked, and my men are rigging them up in a shed we found. I have twelve—the Gadfly, Wasp, Bee, Mosquito, Tsetse, Ichneum——"

"Steady, steady—I haven't time to listen to the whole entomological dictionary. How many will be ready for this evening—for business, I mean?"

"All—I hope."

"Are you anarchists, engineers, chauffeurs, or skippers prepared to proceed on individual forlorn hopes? Mind you, those who do not blow themselves up or get smashed by a fall but taken prisoner will almost certainly be shot as spies, and it's odds that 'good-by' at starting will be good-by forever."

"We quite realise that, sir, and we'll take our chance. 'Tis a forlorn hope in a way; but the prizes are large. Why, just think, given a chance——"

"Yes, yes, I know. I see you are a cran—I mean an enthusiast, and quite rightly. Well, I'm going to give you a bellyful of chances!" The other smiled.

"Now, listen. As you are a newcomer, I'll put you in touch with the position in a few words. Never mind if I tell you something you know already, don't interrupt—listen. See square D 14? That's where their Third army is, some seventy thousand strong. They're in good position, holding some villages, at a strategic point—the names don't matter. They've been there five days. Our western force, which is not strong enough to attack, has been hanging on to and harassing them; we cannot make a grand attack, yet we hope to scatter their army and bag much of it. It has marched a long way, fought a lot, and lost nearly all its transports, and it must be starving, quite played out, and very short of ammunition, and—this is the point—it has only got one line of rail communication, which is cut! The railway's back along here—see?"

The other nodded.

"Of course we cut this line when we retired. In fact, I believe, though I'm not entirely in the confidence of headquarters, that it was arranged for the enemy to advance here. Naturally they have been doing their best to reopen communication. Being splendid engineers, they've done a lot; but so far they have not succeeded, for no trains have gone up, and only a small wagon convoy or two—a mere trifle. The country all round for miles is a desert as far as supplies go—we saw to that—and they must be in a very bad way. We know from spies that they have been for days on reduced rations and have many sick, and their guns are not so busy as they were. My duty, like that of the other raiding parties, for the last five days has been to prevent communication being reëstablished on the railway. We've cut the line and telegraph—we captured all their wireless gear—till we are sick. The bridges are very strongly guarded and all the petty damage we can do is repaired almost at once; unluckily it is a double line, and they repair one pair of rails from the other. Altogether, our efforts are futile. That's the general idea. Got all that?" He paused to relight his pipe.

His listener nodded silently.

"Good! Now I don't believe in your new machines flying about vaguely and killing a few men here and there with a bomb, and I think the chief must agree, as he has sent you here. I believe in attacking some sore spot, and going back to it again and again. The one place where they are vulnerable is at the big broken bridge—here, one hundred and thirty odd miles from the army. They're working like devils to repair the break, or rather to cross the river by a temporary bridge first, and they are doing it much too quick. They may be through in a day or two, and if so—their Third army is saved; but if we can delay the repair for three or four days even, I think it is lost! They know all this, and they've made a regular Port Arthur of the bridge-head. We've tried in vain to get near it, but the whole place is surrounded by outposts, barbed wire, and all that, and they have lit up the bridge till it looks like a gin palace. My sapper officer, who destroyed the bridge originally, spent some hours the night before last watching them from a hill, and, thanks to their illuminations, saw a lot. He had three men carrrying dynamite with him: one blew himself up, two were captured, and he himself was wounded in the arm. Nothing that walks can get near the bridge. That's the special idea. Got that?"

Again the other nodded.

"Well, that's the place to attack—that's their sore spot, and here you are—Q Beelsebub, Prince of Flies, with your horde! Your duty will be, so long as a single insect remains, to fly to that spot every night and bite or settle or sting, or do what you will to delay the work. Remember, if the bridge is delayed for three days I expect the Third army will fall into our mouths like a ripe plum. No food, no ammunition, no horses, they cannot retreat far. Now you have the whole position."

"Yes, quite; but as to the details——"

"My sapper here has a large scale map of the place and knows every inch of it. He will arrange all details for you. He has the very latest information. I'll leave you two. I want some rest."

"Very good, sir."

"Hold on; there is one thing more, and then you will have all my ideas. The aerial attack will be made tonight. Now, how about the news of this reaching the other forces of the enemy?"

"O, that seems simple," interposed the youth. "I suppose you'll have every wire cut, and kept cut, so that not a whisper——"

"I thought so. Not so fast, young fellow. I see you are not a psychologist and do not appreciate the 'moral factor' in war," he answered, quite pleased at catching the youngster. "The attack takes place tonight, and whether it succeeds or not it will certainly cause consternation and alarm at the bridge. I want that consternation and alarm to be transmitted to the starving army. I want the news of the blasting of their hopes, or even of a mysterious attack, exaggerated by ignorance of its exact nature, to be the last message they receive. Therefore from daylight till 10 tomorrow morning their wires will not be interfered with; but after that they will be cut, and kept cut, without chance of repair, and we'll stop all messengers, so that after the final bad news there will be mysterious silence. That will give time for the news to rankle, for rumors to breed, and for the doomed army to exercise its power of imagination; the silence will assist. To men in their position a word of discouragement is worth an army corps to us. Afterward, if any machines are left unexpended, we might further assist the hunger bred fantasies of the poor brutes by flying over them and dropping a bomb or two, or even by flying over them and just showing a light. That's all now. I'll leave you to arrange details. You"—turning to the youth—"come along and show what your box of tricks is like."

"How many and what size bombs do you carry?" said the man with the wounded arm.

"Four eight pounders each."

"Well, that's not much good unless you get a detonation alongside some vital spot. It won't do the structure of either bridge much harm. Can you drop accurately?"

"If the night is as calm as it is now we shall be able to drop one bomb out of two on a patch a little bigger than this room. If the wind rises it is more difficult, because we have to turn up wind to hover, and the balancing is not so easy. You see, we have to hover anyway to aim, and that's the difficulty. That's what the secret gear and auxiliary lifting propeller are for—the thing you called the little 'whing-whang,' I mean."

"Quite. Now I know what sort of thing you can do, and this, I think, is the scheme. You see, their rate of work absolutely depends on their piledriver. If that is destroyed they will have to drive by hand, which will take—O—five or six times as long. Therefore that's the surest point in the sore spot. They're working night and day, partly by the aid of their electric light; if that's destroyed it will hamper them, but will not make them take even twice as long, because they can carry on the low level bridge with flares. That's the second surest point. Agree?" "Beelsebub" nodded. "As they're so deuced near finishing, we must try to make a dead 'cert' of stopping them tonight, so, once their bridge is done, we cannot really damage it with these little bombs. Therefore I think you should sail out with all your fleet and do your devilmost tonight."

"Yes, that's sound. I quite agree."

"Take on the piledriver first, and if you get that, or burst its boiler, switch off on to the dynamo house. That will be a much easier target; it's bigger. If you get only one bomb to burst inside, even without hitting anything, it will probably wreck the show, for one splinter in the moving parts of the engine or dynamo revolving at high speed will cause the whole thing to fly to bits. Two fair shots should do the trick. Can you count on two bull's-eyes out of forty-eight shots?"

"I think so, if there is no wind. Can't we set anything alight? I'm stocking a splendid line in incendiary bombs, pretty things of petrol and celluloid that look like capsules."

"Nothing. I don't know where their ammunition is, though they must have tons there. Hold on—yes, I saw some mountains of stuff, just here; mark it on the map, will you? That is probably forage. After you have done all you can and expended all your explosive sail along and drop a few capsules on to those mounds and over the yard. You may set something alight with any luck. By the way, can you signal to each other?"

"Yes—we carry colored lights and little lamps in our tails. How about finding our way?"

"I was thinking of that. When you get out over the hills about eight miles away from the bridge you will see the glare of it in the sky and can steer straight for it. To assist you before you spot this glare we'll send out a dozen men who will have lights on poles, shaded so as to shine upward. Will that do?"

"Excellent. And about a place for landing, in case any of us come back—that's the great difficulty. Have you a pond near here?"

"Yes, about half a mile away. I'll take you to it later."

"That will do. You must put lights to mark the pond, in case it is still dark when we get back, and, if it is deep, have some men with a raft of sorts to haul us out."

"Right."

"Beelsebub" went out to couch his men in the details and finish off the flies. As the other sat still musing he thought of the feelings of those whose work was to be so suddenly destroyed, and he had a fellow feeling of sympathy for them.

. . . . . .

It was near 4 in the morning, and all was well, when the "Plumber," reaching his post on the bridge once again, made himself snug on a plank resting upon two sacks of fish bolts. The piledriver was still thudding monotonously, the steam and the flare lights still roared, and the water lapped against the timbers, while the mouth organ whined a hymn tune a short distance away.

A sudden hiss, and splash into the river, not a pile's length away, fell something. All but simultaneously a column of water shot up, with the muffled report of an explosion under water, and, falling backward, revealed a heaving blister of mud, just visible through the mist. The men playing dropped their cards and sat up. The whine of the mouth organ froze in the middle of a bar. But the pile driver continued its blows, for the fat man still mechanically jerked the string, though his eyes were all but staring out of his head. Silent, stupefied surprise held all. The mud fountain had barely subsided when—a second hiss and splash close alongside the bridge—and another subaqueous explosion followed with its geyser of mud and water, which, falling on the track, would have washed the fat man away but for the string to which he clung. At last the piledriver stopped. Barely had the soused soldiers got their breath after this douche when they were shaken by a racking detonation, accompanied by the sound of rending timbers, some thirty yards back along the trestles. The air hummed with fragments, while all near the end of the structure lay prostrated by the blast of this shock. Still another detonation followed, this time right among the men, as the bomb struck a sack of bolts. Bodies were thrown right and left amidst a volley of bolts, which shrieked as they spun through the air, dealing death all round. It was worse than any shrapnel shell, for these missiles were heavy and jagged as pot legs, and the force behind them was terrific. The boiler was pierced by one. It burst with a deep roar, capsised the truck, and the whole machine toppled over into the swirl below, but not before the cloud of steam gushing out had scalded the maimed and helpless men close by. To add to the horror the wrought iron reservoir of the flare light was torn and the flaming oil poured out over the timbers into the water and spread in a blazing film, momentarily lighting up the inferno before it was swept downstream. The cries of the mangled were loud.

After a minute's respite a faint crash sounded overhead, succeeded by a burst of yellow light, and two flaming masses fell spinning in a sickening spiral plumb on to the girder bridge above, where their flight ended in a volley of explosions against the iron. Again the sound of flying metal filled the air. Other detonations followed in quick succession. The sudden cataclysm was too much. Men born of women could stand no more. Discipline was lost, and from the river bed a general wail rose up. Those who had for day and night toiled like slaves dropped their tools, their work, and fled off the bridges toward shore.

A bouquet of dazzling red stars now burst out on high with a soft liquid report and slowly floated to earth. In the crimson glare the panic stricken fugitives paused in terror. What was coming next?

There was not much time to doubt, for a succession of detonations round the corrugated iron dynamo shed showed where the attack was falling. These ended in one report with a metallic ring, from which there was no flash, and the electric light went out as a grinding crash sounded from the shed. A second shower of red stars slowly sank to earth. Then, with many little explosions, fires sprang up in the "yard" away by the station. Most of them soon burned out without doing damage, but the stacks of forage had been touched and burst into a blaze. As the dense clouds of smoke and long tongues of flame mounted up, from overhead a shower of magnesium stars were wafted gently downward. In their intense light the flying machines circling round were visible to all those above the mist. The work of destruction ceased.

Rifle shots rang out, close by at first, then growing into a general fusillade, which became fainter in the distance, like an irregular feu-de-joie, toward the farthest outpost line. They marked the course of the angels of destruction, still to be seen in the light of the conflagration. This wild shooting was not quite without result, for two flaming masses were seen to fall, curving toward one of the hills in the north.

As the flames of the burning forage gained strength and clouds of sparks and a huge volume of lurid smoke rose to the sky—now of the gray hue preceding dawn—the roar of the conflagration drowned all other sounds.

. . . . . .

Against the glowing embers the half dressed figure of the consumptive railway traffic officer might have been observed gazing helpless at the scene—the realization of his fears. He was not thinking of his yard, of his friend the "Plumber," or of the horrors around him. He was dreaming of the fate of an army and of the ultimate results of its destruction.

[Copyright: 1912: By Wheeler Syndicate.]

The story by Lieut. Col. Swinton for next Sunday is 'Curee Reservee.'



Right off the Reel — by Mae Tinee

VOICE of the FAN

Dear Miss Tinee: Moving pictures have come to stay, and they ought to stay, for they furnish a harmless kind of amusement to adults, an amusement that helps to beguile many a weary spirit from the petty annoyances incident to this intensely complex and competitive age. But moving pictures that will and do serve the purposes I have indicated for the person of mature mind utterly fail, all things considered, when seen by the immature. We cannot, must not, measure the young by the same standards that we use with the adult, even in moving pictures.

Youth lives largely in the exalted realms of fancy. The pigments of all the rainbow tints are spread upon life's canvas by his youthful optimism, and his dream pictures, the purest and sweetest things in life, should never be sullied by sordid and suggestive things, such things, for example, as he often sees in the average moving picture house.

What all communities need is the moving picture house that caters directly to youth, in that it can supply the children and young people with just the proper pictures to amuse and interest them and at the same time minister to their best intellectual and moral and spiritual growth. A. J. RICHARDSON.

Dear Miss Tinee: That Wisconsin "voice" what did the sizzling last week, that one that was so fond of using big words—well, he writ like maybe he was daring somebody to reply to him, and so here goes.

Now, 'course you understand I ain't got nothin' agin him personally, but all the same if he don't like the kind o' questions we ask you about our heroes and heroines let him read the "You know me, Al" letters—they're good reading!

You bet there's "thousands" of the rest of us that could "attain success as motion picture players," but 'tain't the calling of all of us, and I doubt if it will ever be any calling of hissan, either. Somebody's gotta build thrashing machines and bake pies and keep the buttons on shirts an' write "voices" and such like!

But everybody whose an "alrighter" is some member of the cork species—push him under and he bobs right up again; fot, be his sphere little or big, he always gets to the top of his own job. And so that's the way with some of these picture players, and the reason we learn to love 'em is because we can see 'em just often enough so that they grow to be an inspiration to us, each in some much needed way.

But I understand this department is for other purposes as well as rag chewing, and so here's in regard to the little leak holes I see in the movies. 'Course, dramatic license permits the exaggeration of speed with whier intense situations may follow each other, but that's about all. Simplicity is the key to more puzzles than most people imagine (hint to Wis. dictionary "projector"), and if them movieitors will get right at the business of picturizing just life itself, together with its details (emphasis on the "details") they'll come out all right.

Then, too, I think it's a good thing for us fans to remind ourselves that most usually, at least, a pretty good place for Miss Spirit O'Criticism is outside the door with our galoshes, 'cause then after that I think this movie business, pro and con, will be a-sittin' on quite a high pedestal, don't you?

CLARA L. LESLIE.

Dear Miss Tinee: I haven't been to all the movie theaters in this country, but I've patronized a good many and in many different places, and I wonder whether they all run advertisements. I don't like to pay out my money for entertainment—even if it's only a nickel—and then be forced to read about the virtues of Dr. Bunk's Liver Pills or the marked down prices at Jones' store. Advertising is all right in its proper place—the newspapers—as we don't have to read it there unless we are interested. Any 5 cent picture show which cuts out advertising would make a hit with me by announcing that fact. GUY HAYTHORN.

Vote for the Picture of Your Favorite Player.

THE BALLOT.

Harry Benham received the highest number of votes this week. His picture, therefore, will appear in The Frame of Public Favor next Sunday. Of the other players voted upon the following six are the leaders: Winifred Greenwood, "Shep," Crane Wilbur, Gerda Holmes, Antonio Moreno, and Harry Morey.

Mr. _____

requests the pleasure of seeing the photograph of

_____

appear In the Frame of Public Favor One Week From Next Sunday

The Frame of Public Favor



Helen Dunbar

INTRODUCING Miss Helen Dunbar, leading character woman with the Essanay company, who, up until some four years ago when she joined the Essanay, was on the speaking stage, playing many and varied parts. At the age of 16 Miss Dunbar graduated from the Sacred Heart convent at Torresdale, Pa. At school entertainments her rather remarkable contralto voice had won comment, and her friends predicted that she would eventually go on the stage. Sure enough! Almost immediately she procured an engagement to sing the leading role in "King Cole," the musical comedy by Wilson Morse, the title of which was later changed to "Wang." After this her success was assured. She was always busy. She was in comic opera for awhile. Then she went with Weber & Fields. She took, later, many dramatic parts in all star cast successes. For two years she headed a company of her own. The Essanay company then decided she would be an asset to it and made her an offer which she accepted. Miss Dunbar is a versatile woman. She is an artist, a horsewoman, a swimmer, and a baseball fan, which last sport she follows with all the proverbial enthusiasm of an office boy.

ANSWERS TO MOVIE FANS.

Owing to the number of queries received and the somewhat limited space allowed for answers, it is not always possible to print information as rapidly as the writers desire, as the letters must be answered in turn. All, however, receive careful attention.

When stamped and addressed envelopes are inclosed Miss Tinee will be glad to answer personally any letters addressed to her. Address all queries to this department to Miss Tinee in care of this paper.

Questions that have been answered will receive a reply only when a stamped and addressed envelope is sent.

Questions considered as ridiculous will not be answered.

Questions regarding relationship will be answered to the best of our knowledge, but we are not responsible if mistakes are made.

If you are interested in photo-play writing send a stamped and self-addressed envelope to this department for the information you desire.

MAIDA: Send a stamped and self-addressed envelope for an article showing just how the doubling process is accomplished. I'll be glad to mail it to you.

JESS: In the Kalem film, "Cupid Backs the Winners," Ruth Roland was the girl who interested you. She's with the Balbon Feature Film company now. No, I hadn't heard that Mary Pickford was going to get a divorce and I think the rumor's wrong.

M. M.: You're too old to be silly.

ANNA McQ.: A letter addressed to James McQuade, 17 Madison avenue, New York, will reach him.

PEGGY: Harry Millarde is still with the Kalem company. Alice Joyce has hazel eyes and chestnut hair. I did my best to get a picture of Arthur Johnson with "the smile in his eyes." Were you pleased with it in the "Frame"? It's most flattering to both Mr. Sweet and myself that you want to see us in pictures, but, alas, methinks it will never come to pass. We're so good at our present jobs, you see. Yes, he's quite cute. Awfully glad you wrote, Peggy.

ANNA G.: I am pretty busy, but never too busy to answer one more question. Beverly Bayne is 21 years old. Yes, I think Florence La Badie is vurr' charming. I'm sure they'd both be delighted to have you write them. If you want your letters answered be sure and inclose stamped and self-addressed envelopes.

KATHERINE T. McC.: If you will write to Yale Benner, in care of Edison company, 2826 Decatur avenue, Bedford Park, New York, he will receive your letter. The chances are he's the same Yale Benner your husband knew.

JIM M.: James Cruze took the part of Hassam Ali in "Zudora." Since the play has been changed he has taken the part of the reporter. Harold Lockwood has gone to the American company. Yes, I think Mary Pickford's lovely. You're entirely welcome.

SINGLE X: Thanks for the greetings but why the "million pardons"? Your letter was flattering—so flattering that I fairly preened myself—so why apologise? Don't you like to make a yady glad?

CLARENCE B.: Norma Talmadge is 19 years old. Helen Holmes is 20. I have no information regarding the other actresses in whom you are interested.

H. I. S.: House Peters is with the Lasky company. Hobart Bosworth will undoubtedly send you a picture of himself if you will write to him in care of the Bosworth company, inclosing a quarter with your request. The Bosworth company is in Los Angeles, Cal.

DEANE: I wish I could help you, but I personally do not train people for the movies. Wouldn that I could!

TROUBLE: Arthur Ashley is 28 years old. I have no information regarding his private affairs. Too bad, since you're so interested. And you're no trouble at all!

MIKE: Lamar Johnstone is not a model. He has his hands too full acting for the Selig company to pose for magazine illustrations.

A MOVIE LOVER: So you love Mr. Cooper's big brown eyes, little girl? Well, I reckon that isn't going to hurt you any. I'm glad you realise, however, that it's a long way to Tipperary and that Mr. Cooper is farther removed than that from you. "Sad Minute" is certainly sero in names for a moving picture theater. What in the world do you suppose was the matter when the man named it?

KEOKUK: I think you'd better write me a personal letter regarding becoming a motion picture actress. I have some printed material on the subject I'd like to send you. If you will write to Mary Pickford, in care of the Famous Players company, Los Angeles, Cal., inclosing a quarter with your request for her picture, I'm quite sure she will send it to you. You're vurr' welcome.

MAY MOVIE FAN: I may be a "wise darling" all right, but unfortunately I am unacquainted with the private affairs of the actor in whom you are interested. I'll consult my crystal, though, and in the near future print a note of my findings. Will that be all right?

G. I. M.: Richard Travers of the Essanay company is not married. He lives in Chicago. Harry Benham of the Thanhouser is married and lives in New Rochelle, New York. He married Ethyl Cooke.

LYNN: No, I don't mind your writing to me. And if it gives you any pleasure to say the sort of things you did, rave on! But don't expect any answer in the stamped and self-addressed envelope you inclosed, that's all.

DALE S.: A letter addressed to Herbert Rawlinson in care of the Universal company, 1600 Broadway, New York, will reach him.

JACK W.: Mail sent to the Princess company in care of the Thanhouser studio, New Rochelle, N. Y., will reach them.

In Movie Land

Since This Is Not Enough We'll Give You ALL YOU WANT

You're fans, of course, every one of you, or else you wouldn't be reading this page. You love your motion picture plays, your motion picture idols, and your motion picture theaters. And you want to glean just every bit of information you possibly can about them. That's why you send in votes to "The Frame of Public Favor"; that's why you write those awfully interesting letters to the "Voice of the Fan"; that's why you comment and kick and ask questions endlessly.

You are simply insatiable! And—we don't blame you. There'd be something wrong with you if you weren't!

And we're going to satisfy your wants.

Because of the length of time it takes to "make up"—which is newspaper talk for the writing, getting together, coloring, and drawing of a feature page of this kind—it is impossible to get the latest news regarding plays and players upon it. However, you want the latest views and we want you to have it.

So, in the drama section, we're giving it to you under the head of "Latest News from Movie Land." When you've finished this page turn

To the drama section
Where, fans, you will find,
Latest movie gossip
All for you outlined.

(No doot aboot it—I am some pote!)

"Grace Cunard," says a friend, "is making her 'mountain home' a veritable paradise and the acre of ground which she owns is already full of surprises. There are springs and ponds, winding stone steps and shrubs and flowers in profusion, and there are already over 200 specimens of wild flowers on her place, and the gardener has given her the names of over 150. Perched on the top of a mountain, anything will grow there, and although it is a hard climb it is worth all the trouble for the view, to say nothing of the hospitality. Only high power machines can make the trip successfully, and the climb requires some careful driving."

It is the intention of the Reliance and Majestic studio to feature Dorothy Gish in a number of three and four reel feature photoplays, and in each picture her part will be somewhat different from her previous one.

Florence Turner, formerly of the Vitagraph, is now with the foreign Pathe company.

The latest fad is the funny little Chaplin mustache. This mustache is invariably worn by Charles Chaplin in all of his photo comedies. It is one that he originated and is nearly as wide as it is deep. The lip on either side is shaved so that the mustache covers only about one-half of the mouth.

Little Viola Dana, the diminutive Edison leading woman, was unable to play her parts lately due to an accident she suffered while playing on the stage in the title rôle of "The Poor Little Rich Girl" in Louisville, Ky., some two years ago. In the transformation scene she had to suddenly change from the richly dressed miss to the poor little girl on a darkened stage. The scene was one of the swiftest transformation, and during the rush of the stage hands the border lights fell to the stage floor. The scene was made ready unconscious of Miss Dana's predicament, and rather than spoil the most effective part of the play the little woman continued her dance on the glass in her barefeet. At that time she lodged a piece of glass in her foot which gives her recurrent trouble.

Charles Clary, formerly of the Selig company, has enlisted under the Mutual banner.

Says Kathlyn Williams of the Selig company to girls who ask her advice regarding entering motion pictures: "It is work, purely and simply, and I invariably advise girls to seek some other occupation. Amateurs have little opportunity now to successfully enter upon the work because the field is crowded with those having long stage experience, and naturally they are first engaged to fill the few vacancies."

Sadie Carr is to play opposite Charles Chaplin in Essanay comedies.

What is said to be the biggest artificial light studio in the country has been opened at the Lubin ranch in Betzwood, Pa. Director Edgar Jones is making a series of three reel pictures there. This is the third big studio to be built at the ranch during the last few years. The new studio is equipped with every modern appliance for the making of photoplays. The Lubin engineers have been working for many months on the big studio and the system of artificial lighting has been so designed as to permit the taking of natural color motion pictures there.

The Famous Players are rejoicing in the acquisition of Donald Crisp.

The announcement that the Cosmos Feature Film corporation is to present Miss Janet Beecher in the photoplay version of "Fine Feathers," by Eugene Walter, will undoubtedly prove of interest to exhibiters and photoplay goers throughout the country. Miss Beecher has appeared in many prominent productions and in the support of many equally prominent artists. The most recent and probably the best recollected play she appeared in was "The Concert," with Leo Ditrichstein.

Adventures of the Silly Gallillies in Movie Land.



FOR NEWS REGARDING OUR $500 PHOTOPLAY CONTEST LOOK IN THE DRAMA SECTION, UNDER "LATEST NEWS FROM MOVIE LAND."

THE CHICAGO SUNDAY TRIBUNE.

"YOUNG AMERICANS"

CONDUCTED BY TERRY RAMSAYE



Prudent Marino, wounded in several engagements, youngest sergeant-fourrier in the French army. He is 14 years old.

BOYS IN THE GREAT WAR



IN the far away town of Zhitomir, in Russia, a 14 year old boy, Orloff, stood watching the soldiers entrain. It was the beginning of the mobilization in that period of diplomatic threats that made good in the great European war.

A few weeks passed and Orloff heard thrilling stories of successes on the Prussian frontier. Orloff walked the village streets with the measured steps of a soldier. His shoulders were squared as he listened to the imaginary music of the bugle and built in fancy pictures of himself in all the glory of glorious war.

The boy could withstand the call no longer. He left the town school in Zhitomir one afternoon and hurried home. That night he slipped away. When the village of Zhitomir heard of Orloff again he was the hero of eleven engagements and been decorated with the order of King George by the czar.

On a reconnoitering expedition Orloff discovered a large body of the enemy. With his comrades he fought in the trenches all day. Ammunition ran low. It seemed that surrender or death was the alternative. Under the cover of dusk the boy crawled away for help. He crept through piles of fallen soldiers and reached the main division of the Russian artillery. Relief came and his comrades were saved.

When the whole story of the part that boys are playing in the European war reaches us we probably will learn of hundreds of just such boy heroes as Orloff. The great story of the boys in the war probably will not be written until after peace has ended the terrible struggle. The larger looming facts of the conflict have for the time obscured the heroic work of the boy soldiers.

In the call upon the defensive resources of the warring nations it is natural that the boy scouts should be the first to be drawn upon as the most available organization. Hence, it is that most of the boys of whom the cable and camera give us occasional accounts are scouts.

"Be prepared," the boy scout motto, seems to apply with particular significance here. The healthy principles upon which the boy scout organization was founded and the training which the boys have received, while not always avowedly for military purposes, are proving their value. At any rate, it is being shown that the training which tends to make boys into better citizens and more resourceful men is incidentally making them better military material.

The boy scouts of England, France, and Germany share alike in the service of their flags. In each country they have proven of great value in the service of their governments.

The "mobilization" of the boy scouts of England is a good illustration of their efficiency. When war became imminent word was sent to every scout commissioner in the British isles that all the scouts available would be needed. Sir Robert Baden-Powell went to work, and within a week 22,000 boys in the London districts alone were ready and willing to serve.

Here is an enumeration of some of the duties which the scouts have been called upon to perform, and it can stand as an indication of the nature of the services of the scouts in other countries:

Distributing notices to inhabitants and other duties connected with billeting, commandeering, and warnings.

Carrying communications by dispatch riders, signalers, wireless, etc.

Guarding and patrolling bridges, culverts, and telegraph lines against damage by individual spies.

Collecting information about available supplies and transportation.

Carrying out organized relief measures among inhabitants.

Helping the families of men employed in defense duties, the sick and wounded.

Establishing first aid, dressing and nursing stations, refuges, dispensaries, and soup kitchens in their clubrooms.

Acting as guides and orderlies.

Forwarding dispatches dropped by aircraft.

Sea scouts watching estuaries and ports, guiding vessels in unbuoyed channels, assisting coast guards, and showing lights to friendly ships.

This list is far from exhausting the duties which the scouts have been able to undertake in behalf of their countries.

According to reports from London the admiralty now employs no less than 2,000 scouts, while it is estimated that no less than 3,000 are helping the police. The war office there is using about 100 as special orderlies, for which the boys are paid 9 shillings—the equivalent of $2.25—each a week.

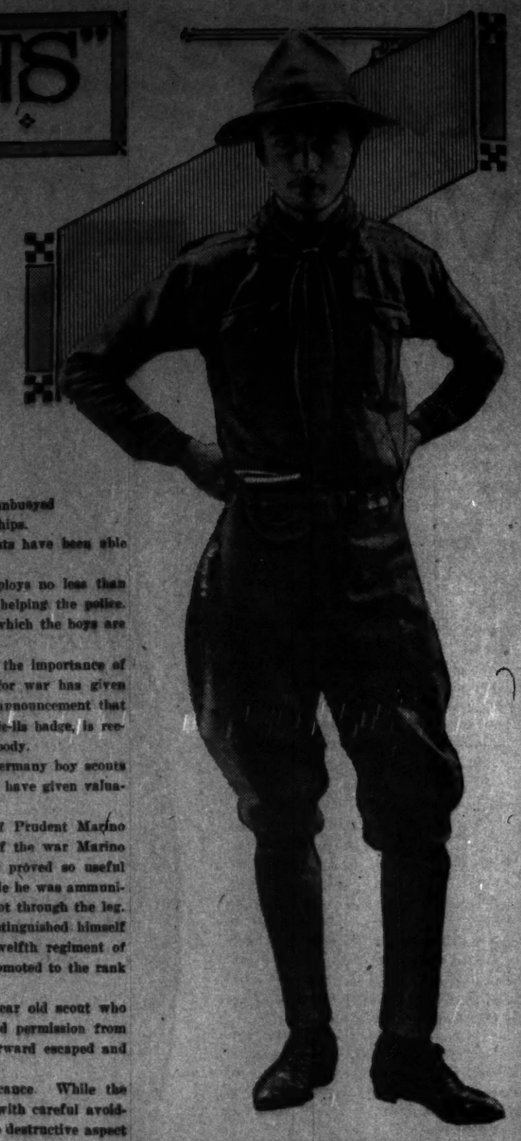
In official recognition of the value of the scout service and the importance of their organization the parliamentary under secretary of state for war has given the Boy Scouts' association of England authority to publish an announcement that the uniform of the boy scouts, the sea scout cap and the fleur-de-lis badge, is recognised by the government as the uniform of a public service body.

Occasional dispatches have shown that in Belgium and in Germany boy scouts have at times taken places on the firing line. French boy scouts have given valuable assistance to the Red Cross.

Among the individual stories of boy scout heroism that of Prudent Marino stands out. This boy is but 14 years old. On the outbreak of the war Marino attached himself to a regiment passing through to Alsace and proved so useful that he was adopted by the regiment. At the front near Luneville he was ammunition bearer, dispatch carrier, and scout. At Luneville he was shot through the leg. When he recovered he went to Mouroux as a corporal and distinguished himself under fire. At Crony, near Soissons, while attached to the Twelfth regiment of artillery he was wounded by shrapnel. On recovering he was promoted to the rank of sergeant-fourrier and rejoined the French troops.

Belgium is proud of the exploits of Stephen Otto, a 15 year old scout who took part in the attack on the forts of Boncelles, then obtained permission from the German commander to work with the Red Cross; and afterward escaped and rejoined the Belgian army.

The work of the European boy scouts is full of significance. While the Boy Scouts of America is a decidedly nonmilitary organization with careful avoidance of everything bearing a semblance of all that pertains to the destructive aspect of war and armament, the value of the scout work as a national asset is apparent. The same qualities of scoutship which are making the boys of Europe valuable in the defense of their countries are in America making American boys more valuable citizens in a nation of peace.



Joseph Gossens of Brussels, who was often under fire in the fighting in Belgium, highly commended for his brave service.

THE TRAIL OF THE BOY SCOUTS

Marksmanship for Scouts.

REQUESTS for information on rifle training and marksmanship indicate a sudden growth of interest in shooting among the boy scouts.

In the past, when the country was less thickly populated and game was abundant in practically every section of the country, every boy grew up learning to use the rifle almost automatically as the boy of today learns to use his knife and fork.

But in these days the average boy meets strenuous parental opposition when he expresses a desire for a rifle and more likely than not grows up ignorant of guns and marksmanship.

Most, if not all of the basis of this parental opposition to gunnery is removed in boy scout work. The careful supervision of the efforts of the boys by scout masters and the very nature of the scout training remove the elements of danger.

There are a great many things to be said in favor of rifle training—little to be said against it under proper conditions. There is health and inspiration on the range. The requirement of really good marksmanship demand the qualities of manhood, self-control, steady nerves, a clear eye, and a certain decisiveness of character that find expression in the trigger finger quite as completely as in more complicated affairs. The highest efficiency with the rifle means a sound body and abstinence from tobacco and alcohol.

The code of scoutcraft for the Boy Scouts of America provides for a merit badge of marksmanship and sets down sensible conditions which safeguard the young marksman. The marksmanship regulations for scouts are practically those set forth by the National Rifle association for "fifth class," or schoolboy rifle clubs. In coöperation with the national headquarters of the Boy Scouts of America the National Rifle association gives special encouragement to the formation of such clubs among the scouts.



The correct prone position for a rifleman in shallow trench, insuring steady, certain aim. Much used in "skirmish" shooting.

The boy scout marksmanship code as set forth by the handbook is a good chapter of guidance for any marksman of any age. The boy scout marksman is required to promise upon his honor:

Never to point a gun at any human being in any circumstance.

Never to handle a firearm without first examining it to make sure it is empty.

Never to load a gun while persons are standing in front of him.

Never to shoot at or kill a harmless animal or bird for the sake of killing.

Never to engage in aiming the gun or snapping the hammer unless it is trained on the target.

Never to shoot in the open without taking every precaution for the safety of others.

Never to be unsportsmanlike in contests of skill with firearms.

Never to put aside a gun after use without thoroughly cleaning it.

Never to take anything for granted about a gun—find out first.

Never to cut any "monkey shines" while handling a gun.

The conditions in qualifying for a scout marksmanship badge of merit require a score of not less than thirty-eight points out of a possible fifty from a standing position and forty-two points prone, or a total score of eighty in a possible one hundred. The range for this scout test is the standard gallery range of fifty feet, measured distance, from the muzzle of the rifle to the target. The scout must produce evidence that all practice and the test have been under the supervision of a range officer, whose appointment has been officially approved. This detail can best be arranged through the scouts' own scout master.

Next Sunday I will give you some suggestions for beginners in rifle shooting and describe the scoring systems in use.

POPULAR SCIENCE

The Mechanics of War Shells.

THE artillery projectiles in use in the war may be broadly divided into two general classes—those to be used against armor and those to be used against bodies of men in the field. The armor piercing shell is designed to carry through the armor sheet and explode in the interior of the fortification or ship. The projectiles of the second class are broken up automatically by the action of time fuses exploding the disruptive charge within, covering the area about with flying bullets and shell splinters.

In the ever continuing contest between the armor makers and the shell makers the armor builders at one time gained what appeared to be a decisive victory. They achieved a composition which seemed able to resist the impact of any shell. Then a curious discovery was made. It was found that a shell capped or fitted with a nose of soft metal over the hardened steel of the body of the projectile penetrated the hardest armor readily. Hence practically all armor piercing projectiles carry a cap of mild steel.

To understand this action of the soft capped shell it is necessary to put aside the ordinary conception of the qualities of steel. The soft cap under the tremendous shock of impact against the hard faced armor becomes relatively like a dab of mud thrown against a wall. This soft cap affords a sort of anchorage and support for the shell proper and under the pressure produced might almost be called a lubricant as well. The principle involved is not unlike that which enables one to drive a pin through a plank at a single blow, if the pin be first pushed through a cork.

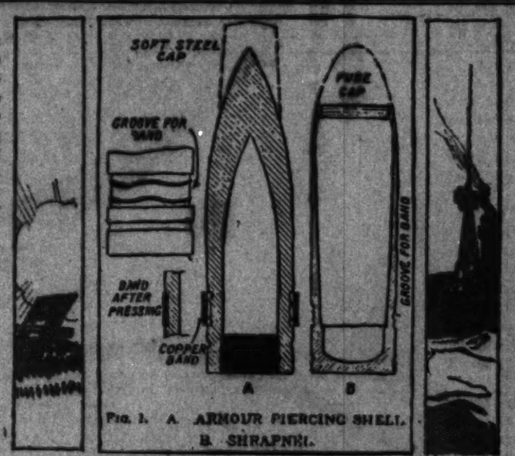


FIG. 1. A. ARMOUR PIERCING SHELL. B. SHRAPNEL.

The armor piercing shell is now generally made of forged steel and is carefully machined to dimension. Some cast steel shells are in use. The old style cast iron shell is futile against modern armor. It breaks up like a cylinder of glass.

Shrapnel shells, designed for service against forts and entrenched troops, depend for their effectiveness on the bursting charge of gun cotton or other explosive and lead bullets carried within the body of the shell. The point of explosion is determined by adjustment of the "time ring," a complicated little mechanism carried on the point of the shell. The shrapnel shell may be exploded at any point from the muzzle of the gun to its extreme range.

Every efficient steel projectile carries a copper ring near the base which is driven into the rifle grooves of the cannon and effects the double purpose of giving the required rotary motion imparted by the rifles and holding the expanding gases of the firing charge behind the projectile. A machinist would call this copper band a "gasket." On some experimental projectiles mild steel and wrought iron has been used for this gas check, but copper gives the best service.

The terrific wear on the gun resulting from the high pressure of the burning powder charge and the velocity of the projectile traveling through the rifled barrel makes the life of the weapon short. In some of the big guns drops of melted steel can be seen dripping from the "lands" of the rifling after the piece is fired. It is said that the fifteen inch guns on the Queen Elizabeth, the big British warship used against the forts of the Dardanelles, are good for only 100 rounds. The same effect in a lesser degree is noted in the modern high velocity small arms of sporting and military service. The life of a high power sporting rifle barrel in actual service is usually something less than a minute. That means that the barrel would be worn out in that time if bullets passed through it without intermission.

In addition to the purely mechanical effect of the gun fire must be added the corrosive action of the residue of smokeless powder.

Famous Adventurers



The Story of Kit Carson.

Chapter II.

The most thrilling and important aspects of Kit Carson's career are found in his exploits on the exploring expeditions of Lieut. John C. Fremont of the United States army. The element of chance entered importantly in this connection and friendship of these two strong men.

Carson spent something more than eight years in the west and northwest, hunting and trapping, after he had run away from his Missouri home to go to Santa Fé. Next we find him in the service of Col. Bent at Fort Bent, in the upper Missouri river country. Carson was the official hunter for the post, intrusted with the duty of feeding the little post of forty persons through his skill with gun and trap. While at the post he married an Indian girl, who died shortly after a daughter was born to them. Carson ultimately determined to take his daughter to St. Louis, the closest point having the semblance of civilization, that she might have the advantages of an education among his people.

Carson reached St. Louis in the spring of 1842 and found himself a lion of the hour. The stories of his adventures in the great and then almost entirely unknown west had preceded him. It is recorded that he, as every proper hero should, received his fame modestly. Accounts of the daring and wonderful scout, Carson, reached Lieut. Fremont, who was in St. Louis outfitting for his first expedition of exploration. He insisted that Carson join the party.

On May 22, 1842, the explorers took boat from St. Louis and proceeded northward up the murky waters of the Missouri river. They landed at what is now the site of Kansas City, at the junction of the Kaw and Missouri rivers, proceeding overland to the Chouteau trading post. There was a party of twenty-one men, including a surveyor, a hunter, and various porters, Canadians and Creoles, who had seen similar service. The expedition was bound for the Rocky mountains.

Something of the excitements of the overland trail of the explorers is shown in Fremont's own account of the journey. An extract from his journal telling of a buffalo hunt follows:

"The hunters were brought up and saddled, and Kit Carson, L. Maxwell, and I started together. They were now somewhat less than a mile distant, and we rode easily along until within about 300 yards, when a sudden agitation, a wavering in the band, and a galloping to and fro of some of the buffalo which were scattered along the skirts of the herd gave us the intimation that we were discovered. We started together at a hard gallop, riding abreast of each other.

"A crowd of bulls, as usual, brought up the rear and every now and then some of them faced about and dashed on after the band a short distance, then turned and looked again as if more than half inclined to stand and fight. In a few minutes, however, the rout was universal and we were going over the ground like a hurricane. When about thirty yards away we gave the usual shout and broke into the herd. We entered on the side, the mass giving away in every direction in their heedless course. We separated on entering, each singling out his own game.

"My horse was a trained hunter, famous in the west under the name of Proveau, and, his eyes flashing, foam flying from his mouth, sprang on after a cow like a tiger. In a few moments he brought me alongside of her, and, rising in my stirrups, I fired at the distance of a yard, the ball entering near the heart. She fell headlong at the report of the gun, and checking my horse I looked around for my companions.

"At a little distance Kit was on the ground engaged in tying to his horse the horns of a cow he was preparing to cut up. Among the scattered bands, at some distance below, I caught a glimpse of Maxwell, and while I was looking on a light wreath of white smoke curled away from his gun, from which I was too far to hear the report. Nearer and between me and the hills, toward which they were directing their course, was the body of the herd, and giving my horse the rein we dashed after them. A thick cloud of dust hung upon their rear, which filled my mouth and eyes and nearly smothered me. In the midst of this I could see nothing and the buffalo were not distinguishable until within thirty feet.

"They crowded together more densely still as I came upon them and rushed along in such a compact body that I could not obtain an entrance, my horse almost leaping upon them. In a few moments the mass divided to the right and left, the horns clattering with a noise heard above everything else, and my horse dashed into the opening.

"Five or six bulls charged on us as we dashed along the line, but were left far behind. Singling out a cow, I gave her my fire, but struck too high. She gave a tremendous leap and hurried on faster than before. I reined up my horse and the band swept on like a torrent and left the place quiet and clear. Looking around I saw only one of the hunters, nearly out of sight, and the long dark line of our caravan crawling along three or four miles distant."

That was the life into which Kit Carson fitted.

The party progressed onward to Fort Laramie, in the Wyoming country. There they learned that the Sioux were on the warpath, roaming over the country, ready to fight and kill every human being they might meet. A trapper came into camp in wild alarm, declaring he had been pursued from his hunting ground by the bloodthirsty Indians.

Fremont's party took fright. Some of them asked to be permitted to quit the expedition at once. Carson it is said, admitted the grave hazard and made his will.

When Kit Carson made his will it was time indeed for less brave hearts to be afraid.

When the day came for the advance Fremont called his men about him and by force of his determination chided the cowards into continuing the journey.

(*To be continued next Sunday.*)



ZUDORA In the Twenty Million Dollar Mystery

PHOTO-DRAMA STAGED by HOWELL HANSEL
NOVELIZED BY HAROLD MAC GRATH

The photo-drama corresponding to the installments of "Zudora in the Twenty Million Dollar Mystery," as printed in the Sunday Tribune, may now be seen at a number of the leading moving picture theaters. The producing company is the Thanhouser Film corporation of New Rochelle, N. Y. More than 1,000 actors are in the cast, including Marguerite Snow, Mary Elizabeth Forbes, James Cruze, Sidney Bracey, Harry Benham, and Frank Farrington. One two-reel episode is released every Monday.

SYNOPSIS.

Zudora, heiress to $20,000,000, is placed in the guardianship of her uncle, Hassam Ali, a mystic. Hassam Ali is determined to secure the girl's fortune for himself, and when she becomes of age he makes every effort to bring about her death. Zudora is in love with a young lawyer, John Storm, and she seeks permission of her miserly uncle to marry him. Hassam Ali promises to grant her wish provided she shall solve twenty of his cases. Zudora solves nine of the cases, when her uncle dies, and she is released of her pledge.

At the death of her uncle, Zudora has another suitor for her hand—Jim Baird, a man who has been playing as double to Hassam Ali, but who, through sincere love of the girl, gives up the false life and goes back to his work as a newspaper reporter.

No longer obliged to solve Hassam Ali's cases, Zudora now confronts the greatest mystery of all, which is the mystery of her own life and the ambition to secure the vast fortune of $20,000,000 left her. On looking through her uncle's papers she also finds that her father left her an interest in a diamond mine, and Storm and Baird both lend assistance in trying to regain for her possession of this estate, which is being appropriated by rogues.

Sided with Zudora are Detective Hunt and Baird, who set out for South Africa to look after some of her diamond mines. There they have a stirring encounter with some of the rogues who seek Zudora's fortune. Eventually they return to New York. Shortly afterward Zudora is kidnaped. Storm, through a fisherman, learns she is held captive on an island. His search for her is vain. Baird and Hunt are enlisted, and by shadowing one of the guards of Zudora they find and rescue her.

The same day two of the rogues try to smuggle some of Zudora's diamonds into New York. Hunt and Baird try to stop them in the harbor, but in vain. The chase leads to the Jersey shore, where Hunt and Baird recover the diamonds, only to lose them again when attacked by Zudora's enemies. They try to burn Baird at the stake, but Hunt foils this and Baird is freed. In the meanwhile Mme. Du Val plans to steal valuable papers concerning Zudora's estate.

[Copyright: 1915: By Harold MacGrath.]

CHAPTER XX.

IT took two weeks for Baird's burns to heal. And Hunt sat down, as it were, and patiently waited for his friend's recovery. He could have gone forward alone, but Baird had stuck to him so loyally and devotedly that he hadn't the heart to disappoint him.

"I want to be in at the death, Hunt."

"All right, my boy. It may be a bit risky waiting, but I'm going to take the chance."

"It's mighty good of you. Can we bring the count of murder against them in regard to the superintendent's death?"

"That's a hard nut to crack," answered Hunt. "All I can see clearly is to jug them on the grounds of smuggling; that is, if I don't find something more vital in that desk of Madam Du Val. Since you've been laid up I've found an odd bit of news."

"What's that?"

"This man Radcliffe knew Zudora's father."

"No!"

"Sure thing. How well and under what conditions I wasn't able to learn. Villier's extra documents brought this bit to light. Madam Du Val, Bruce, and Radcliffe are crooks of a high order; but I confess that there are some confoundedly big holes in my net. I'm worried to death for fear they'll slip through. If I can get 'em on the grounds of grand larceny and fraud and perjury, why, I can send them up for a comfortable number of years."

"Well, let's pray for that much. It seems to me that Hassam Ali's Hindu servant did not tell everything; they had something to start with, and only wanted to fortify themselves. Well, here's hoping I'm up and out by the end of the week. It's going to be a grand smashup for somebody."

Three days after Baird was freed of his bandages, Storm paid a visit to Zudora. She was sitting in the window seat, thrumming a guitar. He tossed the box of flowers into her lap. She opened it with delight.

"Are you still of the same mind?" he asked.

"Same mind for what?" she countered, knowing full well to what he referred.

"That you will marry me inside of three months?"

"I never break my word, John. Perhaps if I hadn't been so stubborn and foolish and had married you at the start all these dreadful things might never have happened to me."

"Well, you're at the end of a long lane. Hunt telephoned today that he and Baird were now ready for the warpath. And what do you suppose Hunt told me?"

"What?"

"That this man Captain Radcliffe, Madam Du Val's admirerer, once knew your father."

"Impossible!"

"It's a fact. And this may in the end explain away many confusing things. Now, give me that kiss I've been waiting for ever since I came into the room."

She flew into his arms, very grateful to have a pair so strong to shield her. As she drew back from him the little locket containing her father's and mother's pictures caught on a button. She gave an exclamation of dismay, tried to catch the broken chain; but she was too late to prevent the locket from falling to the floor.

"It's broken!" she cried. "O, that's bad luck!"

"Nonsense," he replied. "A jeweler will be able to patch it up without any trouble whatever."

"Bad luck!" she reiterated. "It was my mascot, and now the charm is broken."

"Put on your things and we'll go right down to the jeweler's and prevent the hoodoo from getting in any active work." Storm laughed. He had very few superstitions.

Half an hour later they were at the jeweler's.

"O, yes; that can be fixed easily enough," he declared. "The pictures will have to be taken out, though, while the locket is being repaired."

He picked up a small tool and pried the photographs from the cases and handed them to Zudora. Idly she turned them over.

"Why, what's this?" she cried, indicating a slip of paper which adhered to the back of her mother's picture.

She spread it out on the case and read aloud: "Your father's will has been left in charge of our trusted friend, Captain Radcliffe."

"Good Lord!" exclaimed Storm. "Girl, there's the key to the whole business; take my word for it. I propose you run down to Hunt's office at once. He'll want this."

Meantime Hunt had a visitor. It was Marcus Villiers of Montana, in charge of the Zudora gold mines. He was informing the detective that he had concluded to follow his documents in case they needed his testimony, when Storm and Zudora burst into the office with their astonishing news.

"I knew it!" said Hunt, jubilantly. "They seemed too confounded assured to suit me. And this little scrap of paper will solve the riddle. Baird is out at the villa, ready to send word to me the moment those people leave the villa empty. And, by George, there goes the phone now!" He took down the receiver. "That you, Baird? Fine! They've left the villa? I'll be there



inside of ten minutes. And you heard the directions? Ah, the diamond cutter's! Great work, boy; I'll make you my partner for this." Hunt turned eagerly to his visitors. "I'm off. I can't let this chance slip by. You people sit quiet until you hear from me. I've a hunch that we're going to do some round-up work this afternoon. Storm, you keep Zudora under your eye up to midnight. You never can tell. The rats may turn and bite when they learn that the game is up. Promise?"

"I promise," laughed Storm.

Hunt found Baird hiding in the pergola

"Everything all right?"

"Yes. But you'll have to hurry. No knowing when they'll return. I judge they took some diamonds to the lapidary's.

Fold Here

Looks as if they smelled a rat and were cleaning up. That window up there is open. Come along and I'll give you a boost. I'll stand under to give you warning in case they return before you complete the job."

Hunt began the ascent immediately. The window was unlocked. Gently the detective raised it and slid into the room. He wasted no time there, but made directly for the stairs, alert and watchful. The servants were still in



the villa, and he was not desirous of running afoul of them. He reached the stairs safely and went down as soundlessly as a cat. He paused abruptly at the first landing. Some one was in the Grecian salon. It was the butler. He was clearing the little table of glasses. When he had them all on the tray he stalked out of the room.

"Maybe tomorrow he will not hold his head so high," mused Hunt, continuing his way down. He tiptoed into the salon.

The first object of his attentions was the gem vault. He succeeded in opening the panel in the column, but the vault was seemingly impregnable. He desisted and gave his attention to the table. He cast aside the cover and books and hither and thither he ran his nimble fingers, hunting for the secret combination. He was about to give up in despair when the top of the table slowly turned.

"Ah, my friends, I believe I've got you all in the hollow of my hands this trip. My, what a stack of papers! They'll make interesting reading, I'll wager."

He went over them rapidly and finally came upon a document rather yellow with age. He opened it. He had all he could do to repress the shout of triumph. It was the will so long sought. Zudora had won her fight. He moved the cover back into place, but in his hurry did not replace the things he had taken off it. A mistake that may have cost him a good deal in the end. Some victories are not only half victories; and fate was going to bring this home to him.

He tiptoed into the hall, flew up the stairs, sped through Madam Du Val's boudoir, and went out of the window just as Baird sounded the alarm.

"They are coming back. That's Madam's limousine down the road. Hustle! What luck?"

"Got everything!"

"Then let's duck while the ducking's good," suggested Baird.

They began dodging among the trees in hopes that the occupants of the limousine would not see them; but in this they failed.

Radcliffe leaned out of the limousine window.

"Hunt!" he whispered. "Hunt and that man Baird! What the devil have they been up to?"

"We can soon find out," said Madam Du Val uneasily. "They can't have got into the house with the servants on the watch."

"You never can tell about this man Hunt," replied Radcliffe grimly. "Here we are. Come, hurry!"

They got out of the car and ran up the steps. Upon entering they both intuitively went into the salon. Radcliffe first went to the gem vault; but nothing there had been touched. Then Madam opened the top of the table.

"Gone!"

"What's gone?" demanded Radcliffe.

"Everything!" she cried passionately. "They have cleaned out the drawer completely. Radcliffe, we are lost!"

He rang violently for the servants. But they swore earnestly that they knew absolutely nothing. And as these servants were crooks of a minor order, Radcliffe was forced to believe them. But he gave them a berating over their carelessness, a berating not to be forgotten soon.

"Well," said Radcliffe, striving to calm Madam, who had inexplicably burst into tears, "we've got a tidy sum salted away. I've warned you a hundred times, but you would play the game to a finish. But I don't understand your tears. You knew the risks we were taking. And now, flight. Thank the Lord, the yacht's in commission. That'll take us anywhere we care to go."

Suddenly the woman rose to her feet and dashed the tears from her eyes.

"Radcliffe, if I weep it is with tears of rage. That little chit, to beat us when we had everything. I am going to finish up this affair my way."

"And what's that?"

"I will give a reception tomorrow night."

"You are mad! A reception! They'll hold that in the Tombs."

"Listen to me. They'll come out of curiosity; and while they are dancing, or waiting for the arrival of the police, we'll slip into the tunnel and make our getaway under their very noses. I insist upon it. I know. They will think they are playing with us, while on the contrary it is we who will play with them."

"I'm against it, but I can see that your mind is made up. Don't turn to me with reproaches if the game blows up the other way. What's the use of playing game when we're up against a proposition like this?"

"It is my will!"

"All right. I'll wire the warden at Sing Sing to order a feather bed for me. Believe me, if we don't tonight we shan't find the opportunity tomorrow night."

"If you wish to run away, do so at once," she replied coldly.

"My dear woman, you'll never be able to lose me. Let's say nothing more about it."

At 6 o'clock the old lapidary was arrested as the first move in the game. A small fortune of uncut diamonds was taken in at the same time. In the future diamond smugglers would have to look elsewhere.

Hunt informed Storm and Zudora what he had succeeded in doing, and declared that on the morrow he would arrest Captain Radcliffe, Bruce, Madam Du Val, and their confederates.

But imagine Zudora's amazement the next morning when she received a polite invitation from Madam Du Val to attend a tango dance! And when Storm telephoned that he had also received one, they concluded to notify Hunt. He went up in the air for a few minutes.

"What shall we do?" asked Zudora.

"Wait a minute," said Hunt. Then he spoke. "Go. They are contemplating to set a trap for you, and we'll get them red-handed on that count. I'll have the place surrounded by the police. They've got nerve; and I'm curious to see how far it will stretch. Tell Storm to arm himself. Baird and I will be within calling distance. With the police at hand I don't think there'll be any great risk. Give 'em rope; they'll hang themselves." Hunt hung up the telephone.

"A final adventure!" cried Zudora.

"If it was any one but Hunt I'd bow off. But the old boy knows what he's doing."

It was rather a remarkable gathering which appeared at Madam Du Val's valedictory dance. Half of them knew that something serious was afoot and the other half felt that something was in the air, but could not tell what. Hunt's fault lay in his overconfidence; and in his overconfidence he forgot all about the underground passage until his quarry were suddenly found missing. He was furious. They had played with him in a manner he had been far from expecting. He had a sensation not unlike that of a nonsmoker having tobacco smoke puffed in his face. He called to Baird.

"They've gone into the underground passage. We have one chance in a hundred in blocking them at the old garage. Look alive!"

The two ran excitedly from the house.

They found the garage boarded up. They began battering at a window and succeeded in breaking the barricade just as the fugitives left the garage at the other end. They jumped into the empty van awaiting them just as Baird and Hunt crawled into the garage. They saw by the open trap that the birds had flown. Out of the window again they went, in time to see the van lumbering off.

"They're in that!" yelled Hunt, in a strangled tone. Never in all his career had he been quite so brassenly made a fool of.

But the van gained speed and rapidly drew away from the pursuers. Hunt had saved Zudora's millions for her, but he had lost forever his trio of precious crooks. He received this information three weeks later. Madam Du Val's yacht had run afoul a floating mine in the English channel, and everybody on board had gone down.

Storm and Zudora were married in the Du Val villa, which really had been purchased by money belonging to her father's estate. Thus ended the trials of Zudora.



PART FIVE
COLOR SECTION

The Chicago Sunday Tribune.

THE WORLD'S GREATEST NEWSPAPER
APRIL 11, 1915

CIRCULATION
Over 500,000 Sunday
Over 300,000 Daily

PRINCE AHMED AND THE FAIRY.

FROM THE ARABIAN NIGHTS

BY DONAHEY



THE Princess Nouronnihar, having lost her father when she was a little girl, had been brought up in the palace of her uncle, the King of India. The princess was very beautiful, and now that she had grown to womanhood, the king wished to marry her to some prince worthy of her name and beauty.

The king had three handsome sons. The eldest of the princes was called Houssain, the second Ali, and the youngest Ahmed.

When the princes heard their father wished to have the princess marry they separately went to the king and each told him that he loved her and would like to have her hand in marriage.

This discovery disturbed the king, for he knew it would surely cause jealousy among his sons. The king thought the matter over for some time and, calling the princes before him, he said: "My sons, my love for you is so great that I could not possibly pick any one of you as a husband for the princess. In order to keep peace among you and to be fair to each, I have formed a plan."

"Tell us," eagerly cried the princes, as they gathered around their father.

"My plan is," began the king, "for you to go out into the world and travel about in different countries. During your travels I want each of you to buy some rare and unusual object. When you have all returned, one year from today, I will give the princess in marriage to the one who brings the most wonderful present."

The three princes, each hoping that he would be the lucky man, readily agreed to their father's plan. Early next morning the king gave each prince a large sum of money, and, disguised as merchants, they set out upon their adventure.

* *

They traveled together all day, and when evening came on they stopped at an inn, where they spent the night. In the morning the princes started out on their several journeys, having agreed to meet at the inn in one year.

Prince Houssain, the eldest brother, having heard of the richness and splendor of the city of Bisnagar, made his way at once in that direction. He traveled for many months, sometimes over great deserts and high mountains, and at last he came to the city, and made his home at an inn.

Prince Houssain spent many days wandering about the markets. He saw gorgeous rugs, beautifully carved wood, silks, precious stones, and many wonderful things from all parts of the world. One day, as he sat resting in front of a shop, on one of the main streets, he heard a man ask forty purses of gold for a small rug which he carried on his arm. It was an old rug, and the prince wondered at the price the man asked for it. "Surely," he thought, "there must be something wonderful about that rug." And when the man came nearer he called to him, "I say, my friend, that must be a fine rug you have, to bring such a fancy price."

"It's a magical rug," explained the man, as he spread it out before the prince, "and it's cheap at the price. For whoever sits on it may be instantly carried to any place he wishes to go, no matter how great the distance."

The prince was greatly excited, for he believed he had found a thing that would win the hand of the princess.

"How am I to know this rug has the power you claim it has?" asked the prince.

"I will prove it to you," exclaimed the man. He then sat down on the rug and motioned the prince to do the same. "Now," said the man, "where do you wish to go?"

"It's cheap at forty purses of gold."

"I—I wish to be carried to my room at the inn," breathed the prince. And instantly he found himself there.

Prince Houssain, now satisfied of the strange power of the rug, quickly counted out the forty purses of gold and became owner of it.

As some time yet remained before the time set to meet his brothers, the prince spent his time pleasantly, visiting among the merchants. After a while he became impatient to be off, and, seating himself upon the rug, he wished to be taken to the inn, where he had agreed to meet the other two princes. Almost as quickly as one could bat an eye he was carried to the meeting place.

* *

Prince Ali, the second brother, disguised himself as a jeweler and joined a party of merchants who were traveling into Persia. Soon they came to the city of Shiraz, where the prince left the party and engaged a room at the best inn. On the morning of his arrival Prince Ali started out to look around the town. He had not gone far before he saw an old man wandering along the street with a queer looking ivory tube in his hand.

"Forty purses of gold; only forty purses of gold for this fine ivory tube!" cried the old man.

"That fellow's crazy," thought the prince, as he watched the old man shuffle along. Suddenly it occurred to him that the tube the old man carried might have some strange use. As a piece of ivory it wasn't worth a tenth of what the old fellow asked. "Anyhow," he thought, "it won't do any harm to ask why he wants so much for it."

"Sir," asked the prince, as he fell into step with the old man, "may I ask you a question?"

"Quite as many as you like; quite as many as you like," he answered.

"Why do you ask so much for that?" asked the prince, pointing to the ivory tube.

"Ah! That's a secret," cried the old fellow, looking cautiously about. Catching the prince by the arm, he pulled him into the doorway of a deserted house. "It has a strange power," whispered the old man, holding the tube up to his eye and squinting into it. "By looking through this tube one can see any object he wishes to behold."

"I would like to see my father," excitedly cried the prince. Snatching the tube from the old man's hand the prince gazed into it and saw his father sitting on the throne. Next he wished to see the princess, and immediately he saw her walking in the palace garden.

"With this tube I can surely claim the hand of the princess," thought the prince, "for there is nothing in all the world so wonderful."

Prince Ali bought the tube at once, and after many days of travel he returned to the meeting place, where he found Prince Houssain. Here both waited the return of Prince Ahmed.

* *

Prince Ahmed traveled in an opposite direction to that taken by his brothers. He visited many cities, wandering about the streets and looking into the queer shops and searching everywhere he thought there might be a chance of finding some strange and unusual object. As the prince stood looking into a shop window one afternoon he felt a tug at his sleeve and, turning around, he saw a little, dumpy fat man standing at his side. "What is it, my man?" asked the prince, looking kindly upon the little fellow.

"Oh, sir," cried the little man, holding up a large artificial apple before the prince's eyes, "it's cheap at thirty-five purses of gold. Buy it, sir, oh, please do."

"Judging from the price you ask, it must be a precious one. Possibly it's the apple Eve took from the garden of Eden," said the prince, smiling down upon the little man.

"It's a magical apple," cried the fat man, "and it cures all sick persons of the most dangerous diseases simply by the patient smelling it."

"This apple is truly wonderful if it has the power you claim for it," cried the prince, "but how am I to know it has this power?"

"I can tell you how," cried a man among the crowd of people that had gathered around. "I have a friend who is dangerously ill. You might try it on him."

Prince Ahmed thought this a good plan, and at once set out for the sick man's house. They found the man to be very sick, but as soon as the apple was held under his nose the color came into his face and he sat up in bed a well man. The prince was satisfied with the power of the apple and paid the little fat man five purses of gold more than he had asked.

"Now," thought the prince, "with this apple I am sure to win the princess."

Shortly after he journeyed to the meeting place and joined his brothers, who had been waiting for him.

The princes were happy at meeting again and spent many pleasant hours telling each other about their travels. The brothers had carefully kept their presents hidden from one another. Prince Ali, being curious to see what his brothers had bought, brought out the ivory tube, hoping they would also show what they had purchased.

"Brothers," he cried, "this is a most wonderful tube. By looking through it one can see whatever person or object they wish to behold."

"Is it possible to see the princess?" asked the Prince Houssain.

"Take it and try," cried Prince Ali, as he handed the tube to his brother.

Prince Houssain lifted the tubed to his eyes and looked into it. Suddenly he turned deathly white. The tube fell from his trembling hands, and with a great cry he fell in a dead faint at the feet of his brothers.

(Continued next Sunday.)

THE TEENIE WEENIES GET A SURPRISE

BY DONAHEY



"I'LL bet you I know something that you all don't know," remarked the Dunce, with a knowing nod of his head, as he walked up to several Teenie Weenies who were sunning themselves on the front steps.

"Tell us" said the Sailor.

"No, you've got to guess," answered the Dunce.

"Found a chocolate drop," guessed the Cook.

"Nop," smiled the Dunce.

"Cookies" cried the Turk. "I'll bet that's what it is."

"No, it's not," replied the Dunce, violently shaking his head.

"Aw, you're foolin' us," cried the Cowboy.

"No, I'm not! It's a-a-box!" burst out the Dunce, unable to hold the secret any longer. "It's locked—and there's something in it, too. And if you fellows could help me, we could unlock it."

The excitement of a locked box with something in it aroused the curiosity of the Teenie Weenies, and they quickly gathered around the Dunce, eager to learn more about the mysterious box.

After much coaxing, the Dunce told them how he had been looking around the house that morning and, having crawled up on a window seat, he had found the box.

"Let's all go over and see if we can open it," cried the Cook.

"Yes—let's do it, let's do it!" shouted the rest. And, led by the Dunce, they all hurried to the box as fast as they could.

"How are we going to get it unhooked?" asked the Cowboy, as he looked up at the hook which held the cover of the box tightly in its place.

"We can fasten a rope to the hook and a lot of us can pull it off," said the Cook.

The Teenie Weenies brought up a spool of thread, and the Dunce, climbing up on top of the box, tied one end of the thread firmly to the hook. Several of the Teenie Weenies caught the thread, and pulled so hard it almost snapped. Suddenly the hook flew off, and with a great B-r-r-r—the lid flew open, and right out of the box sprang a great ugly head.

The Teenie Weenies fell over one another in their great hurry to get away.

"It's nothin' that'll hurt you!" shouted the Sailor, who was a little braver than the rest, and looking back, the Teenie Weenies saw that it was really nothing but the head of a jolly old Jack-in-the-Box!

"The Dunce, who had been sitting on top of the box when the cover flew open, was thrown high in the air, and landed on his Teenie Weenie head.

"Are you hurt?" cried the Policeman, running over to the fallen Dunce.

"No-n-nn—o, but I'm pretty badly s-s-scared," stuttered the Dunce.

"My, but that certainly did give me a scare," panted the Lady of Fashion, as she held her hand over her teenie weenie heart and looked up at the head, which bobbed up and down, on the long wire spring, as though it was chuckling at the scare it had given to these little people gathered around its home.

[Copyright: 1915: By Wm. Donahey.]

The Chicago Sunday Tribune.
THE WORLD'S GREATEST NEWSPAPER
APRIL 11, 1915.

CIRCULATION
Over 500,000
Sunday
Over 300,000
Daily

PART SIX

HOUSEHOLD HINTS

Coats for All Occasions.... ....Louise James
No Two Measure Up to Standard...Lillian Russell
Love Letter Contest ....
Gardener at Work....
For and By Business Girls... .... Mary King
Etiquette ....Elizabeth Von Kennsaiser
Helping Hand..Marion Harland
Home Harmonious ....Anita de Campi
Children's Sayings...Aunty Zoo
Tribune Cook Book.... ....Jane Eddington
One Dollar Contests..

Patterns by Clotilde

The bride-to-be shortly after Easter is quite as important as the June bride from a clothes point of view, for she has the first chance to try out the new styles. Clotilde is offering six of her exclusive patterns for the spring bride. Three of them are shown this week and three will appear next week. In designing the bridal outfit Clotilde has taken care to incorporate all the oddest style features of the moment, at the same time refraining from all extremes. The bride who uses Clotilde's patterns will be able to wear her trousseau this coming summer with the full assurance that she is still fashionably attired despite fashion's strenuous leaps and bounds. Clotilde, in designing for "The Tribune's" pattern service, keeps the future in mind as well as the present. She knows of changes to be long before the public sees them. She glimpses the end of a style weeks before its decline is evident to the outside world. Therefore she incorporates into her designs only the most reliable and the most authentic fashions extant. Though her it is possible for the conservative and the stylish woman to meet on common ground.

In the designing of a six piece bridal outfit, three of which are shown today and three to be shown next week, Clotilde has achieved a difficult task. She has reconciled the ideal of the bridal gown with existing modes. The wedding dress of softest satin clings, though it possesses the due amount of flare at the hem. The bridesmaid's frock is no less alluring because of its sectional cut, while the traveling suit has availed itself of all possible ruffles just to show that a skirt may be frivolous and still contain the essentials of substantiality.

As far as materials for wedding gowns are concerned, they are much as they always have been. Satin in its suppliest form leads in popularity, while handsome brocades in combination with sheerest chiffon are shown in many of the more pretentious frocks. Then, too, there are all the wealth of crêpes in combination with silk and satin. Cotton enthusiasts have pressed into service a cotton voile of an unusually fine quality. Cotton is by no means a synonym for cheapness or for economy. Charming results may be obtained from it by combining with it fine lace and handwork.

There is, of course, much more fullness in the skirt of the bride's gown and that of her bridesmaids' than there was last year, but there is nothing obtrusive in the flare. Indeed in many cases the material is so supple and soft that straight folds seem to have been preferred.

There has been no radical change in the flowers of the bride's bouquet. Roses, white orchids, and valley lilies still lead in popularity, though there are brides who are using less conventional flowers. One particularly attractive combination at a recent fashionable wedding was a bouquet of lilacs in the pinkish lavender tones, combined with exquisitely shaded pink roses.

The cap style of veil arrangement is still fashionable, but there are other ways that are newer. A band of pearls worn across the forehead, after the manner of evening toilets, is stunning, while again a band of filet may be passed across the forehead and made to fit the head snugly like one of the modish long torpedo hats. Then the tulle of the veil can be glimpsed a bit below the band on the forehead and then puffed across the top of the head.

As far as the trousseau proper is concerned the bride of today is different from the traditional bride of a generation ago. Considering the rapidity with which fashions change, it is not a sensible proceeding to amass a profusion of clothes, even if one has an unlimited amount of money. It is wiser to have a limited amount of clothes at the time of marriage and then some more later on. Of course the meaning of a "few" is an elastic one, depending largely on the financial status of the individual. Still the fact remains that a large trousseau is sure to be completely out of style long before it is worn out.

Here Clotilde has shown the going away suit, the wedding gown, and the frock for the bridesmaid, and next week she will show the dinner and dance frock, the negligee for traveling and at home purposes, too and the blouse to be worn with the suit. The patterns for all of these garments may be had for 10 cents. Only the large numbers of orders filled every week make possible the obtaining of Clotilde's exclusive designs at such a remarkably low price. Their perfection of cut is assured, while a single glance at them bears witness to their style and cut.

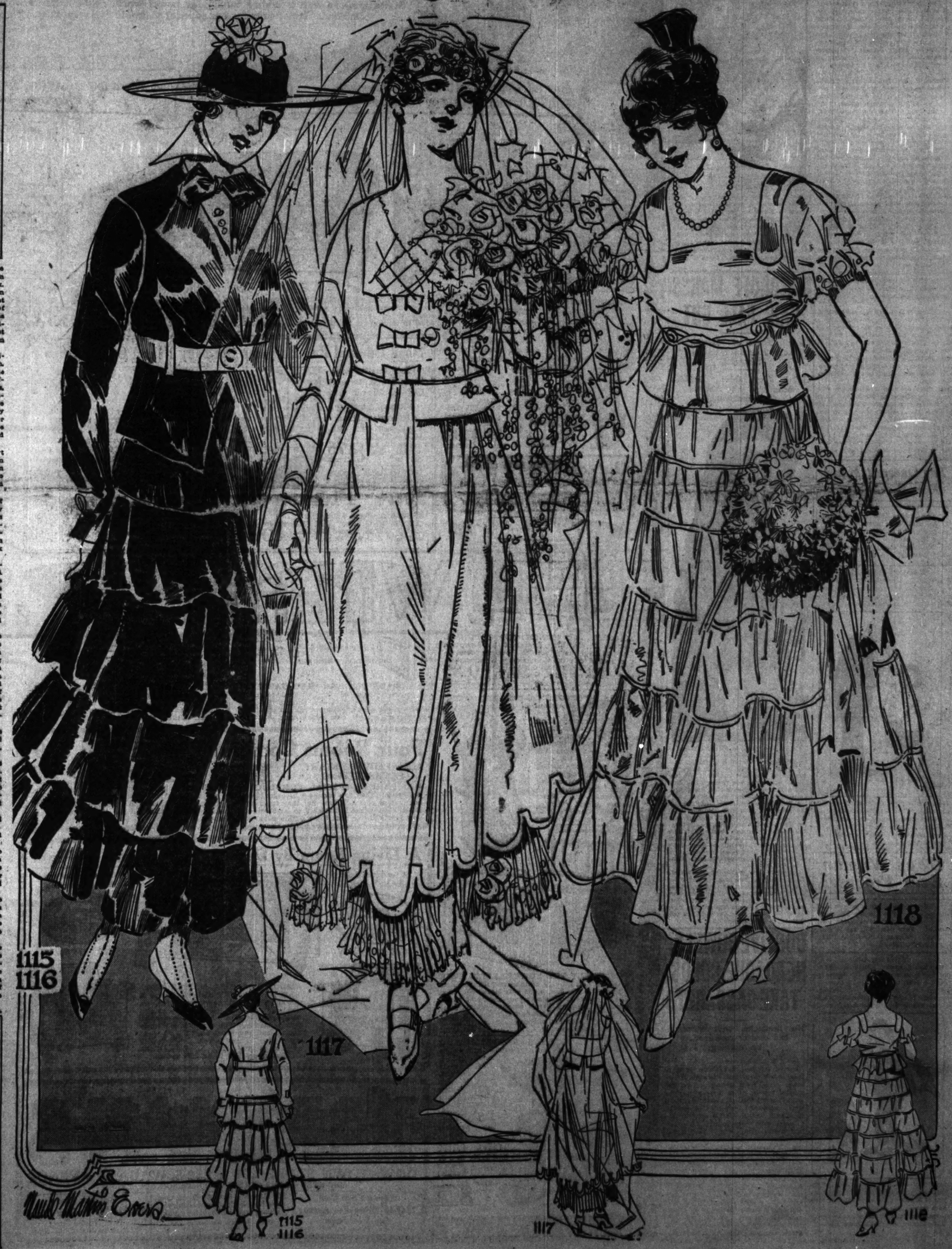
Nos. 1115 and 1116 come in sizes 34 to 40 bust and No. 1118 comes in sizes 34 to 40 bust.

Nos. 1115 and 1116 comes in sizes 34 to 40 bust and 24 to 30 waist.

1115 AND 1116—This going away costume for the bride is of faille silk and shows flounces over a plain skirt. The sleeves of the belted coat have flaring cuffs and the neck is finished with stylish collar. Any color may be chosen. This suit is of Palm Beach sand shade.

1117—The short gown is the smart one for the bride of this season. This charming one is made with a flaring tunic over a plain skirt finished with a plaited frill. Material is of Callot satin, while the sleeves, the surplice portion of the blouse, and the frill on the skirt are of chiffon.

1118—For the bridesmaid there is no material more suitable than Fussy Willow taffeta. The gown here may be copied in any color. The skirt is cut in seven gores, which gives a proper amount of flare at the lower edge. The draped bodice is arranged over a fitted lining. Sleeves and frill at the lower edge of the bodice are of tulle and jeweled buckles hold the shoulder straps in place.



Order Blank for Clotilde Patterns

CLOTILDE, SUNDAY TRIBUNE, CHICAGO.

Enclosed find $_____. Please send me the Clotilde patterns listed below:

Pattern Number.	Size.	Price.

Name .....

Street .....

City .....

State .....

How to Order Your Clotilde Patterns.

In ordering a waist the size should be determined by the bust measure. Give the bust measure. In ordering a skirt the size of the hip is more important than the size of the waist, but give both the hip and the waist measure. Ten cents for each waist, coat, or skirt.

In ordering misses' patterns the age should be stated—13, 14, 16, or 18 years. Ten cents for each waist, coat, skirt, or dress.

In ordering children's regular patterns order them by the age of the child. Ten cents each.

For and By BUSINESS GIRLS

Mary King.

Miss King will be glad to help business girls solve their problems. If you want a personal answer send a stamped, self-addressed envelope. Address Miss Mary King, "Sunday Tribune," Chicago.

The Married Flirt.

If the married man flirt could be eliminated once and for all time, with his departure would go one of the big problems that confronts the girl who works. Beside this annoyance all others seem slight and hardly worth worrying over.

It is the young girl starting out in business who has a hard time of it when she encounters the married flirt, especially when the flirtatious one is her employer. The inexperienced girl who considers herself fortunate when she succeeds in securing a position feels that she cannot afford to offend her employer and must endure almost anything rather than risk his anger and the prospect of again having to look for a position. She does repulse his advances, but she feels that it has to be done carefully and tactfully so as not to make him angry enough to discharge her even though she recoils from having to conciliate the man in order to save her position.

I heard of a girl who left her first position because her employer, who was married, persisted in asking her to take luncheon and dinner with him in spite of the fact that she refused him consistently. At first her refusals seemed to effect him not at all, but after the third or fourth one he said, "O, come now, you know you don't mean that. Come along with me to dinner or one of these days your coolness will make me angry." This thinly veiled threat was the last straw and she left him right then to begin again the task of looking for a position that a girl without experience could fill.



She had such a hard time finding another that she says she fears that if she were unfortunate enough to have a second experience of that kind that she might not have the courage to do as she did the first time, and wonders whether she would not put up with the annoyance, at least until she had experience enough and sufficient confidence in herself to make it comparatively easy to find work again. The girl who is entirely dependent upon her own efforts to live dreads the thought of being without work and rarely leaves a position unless she has another one in view.

Another girl who has met the married flirt says she does not believe any girl has to put up with such an annoyance, that any girl with spirit enough to tell the man plainly the way she feels about his attentions can promptly get rid of him.

I think the majority of male flirts realize that when a girl declines their invitations she means it and they will not bother her again.

But there are men, undoubtedly, who will persist after a girl has made it clear that their attentions are unwelcome and these are the ones who cause the women who come in contact with them in business so much annoyance. It is this type of man that would take advantage of an inexperienced girl, thinking that her timidity or the fear of having to give up her position will prevent her from squelching him, and would probably leave the older and more experienced girl severely alone.

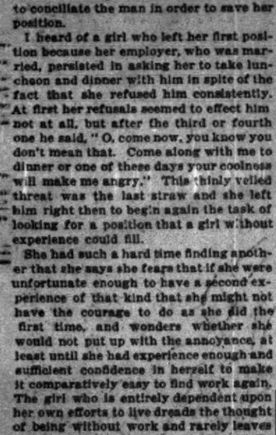
On the other hand, I do not believe there are so many male flirts as to be alarming. I have no knowledge of them from personal experience, nor have any of my friends, whom I have asked about it, but since I have been conducting this department I have received so many letters from girls who have had unpleasant experiences with them that I know they do exist and do cause a great deal of worry and annoyance to the women who are unfortunate enough to meet them in business.

The Queerest Man I Ever Worked For.

"The Sunday Tribune" will pay $1 for each letter published on the subject of "The Queerest Man I Ever Worked For." Address letters to Miss Mary King, "Sunday Tribune," Chicago.

Disinfected Every Day.

I applied for a position and got it, and was seated at my typewriter the next morning when my employer entered the office. The first thing he did was to pick



up an atomizer and coolly spray me with germicide. Then he disinfected the air and office furnishings in the same way. This disinfecting is repeated every morning and afternoon. I have become accustomed to being sterilized. M. B.

Does Woman Ever Propose?

Did you ever know a woman who proposed? "The Sunday Tribune" will pay $1 for every letter published. Your name will not be published. Address, Doris Blake, "The Tribune," Chicago.

He Woke Up.

He was a fine young fellow, but bashful. He had been coming to the house for about a year, but never in that time did he utter a tender word. One summer evening he was coming down the street. I was sitting on our porch and all the



neighbors were on theirs. One of the children in the neighborhood, a little fellow of 5, spied him and yelled, "O, May, here comes your husband." It was embarrassing, yet amusing, but it seemed to wake him up, and that is how it started. J. W.

DANDRUFF MAKES HAIR FALL OUT

25 cent bottle of "Danderine" keeps hair thick, strong, beautiful.

Girls! Try this! Doubles beauty of your hair in few moments.



Within ten minutes after an application of Danderine you cannot find a single trace of dandruff or falling hair and your scalp will not itch, but what will please you most will be after a few weeks' use, when you see new hair, fine and downy at first—yes—but really new hair—growing all over the scalp.

A little Danderine immediately doubles the beauty of your hair. No difference how dull, faded, brittle and scraggy, just moisten a cloth with Danderine and carefully draw it through your hair, taking one small strand at a time. The effect is amazing—your hair will be light, fluffy and wavy, and have an appearance of abundance; an incomparable luster, softness and luxuriance.

Get a 25 cent bottle of Knowlton's Danderine from any drug store or toilet counter and prove that your hair is as pretty and soft as any—that it has been neglected or injured by careless treatment—that's all—you surely can have beautiful hair and lots of it if you will just try a little Danderine.

COSTIVE BOWELS, HEADACHE, COLDS, TAKE CASCARETS

No headache, sour stomach, bad cold or constipation by morning.

Get a 10-cent box now.

Furred Tongue, Bad Colds, Indigestion, Sallow Skin and Miserable Headaches come from a torpid liver and clogged bowels, which cause your stomach to become filled with undigested food, which sours and ferments like garbage in a swill barrel. That's the first step to untold misery—indigestion, foul gases, bad breath, yellow skin, mental fears, everything that is horrible and nauseating. A Cascaret to-night will give your constipated bowels a thorough cleansing and straighten you out by morning. They work while you sleep—a 10-cent box from your druggist will keep you feeling good for months. Millions of men and women take a Cascaret now and then to keep their stomach, liver and bowels regulated, and never know a miserable moment. Don't forget the children—their little insides need a good, gentle cleansing, too.—Advertisement.

SPRING OPENING



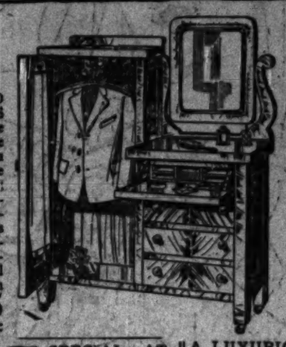
The HARTMAN FURNITURE & CARPET COMPANY

announce the arrival of their mammoth, new, 1915 Spring and Summer display of home furnishings. This is, in every way, a wonderful exhibition. It is the largest collection of new furniture, rugs, carpets, etc., in both designs and finishes ever shown in America, and is on a scale characteristic of the Hartman Furniture & Carpet Company. Probably no stock of furniture was ever selected with such great care or subjected to so many tests before being offered to the public. Our floors are now a vast exhibition ground, and it will pay you to look them over before you invest a dollar for furniture. It is a duty you owe to your home to get the greatest possible value for your money. We cordially invite inspection and comparison. Make it a DUTY to get our prices BEFORE you buy. The fact that we are the largest buyers and sellers of home furnishings in the United States arms us with a mighty purchasing power which no other concern can command. It accounts for our superior values in every instance.

Special Convenient Monthly Payments Gladly Arranged on Any Purchase—If Desired

19 15

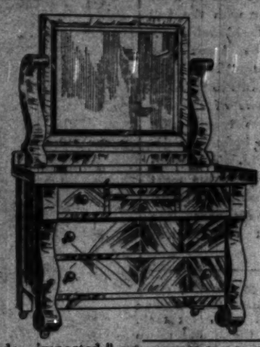
A Word to Prospective Spring Brides— "Let Hartman Feather Your Nest"



QUARTER-SAWED OAK GENTLEMEN'S VALET, embracing three useful pieces of furniture in one—consisting of a roomy wardrobe, large dresser, and handy desk; wardrobe section has sliding racks and trouser hangers; desk section has roomy pigeonhole compartment and large working surface; French bevel plate mirror, 14x24, golden oak finish. Special for this sale... **19.75**



A LUXURIOUS, OVERSTUFFED *KARPEN* DAVENPORT, upholstered in high-grade imported tapestry in beautiful floral patterns. Seat is made with 3 cushion, ventilated seats. Measures 80 inches over all. Has the finest spring construction and upholstering. Positively equal to Davenports usually sold as high as $100. Very special at..... **53.65**



AN UNUSUAL BARGAIN VALUE in a 45-inch plank top Dresser. Built throughout of American oak; expertly constructed and finely finished; base is fitted with 5 roomy drawers. French bevel plate mirror, set in heavy, full rounded mirror frame. Worth fully 50% more than our extremely low price. Special at only..... **15.60**



SPECIAL ATTENTION is called to our unusually large display of Reed Furniture. We here illustrate one of our splendid values in a high-grade Willow Rocker. Made of the best imported reed, offered in a beautiful, natural shellac finish. Very special at... **1.99**

Out-of-Town Buyers

Send for Our New **FREE CATALOG**

Your Name and Address on a Postal Will Bring It.

Some Unusual Rug Bargains Specially Priced for One Week

Our Immense Rug Department Offers Many Big Money Saving Opportunities



Get Our Prices Before Buying

FINE 6x9 FT. VELVET RUGS. Well woven and durable. Special at..... **8.75**

LOWEST PRICES EVER QUOTED on high-grade 9x12 ft. Axminster Rugs. These Rugs have fine, silky surface, beautiful color combinations. Wear extra well. Special for this w'k at only **14.89**

WONDERFUL values in 8.3x10.6 Velvet Rugs. Beautiful color combinations; high pile, at... **11.65**

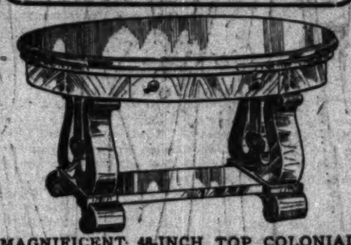
VERY UNUSUAL values in fine 9x12 ft. TAPESTRY BRUSSELS RUGS. Splendid designs and colors. Only... **10.85**

SPECIAL! Some extra fine 9x12 ft. *SEAMLESS* VELVET RUGS. Beautiful small Oriental and floral designs. Only..... **15.98**

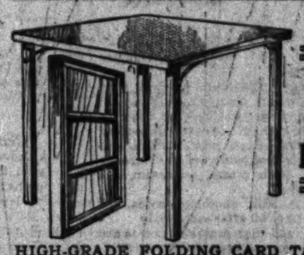


BEAUTIFULLY DESIGNED and well proportioned Arts and Crafts Mission Rocker, made throughout of solid oak, splendidly finished fumed. Full spring seat and back upholstered in Spanish Imperial leather. Expert construction insures satisfactory service. A comfortable and pleasing design, special. **4.65**

Prompt Auto Deliveries in Chicago and Suburbs



MAGNIFICENT 48-INCH TOP COLONIAL LIBRARY TABLE. Supported by handsome Colonial Lyre-shaped scrolls. Five-ply construction makes this table practically indestructible. Your choice of Imperial mahogany or American oak finish. Special for this week's selling at only..... **12.85**



STORES OPEN EVENINGS



Most Comfortable Piece of Furniture Ever Invented



Back Adjusts Without Leaving Seat

A SOLID COMFORT PLATFORM RECLINING ROCKER, made of genuine oak, splendidly finished golden oak or birch mahogany. Has concave back and foot rest, heavily upholstered seat, covered in guaranteed Chase leather. Back is adjustable from the seat. Price for this week's selling at only.... **7.98**

HIGH-GRADE FOLDING CARD TABLE, 36-inch square top, covered with best grade felt cloth. Birch, mahogany, or solid oak, finished fumed. Brass corner fittings, legs are very strongly braced. This week's price, **1.49**

SOLID OAK, 45-INCH EXTENSION TABLE, supported by heavy square pedestal, 10 inches wide, resting on a broad platform base. Golden oak finish only. Extends to 6 feet. During this week at..... **11.75**

GENUINE "ORIOLE" GO-BASKET, made throughout of imported reed, splendidly finished baronial brown; lined throughout with brown corduroy repp; the peaked hood protects baby's eyes from the sun; sliding metal parts are burnished nickel; handy, lightweight little article which can be taken anywhere, on street cars, etc. Never before offered at this low price, only... **6.75**



Four Rooms Completely Furnished $99

ALL READY TO START HOUSEKEEPING

$5.00 a Month Pays Your Bill

OUR FAMOUS, SPECIAL, COMPLETE OUTFITS offer an extraordinary home furnishing opportunity. They are complete in every detail and all ready to start housekeeping. We say, without fear of contradiction, that they represent the greatest bargain value in a COMPLETE HOME FOR THE LEAST MONEY to be obtained anywhere in the United States. We invite your inspection, knowing that these outfits never fail to interest.



POSITIVELY THE LOWEST PRICE EVER QUOTED on a 2-inch, continuous post steel Bed. This bed is full size, made with heavy 5-16 inch fillers; comes in all sizes; your choice of white, green or beautiful Vernis Martin (gold bronze) finish. *Only one to each customer* and positively no dealers supplied. Special for this week only, at..... **2.99**

1915 MODEL, FULL COLLAPSIBLE CHILD'S GO-CART, fitted with four-bow automobile hood, 26-inch spread; roll side curtains, three-position back, 10-inch wheels, ¾-inch tires, nickel mud guards, ⅝-inch tubular pushers; elaborately trimmed, ebony handle; **8.75**



Our New Spring Line of Go-Carts Now on Display

A Living Room by Day and a Bedroom by Night

A comfortable full size bed at night.



Easily operated and thoroughly sanitary.

SEE THIS SUITE



SEE THIS SUITE



FAMOUS *KROEHLER* 3-PIECE DUO-FOLD DAVENPORT SUITE. Frame is made entirely of genuine quarter-sawed oak, splendidly finished fumed or golden. Upholstering is of the best grade Spanish Imperial leather. The design is extremely pleasing and the price unusually low. Three pieces, complete, at only..... **39.95**

(Davenport Pad to fit, 3.75 extra.)



45 lb. Pure Cotton Felt Mattress.

2 Sanitary Pillows.

10 Heavy 1-inch Fillers

A GENUINE BARGAIN VALUE IN A COMPLETE BRASS BED COMBINATION, consisting of a 2-inch, continuous post guaranteed Brass Bed; 10 heavy 1-inch fillers; a 45-pound Cotton Felt Mattress, Imperial roll edge, heavy art ticking; an extra heavy angle iron spring, with copper coil supports; one pair of extra fine guaranteed odorless Pillows. Bed comes in all sizes, bright or satin finish. Special price..... **17.68**

AN ALL-METAL COLLAPSIBLE SULKY. Has 10-inch wheels, fitted with heavy rubber tires; non-tilting steel curbing wheels, comfortable foot rest; folds with one motion and weighs but 10 lbs. Special for this week's selling at **1.98**



KARTMAN'S

DOWNTOWN STORE 226 to 232 S. WABASH AVENUE

BETWEEN ADAMS STREET AND JACKSON BOULEVARD

Northwest Side Store
1347-49 Milwaukee Avenue
Opp. Wood Street
Open Tues., Thurs. and Sat. Eves.

The Largest, Best Equipped, and most completely stocked Homefurnishing organization in the world.
Open Monday, Wednesday and Saturday Evenings

West Side Store
728-730 W. Madison Street
Near Halsted Street
OPEN EVENINGS UNTIL NINE

DO YOU MEASURE UP TO STANDARD?

asks LILLIAN RUSSELL



(Copyright: 1915: By Lillian Russell.)

HOW do you average up according to the weight table on this page? Are you too thin? Or are you too fat? Are you in earnest about wanting to add on or take off the extra pounds necessary?

Paradoxical as it may seem, the two most essential things necessary to both adding on and taking off avoirdupois are the same—correct diet and exercise.

I shall not dwell at length in this article on diets and exercise for reducing, besides many valuable, practical, and tried hints have been given in this column recently. But for the girl whom the small brother calls "skinny," and who causes the rest of the family apparent worry for fear she will "blow away," I shall tell what kind of food is fat producing, on my medically indorsed theory that nearly 90 per cent of thinness may be corrected by the right diet, even though you are a victim of worry and nervousness, overwork, and other contributing causes. Proper feeding will in a reasonable time offset these ills.

Make up your mind, therefore, that if you are twenty-five pounds below the average for your height and age you are undernourished and the remedy lies in a mixed diet of fat meats, cereals, and vegetables, with plenty of the real fat foods. You must know just what are fat producing foods. You don't make fat by increasing the amount of food you consume unless that food is fat producing. Some of the heaviest eaters I have known have been men and women who looked as if they never had a good square meal. It isn't how much you consume, but what kind of food you consume that will give you the desired weight.

Quite a percentage of thinness is due to incorrect diet since childhood. If this is the case with you, you will find flesh building a little harder work, because you will have to overcome dietary irregularities of years. But your case is anything but hopeless if you are otherwise physically sound.

Most thin folk are "poor fat eaters." They say fat is hard to digest. But this is really a prejudice. Fat isn't hard to digest. You can learn to digest enough fats, properly taken, to fill out the most cavernous hollows if you have a mind to.

Of course, moderation is as necessary in this as in other remedies. If you were to start in violently with an attempt to consume all the butter, cream, olive oil, and bacon in sight, at the end of the first week you would be possessed of an aversion for these fat producing foods that you probably never would overcome. A reasonable daily excess of fats added to your regular maintenance diet is the best way to go at flesh building. And let your regular maintenance diet be properly proportioned as to wholesome cereals, vegetables, and meats.

Butter is the most easily digested fat. You might gradually increase the quantity of butter at a meal. Cream, olive oil, and bacon fat are among the other more easily digested fats, and the use of these foodstuffs might be increased daily. There is no such thing as "just as good" substitutes for fats for fattening purposes. Your ultimate success in gaining flesh will depend on how well you can accustom yourself to actual fat producing foods.

The following foods are among the best in their respective classes to include in a fat making diet:

SOUPS—Bean, rice, barley, celery, asparagus, mutton, clam, or chicken broth.

MEATS—Fat bacon, ham, roast beef and mutton, lamb chops, sweetbreads, sausage, squab, and all game. Hamburger steak.

VEGETABLES—Potatoes, tomatoes, beans, spinach, onions, beets, asparagus, tomatoes, lettuce with oil dressing. (Plenty of butter and oil should be incorporated in preparing these.)

FARINACEOUS—Oatmeal, mush, hominy, rice, whole wheat bread, cornmeal, cornbread, milk toast, biscuits and muffins, gems, graham and oatmeal crackers.

DESSERTS—Sago, milk, tapioca, custards; all cooked fruits with fresh cream; rice with fresh cream, ice cream, and apple pudding.

DRINKS—Milk, chocolate, cocoa, and water. (Olive oil after each meal.)

I might add that American cheese and cream cheese and eggs in every form except fried should be included in your diet.

Average Height, Weight and Age for Men and Women

(For a man add two pounds to the average; for a woman subtract two pounds.)

AGES	18-24	25-29	30-34	35-39	40-44	45-49	50-54	55-60
Ft. In								
5 0	120	125	128	131	133	134	134	134
5 1	122	126	129	131	133	136	136	136
5 2	124	128	131	133	136	138	138	138
5 3	127	131	134	136	139	141	141	141
5 4	131	135	138	140	143	144	145	145
5 5	134	138	141	143	146	147	149	149
5 6	138	142	145	147	150	151	153	153
5 7	142	147	150	152	155	156	158	158
5 8	146	151	154	157	160	161	163	163
5 9	150	155	159	162	165	166	167	168
5 10	154	159	164	167	170	171	172	173
5 11	159	164	169	73	175	17	177	178
6 0	165	170	175	179	180	183	182	183
6 1	170	177	181	185	186	189	188	189
6 2	176	184	188	192	194	196	194	194
6 3	181	190	195	200	203	204	201	198

ETIQUETTE by ELIZABETH VAN RENSSELAER

THERE is one custom among American young women and girls which is unattractive and should be avoided, and that is the habit of patting, smoothing, and arranging the hair in public. Dress your hair so carefully before you leave home that it needs no attention when you go out into the world. If you have many unruly, short hairs wear an invisible net over your coiffure or use so many invisible hairpins that it is held quite compact and close. But do not prink in public. It is bad form. And handling the hair is the most objectionable form of prinking.

* *

MAY: It is pleasant to be invited to parties where your friends are asked, but if you are not included in the hostess' list for that particular occasion you can do nothing about it. No, do not go to see her or ask her to pour house in the hopes of so acquiring a belated invitation. Have too much self-respect to give the matter a second thought and do not make it a topic of conversation with your intimates. Probably this particular hostess plans asking you some other time. At any rate don't take matters of this sort to heart. There are so many really serious problems in life!

* *

M. R.: I do not think I would send your man friend a present on his birthday. If, however, the impulse is strong to show him some friendly recognition of the event make your gift a good, worth while book, either a classic or a modern book of essays.

* *

JAMES G.: If you know the young woman well enough to ask her to go to the theater with you alone—and that shows a certain measure of intimacy—you probably know her well enough to ask her if she minds going and returning in the cabs with you. It is foolish to spend money in ways you can't afford. If she is the right sort of girl she will go gladly with you in the cars to the theater, understanding the motive that actuates you to offer that form of conveyance.

* *

MRS. VAN R.: In making a first call or a party call on the three women of one household of whom you speak leave three of your cards and four of your husband's—the fourth one being left for the man of the family. For other less formal calls one of your cards bent in the middle would do. Sending it indicates that you are asking for all of the women.

Any question on etiquette will be answered if you write to Elizabeth Van Rensselaer, "Chicago Sunday Tribune." If you wish a personal reply inclose a stamped, addressed envelope. Please write on one side of the page only.

What Fascinated Me Most.

What one thing more than any other fascinated you most about the man or woman who fascinated you most? "The Tribune" will pay $1 for every letter published. Address Doris Blake, "Chicago Tribune."

His Feet Were All Right.

He wasn't at all good looking; was almost homely, in fact. However, all defects in my eyes were remedied by the fact that he was the best dancer I ever met. Dancing with him surely was a pleasure I never cared to miss.

Miss E. D. R.

* *

A Good Listener.

She had such a fascinating way of listening to everything I would tell her. I was struck by her evident interest in my relations, of my ambition, and future. Her small, pleasant face would reflect all the emotions that played over mine in the course of my narrative of the hopes of my life. She impressed me, and still impresses me, as being the only girl in the world to whom I would care to relate all my troubles and sorrows.

W. S.

* *

She Couldn't Cook Them.

It was her glossy dark red hair and the way she did it up. It looked like a pile of Parker house rolls browned to a T. Indeed, it so fascinated me that I married her, and my fascination has since had a relapse.

E. D. M.



What Beauty Tricks Transformed You?

Did you transform yourself from an ugly duckling by a beauty trick? Write and tell me what that beauty trick was. "The Tribune" will pay $1 for every letter published. Address Lillian Russell, Chicago Tribune.

Tooth Out in Front.

The perfect horror of going to a dentist made me ugly and old looking because I had one tooth out in front. I met a young woman one day with a tooth out in front identically like mine. I then realized how badly mine made me look. I paid a belated visit to the dentist and at little expense and pain had the tooth replaced and others polished or filled. Now my friends compliment me on looking young again.

Miss R. H.



* *

Bathed in the Dew.

My grandmother gave me a recipe that I've found infallible. During the summer months I bathe my face every morning with dew that settles on the clover. I then walk briskly for half an hour. I am 54 years old, but my face is fair and unlined and my form supple and girlish.

H. G.

With Hair Curlers.

I cannot resist the temptation of telling you of my little beauty trick. I have beautiful chestnut brown hair and gray eyes. I always dressed my hair neatly. Although I have many short ends, I always pin them in so none would go astray. And I dress accordingly. But no matter what I wear or how I dress my hair all my friends would ever say was, "How very neat you look." How I longed to hear some one say, "How pretty you look."

I laid awake many a night thinking of some way to make me look attractive as well as neat. One day I bought a set of hair curlers. I put up my hair that night, which happened to be Saturday night, and, lo and behold! my dream was realized. For the next day everybody remarked my changed appearance.

Curling my short ends instead of pinning them in softened all my features, my eyes especially. The curled ends made them large and dreamy. I now can wear all the lace and frills that I please. Everybody says that I look like 18, when I really am almost 25.

J. W. T.

Did You Ever Know a Great Spender?

Did you ever know a great spender—one whose idea was that the best means nothing to keep as he was having a good time? Write on one side of the paper, and if your letter is published you will get $1. Address the Spenders' Cabinet, "Sunday Tribune," Chicago. No manuscripts returned.

"Coal Oil Johnnie."

A number of years ago when the oil boom was on in Pennsylvania I knew a man who sold his land on which oil was found for $150,000. His escapades caused him to be known as "Coal Oil Johnnie." He was a wonderful spender. He would put $10,000 or $15,000 in small bills in a satchel, jump a train, and go to some distant town or city and proceed to "open her up." Many a saloon he bought and gave to some stranger drinking at the bar with him. He gave many a beggar a hundred dollars. Once he bought a jewelry store and gave it to a chap who was admiring a watch in the display window. In about a year "Coal Oil Johnnie" was broke.

E. T. K.



* *

"Bang!" Went Salary.

He was a machinist and received $125 per month. A carnival was visiting our town this particular summer and he went to see the sights. He spent his whole month's pay trying to knock over the "nigger babies." He only received three cigars for all his money and he never even kicked about it.

Miss B.

Before and After Marriage.

"The Tribune" will pay $1 for every letter published on marriage disillusions. Address Doris Blake, "Chicago Sunday Tribune." Write on only one side of the paper.

Used to Have a Rosebud Mouth.

My husband is a dentist, and before we were married I went to him to have my tooth filled. He was so gentle and kind to me that I couldn't help loving him, and he said: "Your little rosebud mouth is so small I can hardly work in it and I am so afraid of hurting you," etc. Three months after our marriage he again filled my teeth. This time he rammed my mouth open and yelled: "Keep your mouth open. If you want that tooth fixed, it certainly is big enough."

F. B. M.

* *

Her Talk Was Music.

He always tells me I talk too much now, and as we have been married twenty years I have caved reminding him that once he swore that the oftener I spoke the more music there was on earth.

M. B.

Housewives!

Do you know that if you had ME you could conveniently use an apartment with one room less, and save $100.00 or more per year in rent, to say nothing of extra work?

Do you know that I can make a bed room out of your living room and a sleeping porch out of your sun parlor?

Do you know that I can accommodate your overnight guest without a guest room?

Do you know that a child can convert me from one household necessity into the other in seven seconds?

My friends call me **Ta-Bed**



I am a TABLE by day

Made in Mission, Colonial and Fashion Styles, in all finishes.

and a BED by night



Made in Single, three-quarter and double widths. Same length and height from the floor as a brass bed.

As a **Table** I serve your every need and as a **Bed** I am absolutely sanitary and the most comfortable you ever slept on.

Yours for double service—*Ta-Bed.*

Sold by the Following Dealers:

Albertson-Sherwood & Co., 1631 W. Madison St.
Geo. B. Barwig, 3336 North Clark St.
Boston Store, State and Madison Sts.
J. I. Brewer & Son, 1823 E. 63rd St.
M. C. Conlen, 2335 W. Madison St.
Conrad & Flynn, 5450 Ashland Ave.
Deimel Furniture Co., 2542 W. North Ave.
D. F. Dureck & Co., 641 Irving Park Blvd.
Eggers Furniture Co., 6402 S. Halsted St.
Phillip Epstein, 3254 W. 12th St.
Erie Furniture Co., 668 N. Clark St.
General Furniture Co., 3120-41 Commercial Ave.
S. Ginsburg & Son, 1232 S. Halsted St.
Edw. Greenstone, 1020 Milwaukee Ave.
H. T. Grossberg & Co., 4638 Broadway
Katz Bros. Furniture Co., 5401 S. Halsted St.
Jacob Lederer, 644 W. Madison St.
Mandel Brothers, State and Madison Sts.
Alex. H. Revell & Co., Adams and Wabash Ave.
O. W. Richardson & Co., 434 S. Wabash Ave.
Wm. Schlick, 1247 Clybourn Ave.
Siegel, Cooper & Co., State and Van Buren Sts.
John M. Smyth Co., 701 W. Madison St.
Spiegel's House Furn. Co., 127 S. Wabash Ave.
State St. Furniture Co., 3131 S. State St.
Tame-Price Co., 343 S. Wabash Ave.
Taussig Furniture Co., 2963 Lincoln Ave.
Taussig Furniture Co., 837 W. North Ave.
Union Liberty Furn. Co., 1327 Milwaukee Ave.
Union Liberty Furn. Co., 4708 S. Ashland Ave.
Rosenberg's Dept. Store, Evanston, Ill.
Globe Department Store, Waukegan, Ill.
W. Fabranski, Gary, Ind.
J. H. Janson Furniture Co., Roseland, Ill.

Ask your dealer, or write to us, for the free booklet "The Story of the Table That Went to Bed."

United Table-Bed Company
3632 S. Morgan St. Tel. Drover 3763 CHICAGO

Bright Sayings of the Children

"The Tribune" will pay $1 for each childish saying printed. The stories may be sent in either by children or their parents. The only condition is the story told must never have been printed in any magazine or paper. Address bright sayings to Aunty Bee, "Tribune," Chicago.

This department appears every day in "The Daily Tribune."

* *

Tommy was intently watching his mother pack up some of his baby clothes, which he had long since outgrown and which she was making ready to send to a needy family. Everything went well until his mother started to pack two little sleeveless undershirts, when Tommy strenuously objected. "Why, Tommy," his mother said, "you can never wear them again. They're too small." "I know that," said Tommy, "but I've gonna save 'em for my own little boy."

Mrs. M. Lehn,
5456 Dorchester avenue.

* *

"Hazel, what is a secret?" I asked my little niece the other day. "O," she replied, "a secret is for any one to have no one to know something but you and some one."

B. Min,
626 North Broad street, Galesburg, Ill.

* *

We had taken Junior and Jane to the beach to take a picture to send to their mother, who was in Europe. Before taking, I said, "Now laugh, so mother can see what a jolly time you are having." Jane repeated, "Laugh, Buddy, laugh," and proceeded to do so herself. Junior in a calm manner answered, "O, no; mother will know me better by my smile."

W. C. W.

* *

Going home in a taxi with my 4 year old son I was thinking what an awkward lumber something it was, when Frederick expressed the same idea by saying: "Mamma doesn't this taxi step heavy."

I. E. Sidley,
323 Jefferson building, Peoria, Ill.

* *

My husband was trying to do some "stunts" which he had seen at the show the night before and our neighbor's little boy was much interested in watching him. After a few minutes, the child came to me and said, "Do you know, I think your husband is an awfully cute little rummy?"

V. L. C.

* *

Margie and Paul were earnestly planning to "play house," as they called it. Suddenly Margie turned to Paul and said, "I dess I'll doc over and det Ruby, so she tan be your diel." Paul answered excitedly: "What yo' s'pose I want Ruby for, when I dot you for my girl?"

Miss M. Graham, 6582 Sangamon street.

* *

My little neighbor was spending the morning at our house and mother was in the kitchen singing. I said, "Wilma, how do you like mother's singing?" She replied, "Oh, let her be, I don't mind."

Miriam A. Moore,
126 N. Franklin st., Danville, Ill.

* *

Four year old Mary visited a neighbor without permission. Her mother being busy did not notice her absence, but when Mary, on her return, told her mother what a good time she had had, she was reprimanded for going without permission. Mary listened patiently, and when her mother finished she replied, "Well muvver, I dess I shouldn't have told you about this visit."

Mrs. J. D. M.

While talking over the telephone to Marcella, who is 5 years old, I asked her how her brother was who had been away for a few months. She replied, "I do not know." I asked her if she did not hear from him. She replied, "Well, the rest of the family does, but they do not read their letters to me."

H. M. E.



THE smart finish that makes a glove preferred by carefully dressed women is a distinctive feature of the Niagara Maid Pure Silk Gloves—all sizes and colors, every pair guaranteed. They may be purchased at almost every reliable store.

Look for the name "Niagara Maid" in the hem.

NIAGARA SILK MILLS
North Tonawanda, New York
Makers of "Niagara Maid" Silk Products

225 State Street TAKE ELEVATOR

Adams

225 State Street TAKE ELEVATOR

Pullman Sleeper

$10.75



$1 Down; 50c Week

We show a complete line of carts in all finishes. Every one a bargain.

Iron Bed

$3.95



2 inch continuous post, Vernis Martin or white. This sale..... $3.95

Adjustable Dress Form Special Demonstration



$9.35

$1.00 Down, 50c Week

This "PARAMOUNT" Automatic, Self-locking Adjustable Form is the easiest and simplest to operate. Any adjustment desired can be obtained by merely pulling out the different sections to the measurements desired, the form automatically locking itself into place.

You can quickly and accurately duplicate your own figure, whether you are slim or stout, tall or short, normal or abnormal. This means perfect fit for your dresses with but little effort. No matter how many times the styles change this "PARAMOUNT" form can easily be adjusted to conform with the style.

When not in use, it can be collapsed, reducing the form to half its size, put in a box and stored in an out-of-the-way place.

Large Arm Rocker

4.95

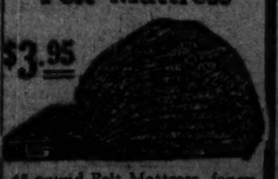


50c Down; 50c Week

Large Arm Rocker, steel tempered spring seat, best Imperial leather. Regularly $10.75..... $4.95

Felt Mattress

$3.95



45-pound Felt Mattress, fancy tick. This sale only, at..... $3.95

Liberal Credit Without Interest

C. F. ADAMS CO.
225 STATE STREET OPPOSITE QUINCY STREET

Take Elevator

What Booze Did to Me.

"The Tribune" will pay $1 for every letter printed on "What Booze Did to Me." Did it break your heart or lose you a son, a husband, or a sweetheart? Did you ever climb to success and then see drink annihilate it? Write on one side of the paper and address Drink Experience Editor, "The Sunday Tribune." No letters returned.

She's Society Thief.

At the age of 17 I was turned out, a "finished product," from a select school for young women. While a student I, like my classmates, learned to drink.

I drank because I liked it. I was duly presented to society, and on that night partook so freely of the punch that I was carried to my room—drunk.

Mother drank. All our set drank. Father did not. He was busy earning money for us to spend. When I had been on the matrimonial market four years and no young man asked for my heart



and hand mother began to take notice. I had had plenty of admirers—too many—with whom I drank and talked roughly. I can now see, fifteen years afterward, that no man desires such a wife.

My fifth season out mother told me that I had to get married—anything—for I was getting old. I was 23, yet I was older in vice than twice my years would warrant. Father failed in health, was taken to a sanatorium, and mother and I tried hard to keep up with our set. We had little or no money, and we sold our jewels. When the money was gone we were up against poverty.

I went to a reception given to the governor that night and drank freely. I stole two necklaces and four pins. Later I disposed of them for $6,000. I was a thief. Concealing the notes in my muff I went home and secreted them in an old hat box in my closet. Then, to make it appear plausible, I reported the loss of a diamond pin at the governor's reception, and duly described the same (a myth) to the detective. The thief was never discovered.

Mother and I became poorer and poorer. I still had a part of my $6,000 hidden away, and one day in a sleepy little suburb I purchased an old tumbledown house with ten acres of land, and later mother and I moved out to our new home.

I told her I had saved my allowance for years and sold my rings. Then father came home, shaken, old, incapacitated for work, but happy that he had such a far seeing daughter. I buckled down to work and have held to it for fifteen years. I have paid back—under the cloak of anonymity—the $6,000 that I stole. But I am nevertheless a thief, and the thought tortures me. I still drink, but not as I did before. Now it is only on Saturday nights when I drink myself into a stupor and try to forget. OLIVE P.

My Most Embarrassing Moment Was When—

"The Tribune" will pay $1 for every letter published on the subject "The Most Embarrassing Moment of My Life Was When ——." Address Embarrassing Moments Editor, "Sunday Tribune," Chicago. Write on only one side of the paper. No manuscripts will be returned.

Slept in Shower.

It was 12 o'clock one winter night and we all were at a party. It was too late to get home, so we were obliged to sleep at the house. My place was in the bathroom and I had to take it because it was



the only place left. I made myself comfortable in the tub by putting a pillow at one end and a quilt around me, and dropped into slumber. Whether it was something I ate or something I drank, I don't know, but at any rate I began to dream that I was going swimming and was taking a shower beforehand. Subconsciously I turned on the shower attachment on the tub and when I awoke with a gasp there were several of the guests bending double with laughter, while the water poured down upon me. F. S. T.

ESTABLISHED 1875 BY E. J. LEHMANN

THE FAIR

The Store of To-Day and To-Morrow

STATE, ADAMS & DEARBORN STS. PHONE PRIVATE EXCHANGE 3

Fountain Pens

Only 75 Parker lucky curve fountain pens, reg. $2, 2.50, $4, each, **1.29**
(No mail orders on this item.)

Fine, self-filler fountain pens, 14 karat gold nibs, fully guaranteed at **79c**

Engraved plate, shaded old English type, and 100 cards, regularly 2.75, Mon., cards and plate, all for **1.75**
First Floor

$16 Theo. Haviland's French China Dinner Sets for 7.87



Theodore Haviland Limoges FRANCE

A TREMENDOUS purchase of this famous, high-grade, genuine Theo. Haviland's Limoges French china dinnerware secured by The Fair from a large wholesaler who found it necessary to dispose of this stock regardless of actual cost. The entire lot was bought by us at a price that enables us to sell this fine dinnerware at less than half its real value. (No mail or phone orders filled.)

The illustration shows the trade-mark which appears on each piece. An up-to-date plain shape, a beautiful delicate pink floral spray decoration, all handles stippled with rich coin gold (see illustration).

ONLY 100 of these 16.00 Theo. Haviland's dinner sets, 51 pieces—complete service for six persons, including six each of cups and saucers, dinner plates, breakfast or lunch plates, soup plates, butter pads and sauce dishes, and one each of meat platters, pickle dishes, covered sugar bowl, creamer, gravy boat and stand and covered vegetable dish. The entire set specially priced for Monday's sale, at **7.87**

170 Theo. Haviland's meat platters at less than half price, 18, 16 and 13½ inch sizes, special at 1.49, 1.14 and **69c**

350 dozen Theo. Haviland's 4.50 dozen tea cups and saucers, priced for Monday at, pair, **17c**

50 dos. Theo. Haviland's 6.00 dozen coffee cups and saucers, special for tomorrow at, pair, **25c**

465 dozen Theo. Haviland's 3.00 to 3.75 dozen plates, breakfast, lunch, pie, bread and butter and soup plates, specially priced for this great sale on Monday at, each, **14c**

73 dos. Theo. Haviland's 4.25 dozen dinner plates, Mon., each, **18c**

50 dos. Theo. Haviland's 2.25 ds. sauce dishes, Monday at, each, **10c**

10 dozen Theo. Haviland's 3.00 dozen oatmeal dishes, special for Monday at, each, **12c**

30 dozen Theo. Haviland's 1.50 dozen butter pads, specially priced for Monday, each, **5c**

50 dozen Theo. Haviland's $4 doz. after dinner coffee cups and saucers, specially priced at, the pair, **15c**

Sixth Floor

2,667 Pairs Nottingham Curtains, Almost Half Price



THIS purchase represents all that a large Eastern mill had left of five different qualities just before the mill's inventory. They were anxious to close out the entire lot, so they came to us for an offer. We secured this surplus at a big discount and will offer it Monday at almost 50c on the dollar. There are five lots, as follows:

Fourth Floor

LOT 1. 1.75 Nottingham lace curtains, all 3 yards long, white, ivory or Egyptian color, pretty patterns, specially priced for this great sale, pair, **99c**

LOT 2. 2.25 Nottingham lace curtains; these curtains are very wide, being full 54 ins. wide, and all are 3 yards long, specially priced, pair, **1.29**

LOT 3. 2.50 Nottingham lace curtains, this is an especially good strong curtain, all 3 yards long, any color, on sale Monday, at the pair, **1.39**

LOT 4. 3.50 Nottingham lace curtains, of a very fine swiss, giving beautiful effects when up at the window, marked tomorrow at, pair, **1.89**

LOT 5. 4.50 Nottingham lace curtains, one of the finest qualities made, all 3 yards long, in any color, pretty patterns, special at, the pair, **2.49**

Odd velour portieres, being only one of a kind, in colors of rose, brown, green, red, etc. If in pairs they would sell up to 13.00 per pair. Splendid quality. Specially priced for tomorrow at, each, **2.55**

5.50 wool plaid blankets, in all color plaids. This is an all wool blanket feature. This blanket is a splendid value. Specially priced for tomorrow at, pair, **3.99**

5.50 reversible couch covers, a big lot of patterns to select from, being all good oriental patterns, in all color combinations to match almost any rug, special for tomorrow's sale, each, **3.99**

29c curtain voiles, in cream or ecru color, 40 inches wide, suitable for customers who make their own curtains; these curtain voiles are a splendid quality and are priced very low, special for Mon., yard, **15c**

40c double border silk striped Etamines, drawn work borders on both sides, with silk stripes in colors, such as green, blue, rose, ivory, on ecru or ivory grounds, special for tomorrow at the yard, **19c**

65c art silk, suitable for side drapes, in rose, green, gold and all colors, guaranteed sunfast, a splendid value, special for tomorrow at, yard, **45c**

86c bleached seamless "Huron" sheets, a sheet known to every good housewife as one that will launder and wear well, 81x90 size, a splendid value, specially priced for tomorrow at, ea., **66c**

A Sale of Sewing Machines

Factory Sample Line at Big Savings



SINGER—5 Drawer

There are just 36 in this assortment—all fine drophead styles. We are not permitted to advertise their names, but you will recognize them instantly.

Singer Shuttle, 24.75	Cleveland, 17.25
New Wilson, 21.75	Nonequal, 11.95

Twice each year our factory cleans up their stock of samples. This year we were fortunate in buying their entire lot of exhibition models, and offer you some

RARE BARGAINS JUST WHEN YOU NEED A NEW SEWING MACHINE



These high-grade guaranteed styles will go at exceptionally low prices to 36 lucky purchasers. We can suit every taste and every pocketbook. Besides we give you easy terms of

$2 Down, Payment Then $1 Each Week.

Be one of the 36 fortunate buyers and do your spring sewing in comfort on a reliable new machine.

Sewing machine department, 2nd floor.

Thomson's Glove-Fitting Corsets

Third Floor



AN admirable line of corsets that we highly recommend to particular women.

All corsets fitted free of charge, by expert corset fitters.

La Victorie 1564—Admirable for average and somewhat developed figures, to confine the flesh over thigh and hips. Has medium bust and long skirt, with four elastic sections in front; made of imported coutil, silk emb. trimmed, at **$5**

Model J—Up-to-date garment recommended for stout figures. Has low bust, short under arm, but sufficiently high in back to care for flesh through the shoulders; made of good quality coutil, lace and ribbon trimmed, at **$3**

Very special: A well known brand of corsets made of good coutil, nicely trimmed, with heavy garters, all sizes, good 1.50 value, priced tomorrow at **85c**

Housefurnishing Needs at Enormous Savings

SAVE ON GAS AND ELECTRIC FIXTURES



Single electric light fixture, for kitchens, bedrooms or bathrooms, all wired and complete with shade, **1.45**

Shower chandeliers, electric or combination, brush brass finish, 18-inch center plate, all wired and complete with fancy globes, **6.95**

Candelabras, 5-light chandeliers, brush brass finish, all wired and complete —special at— **10.95**

Alabaster bowl, with 3 chain drops, electric globes to match bowl, all wired and complete, **6.95**

2.25 Kramer heavy tin wash boiler, 10-qt. copper bottom, guaranteed for 2 years, **1.49**

Furniture enamel, for re-enameling beds and furniture 23c

Bath tub enamel, makes old tubs or our old tubs look like new, 35c

Substitute turpentine, will do the work of the genuine, 1 gallon can at **49c**

Sullitan ready mxd. floor paint, **1.10**

Wall paper cleaner, ready for use, **8c**

Gold enamel, for re-enameling picture frames, gas-fixtures, radiators, **12c**

Wear-Ever floor and interior varnish, guaranteed in every respect, 1 gallon can, 1.98; ½ gallon, 1.10; 1 qt., **59c**

Alabastine sanitary wall finish, 5 lb. packages for **45c**

Calcimine brushes, 4 inch, good quality bristles, metal bound, **49c**

Rubberset paint brushes, bristles set in vulcanized rubber, cannot fall out, **29c**

Rubberset varnish brushes, special, **15c**

Garland ready mixed house paint, gal., **98c**

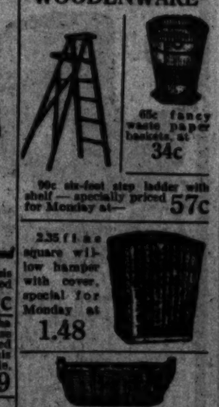
Pure boiled linseed oil, guaranteed pure, not a substitute, gallon at **69c**



Genuine St. Louis Dutch Boy Red Seal white lead, per lb. **6½c**

Gulfa porch ready mixed house paint, guaranteed for five years, this is our best grade, Monday, gallon, **1.59**

WOODENWARE



9c six-foot step ladder with shelf—specially priced for Monday at— **57c**

65c fancy waste paper baskets, at **34c**

3.25 fibre square willow hamper with cover, special for Monday at **1.48**

45c steel splint clothes basket, specially priced for Monday at **29c**

$1 Oil Mop for 25c

Sixth Floor



Woodenware Section

Genuine Big Wonder cedar oil mop, with handle complete, $1 value, Monday at **25c**

Bottle of oil for above mop at **10c**

Turf edger, long handle, polished steel blade with sharp edge, a necessary tool for every lawn, each, **39c**

Garden hoe, polished steel blade, hickory handle—each— **12c**

24-tooth wire lawn rake, with retinned head, reversible pattern, long hardwood handle—special Monday at **25c**

50-ft. section of garden hose, complete with brass couplings, for **2.25**

50-ft. section of our celebrated Beaver, made of 3-ply heavy ducking, couplings complete, **4.45**

Erie Utility gas range, large size oven and broiler, 2 medium, 1 giant and 1 simmering burner on cooking top, white porcelain enamel door, dirt tray and broiler pan, guaranteed to bake perfectly—sale Monday at the special price of **14.75**

Quick Meal, blue flame, wickless oil stove, with improved consumed burner drums, large top, at **3.95**

Genuine O-Se-Sy mop, self-oiling head, adjustable handle, removable cover, Monday at **98c**

Sads' copper coil water heater, cast iron enamel jacket, improved step shaped burner, 20x30 copper coil, with brass lever valve, specially priced for Saturday at **9.95**

Cyclone ornamental lawn fence, beautiful design (like cut), made of No. 9 galvanized crimped wire, closely spaced at the bottom, 42 in. high, per lineal foot, **7½c**

Gate like fence illustrated, 42 inches high, for a three foot opening, special for tomorrow, **1.95**

Spading fork made of heavy angular steel tines, with hickory and malleable D handles, Monday special at **39c**

Spade or shovel, heavy polished steel blade, hardwood handle, at **38c**

Hosiery Sale for the Women

TOMORROW we place on sale the entire stock of the largest silk hosiery manufacturer in the East.

All broken lines in black, white, bronze, smoke, pearl, grays, champagne and numerous other popular shades.

This hosiery was made to retail at 1.00 and 1.50. However when the mill inspector finds an oil stain or a slight defect in any of these silk stockings they are laid to one side as imperfect. This lot consists of this class of merchandise, but it will take the keenest eye to detect any imperfections, pair, **50c**

First Floor

Our Annual 99c Umbrella Sale

WE have planned for this sale in a way that will unquestionably better than we have ever offered.



The Men's Umbrellas.

IN the wanted 28 inch size. The same material as in the women's umbrellas. All made with 8 ribs. Handles that will please the most fastidious, plain, carved and sterling trimmed handles. Also rich boxwood, Congo and English fir. Opera and Prince of Wales styles. Every umbrella fitted with a pure silk case. Take no substitutes from in this sale at, each, **99c**

Women's New Apparel

YOU may buy your Spring garments at The Fair with a feeling of fullest safety. You will be sure of getting the newest ideas in Fashion at prices that will mean economy to you.



We are featuring a very attractive assortment of suits, in fancy and tailored effects, in serge, poplin, gabardine, shepherd checks and silks. Suit illustrated is of serge with short fancy coat, embroidered in black silk braid with sand stitchings and has plaited collar of faille silk; skirt is plain flare, priced at **24.75**

Smart suits, in checks and plain materials, of poplin, serge and gabardine, in short and medium length coats, trimmings used are of braid and faille silk, skirts are full flare effects, colors are navy, black, sand and shepherd checks, **19.75**

Chesterfield coat, good for all sorts of general wear, moderate in cost, strictly up-to-date in style, one that our factory is priced for Monday at **16.75**

Circular skirt, in all wool poplin, with full flare. Some models display yokes, others plain. Also the striped model in black silk. Another is the shirred yoke in silk, excellent values, at **4.95**

Third Floor

Sale of 1.50 Silk Crepes

ANOTHER fortunate silk purchase creates this wonderful silk bargain. 40 and 42 inch neat novelty all silk figured crepes, Mandarin crepes, crepe poplins, Scintilla crepes, charmeuse satins, etc. New Egyptian and oriental fancy styles for suits, house dresses, fancy waists, coats, etc. Immense assortment to choose from, all high class stylish silks, choice, the yard, **66c**

85c fancy checked all silk dress silks, browns, greens, black and white, etc., the yard, **39c**

85c colored and black yard wide silk messalines, beautiful, lustrous, all silk kind, the yard, **49c**

$1 black and colored all silk taffetas, yard wide, nobby changeables, plains and rich blacks, the yard, **59c**

$1.25 black silk striped 42 inch silk voiles, different width silk stripes, priced for Monday at, the yard, **59c**

$1.25 black all silk crepe de chine, reversible heavy quality, double width, guaranteed to wear, the yard, **69c**

$1.50 black all silk charmeuse, 40 inches wide, stylish, soft, cashmere luster; black chiffon taffetas, 40 inches wide, the yard, **79c**

$1.50 novelty and plain all silk cascade costume silks, 40 inches wide, fancy styles, different colored grounds, yard, **87c**

$1.50 printed all silk crepe de chines, white and colored grounds, 40 inches wide, new Independence blues, etc., yard, **97c**

$2 colored all silk satin crepe meteor, 40 inches wide, splendid quality, **1.37**

$3 silk costume Scintilla cords, 42 inch, high class suiting silks, yard, **1.79**

Fine Worsteds Greatly Underpriced

All wool costume serges, navy blue and blacks, also new Palm Beach suitings, the yard, **39c**

All wool twilled gabardine suitings, different shades of blues, sand and wines, the yard, **49c**

Colored and black all wool fine French taffetas, 44 inches wide, Monday, the yard, **59c**

Black crepe gabardine suitings, 54 inches wide, fine all wool quality, for suits, skirts and coats, Monday, the yard, **69c**

$1.50 black crepe melrose suitings, the new crepe suiting, 1½ yards wide, all wool, splendid dress and suit fabric, the yard, **79c**

$2 new hairline suitings, navies and blacks, with newest stripes, 54 inches wide, the yard, **1.19**

Foreign rice voiles, beautiful floral styles, the yard, **27c**

Embroidered silk mixed fancy tissues, special, yd., **11c**

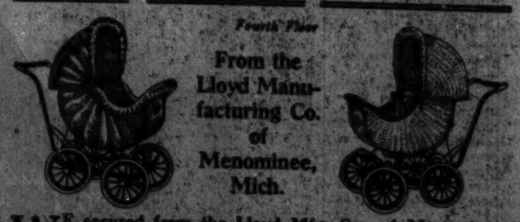
65c black all silk pleated skirt flouncings, the yard, **37c**

36c sun-shrinkable white nursery wool flannel, yard, **17c**

Second Floor

Great Go-Cart Purchase

Fourth Floor



From the Lloyd Manufacturing Co. of Menominee, Mich.

WE secured from the Lloyd Mfg. Co., of Menominee, Mich., 73 genuine Reed Pullman baby carriages, at an enormous sacrifice. These carriages are all high grade in every particular and absolutely new goods, are highly finished in French gray, baronial or natural shellac, upholstered in corduroy to match finish. All have fine gears, with artillery wood wheels and heavy rubber tires, $22.50 to $35 values,

13.95

Choice of This Entire Lot at 13.95



We advise early buying as sizes are small quantities in some styles.

Value Wo... Hats



DRESS and hobby street hats, Milan hemp, leghorn, fancy mixings of every description, bows and quills, your choice at

Flowers: A good assortment of roses and daisies in all colors, extra values, specially priced for tomorrow's selling at

Hats Trimmed ... Floor.

Lace and Embroidery Sa...

Half a Dozen Wo... Insertions for Monda...

AN IMPORTER'S entire stock of shadow lace flouncings, These are in 18, 24 and attractive line of patterns, to 50c laces at the unusually

36 inch shadow allover lace, white, cream and ecru. A handsome assortment of patterns that will be found very desirable for waists and dresses. Regularly 68c, at, yard, **48c**

Imported 27 and 17 inch swiss and cambric flouncing, new desirable well worked patterns, regularly sold at 29c, specially priced for Monday at, the yard, **17c**

45 inch embroidered swiss skirtings, choice range of floral and scroll designs. Ordinarily we would charge 50c for these values. Monday, yard, **29c**

Special April ... of Notio...

John J. Clark's 3 cord machine thread, white or black, 3c values, specially priced at, the dozen **19c**

Barbour's 200 yard spool linen thread, white or black, 10c value, spool, **7½c**

Warfield 100 yd. spool linen finish thread, white or black, 5c value, at 2 for **5c**

Lustre 200 yd. machine twist, white or black, regular 10c value, at, spool, **4c**

Collingbourne's Nyalite 200 yd. spool mercerized sewing thread, white, black or all wanted colors, 5c value, at 3 spools for **10c**

100 yard spool of silk, black only, regular 7c value, at spool, **3c**

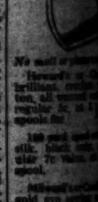
Dexter knitting cotton, white only, all numbers, 5c value, 3 spools for **10c**

Clark's mile end darning cotton, black or white, 3 for 5c value, 4 spools for **5c**

Corticelli 100 yard spool sewing silk, black or white, 10c value, at spool **6c**

200 yd. spool machine silk, black only, regular 25c value, at spool **12c**

9 SPOOLS 25c



Mi-Lady 36 inch silk invisible allover hair nets, all wanted colors, 25c value, 3c each; or 15 for **19c**

Brighton 500 yd. spool basting thread, white only, 5c value, at spool **3c**

Dexter knitting cotton, white only, all numbers, 5c value, 3 spools for **10c**

Corticelli 100 yard spool sewing silk, black or white, 10c value, at spool **6c**

200 yd. spool machine silk, black only, regular 25c value, at spool **12c**



Mi-Lady 36 inch silk invisible allover hair nets, all wanted colors, 25c value, 3c each; or 15 for **19c**

Brighton 500 yd. spool basting thread, white only, 5c value, at spool **3c**

Dexter knitting cotton, white only, all numbers, 5c value, 3 spools for **10c**

Clark's mile end darning cotton, black or white, 3 for 5c value, 4 spools for **5c**

Corticelli 100 yard spool sewing silk, black or white, 10c value, at spool **6c**

200 yd. spool machine silk, black only, regular 25c value, at spool **12c**

Solve Your Clothes ... Dress For...



17 past ... adjustable dress form, adjustable to duplicate the bodily ... the actual contour of ... figure, ... fit, hang and ... most durable ... throughout, each ... perfectly adjustable ... shape or size. ... sold the world over ... as a special ... after these dress ... forms for this ... sale only, ... morrow at **1...**

...ce and Fore... After-Easter ...ounding Pric...

c Umbre

n a way that will
ve have ever offere

s Umbrellas.

ch size. The cover
in the women's
ade with 8 ribs. Handl
e the most fastidious
and sterling trimm
go and Eng-
and Prince
of Wales
styles.
Every
umbrella
fitt'd with
a pure
silk case.
Thou-
sands to
select
from in
this sale
at, each.

9

ue Wonen Millinery

H

sailors
ostrich
nets
assorte
and
small
wings
fancy
great
selection
for

10.00

nd nobby street hats
hemp, leghorn, Fren
every description, f
quills, your choice at

6.75

A good assortment of
isies in all colors, ettas
ally priced for tomor-
at

2

Hats Trimme

navy and light colors, in
straws, trim-
ompons, ribbon

3.25

hats: a large variety of dres-
the newest styles, small, me-
Milan hemp and
blk., white & cols.,

Floor.

e and E dery Sale

a Dozen Wom *ins for Monday*

MPORTER'S sample
low lace flouncings wil
e are in 18, 24 and 2
line of patterns. Mo
s at the unusually lo
shadow allover laces,
and ecru. A handsome
that will be found
ble for waists and
ularly 68c, at, yard.

18c

48

27 and 17
ed cambric
ew destr-
worked
ularly sold
ally priced
at.

17c

ies stock of handsome
of the feature bargains.
d in a very
buy these 29c

59c

heavy high luster all
cloth, 40 inches wide, in black,
complete range of
, extra special, yard.

An immense
quisite 48 inch
and domestic
loom woolens
dainty colors
Embroideries
sell from 1
Monday at,

5C

45 inch embroidered
swiss skirtings, in a
choice range of eyelet
and scroll designs.
Ordinarily we would
charge 50c for such
values. Mon-
day, yard,

22c

Fir

cial April of Notions

9 SPOOLS 25c

No mail or phone or

Howard's or C
brilliant, crochet
ton, all-wanted colo
regular 5c, at 2
at yard.

5c

West electric hair
curlers, 5 curlers on a
card, 25c value,
per card.

15c

Tipperary and Chin
Chin collar supporters,
white and black,
10c value for

6c

Dressmakers' and
household good quality
shears and scis-
sors, 25c val., pr.

15c

Kleinert's feather-
weight dress shields,
Size 2, 19c value, 16c
Size 3, 22c value, 12c
Size 4, 25c value, 15c

5c

Sonomere dress
clasps, white or
black, 10c val., 2 doz.

5c

Mother's ironing
wax pads, regular
5c value, 2 for

5c

Ladies' rubber lined
sanitary aprons or
dress protectors, regu-
lar 35c value, to-
morrow at

15c

Children's side elas-
tic hose supporters,
white or black, 10c
value, at pair,

6c

Good quality bone hair
pins, 3 large pins in
box, regular 25c
value, box,

10c

Good quality gold
metal seam binding,
white and all wanted
colors, regular 15c
values at, bolt,

6c

Your Clothes

ess For

ce and Forever

After-Easter
ounding Prices

17 part indepen
justable dress form,
adjustable to dupli
the bodily m
the actual contour
inine figure, impro
fit, hang and pos
most durable
throughout, each
peedfectly adjustab
shape or size.
sold the world over
as a special intro
offer these dress
forms for this
sale only; to-
morrow at

1

"Kay-Dee" collapsing form,
complete with steel skirt, mount-
on extension stand-
ard, all sizes 32 to 44,

1.85

"Victoria" 8 section, adjust-
able form, adjustable at neck,
bust, waist, hips and
bottom, greatest value,

4.90

"Washington" 12 section form,
to duplicate any feminine fig-
ure and give a life-
time's service, special,

6.95

Best forms, all sizes 32 to 44,
finished on latest long hip lines,
fully covered, priced
reasonably at

59c

Greater Than Ever

, both for us and for you. The qualities are
ous 99c sale. Handles are choice and up-to-date.

The Women's Umbrellas.

popular 26 inch size. The covers
of a splendid quality silk warp
bsolutely rainproof and guar-
give satisfactory wear. Seven
ow steel frames. A wonderful
line of plain, carved, mission
and sterling
trimmed han-
dles. Also rich
ebonoids. Every
umbrella
fitt'd with
a pure
silk case.
Military
cord and
tassel to
choose for
this sale
at 99c.



Hair Goods

We shall offer to our patrons a great opportunity to have the newest and most fashionable head dress at the lowest possible price.

Third Floor

For this week only we shall have on sale the following:

1,000—18 and 20 in. wavy switches, special for Monday's selling at, each, 1.00

500—22 and 24 in. wavy switches, special, Monday, each, 1.75

1,000—18 and 20 in. pure convent hair switches, the finest hair to be had, special Monday at 2.50

20 in. pure convent hair, gray and white switches, a specialty priced for Monday's sale at, each, 3.50



Children's Hair Cutting a Specialty.

Handkerchiefs

For the Boy Scouts

HERE'S an unique & original idea in handkerchiefs for the Boy Scouts. The different crafts are printed in colors in the corners with a picture of the Boy Scout in uniform engaged in the various pursuits and pleasures of his craft. Beautifully designed, on white ground, the work in colors, offered by The Fair last special it

Fourth Floor

5c

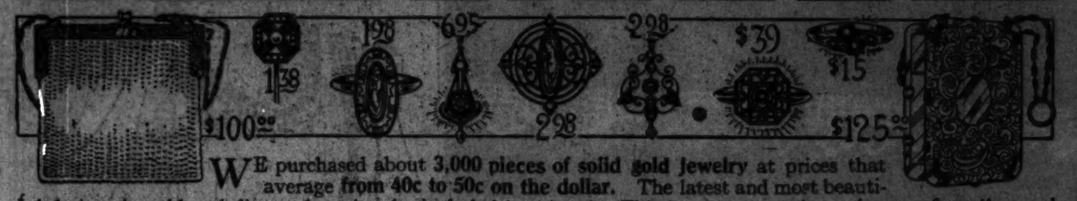
ESTABLISHED 1875 BY B. J. LEHMANN

THE FAIR

The Store of To-Day and To-Morrow

STATE, ADAMS & DEARBORN STS. PHONE PRIVATE EXCHANGE 2

Very Remarkable Sale of Fine Solid Gold Jewelry



WE purchased about **3,000 pieces of solid gold jewelry** at prices that average **from 40c to 50c on the dollar.** The latest and most beautiful designs in gold and diamond set jewelry included in this sale. This is an opportunity to buy confirmation and **graduation presents** at sensational savings. The variety of designs is amazing and embraces all sorts of the finest and most beautifully designed pieces that we have shown this season. Every item in this sale is a wonderful bargain. *Main Floor.*

Genuine cut diamond set solid 10 K gold lavallieres, 15 inch gold chain, regular price 5.00, special tomorrow at 2.98

Genuine full cut diamond set scarf pins, for men, latest designs, regular price up to 10.00, special tomorrow at 3.98

Genuine diamond set lavallieres, solid gold 10 K pendants and chain, sold regularly to 15.00, choice tomorrow at 6.95

Imported watch bracelets, 10 line champ movement, very small size, fully guaranteed, regularly 9.00 to 15.00, at 9.85

Solid gold scarf pins, set with genuine pearls and onyx; large variety of beautiful designs, regularly 3.00 to 6.00, at 1.39

Women's solid gold rings, 10 K, set with genuine onyx, jade and pink shell cameos, regularly 5.00 to 7.50, at 1.98

Solid gold brooches, large variety of beautiful designs, set with real pearls, also beautiful genuine cameos, regular prices 5.50 to 10.00, choice tomorrow, 2.98

Genuine diamond set solid gold scarf pins, for men, mounted with black onyx circles, beautiful up-to-date designs, each diamond in platinum cup setting, reg. $15, at 8.95

Solid gold 14 K vanity box, heavy gen. sapphire clasp, regular price 220.00, at $125

Solid gold mesh bag, 5 inch frame, hand engraved, regular price 160.00, at $100

Men's solid gold signet cuff buttons, regular 3.00 buttons, at 1.85

Diamond set rings, in gold & platinum, cluster, dinner rings, etc.

Reg. price 125.00, at 75.00
Reg. price 85.00, at 50.00
Reg. price 60.00, at 39.00
Reg. price 25.00 to 30.00, at 15.00.

Solid gold lavallieres, set with real pearls, pink shell cameos, black onyx, etc., complete with 15 inch gold chain, regular prices 7.50 to 10.00, choice tomorrow at 2.98

Big Saving Opportunities in Our April Rug Sale

THIS April Rug Sale presents an unusual rug-buying opportunity—a chance to secure, at prices much below the usual scale, new, fresh, high quality rugs of a character seldom offered at such reductions. We have received and placed on display, during the past week, several hundred bales of **Superior** quality Wilton rugs, the best weaves the American Mill produces. Note the values listed below:

Fourth Floor.

Standard seamless velvet rugs, size 11.3x12.0, at a price less than you would pay for the 9x12 size, mostly medallion designs, value 22.50, tomorrow, at exactly half price. 11.25

60.00 9x12 Superior grade Wilton, at 46.50
54.00 8.3x10.6 Superior grade Wilton, at 45.00
9.50 36x63 Superior grade Wilton, at 7.75
6.50 27x54 Superior grade Wilton, at 4.95

High grade Worsted Royal Wilton rugs, regularly $45, 9x12 size, tomorrow at 29.50
Regularly $42, 8.3x10.6 size, tomorrow at 28.50

Seamless Axminster rugs, high art effects in beautiful two tones, also plain center with band and chintz borders; they have sold for as much as 32.50, tomorrow almost half price, 16.50



Reductions in Oriental Rugs

In conjunction with the domestic rug sale we have assembled 3 lots of oriental rugs. Among these will be found such weaves as the Mossoul, Shirvan, Daghestan, Feraghan and Beloochistan. While the usual selling prices have been exceptionally low, we have cut them lower. To anyone in the market for small orientals this offering should appeal.
LOT No. 1—Average size 4.0x6.0, at 37.50. LOT No. 2—Average size 3.0x5.2, at 23.50. LOT No. 3—Average size 2.2x4.2, at 11.50.

Standard Axminster Rugs, 11.3x12 size, extensive variety of designs and colorings, good $27.50 value, tomorrow at 17.50

Linoleum, more fresh, well seasoned, 50c & 60c printed linoleum, 4 yd. width, tomorrow, special, per square yard, 38c

Rug surround. An excellent qual., new process linoleum, durable, hard wood effects; 36 in. width at 21c; 24 in. width at 19c

Mere seamless Wilton velvet rugs, 9x12 size, have been recieved; also smaller sizes to match. These are some of the best values we have to offer.

24.00 seamless 9x12, at 17.75
3.50 seamless 36x63, at 2.49
2.00 seamless 27x54, at 1.59

Sample Undermuslins 1/3 Off

TOMORROW we place on sale a famous manufacturer's celebrated sample line of highest grade undermuslins—bought from a firm that compels us to refrain from using their name. These high grade samples are always taken early, for they cannot be matched at these low prices. Choicest imported laces and embroideries are represented in this beautiful line.

1.00 sample gowns, 67c	50c corset covers, 34c
1.50 sample gowns, 98c	75c corset covers, 49c
2.00 sample gowns, 1.25	1.00 corset covers, 67c
2.50 sample gowns, 1.49	1.50 corset covers, 98c
3.00 sample gowns, 1.98	2.00 corset covers, 1.25
4.00 sample gowns, 2.49	2.50 corset covers, 1.49
4.50 sample gowns, 2.98	3.00 corset covers, 1.98
1.00 drawer combinations at 67c	
1.50 drawer combinations at 98c	
2.00 drawer combinations at 1.25	
2.50 drawer combinations at 1.49	
3.00 drawer combinations at 1.98	
4.00 drawer combinations at 2.49	
4.50 drawer combinations at 2.98	
50c drawers, 34c	1.50 drawers, 98c
75c drawers, 49c	2.00 drawers, 1.25
1.00 drawers, 67c	3.00 drawers, 1.98
75c chemise for 49c	1.00 white skirts, 67c
1.00 chemise for 67c	1.50 white skirts, 98c
1.50 chemise for 98c	2.00 white skirts, 1.25
2.00 chemise for 1.25	2.50 white skirts, 1.49
2.50 chemise for 1.49	3.00 white skirts, 1.98
50c short skirts, 34c	4.00 white skirts, 2.49
75c short skirts, 49c	4.50 white skirts, 2.98
1.00 short skirts, 67c	6.00 white skirts, 3.98



French Muslins ⅓ price—we have marked all goods in stock, including drawers, combinations, princess slips, skirts and chemises for this sale—**at half price.**

Third Floor

Bargains in Grocery D'pt.

Seventh Floor

Sugar, fine granulated, limit of 20 lbs. to customer; soaps, lard, meat, flour, butter not included, 20 lbs. for 98c

Lard, Armour's Simon Pure, 10 lb. pail gross weight, special, per pail, 1.49

Hams, Oscar Mayer's Edelweiss or S. S. Pierce, small 14c

Flour, Gold Medal or Ne Century, your choice, per bbl. or barrel, specially priced, 3.89

3 lbs. Fairview coffee; in 3 lb. bags only, finest coffee to be had, per bag 89c

Pure's pure wheat bran, per bag 25c.

Bacon, Swift's Dixie brand, sugar cured, lb., 12c.

1 lb. can fancy red salmon, flat can for 23c.

1 lb. package fancy sliced raisins, 10c.

3 lb. fancy evaporated peaches, excellent for chicken feed, per 100 lb. bag, special at 4.98.

Rabbeson's pure spring water, per case of 12 ½ gallon bottles, 4.85.

Fancy pickled asparagus, per can, 23c.

Fancy Florida grapefruit, full juice, 7c each, 4 for 25c.

Fancy California cream apricots, large size, extra and juicy, 29c.

Fancy California lemons, large size, full of juice, per dozen, 17c.

Johnston's Galvanic soap, box of 100 bars (limit one box to a customer), special for Monday's sale at 2.98

Lekko scouring powder, 6 cans for 25c.

Little Boy Blue condensed laundry bluing, bottle, 10c.

Fancy Gloss Clara potatoes, 60 to 70 size, 3 lbs. for 42c.

Fancy Wisconsin cream peas, 3 cans for 25c.

Fancy salad packed tomatoes, per can, 10c.

Fancy red pitted cherries, per can, 15c.

Fancy green asparagus, in large bunches, per bunch, 20c.

Fancy Hawaiian pineapple, per can, 18c

Extra fancy wine-sap apples, 10 lbs. for 49c.

Fancy green asparagus, in large bunches, per bunch, 20c.

Fancy Hawaiian pineapple, per can, 18c

Jas. S. Kirk's American Family soap, box of 60 bars for 2.79

Low Prices on Seeds, Bulbs and Shrubbery

Eighth Floor

Luther Burbank's seeds in original sealed packets, a complete list of flower and vegetable seeds, package at 5c

Choice mixed sweet peas, Monday, per oz., 6c.

Tall or dwarf nasturtium seeds, per oz., 10c.

Mixed morning glory seed, oz., 5c.

Strawberry plants, Dunlap Early, Gibson's Medium, or Aroma Late, 25 plants for 25c.

Choice mixture of gladiola bulbs, per doz., 10c.

Dwarf pearl tuberoses, dozen, 20c.

Large lily of valley clumps, ea., 25c.

Elephant ears, each 12c and 5c.

Tall mixed cannas roots, each, 5c.

Quince seed, white or yellow, lb., 15c.

Finest mixed lawn grass seed, lb., 19c.

Fancy hardy privet for hedges, per dozen, 25c.

Fancy large Alfred Grass (Rose of Sharon), 6 buds, each, 30c.

Fancy large crimson spirea, (Bridal wreath), each, 30c.

Fancy, Carolina poplars, 10 to 12 ft., each, 35c.

Fancy imported evergreen birch or apple trees, ea., 45c.

Fancy imported red leaf maple trees, 10 feet, 1.25.

Fancy climbing rose bushes, ea., 25c.

Fancy large black currant bushes, red cherry currant bushes or gooseberry bushes, your choice, each, 10c

Fancy large Mammoth sheep manure, 100 lbs., 2.25; 50 lbs., 1.25; 10 lbs., 30c.

Fancy Boston ivy, each, 35c.

Fancy Virginia creeper or honeysuckle vines, 40c.

Fancy barberry bushes, each, 25c.

Fancy Russian mulberry for hedges, per dozen, 25c.

FREE one insurrection plant with every rose bush, 20 varieties, hardy perpetual blooming bushes, each, 19c

Important Sale of Gloves

Pure Silk and Chamoisette Gloves at Big Savings

A great collection—all first quality and perfect fitting, and all in the wanted styles. The values are exceptional; we are positive that women will be overjoyed with those they find here on Monday.

First Floor

Chamoisette Gloves

Women's 2-clasp chamoisette gloves in white & chamois, imported, reg. 40c, at 27c

Women's 2-clasp extra fine chamoisette gloves, white only, imported, at 37c

Double Tipped Silk Gloves

Women's 2-clasp silk gloves, closely woven pure silk, in milanese weave, white & black, reg. 65c, 45c

Women's 2-clasp silk gloves, extra heavy quality of pure silk, regular $1, at 66c

Women's 16-button elbow length silk gloves, good quality of pure silk, white and black, 57c

Women's 16-button elbow length pure silk gloves, a splendid quality in white and black, Milanese weave, regular 1.25 value, Monday at 69c

Women's 16-button elbow length pure silk gloves, in almost the heaviest quality that can be woven, white and black, reg. price 1.50, at 89c



Sale of Genuine Oil Paintings

We were fortunate in being able to secure 300 genuine oil paintings, at an enormous sacrifice, that go on sale Monday at, ea., 4.79



THESE paintings are copies of the famous masters, comprising woodland scenes, marines, animal subjects, and landscapes—fitted in beautiful gilt and gold burnish, powdered gold full burnished and dull gold frames, some have black heavy shadow boxes; sizes range from 12x24 inches to 20x30 inches (canvas size), width of moulding up to 8 inches. For this sale at the remarkably low price of 4.79

The values range up to 25.00

A Big Purchase of Wall Paper

A local jobber, whose name we promised to withhold, sold us a great quantity of fine wallpapers at big reductions in prices.

As a result we are able to offer the following remarkable specials:

4c bedroom and attic room papers, sold with borders, special at, roll, 1c

6c kitchen and hall wallpapers, sold with borders, specially priced at, roll, 2c

14c bedroom wall papers, shown with cut out borders, specially priced at, roll 6½c

7c sitting room wall papers with 9 and 18 inch borders, tomorrow at, roll, 3c

12½c and 14c heavy gold and mica combination papers for parlors, roll 7½c

22c parlor and dining room wall papers, 9 & 18 inch borders to match 14c

35c two tone shadow stripes and figured oatmeal papers, special for tomorrow selling at, roll, 17c

EXTRA—A large assortment of short lots, from 2 to 12 rolls of a pattern tied in bundle lots on the bargain counter, priced for quick sale, per bundle from 30c to 1.90

Paper hanging promptly attended to—*Fourth Floor.*



45c imported two tone oatmeal and tapestry papers, specially priced for tomorrow at, roll, 24c

April Unmatchable Bargains; "Quality" Guaranteed

Quartered oak library tables, with double thick plank top and shelf, best material, construction & finish, fumed or golden oak; 3 sizes, special for Monday selling, 26x42 in. top, 11.45; 28x45 in. top, 12.95; 30x50 in. top, 14.85



Buy Furniture at The Fair on our extended payment plan. Inquire for details.

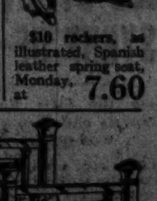


KITCHEN CABINETS VERY BEST QUALITY GREATLY REDUCED

27.90 kitchen cabinets, at 19.80
31.50 kitchen cabinets, at 21.90
32.40 kitchen cabinets, at 24.75
36.40 kitchen cabinets, at 25.90
39.80 kitchen cabinets, at 29.80
42.50 kitchen cabinets, at 32.50



$11 rockers, like cut, Spanish leather, spring seat, cane panel back, at 8.30



$10 rockers, as illustrated, Spanish leather spring seat, Monday, at 7.60



28.75 Circassian walnut or quartered gum dressers, cane panel, dividing mirror; Monday at 19.45

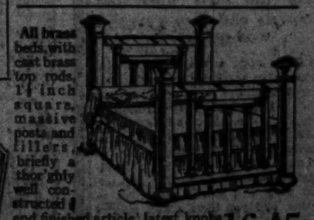
$18 library book cases, like cut, 68 ins. high, 40 inches wide, fumed or golden oak, Monday, at 14.40



7 Piece Dining Room Set, 46.60

The table is made throughout of quartered oak; platform and pillar are very massive; top measurement is 48 inches and extends to 8 feet. The chairs are of the popular "Washingtonian" design. Made of selected quartered oak in golden or fumed finish. Full box construction; genuine Spanish leather seats.

A dining room set, like this, of excellent quality, best workmanship and best finish, regular 68.00 value, specially priced for Monday, 46.60



All brass beds, with cast brass top rods, 1 inch square, massive posts and fillers, briefly a thoroughly well constructed and finished article; latest knobs and trimmings, special at 16.45



$85 parlor suite, three pieces, massive frames, genuine black or Spanish leather, specially priced at 62.50



58.00 Dunfold suit, rocker, chair and Dunfold bed, massive quartered oak frame, panel ends, bird's eye veneers, Spanish imitation leather upholstering. Dunfold when fully opened, provides perfect sleeping accommodation for 2 people; closed, it has the appearance of a stately parlor divan. 42.60



Insure Your Business

Advertising will "*insure*" your business, Mr. Merchant. A business that is not built upon advertising depends upon either location or personality. Such a business may be swept away by a death or the expiration of a lease.

But the advertised business becomes an institution. It has an individuality and personality of its own, which accident will not take from it.

When an ordinary business must be disposed of, the assets consist of stock and fixtures.

The advertised business has the added asset: *good will.* It has crystallized its reputation and made its very name a thing of definite value.

And the best part of it is that this valuable insurance may be obtained at less than no cost at all. The premiums in the way of advertising bills, if properly expended, are quickly regained through increased sales.

It is practically a case of eating one's cake, yet having it intact, for the permanent benefit grows as the temporary benefits are enjoyed.

There are many businesses that have been built up and "insured" by Tribune advertising. It will pay any merchant or manufacturer to write the advertising manager of The Tribune and ask for further information about *business insurance.*

The Chicago Tribune

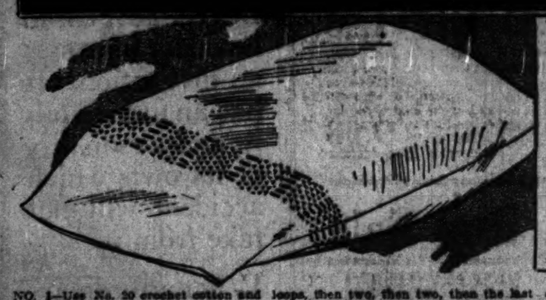
The World's Greatest Newspaper
(Trade Mark Registered)
Member Audit Bureau of Circulations

A Prize Winner in the Embroidery Contest.

CROCHET EDGING and INSERTION for LINGERIE TOWELS and PILLOW CASES







Mrs. J. Ricker of 6726 Sheridan road is the winner of the $5 prize this week. These are crochet edges with ribbon run through them and also a crochet insertion for sheets, pillow cases, and towels.

Are you a clever needlecrafter? Have you any original embroidery designs or original crochet and lace patterns you have used yourself and which you have found attractive and satisfactory? THE TRIBUNE will pay $5 for each design published. These designs must be strictly original. Full instructions should accompany crochet and lace patterns. Address Fashion Editor, CHICAGO SUNDAY TRIBUNE.

NO. 1—Use No. 20 crochet cotton and No. 7 steel crochet hook.

Make a chain of 34 sts.

First row—Make a d. c. in 7th st. of ch., 2 d. c. in next ch. st., skip 1 st., 1 d. c. in next st., 2 d. c. in next st., skip 1 st., 1 d. c. in next st., 2 d. c. in next st., skip 1 st., 1 d. c. in next st., 2 d. c. in next st., skip 1 st., 1 d. c. in next st., 2 d. c. in next st. This makes five shells. Ch. 1, make a d. c. in last st. of ch.

Second row—Ch. 3, 2 d. c. in ch., 2 d. c. in next space between shells, repeat to end of row, making six shells.

Third row—Ch. 3, 3 d. c. in space, make 4 more shells of 3 d. c. in each space, ch. 1 d. c. in last 3 d. c. of lower shell.

Fourth row—Ch. 3, 2 d. c. in space, 3 d. c. in each space to end of row.

Fifth row—Ch. 6, 3 d. c. in space, make four more shells of 3 d. c. in each space, ch. 1, d. c. in last 3 d. c. of lower shell.

Sixth row—Ch. 4, put thread over needle three times, crochet all stitches off the needle by drawing thread through two loops, then two, then two; thread over three times again, draw through two loops, then two, then two, then the last two. Repeat between each shell to end of row.

Seventh row—Ch. 6, 2 d. c. between shells, 3 d. c. in next space between shells, repeat to end of row. Make every 8th row like directions given for 6th row, by throwing thread over needle three times.

NO. 2—Make a ch. of 18 sts., d. c. in 7 ch. st., ch. 4 d. c. in 4th ch. from last d. c., ch. 2 d. c. in 2d ch. st., ch. 1, d. c. in same st., ch. 7 and fasten in last ch st.

Second row—6 d. c. over ch. 4 times. Make a picot of 4 ch. sts., 6 d. c. over ch. 4 times, ch. 1 d. c. in loop, ch. 1 d. c. in same loop, ch. 2 d. c. in d. c., ch. 4 d. c. in d. c., ch. 2 d. c. in last d. c.

Third row—Ch. 5, d. c. in 2 d. c., ch. 4 d. c. in d. c., ch. 3 d. c. in loop, ch. 1, d. c. in same loop, ch. 7, slip st. in little loop at end of last shell, 6 d. c. over loop 4 times. Make picot, 6 d. c. more times, ch. 1, d. c. in loop, ch. 1 d. c. in same loop, ch. 2, d. c. in d. c., ch. 4 d. c. in d. c., ch. 2 d. c. in last loop. Repeat until lace is required length.

The one ch. st. you make after going over ch. with s. c. makes the little loop to go back and fasten the 7 ch. in at end of last loop.

NO. 3—Make a ch. of 14 sts., d. c. in 6th st., ch. 2, d. c. in 10th st., ch. 1, d. c. in same st., ch. 7, s. c. in last st. of ch., s. c. 4 times over ch., make a picot of 4 ch. sts., s. c. to end of ch.

Second row—Ch. 1, d. c. in loop, ch. 1, d. c. in same loop, ch. 2, d. c. in d. c., ch. 2, d. c. in d. c., ch. 2, d. c. in third st. of ch.

Third row—Ch. 2, d. c. in d. c., ch. 2, d. c. in d. c., ch. 2, d. c. in loop, ch. 1, d. c. in same loop, ch. 7, fasten back in small loop beside large loop, s. c. over loop 4 times, ch. 7, slip st. in loop near picot, s. c. over ch. 4 times, make a picot, s. c. 4 times over ch., 1 s. c. over next loop, make a picot, s. c. 3 times more over rest of ch.

Fourth row—Ch. 1 d. c. in loop, ch. 1 d. c. in same loop. This makes one complete figure of three loops. Continue from here on same as second row. Use Nos. 70 and 100 crochet cotton.

Love Letters



This department appears every other day in "The Daily Tribune."

"The Tribune" will pay $3 for every original love letter published. No letters copied from a book or magazine will be considered. Address Doris Blake, "Chicago Tribune." Letters must be written on only one side of the paper. No manuscripts returned.

Home and Prison.

A young husband and father is in a federal prison. Nearly every day the mail brings him a love message from home.

"O God, what the word 'home' means to a man in prison!" the prisoner writes. "Such messages come as an immediate response to an 'S O S' call sent out to just one heart in all the world, and as well as that tomorrow's sun will rise in the east do I know that her love will be mine always. You do not wonder, then, that I am happy in my present condition, despite this terrible cloud which is now our lot and that to both of us the entire patory pleasure of my return to wife and baby helps me mightily to wear a smile throughout the livelong day. O it is such a good old world after all."

His wife's letter follows:

"My Own Dearest: This flower promises to carry some of my love to you, for it is just like our wedding flower and the fragrance of a sweet pea always brings back to me such a sweet memory.

"I don't know just what it will tell you, but I am sure you can hear some word from it, for I've had it very close to my lips, and now it comes as a messenger to the sweetest husband and daddy in all the world.

"We are having grand weather now, so each day you may know I am out of doors watching our sweet baby as he prattles along over the yard. You never saw such handsful of trash as he brings in to me; sometimes it will be a fruit jar rubber, a stick and a rock, or string; again it will be something else just as boyish. I always take on over it greatly, for it is so sweet to me—everything connected with baby.

"Dear daddy, we do wish you could see us now playing around here and there. For if you were here with us that would make our world complete. We are trying to be patient, until you come home, but we are making an awful botch of our efforts.

"Take good care of your dear self, my sweetheart, and love us heaps and heaps.

"A world of love from your wife and baby to you."

* *

The following is a copy of a reply from him:

"To My Precious Wife at Home: Yes, your wonderful letter came Sunday, just as you planned it should. I knew on Friday that you were writing to me. I thought of the corner in the library where you were sitting, and of how sweet you looked and I could see a tear come trickling down your cheek and fall upon the sheet before you, and how you laid aside your pen for the moment and went to the piano and then I listened and could hear you softly playing and could see upon your lovely face that sweet, sad smile and which told me that your brave heart was listening to the heavenly voice within assuring you that your lover would be coming home before long.

"Then I followed the letter on its journey through one state and another and still another, until it was placed in my waiting hands. Do you reckon I echo your letters as eagerly and read them with as keen an interest as I used to when we were only sweethearts? Oh! A hundred times so, my love, and it is so because I'm coming to more fully realize how great is the depth of your love for me. Those months since I left you and our precious baby boy seem like so many years, and more to me. But though the days seem like weeks, and weeks like months, and months like years, every moment in its passing makes my love for you all the stronger. I stop in my work because I think it is your voice I hear. I step anon when eating, because I think I see you across the table and in my dreams, love, I am restored to you in all the glorious relations of our former happy home.

"And, sweetheart, do you remember how I carried away one of the baby's rompers, wornout little stockings and one of his little socks? Well, I have them before me now and the tiny socks, constantly reminding me tenderly and fearfully of the little angel in our home, is used as a bookmark in my Bible.

"How I kiss them and how I love them, because they speak to me of home and wife and baby! A trinity which dares all the evil spirits of earth to put one straw in my pathway!

"Until I see you, my love, good night.

"Ever THINE OWN."

BREAK A CHILD'S COLD BY GIVING SYRUP OF FIGS

Cleanses the little liver and bowels and they get well quick.

When your child suffers from a cold don't wait; give the little stomach, liver and bowels a gentle, thorough cleansing at once. When cross, peevish, listless, pale, doesn't sleep, eat or act naturally; if breath is bad, stomach sour, give a teaspoonful of "California Syrup of Figs," and in a few hours all the clogged-up, constipated waste, sour bile and undigested food will gently move out of the bowels, and you have a well, playful child again.

If your child coughs, snuffles and has caught cold or is feverish, or has a sore throat give a good dose of "California Syrup of Figs" to overcome the bowels, no difference what other treatment is given.

Sick children needn't be coaxed to take this harmless "fruit laxative." Millions of mothers keep it handy because they know its action on the stomach, liver and bowels is prompt and sure. They also know a little given today saves a sick child tomorrow.

Ask your druggist for a 50-cent bottle of "California Syrup of Figs," which contains directions for babies, children of all ages and for grown-ups plainly on the bottle. Beware of counterfeits sold here. Get the genuine, made by "California Fig Syrup Company."—Advertisement.

Doris Blake Says

"Honesty isn't the best policy in married life. Keeping up the smart old lies is a better one."

This department appears every day in "The Daily Tribune."

Aren't Any "Old Maids."

"Dear Miss Blake: When may a girl be called 'old maid'? When may a man be called 'old bachelor'? DAVE."

There are no "old maids" nowadays. There are plenty of bachelors, but until a man has white hair he won't admit that he's out of—a running. Therefore a girl of 40 is just in her prime.

* *

Sent Her Valentines.

"Dear Miss Blake: I have known a young man a year since Valentine day. He has sent me valentines each year and is now in Michigan. His birthday is not far off. Can you please tell me if I should send him only a card or some remembrance such as a book. He writes to me all the time.

"E. A. A."

Unless you have received especially kind attentions from the man, I don't believe I would send him any gift for his birthday. As a general rule, men do not like to receive gifts that would obligate them in any way to a girl who is nothing more than a good friend. However, you might send him a birthday card or a nice, warm congratulatory letter, either of which I am sure he would be most happy to receive.

* *

Here's Meaning of "Agnes."

"Dear Miss Blake: What does the name 'Agnes' mean? What does it mean? I keep thinking and thinking. What does Agnes mean? I wait.

"A. L. J."

The name Agnes, according to Webster's dictionary, means chaste and pure.

Have you a perplexing love affair in which you need the counsel of a friend? Write to Doris Blake, care "The Sunday Tribune." If you wish a personal reply send stamped and addressed envelope.

Don't Ruin Your Hair With Hot Curling Iron

A hot curling iron will ruin a woman's hair. It makes the hair look dead, singed, brittle and burnt, besides giving it a decidedly unbecoming effect. The "short hair" craze, "bobbed hair" and "scissiting locks" then many of the women may be traced directly to the use of a hot curling iron.

Kurlo, the new hair curling fluid so widely used, does away entirely with using a hot curling iron. Not only does Kurlo make the hair curl easily, but it brings out the true lustre of the hair, removing all excess oil and makes it stay in position. Saves the need of time of marcel waving, too.

This reliable toilet formula, made by the Rozmet Manufacturing Co., Detroit, is easily prepared. Obtain from your druggist a 4 oz. package of Kurlo and dissolve in a pint of hot water. Cool the solution cold by dipping the bottle in it and combing the hair. The hair will dry in about five minutes and then be perfectly formed while still damp by twisting a few strands of hair around kids or a slightly warmed curling iron, last all day. Get Kurlo and you will never be without it.

Corsets $1.00 Sahlin Bust Form and Corset combined, for slender and undeveloped figures, lace trimmed, good length hip, needs no padding or lacing; four supporters attached; sizes 18 to 30, 32 to 40-32, at 39c

LOYDS BARGAIN STORE EST. 1876 10-14 SO. STATE ST.

Double S. H. Green Stamps Till Noon Single Stamps All Afternoon

Ribbons Silk Ribbons, moire, satin and fancy, 15c and 19c values, per yd. 10c

All Silk Ruffling, in white and colors, for neckwear, 3½ inches wide, per yard 15c

6,980 Pairs of Lace Curtains!

Another Great Purchase of Lace Curtains

We bought the entire surplus stock from a large Eastern mill at 60c on the dollar. Now is housecleaning and moving time and thrifty housekeepers have a great opportunity of saving about 40% on their window drapery. Come early, as some of the lots are small and sure to be snapped at quickly.

Travelers' Sample Curtains, average length 1½ yds. Fine cable net and Nottingham weaves. Many matched into pairs. These curtains are easily worth up to 3.50 per pair, each..... 19c

Cable Net and Nottingham Lace Curtains, 50 in. wide and 3 yds. long, white or beige. Handsome patterns, 1 to 4 of kind, worth to 5.00 pr., each, 49c

Drapery Silks for over drapery, the latest shades of rose, green, tan, brown, etc. Heavy washer, good quality. Regular 29c value, per yard... 19c

"Sunfast" Over Drapery, 36 in. wide, in the latest shades and patterns, handsome designs and patterns, regular 50c value, per yard, special..... 39c

Nottingham Lace Curtains, 3 yards long, white or cream, handsome patterns, double thread, worth 1.00, per pair..... 55c

Imported Cable Net and Fine Sassey Lace Curtains, 50 in. wide, 3 yds. long, white or beige, handsome patterns, 1 to 4 of a kind. Big bargains in this lot, worth to 5.00 pair, each 98c and.. 69c

Nottingham Lace Curtains, 50 in. wide, 3 yds. long, white or beige, pretty patterns, double thread, regular 1.75 value, per pair..... 85c

Cable Net, Filet and Scotch Lace Curtains, 50 and 60 in. wide, 3 yds. long, white or ecru, handsome patterns, latest styles, worth 2.50, pair, 1.45

Imported Cable Net and Fine Nottingham Lace Curtains, full widths and lengths, handsome patterns, suitable for any room, worth 4.50, pr. 2.69

Fine Cable Net and Nottingham Lace Curtains, 50 inches wide, 3 yards long, white or cream, very handsome patterns in exact copies of high priced Brussels and Irish point. Very handsome parlor curtains. Regular 5.50 values, per pair.... 3.39

Fine Imported Nottingham and Cable Net Lace Curtains, full width and length, white or beige, very handsome patterns in the latest styles, finest Egyptian yarns. Every pair, worth 7.50..... 4.59

Women's & Misses' Suits

Were 14.98 to 18.75, (Size: 14 years to 44 bust) 10.48

One hundred high-grade suits that formerly sold at much higher prices, rearranged into one special lot at one price. A variety of the very latest styles; tailored and dressy models, of the most desirable wool fabrics.

Women's & Misses' Coats Extraordinary Values for this Sale, 5.85

Novelty and plain tailored styles, loose box fitting, with military collars and looped fronts; also plain coat shape collar coats with flare or belted back, sizes 14 years to 44 bust.

Stylish Trim'd Hats, $2.95

The stylishly designed hats that we place on sale tomorrow include the best and latest effects of the season. Large sailors, 3-cornered poke shapes, etc.; all made of fine hemp braids and are the same styles for which you would otherwise pay from 5.00 to 7.50; all chic and stylish hats here at 2.95

French chip Poke shapes priced at 4.

Untrimmed hemp large 1.50 sailors at... 95c

Assortment of dress hats that were to $1. 25c

Ostrich Pompons, all colors, at..... 49c

141 assorted trim'd hats; were to 3.50; at 94c

25c hat bands, all best color combs... 10c

HATS TRIMMED FREE

357 RUGS BOUGHT AT AUCTION

The entire Rug stock of the J. Roberts Furniture & Carpet Co., 2212 W. Madison St., was sold at auction and we bought the choicest lots at our own prices. In the lots are such well known weaves as Axminsters, Wiltons, Tapestry Brussels, etc., made by some of America's foremost makers. You can buy Rugs at a saving of ½ of their regular price.

Hirsch Rogers' 7.6x3 Tapestry Brussels Rugs, heavy 10-wire quality; made with one seam; pretty oriental and floral designs; a heavy wearing Rug for bed, room or small dining room; val. $15, 7.95

7.6x9 Axminster Rugs, long, silky pile of worsted yarn; rich Persian and medallion designs; good colors; worth $20, 11.95

9x12 Tapestry Brussels Rugs, some seamless, others one seam; rich medallion and allover designs; in good colorings; a wearing wool rug; worth 16.50, 9.95



8.3x10.6 Axminster Rugs, made by such well known makers as Alex Smith, Bigelow, Overbrook Carpet Co., etc.; Rich allover, floral and medallion effects, in the latest color combinations. Rugs in this lot worth up to 25.00..... 13.95

9x12 Axminster Rugs, made of the finest worsted yarns, long silky pile; handsome Oriental patterns and colorings; very handsome parlor Rugs; made by such makers as Highstown Rug Co., Beattie Rug Co., Alex Smith & Sons Carpet Co., Bigelow Carpet Co., etc. Rugs in this lot worth up to 30.00; a great bargain at..... 17.45

11.3x12 Wilton Velvet Rugs, all wool nap, closely woven, rich designs; worth 30.00, 18.95

Underwear and Hosiery

Women's Swiss Ribbed Vests, low neck, sleeveless, fine bleached cotton, all sizes; 15c values; 3 for 25c; each..... 9c

Infants' Bands. Samples and odd lots; worth to 39c; special at, each..... 12½c

Men's 39c Underwear, shirts and drawers to match, in plain cream colored balbriggan. Short or long sleeve shirts and ankle length drawers, all sizes to 44, at 23c

Boys' Balbriggan Underwear, shirts and drawers, short or long sleeve shirts, knee or ankle length drawers, sizes 24 to 34. 39c grade at..... 19c

Men's Hose Suits, fine lisle thread, ribbed cotton, cream color, all sizes 9½ to 12. 49c grade at..... 49c

Men's Hosiery, full seamless, double heels and toes, all sizes, fast black cotton, 10c value, per pair..... 5c

Women's Hosiery, high spliced heels, double toes, black only, all sizes, 15½c grade at..... 5c

Children's Lisle Hosiery, double heels and toes, fast black cotton, sizes 5 to 9½, 3 pairs for 25c; per pair..... 9c

Men's 25c Hosiery, fine lisle thread, high spliced heels, double soles and toes, black or white, nearly all sizes, while they last at..... 12½c

Women's Pure Silk Hosiery, with cotton tops, double soles and toe, in all the season's most popular shades, all sizes 8½ to 10, choice at..... 25c

Women's Military Boots

New 1915 Spring Styles of Women's Military boots, in lace or button with grey, brown, sand color and fawn cloth tops, also gray and tan suede tops, patent colt and dull calf vamps, including white tops and black and white checks, welted and flexible soles, long and short vamps, reg. $3 and $4 values, at 1.79



Infants' and Children's Wear

Infants' Wear, long kimonos, fancy trimmed, short jackets, long and short skirts, flannelette or nainsook long slips, flannelette sleeping garments and burrows, they are all well made and nicely trimmed, regular 29c value, at 19c

Children's White Dresses, made of sheer lawn, French style, neck and skirt trimmed with embroidery and 35c clusters of tucks, 50c values, at 35c

Girls' Dresses, made of good quality Amoskeag gingham and percale, in pretty wash colors, light and dark, French style, high waists and flounce skirts, sizes 2 to 6 yrs., 98c val., Monday 49c

Women's Coverall aprons, made of printed percale, elastic waist, button fronts, in blue only. 75c values, at 49c

Maker's Samples of Boys' Spring Suits



Popular Norfolks and double breasted two and three button models. With center vent full peg pants. Many lined—lob pockets and belt loops; also Russian and Oliver Twist suits; finest all wool fabrics, beautiful patterns. All sizes 2½ to 18 years. Regular $4.00 & $5.00 values, at..... 2.29

Laces and Embroideries

Silk Shadow Allovers. Beautiful patterns and good quality, in black, white, cream and gold. Regular 25c to 39c values; special Monday at only 19c

Shadow Lace Flouncings, handsome patterns, 18 inches wide, cream and white. Regular 25c value, per yard 15c

Shadow Lace Corsetlace, 15 to 18 inches wide. Regular 15c values; special, yard 10c

Bandeau Lace Flouncings, 45 inches wide, all white, heavy embroidery; worth one yard quick, yard 19c

45 inch Swiss Embroidery Flouncings, 22 patterns to choose from. Also sold up to 98c; special at, yard 69c

Silks, Dress, Wash Goods

Yard Wide Chiffon Taffeta. A full range of colors in this much wanted silk taffeta—very soft and radiant. Good shades in plain and changeable effect including black. Monday price..... 69c

36 Inch Tussah Pongee. This is a silk mixed material, comes in plain, printed and brocaded designs. Will wash perfectly and wear well; a grand line of colors; Monday's price..... 29c

32 Inch Coating Checks, extra heavy checks of sand, brown, navy and black. This is the popular Coating material for new Spring Coats; regular 69c values but we sell them, special, Monday, at..... 39c

36 inch Shepherd Plaid Checks, black and white, fine pin checks—very much in demand for spring dresses, skirts and jackets. Monday's price..... 39c

Yard wide Madras. A complete line of colorings, in stripes and small designs, on white ground. Suitable for separate skirts and children's dresses. Monday special..... 7½c

Barred and Striped Lawns, beautiful sheer cotton material; an enormous assortment of dainty contrasting printings on white grounds; all 40c values, Monday at..... 15c

Human Hair Goods at About Half Its Value

SWITCHES

Natural Wavy Hair

18-in. long, 1.50 val., sp'l, 79c

20-in. long, $2 val., spec'l, 98c

22-in. long, 2.50 val., sp'l, 1.29

24-in. long, $3 val., sp'l, 1.59

26-in. long, $4 & $5 val., 2.49

All other hair goods in our Dept. just one half of regular prices.

AN ABSOLUTE GIFT

To Thrifty Home Queens Everywhere

From the Company Whose Factory-Shipment Plan Knocked the Underpinning from the High Prices of Vacuum Sweepers and Placed the "Sweet Home," the Monarch of them All, Within the Reach of EVERY HOUSEWIFE IN AMERICA.



SCRUBBING—The cloth and brush are used together, as shown above. The cloth then supplies the water to the brush.



WRINGING—Simply pass the handle under the left arm, and give the crank two or three turns.



MOPPING AND DRYING—Use as shown above. The back of the brush presses the mop to the floor and takes the water up like a sponge

A Quaker Stand-Up Scrubber now goes FREE with every Sweet Home Sweeper, and both go without the payment of a cent in advance.

You will remember, Madam, that prior to our first newspaper announcement that we would ship the Sweet Home Ball-Bearing Vacuum Sweeper for $6.10—the same price that a merchant would have to pay if he bought a carload of them—no Vacuum Sweeper worthy of the name had ever been offered you, either by a dealer or canvassing agent, for less than ten dollars, and that the prices ranged from that upward to twenty dollars. **We knew we were offering you a better Vacuum Sweeper at a lower price** and we didn't have to guess at the result. When the stream of orders began to pour in upon us, it was clear that no miracle or accident had happened. It was the natural and logical result of our factory shipment plan whereby we save about forty per cent in expenses and give our customers the benefit.

Another gratifying result has been achieved. The tremendous increase in the factory output has brought about a corresponding decrease in the cost of production. In accordance with a time-honored Quaker-Valley principle, tested during eighteen years of direct dealings with home-makers, we shall turn this saving due to increased production over to the public; therefore,

With every Sweet Home Ball-Bearing Vacuum Sweeper, which we are still shipping direct from the factory to the home for $6.10, we will hereafter include, absolutely free, a Quaker Stand-Up Scrubber

This you will have the Quaker Twin Cleaners—the Scrubber for the porches, the kitchen floor, and all other bare or linoleum covered floors, and the Sweet Home Sweeper for the rest of the house. Don't you see what this will mean to you in keeping your house sweet and clean 365 days a year, instead of having a general cleanup twice a year? Don't you see what an eternal relief it will be from the drudgery of scrubbing and the unwholesome, dust-laden atmosphere of the broom and dust pan? Try it for a month and then ask yourself if you want to go back to the old way. The trial won't cost you a cent.

Don't send us a cent in advance. Simply sign the coupon at the foot of this announcement and return it to us. Shipment of the Twin Cleaners will be made promptly direct to your home. If you are pleased and delighted, remit a dollar in 30 days and a dollar a month till $6.10 is paid; if not, retain the Stand-Up Scrubber as an absolute and unconditional gift and return Sweeper at our expense.

Note in the X-ray picture below the three powerful bellows pumps, the swiftly revolving brush which can be raised or lowered by a simple movement of the lever at the side. The wheels are fitted with steel ball-bearings and solid rubber tires. Large removable dust bag. Pressed steel top. All wooden parts under strain made of three-ply veneer wood. Case is finished in rich mahogany color. Rubber guards to prevent marring of furniture. Four-foot mahogany finished handle. Nickel-plated handle bale. Runs without electricity and so light that a child can use it.



We know, of course, that you will not part with the Sweet Home Sweeper after you once have it in your home, but right now we want you to feel that you have the privilege of returning it any time within 30 days—and at our expense, not yours.

TRANSPORTATION to points within 150 miles of Aurora (Chicago included) will cost you not to exceed 25 cents by express or parcel post—this we guarantee—a mere trifle compared with the money you save by getting your sweeper direct from the factory.

Send no money with the coupon.

CUT OUT THIS COUPON AND MAIL IT TODAY

Quaker Valley Mfg. Co.
104 Mill St., Aurora, Ill.

Quaker Valley Mfg. Co.,
Aurora, Ill.:

Ship me the Quaker Twin Cleaners direct to my home. The Stand-Up Scrubber is to be an absolute gift in any event. I'll either pay you $6.10 for the sweeper, at the rate of a dollar a month, or will return it within 30 days at your expense. Title to the sweeper remains with you till paid for.

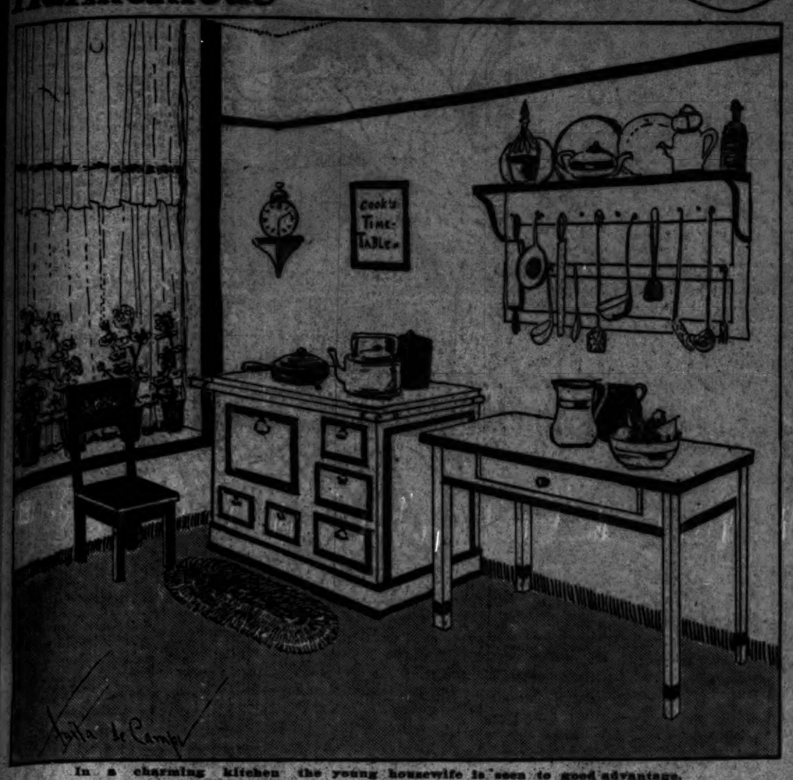
Name _____

Ship it to me at this address _____

The Home Harmonious

COLOR SCHEMES for the KITCHEN

Amita de Campi



In a charming kitchen the young housewife is seen to good advantage.

THE kitchen in the average small city apartment is virtually furnished by the landlord. Icebox, cupboard, and gas stove are all installed. The essentials, then, that remain to be bought are a kitchen table, two chairs, and cooking utensils.

The utensils should not be bought at random. Certain metals and colored utensils go far towards making an excellent foundation for a decorative scheme. There is every reason why a young woman who intends to do her own housework should carefully consider her surroundings in the kitchen so that she may not while putting forth her best domestic endeavor be seen at too serious a disadvantage by the only man on earth.

Utensils of one sort should be decided on and whenever the assortment is added to the selection of the same sort of metal should be adhered to. It may be gray, blue, or white enamel, or it may be beautiful aluminium. The first cost of aluminium is more, but it is less expensive in the end, as it outwears all the others. In foreign and southern kitchens much copper, brass, and good brown earthenware are found, for here the supremacy of casserole cooking is well understood.

If the kitchen floor is painted a great deal of scrub work is avoided. A small square of oilcloth directly in front of the stove is almost indispensable. Some certain handed young women prefer washable rag rugs. These may be had for a dollar.

Several of the big stores have contrived a list of kitchen necessities. These lists vary in price and length from $25 for sixty-five articles to $140 for ninety-eight articles. Part of the $25 list is given here:

Miss de Campi will be glad to assist the home maker in any problems pertaining to interior decorations. Address your letter to Miss Amita de Campi, "Sunday Tribune," Ohio so. Inclose a stamped, addressed envelope if you wish a personal reply.

KITCHEN.

Table.
Chairs [2].
Pans—Covered, Berlin, 5 quart; sauce, 2 quart; covered, Berlin, 6 quart; sauce, 5 quart; sauce, 8 quart; lipped sauce, 1¼ quart; pudding, 2 quart; jelly cake, tin [2]; octagonal cake, tin; muffin, 6 cup, tin; pie, tin [2]; fry.
Tea kettle, 4 quart.
Teapot, 2 quart.
Coffee pot, 2 quart.
Preserving kettle, 12 quart.
Roast pan, 11x11 inch.
Colander.
Frying skillet.
Dipper.
Ladle.
Basting spoon, 14 inch.
Cook fork, 14 inch.
Skimmer.
Soup strainer.
Potato masher, solid wire.
Spoon, 15 inch.
Can opener.
Cake turner.
Paring knife.
Coffee strainer.
Dishpan, tin, 14 quart.
Soap dish, wire.
Roll towel holder, wooden.

PANTRY.

Rolling pin.
Flour sifter.
Salt box, porcelain.
Salt and pepper shakers [2].
Biscuit cutter, tin.
Egg whip, wire.
Apple corer, tin.
Chopping bowl.
Chopping knife.
Grater, round, tin.
Tea canister.
Coffee.
Milk pan, 2 quart.

Taking this list as a basis for economical furnishing we will add a few simple things to it. Near the stove have a plate rack. It is to hold things that are in daily use, such as the tea pot, coffee pot, etc., so that they may not be left standing on the stove. Along its lower edge should be a row of brass hook nails for cooking spoons, forks, wire spoons, strainers, etc.

Ask your grocer for a wooden box to be used as an herb garden window box. Parsley will grow in it the year round. Chives and other savories will be worth planting and watering in it.

Paint the sides and legs of the table and paint the chairs, platerack, and flower box to match your kitchen woodwork. Have sash curtains on your lower and upper windows made of cheese cloth. A single width will do. Granted that you have two windows, six sash curtains will be needed, as the two lower ones should be washed once a week.

Summing all up, the cost of the kitchen need not exceed $35. Figure this way:

Equipment	$25.50
Plate rail	.75
Rug or oilcloth	1.00
Cheesecloth, at 5 cents	.80
Clock	1.00
	$28.85

This leaves a margin of $6.45 for gold fish and bowl, at 10 cents each; copper kettle, herbs, geraniums, or other small perquisites.

Of the $500 with which we proposed to plan the furnishings of a five room apartment, we will carry a balance of $465 with which to equip the other four rooms of the honeymoon flat for the new June bride.

[To be continued next Sunday.]

THE GARDENER AT WORK

The Garden Editor will give expert advice on planning gardens, organizing garden clubs, and planting flowers, vegetables, or shrubs. Address The Garden Editor, "The Tribune."

This department appears every day in "The Daily Tribune."

The Arbor and Trellis.

FRENCH cottage gardens are never without a leafy arbor to rest in when the gardener has an hour of leisure. The construction of an arbor is simple. It may be done with a few lathes nailed or wired together in a boxlike shelter, large enough for a bench or two or three chairs. By means of a network of strings or wires rapidly growing vines may be trained over it.

At this time, before outdoor weeding and working in the ground takes all the day, a few hours should be used in building an arbor. It will be one of the pleasures of the summer mornings and evenings.

A temporary pergola, really a screen roof on four posts, is easily built. Of course, the structure in grounds owned should be more substantial. But better for a temporary arbor or pergola with its ornamental vines grown from seed than none at all.

Vines should be chosen for their leafy habits and rapid growth. Most familiar among these are the wild cucumber and the morning glories. Both have flowers and if treated with consideration make delightful arbors.

Packets of seed of morning glories cost only a nickle. Wild cucumber seeds must be planted in the fall. But the plants are so numerous it would not be hard to find some sprouting in your neighborhood. The Japanese hop is most reliable.

Jack and the beanstalk vine is a splendid grower. The balloon vine, balsam apple, balsam pear, cypress vine, canary bird vine (yellow flowers), scarlet runner (red bean flowers), and the great family of gourd vines grow from seed.

Squash vines with large leaves and big yellow flowers will cover an arbor, but supports must be provided for the squashes.



VAN RAALTE Veils

MADE IN U. S. A. AT ALL GOOD SHOPS

Small hats call for tight veils. This dainty checkered Filadora is ideal for tight wear. It is becoming to everyone and a delight to whoever wears it. It pays to ask for Van Raalte Veils because they wash without wearing—stretch without tearing—outlast three ordinary veils.

E. & Z. VAN RAALTE
100 Fifth Avenue New York

For your protection, this little white ticket is on every yard. Look for it.

PIMPLES SPREAD ALL OVER HEAD

Severe Itching and Burning. Red and Sore. Kept Awake at Night with Itching. Used Cuticura Soap and Ointment. Head All Healed.

3308 N. Hamilton Ave., Chicago, Ill.—"My scalp trouble began on the lower part of my head with severe itching and burning, forming into lumps or pimples which spread all over my head. These would itch something terrible, getting red and sore and after some time they got hard. My trouble always seemed to be worse. Nights when I would take down my hair and comb it the scales were so thick that I would have nothing but scales in my comb.

"I had had the trouble six months when I heard about Cuticura Soap and Ointment and sent for a free sample. The itching had kept me awake at night but when I used the sample I had better rest. I bought a box of Cuticura Ointment and a bar of Cuticura Soap and used them every night and morning for four weeks. My head was all healed and I would never wash my head now with anything else but Cuticura Soap." (Signed) Miss Helen Beyer, July 30, 1914.

Sample Each Free by Mail

With 32-p. Skin Book on request. Address post-card "Cuticura, Dept. T, Boston." Sold throughout the world.

Use Your Credit Now



Best Bargains---Lowest Terms

These Articles Are Representative Bargains of Hundreds of Others That Can Be Had in Any Department.

Kroehler Duofold Divan-Bed

Divan by Day Bed at Night



$19.85
$1.50 a Month

As a Divan
This Duofold shows no suggestion of a bed when closed. It is appropriate for parlor or living room.

As a Full Size Bed
One simple operation converts divan into full size bed, which has separate set of springs—very strong and elastic. All bedding can be kept in bed when closed. This Duofold Bed affords greater convenience than any other convertible bed made.

Construction
Frame is made of oak, golden finish, highly polished. Cabinet work is excellent throughout. Bed spring has angle steel frame and steel link top supported by strong helicals. This spring will not sag.

Upholstering
This Duofold is upholstered over steel springs in both back and seat. It is covered with best grade black Imperial leather, which will not sag or change color. Materials used throughout are the best.

Other Bargains
Our line, consisting of every style and finish, in tapestry, leather, and fancy velours, has been specially priced for this sale. No matter what your requirements you can be suited in one of these bargain beds. This sale affords you the greatest opportunity to get a bargain.

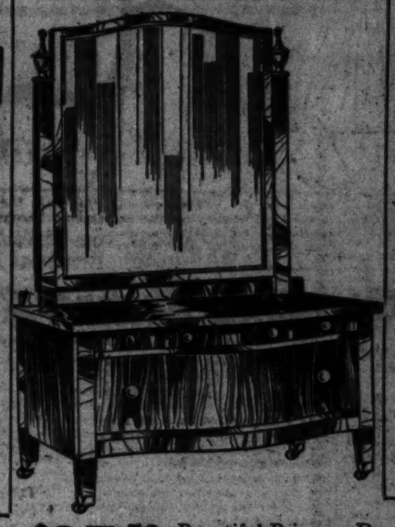
Jacobean Library Table



$9.85
$1.00 a Month

Made of solid oak, fumed finish. Has 28x42 inch top, heavy roped legs, large drawer. This table will add distinction to your room. Never before has a table of this style and high quality been offered at a price as low as ours.

Genuine Circassian Walnut



$37.50
$3.00 a Month

Beautiful Princess Dresser. Has 50 inch top, 34x40 French plate mirror. Construction and finish are the best. A piece of furniture that will last a lifetime.

9x12 Seamless Wilton Velvet



$14.85
$1.50 a Month

Many beautiful rugs have been added to our Seamless Wilton Velvet Rug display. These rugs were bought at the New York auction sale, and have just arrived. They are on special sale for this week only. Perfectly woven of worsted yarn, fast colors. Heavy, thick nap.

Solid Oak Dining Room Set



$13.95
$1.00 a Month

Extension Table has heavy pedestal and legs. It is exceptionally well made and finished. The chairs are solid oak, black Imperial leather seats; match table in finish and design. Many other special sets marked for this sale. Each one a bargain.



Brass Bed Spring Mattress

This Bed Is Guaranteed

$22.45
$2.00 a Month

Brass Bed— has 2 inch continuous posts, 30 fillers in head and foot ends; is durably constructed and finished with guaranteed lacquer. Spring has angle steel frame, steel link top supported by strong helicals. Mattress is heavy, sanitary. A brass bed adds more beauty to your room than any other article. See this outfit. It is to your advantage.

Our Special Range



$24.50
$2.00 a Month

Heavy cast range with high closet, has glass oven door fitted with thermometer. Neatly nickeled. Is an excellent baker. At our sale price and low terms it is a real value.

12 different styles of Tapestry Chairs and Rockers have been specially priced at $14.95 For this week only.

17-Jewel Illinois Watch
Guaranteed 25 Years
Gold Filled Case



Beautiful Display of Quality Jewelry
6th Floor Main Store

Guaranteed 20 Years $13.75 50c a Week

We Furnish Four Rooms Complete
$95.00 $5.00 A MONTH
Plain Figure Prices One Price to All

Folds Compactly



$7.50
75c a Month

Has wooden sides, deep spring seat, steel gearing. Entire line, including all styles and finishes, is specially priced for this sale.

125-127-129 So. Wabash Avenue
Open Evenings
Monday, Wednesday and Saturday

2023 to 2031 Milwaukee Avenue
Open Evenings
Tuesday, Thursday and Saturday

Spiegel's
HOUSE FURNISHING CO.

9133 to 9135 Commercial Avenue
SOUTH CHICAGO
Open Evenings
Monday, Thursday and Saturday

N. W. Cor. Ashland Ave. & 48th St.
Open Evenings
Tuesday, Thursday and Saturday

COATS FOR ALL OCCASIONS MAY BE "MOYEN AGE," "EMPIRE" OR MERELY "1915" IN OUTLINE, *Says Louise James*



1. One of the 1915 line coats which fall in a straight line from the shoulder to the uneven hem. The neck is high, the cuffs are wide, and the bottle green of the Yama cloth makes for the extreme modishness of this garment.

2. As near to the moyen age as a coat can be in this wide belted model with the new cap effect in the back. It is of gabardine and lined with a striped charmeuse.

3. A splashing coat of Belgian blue with a striking ornament in the front. Revers add to the attractiveness of this empire model.

4. A stunning nattier blue corduroy with a vivid flowered lining. It has one of the new fitted coats. One especially good looking one was of Belgian blue gabardine. Absolutely severe and tailored in every line the only touch of frivolity lay in the gayly colored lining. It was of charmeuse brightly flowered in huge rose patterns.

Again there is nothing prettier and more effective than the empire style, particularly in the case of the afternoon and evening coat. Shirring may mark the long shoulder line of the high belt. Velvet will be fashionble this summer, as it was last, and already silk coats for afternoon and evening are seen with large velvet collars and cuffs and in combination with gabardine and bengaline for the garment proper.

Again, if neither of these styles appeals to the woman in question, she may have a coat with the perfectly normal waistline, as shown in the drawing. Many of the suit coats are showing this nipped in normal waistline without the belt, but in the case of the outside, separate coat, it is generally belted if possessing a natural line of the waist.

Back trimmings are an interesting feature of many of these separate coats. The hood in the back is to be seen on some of the dressier models, and again the slit lapels are shown in the back from the waist down and lined with a contrasting color from the coat proper.

I have seen this last note strikingly carried out in a white corduroy coat. It was belted in black velvet and then opened from the line of the waist to the hem directly down the back. Black velvet lapels gave the finishing touch to this opening and a striking note to the coat as a whole.

Still again, if one prefers, the coat need not suggest in any way a hint even of a belt. Where this straight line is carried out, the shoulder effect is usually narrow and the bottom part of the coat flares considerably by contrast.

Colors in coats are growing more and more vivid as the season grows mature.

5. A buckskin covert whipcord coat, rainproof, with buttons of the same.

From France, peculiar as it may seem comes the latest dictum in shades and combination of shades. For these they may be wearing there their morning to brilliancy here. Instead of blue and white, which is the favorite color scheme of Lewis in Paris, come duplications of it in blue and white, in red and white, and in the striking bottle green and white. These combinations are usually seen in stripes, good sized stripes, too, without any evidence of carrying unostentatious simplicity. I have seen a stunning sportsman's coat made with both this bottle green shade and Bourbethan pink, in the new Jaune cloth, a cloth which slightly resembles chinchilla and yet which is not too warm for spring and summer. The shoulder line moderately narrowed by a rise in the cutting of the sleeve, while the hem of the coat was of uneven length, reaching the knee at its lowest places and touching the knee at its shortest.

6. A degree of snugness at the waistline is glimpsed here in the black and white checked cape coat lined with white satin.

The Tribune Cook Book

by JANE EDDINGTON

All recipes have been scientifically tested by Miss Eddington with current market materials and are indorsed by her.

This department appears every day in "The Daily Tribune."

It is pleasantest to write of the newly sprouting green things suitable for salads and other eating, but a miscellany of recipes is given below because requests have come for each recipe given. Yet it is a pity not to mention anew, for the benefit of those to whom the plants are accessible though not used, how eatable and refreshing are the tender shoots of such things as beech and maple and birch and fingroot, with the fronds of ferns, and how serviceable and palatable as food are many of the young weeds.

In an old cook book under the head of "English Bamboo" it tells how to make pickle out of the young shoots of the elder. If any one has access to a book now out of print, "Salads and Sauces," by Thomas J. Murrey, she will find out what a large number of the neglected things are eatable. There are the young leaves of the plantain, sometimes called "Star of the Earth." Mr. Murrey mentions dock under the name "Patience," and says that it is called patience dock or garden patience, and "it is found growing spontaneously by roadsides and waste places. It is an excellent vegetable prepared as dandelions or spinach. The young leaves mixed with sorrel and served with a bacon dressing afford a good country salad."

And there is the sorrel whose ternate leaf has been regarded as a symbol of the trinity. It is much used in France in both soups and salads—in cooking it almost melts. The cultivated sorrel (sow seeds in April or May) can be especially recommended as a salad for the vegetarian since vinegar should be omitted in preparing the dressing. The common field sorrel is used in vegetable salads, and the camper puts a few of its leaves in his sandwich. Mr. Murrey says that the French not only eat sorrel because it is pleasant to the taste but because they believe it good for the health. And he adds in this connection: "Most of us eat nowadays to satisfy hunger or tickle the palate, whereas our fathers saw medicinal virtue in every beast of the field and in every herb that grows."

The root of the evening primrose is peeled and eaten with a little salt and cracker and cheese. The young leaves of the shepherd's purse are used as salad or the whole plant is cooked as spinach. In April and May it may be gathered growing spontaneously about cultivated lands, and, though not so excellent as the cultivated plants, will yet be found of good quality.

Of the milkweed Mr. Murrey says: "Gather the young milkweed shoots, wash them in cold water, break off the few leaves that have started, or, if preferred, they may be cooked with the shoots; tie the shoots in small bunches and boil them twenty minutes in water slightly salted, drain, and serve with a plain salad dressing; if not to be had, a melted sauce may be substituted."

Tomato Rabbit.

Not long ago was printed a contributed recipe for a tomato rabbit under the name "Blushing Bunny." It seems that is also called "the party dish," also "red rabbit," and for some absurd reason "Rum Tum Ditty," or so says the following recipe, which I have been requested to print. Some people consider this more appetising than the plain cheese rabbit, or one started with milk and butter. This is, of course, a matter of taste, for though the tomato rabbit has been in use some years, it is more of a novelty than the other.

Here is the recipe in question: Four the contents of one can of tomato soup into the blazer of the chafing dish or into the upper part of a double boiler. When hot, add one pound of cheese cut in dice (better grate it on the frying basket turned bottom up) and cook until cheese is thoroughly melted, stirring constantly in the same direction. Add seasonings to taste and one egg slightly beaten. Stir well for a few minutes and serve hot on crackers or toast.

Yellow Split Peas.

Yellow, like green, split peas may be cooked without previous soaking, but whole peas require some soaking always, and much longer cooking. If the whole peas are wanted to soak in hot water three hours of soaking is quite sufficient. Shake a cup of yellow split peas in a colander to remove the dust, pick them over, wash thoroughly, and put on to cook in three cups of cold water. Bring slowly to the boiling point, skim thoroughly if you do not wish them to harden in the cooking, and then add one medium onion cut in quarters and one sliced carrot. Cover and cook over a simmering burner turned half down if that amount keeps up the gentle movement. They may be done under two hours if cooked gently enough. To make a fine puree put the porridge through a sieve and heat up over a hot fire in frying pan till dry, stirring all the time and having added butter or bacon fat generously to season.

* *

Replies to Queries.

EVA RAWLE: I do not pay for recipes. In sending out recipes you should inclose stamped and addressed envelope for their return, as in the case of any other manuscript. A gingerbread requiring three eggs I consider rather expensive.

* *

TO CORRESPONDENTS: I am glad to give all the general information I can, but I cannot write out pages and pages of recipes for any one person. One, or at the most two, is about all I can put into one letter.

Dissolves, Does Not Burn Away Superfluous Hair

It is no longer necessary, in removing superfluous hair, to burn it off with any of the present day depilatory pastes, powders and liquids. The new way is simply to dissolve away the hair. This is done in a very remarkable and easy manner by applying some of the wonderful toilet preparation, known as the new Sulfo Solution to the hair. Immediately it begins to dissolve and disappear and in a few minutes can be completely wiped off with a cloth, leaving the skin as clear and clean as though there had never been a superfluous hair. The wonderful feature about Sulfo Solution is that it is as harmless as water, leaving no burning, redness or irritation such as is inevitable the case when other depilatories are used. It is soothing to the skin, never fails and cannot harm the most delicate skin. It is used in a moment. Any drug store can supply you with the Sulfo Solution. It is sold at all drug stores at $1.00 a large bottle, or sent direct by the manufacturers, Cooper Pharmacal Co., Thompson Bldg., Chicago.

Marion Harland's Helping Hand

by Marion Harland

This department appears every day in "The Daily Tribune."

"MAY I suggest to my fellow readers what I think is a good plan? Make a scrapbook of the Corner. I have noticed that several shut-ins have written requesting cards, etc. Now, my plan is to write and get their addresses, and then paste the addresses in the scrapbook under the request. Many times we cannot send what is asked for, but how often does the very thing wished turn up later. I hope a few readers will try this plan, for I am sure they will like it. This is the first time I have written to the Corner, but I hope you will use my suggestion, for I am sure it will be of help to some of the others. READER."

Come again early and often if you have more such useful and practical suggestions as this. I may add that the keeping of such a scrapbook would be valuable in more ways than one. It would enable the one who has it to give freely from time to time as she has opportunity without having to write again for the name of some one who might be helped by her gifts, and it would also simplify my work in the line of repeating addresses. I would like to know if any one else has tried this plan.

* *

Offers an Air Cushion.

"I saw in the Helping Hand Corner that Mrs. C. P. W. wished an air cushion. I have one and would be so glad to give it to her. Mrs. E. B. W."

Mrs. C. P. W. has already been supplied with the air cushion she asked for and as I print this letter here, confident that some other sufferer will see it and be glad to avail herself of the kindly offer.

* *

Baby Needs a Carriage.

"Do you think there would be some person who has a baby buggy that is no longer of use? It doesn't matter about the condition, as I could fix it up. I hope you will find some one who does not need a buggy any longer. Mrs. M. D. D."

It has been some weeks since we had the pleasure of acknowledging the receipt of a baby carriage. Some baby must have outgrown his into uselessness so far as he is concerned, and the mother should be glad to get it out of the house. It could hardly be better bestowed than upon the present applicant.

* *

Offers an Abdominal Support.

"Please send me the address of Mrs. G. L. E., who wants an abdominal support. I have one in good condition which I can send her. Mrs. E. M. P."

Mrs. G. L. E. had already been supplied with such a support as she needed before this kind offer came to hand. I put it here in the full persuasion that some one else who requires such an appliance is sure to see the chance thus presented to her and to write to me for the address of Mrs. E. M. P.

* *

Invalid Wants Chair.

"I received the name and address of Mrs. L. E. B., who desired embroidery pieces to work, and I sent her several, which she gratefully acknowledged a few days ago. She gave me the name of another shut-in like herself, poor and rheumatic, who would be glad of some pieces to embroider or some fancy work of almost any kind. She has not walked for five or six years, and greatly desires a rolling chair. She is 60 years old and her initials are Mrs. M. H. G.

"A. L. A."

Another helpful Cornerite who has evidently done her part to brighten the life of one shut-in and is passing on her efforts in behalf of some one else. I hope that the embroidery or other fancy work may be found for Mrs. H. H. G., and I wish with all my heart that the invalid chair or rolling chair might also be sent to her. I know the cost of transportation, even by freight, is a good deal, but I know, too, that there are generous souls and pockets, and I trust these may be moved by the appeal of this 60 year old invalid who has not walked for five or six years and must long for a change of scene and a sight of outdoors.

"SWAT" the Germs

You can't find them, but Kitchen Klenzer can, in the ice box, bathtub, kitchen sink.

KITCHEN KLENZER

—superior to all others because it cleans thoroughly and does not leave any greasy substance on pots, pans and cooking utensils. Most diseases are caused by germs—why take the chance? Costs only 5c.

Hospitals Endorse KITCHEN KLENZER

It cleans surgical instruments, thoroughly and antiseptically.

PERHAPS the most conspicuous characteristic of the separate coat this spring season is that while it is straight and loose in every line it is at the same time most punctiliously tailored. And perhaps the most interesting feature of these same coats is the wide variety permitted in their style. They must be smart. That is a necessity. But they may be a number of different shapes and still possess the right to be called eminently fashionable.

The accompanying illustrations bear out this point well and show the complete difference in the coat styles.

Coats for every occasion, for morning, for afternoon, and for evening may be empire, moyen age, 1915 in outline, or flaunt a natural line of the waist. The individual woman may indulge her individual preferences to the full. If she still admires the moyen age effects which have been worn considerably this last winter she may continue to wear them and rest assured that she is by no means passé. I have seen stunning examples of these moyen age models in motor and travel-



Lillian Russell OF Says Her Own Toilet Preparations

Springtime never fails to furnish its ordeal to the woman who is watchful of her complexion. It is the season when it is unsafe to allow any cessation in the task of caring for our personal appearance. Strong winds, which roughen the skin and make it ugly and uninviting, require careful and scientific combating, and the astringent healing properties of My Own Smooth Out Cream offer safety and positive prevention of the same. Consistent application, I have found, never fails to develop a skin of lovely quality and texture, defying wind and sun. It is $1.00 the jar at your toilet counter. Sincerely,

Lillian Russell

Lillian Russell's Own Toilet Preparations are sold at all leading Department Stores and over Forty Stores in Chicago where the better toilet preparations are sold, or Miss Russell will send them direct upon receipt of price.

HOME WORKERS' BLUE LIST.

Guaranteed Advertising of Home Products and Service.

A WINNING COMBINATION— ENERGY, ABILITY, ADVERTISING

"Let me teach you to make your own clothes, three hours, 50c," is no doubt a familiar advertisement to you. Have you ever wondered what success this home worker was having? Her first intention was to restrict this work entirely to her own home, but so many calls came from women who wanted to take the lessons at their own homes that three days a week were set aside for them, lessons 50c an hour. Besides filling this time she has twenty pupils enrolled for afternoon lessons the other three days, several private lessons in the morning at $1 each, and two evening lessons—just about all any one home worker can manage. By keeping her advertisement in almost every Sunday, the "graduates'" places have been filled as they have dropped out; $2.75 has covered the cost of advertising for the month, and you can easily figure how satisfactory an income has resulted from this investment.

An unusually large number of women are wanting to learn how to make their own clothes this spring. Surely there are many more home workers who could devote some time to teaching their less fortunate sisters. If you are one of these, or are wanting to make money at home, write or call Room 1742, The Home Workers' Blue List, care of "The Chicago Tribune."

HOME COOKING.

Delicacies.

ORANGE AND GRAPEFRUIT STRAWS, 20c lb. L. SNOW, 6404 Woodlawn, Midway 6838.

NEEDLEWORK.

Needlework Novelties.

CHEAP, EXCEL. TATTING, NARROW 10c yard. Knitting, edges, insertions, yoke, trimmed. 25c a covers, 75c; linen tablet, pad, pencil, 50c. 31 S. St. MRS. H. TILLEY. Douglas 3918.

TATTING TRIMMED PILLOW SLIPS AND bibbs, very rose. MRS. O. HUSCHING Irving, Wis.

EMBR. SCRIPS, HEMST. STRIPS, CROCH. edges, lingerie; and all needlework; all kinds. Will call. West Fullerton 4677.

Crocheting.

LACES, BEDSPREADS, COLLARS, GENT. crocheting, repairing. $1.50. 6366 Ridgeway. MRS. BRUNNER.

SHD. BEDSPRD., WITH BOLSTER, SOLID filet, 72 sins. incon. roses (attins. Box 461.

3 LATEST, "MILE A MINUTE" LACES 3 yards, 25c. Also, modern lace, 10c yard. Kenwood 1851. MRS. MASSEY, 4324 Cass.

CROCH. BREAD TRAYS $1.25; NEST OF 3, $2.75, postpaid. Crochet edge, $1.50 up. Address "C. M." Elmhurst, Ill.

WILL CALL WITH SAMPLES OF CROCHET, hemstitching, embroidery; expert work. Pl. 6836 Fullerton.

SOLID CROCHET BEDSPREAD, LARGE size, cotton, $3.50. Will call. MRS. GALLAGHER, 1024 N. La Salle.

SEND 10C STAMPS FOR 3 PRETTY SAMples of edge, insert. A. C. Rance, Lodi, Wis.

Hairdressing.

PEARLED SCALLOPING, 50C YD.; INITIALS 10c up; will send sample; state size for initials. Mrs. Grace, 2 W. Erie.

EXPERT EMBROIDERY ON ALL KINDS of linens, lingerie, etc.; will call with sample. Oakland 3126.

Hand Sewing.

CROCHET, KNITTING, EMBROID., TO ORder or will complete unfinished work. Lincoln 6366.

NEEDLEWORK.

Plain Sewing.

FINE NEEDLEWORK, CROCH. AND EMbroid. of all kinds. MRS. LEHMAN, 3864 Wilmette Ave. Keeler 626.

SLIP COVERS FOR FURNITURE, CURtains, plain sewing. MRS. BUDDE, 2040 W. 63d st. Prospect 2068.

SEMI-PROFESSIONAL SERVICE.

FACIAL MASSAGE, MANICURING, SCALP treatments, shampooing, hair dressing, hair dyeing. MME. GRIBITZ, 3037 S. Western Ave. Lincoln 4355.

CLUB PAPERS, GRADUATION ESSAYS, orations; also typewriting outlines; work confidential; reasonable. A. E. E., 6836 Kimbark ave. Hyde Park 2819.

LACE CURTAINS LAUNDERED, 60C PR. and up. MRS. HAUCKE, 1646 Belleau pl. Phone Belmont 6467. Bookings or evening.

PRIVATE LESSONS IN ENGLISH STUDIES. Your home or mine; grad. teacher. Evanston 7218.

LES. IN CHINA, EMBR., CROCH.; SPEC. paint tables with beginners. 3810 Garfield. Lincoln 4766.

WEAVING—CARPETS, RUGS, ETC. IN ANY design and color. Call and see samples. MRS. WHITE, 3049 Sheridan rd.

DAY OR EVE. HAIRDRESSING, MANICURing, facial massage, treatment, etc. Your home or mine. Phone Lincoln 6836.

LADIES' SWITCHES MADE FROM COMBINGS; bring your combings and we will make them up; prices reasonable. Hair dressing, manicuring, facial massage. Phone Lincoln 6836. 2 W. Erie st.

INTERIOR DECORATION AND DESIGNING; paper hanging, etc.; shampooing, bobbing, hair dressing. Wabash 6836. Kinsley-av. Ravenswood 6836. Ravenswood 6836.

EXPERT TAILORING OF TRANSLATED BY Mme. Lucille, 1 W. Erie st., 2d floor. Superior 6836.

CUSTOM DRESSMAKING, REASONABLE. Lincoln 6836.

DRESSMAKING—WAIST DRESSES, SUITS, etc. Phone Lincoln 6836. Gilbert-av.

DRESSMAKING—YOUR HOME OR MINE; prices reas. and work guaranteed. Diversey 6836.

VIOLIN AND PIANO TAUGHT BY EXpert Professor. Lessons $1 per hour. Phone Lincoln 6836.

LACE CURTAINS LAUNDERED BY EXPERIenced hands. Phone Lincoln 6836. Work called for and delivered.

SEMI-PROFESSIONAL SERVICE.

"CHARM AND PERSONALITY FOR SALE." Delightful heart-to-heart stories by a woman who has traveled extensively and graduated from one of America's best schools of public speaking. Terms for clubs, churches and settlement work. Phone Wellington 6836.

CLUB PROGRAMS FOR YEAR OR ONE meeting; musical, declamatory, literary, novelties, papers prepared, book talks; if you can't get what you want, your books edited. Phone C. A. RUHLING, Pullman 6836. Chicago Phone Lincoln 6836.

COLLEGE GRAD. AND A WOMAN OF business experience will exchange services for lessons and large experience of all kinds; if work confidential; 30c an hr. Address C. C. P., 6836 Kimbark ave.

"THE PROPER STENOGRAPHER" SPECIALize in locating furs, suits, and before you buy one. BOYD, 704 Oakwood-blvd. Ft. Dearborn 6836.

MOTHER AND DAUGHTER WILL TAKE best of care of children, hour, day, week. Phone Grosvenor 6836.

FR. MILLINERY AND DRESSMAKING by French lady; at prices to suit purse.

GENERAL MISCELLANEOUS.

GIRLS' VACATION CAMP, OPENS JULY 15 for 4 wks. Limited to 12 girls 6 to 12 yrs. Large shady grounds, fine location, tennis, basketball, archery, etc.; tutoring for those behind on account of illness. Rate, $25 per month. Regr. will call. Address Camp, 6836 Kimbark ave.

A REGARDLESS "A WONDERFUL" WORD and seasonable phrase; prepare now and receive the commission. Address Wonderful, 6836 Central Park-av.

FOR HOUSE CLEANING TIME, BEST OF references; will clean your home by the day or week; prices reasonable. Phone Lincoln 6836. Mrs. E. HARGUE, River Forest 6836.

WE CLEAN AND REPAIR CARPETS, RUGS, mattresses, feathers, etc. Lincoln 6836. Lincoln-av. Phone Lincoln 6836.

HANDICRAFT.

LEARN TO MAKE WALL PAPER HELP rugs. DALLAS RUG CO., 864 N. Wells, Chicago.

LAMP SHADES—SPECIALTY OF PONGEE shades; $1.25 for making your own. Lincoln 6836.



Choosing the Best Class of Room Renters

The 7th and 8th Prize Winning Stories



LYDIA S. POWERS,
winner of the seventh prize of $10 for the best true story of success from Tribune "Room Renting" advertising.

In September, 1913, I opened a rooming house on the south side of Chicago. Through following the ads in your paper I had found a strictly modern six flat apartment building and rented three of the flats, each having eight rooms and three baths. I occupy three rooms with bath myself, and in the following have deducted from the investment and expenses such amounts as should properly be charged against my own three rooms; in other words, the figures cover only the twenty-one rooms and eight bathrooms which constitute my business establishment proper.

Since I intended to cater to a better class of people, I bought a good quality of furniture and other fixtures, investing all told $2,520. My rooms bring from $3.50 to $7 per week and my income would be $451 per month if all rooms were filled all the time. There are, however, vacancies which average $5 per month, making my actual income so far $446 per month. I managed to keep vacancies so low by letting every patron's week end on a Saturday, which enabled me, even if a patron would stay out his week without giving any notice, to have an ad in the paper on Sunday morning. This arrangement has the additional advantage of necessitating only one trip per week to the bank with the money collected.

As to my expenses, I pay per month:

Rent	$188.50	Replacing linen, curtains, etc.	$ 3.25
Electric light	9.00	Repairs to furniture, etc.	.50
Replacing Tungstens	1.25	Insurance, taxes and incidentals	1.25
Gas (for cooking only)	1.30	Advertising	1.75
Maid service	26.00	Telephone pays for itself.	
Laundry	15.00		
Redecorating	16.50	Total	$264.30

These figures are based on facts. Notice the low cost of advertising, which amounts to only two-thirds of one per cent of the total expenses.

There are, of course, other means of advertising than through the daily papers, but on the strength of the above figures I may say that it is the cheapest and most effective way. It is also the most convenient. In selecting a paper I asked myself just these two questions: "Which paper or papers reach the class of people I want for patrons?" and "Which paper has the largest circulation among that class of people?" Watching the people at the news stands, in the street cars and the elevated trains answered that question in favor of The Tribune. Therefore, I am using The Tribune exclusively and I dare say that it has kept my rooms filled to the highest degree of capacity that can be expected.

Let me add that I haven't found my occupation the drudgery it is usually painted. Although I have only one maid, I have plenty of spare time for myself, thanks to a carefully worked out routine in cleaning rooms and delivering packages and mail, extension phones on each floor, and a bell system which, without taking a single step, enables me to summon anybody in the house to the phone or door.

Trusting that this letter will prove of interest to your readers, I am,

Yours very truly,
(Signed) LYDIA S. POWERS,
721 Oakwood Blvd.

MRS. EMMA N. HAYES,
winner of the eighth prize of $10 for the best true story of success from Tribune "Room Renting" advertising.

About four years ago I suddenly found myself facing a problem that was serious. That is how it appeared as I viewed my circumstances. Being left without support was not an uncommon situation, but I, a widow of middle age, lacking the strength required in business fields, found it a problem, indeed. I had observed what other women had done, and finally decided that I might succeed by renting rooms. My resources were a slender pension and the furniture in a small flat. But, unknown to me, I had a partner that I want to tell you about.

I rented a large flat, secured what additional furnishings were necessary, and advertised in The Tribune. The ad was prepared with the aid of a most courteous solicitor, whose suggestions made it clear—and saved money for me. This solicitor might easily have taken advantage of my inexperience and induced me to use a great number of lines, and thus, perhaps, increase his commissions. Instead, he went to considerable trouble to see that I was getting the utmost for my investment. This co-operation I appreciated much.

There were four rooms to let, and during the first morning I rented one. Early in the afternoon I became busy answering the telephone calls of other newspapers. They had noticed my ad in The Tribune, and, after they had offered very attractive prices, I gave them permission to print it also. They told me that if I expected one ad in one paper to do the work, more advertising would do it quicker and surer. I believed them, and soon had the ad in two papers besides The Tribune. But I received no response through these other papers, while The Tribune had sent renters for all my rooms before the third day.

This lesson was firmly and finally impressed when, several times later, these other papers persuaded me to use their columns and then printed either the telephone or house number wrong. These errors they offered to correct, but it was not now necessary—the room that was vacant had already been filled through The Tribune. While dealing with The Tribune I have never once been bothered by a mistake in an ad or a dispute over charges. So, the last times I advertised and other papers, observing, telephoned to copy, I informed all of them: "You are wasting your time calling me up. I have never had any returns from your paper, and intend to advertise only in The Tribune."

All the lodgers coming to me through ads have been via The Tribune. Yes, another paper did send a few applicants, but not a desirable class. I have often remarked to friends that I could tell a "Tribune man" when I open the door, and, to prove my claim, made it a point to ask how they learned of my vacant room.

When I started my renting venture I was somewhat fearful about whom I might be taking in, but I am happy to be able to say that my lodgers have been a most desirable kind—ones I feel safe to leave at liberty in my flat while I am away.

Recently some friends were arranging to rent out rooms. Knowing of my success, they came to me for advice. Among other suggestions I insisted that they use only The Tribune "Room" columns, for, I said, when everything was considered, they would prove the best investment. And when they remarked about my enthusiasm over The Tribune, I replied: "I have a good reason to be enthusiastic—and so will you. A newspaper that is able to keep every one of my rooms from remaining idle for as long as a week for four years is a genuine partner to me."

(Signed) MRS. EMMA N. HAYES,
357 S. Homan Ave.

If you want The Tribune's help in the preparation of an advertisement which will aid you to rent your rooms, phone Central 100 and ask that a representative be sent to your address, or, if you can do so, call at the Woman's Advertising Department on the main floor of the Tribune Building, Madison and Dearborn Streets, and you may have the assistance of a competent woman to advise you at no other cost except the nominal charge for space your ad will occupy in the paper.

The Chicago Tribune

The World's Greatest Newspaper

(Trade Mark Registered)

At Mandel Brothers'—important April sales

—new impetus to economy in events that cover a host of popular needs, and prove yet again that success here pays dividends to all who shop here. Special purchases and latest fashions joined in a vast and varied array of superlative attractions.

36-inch white-and-black silks at $1

These favorites of the season are here in unexampled variety: all the new stripes and checks, in various sizes—the white-and-black and black-and-white combinations, on chiffon taffeta and messaline grounds.

At Mandel's, the store "famous for silks"—daylight fabric section, second floor.

New 36-inch imported striped tub silks, fast colors; at 55c

40-inch crepe de chine at 95c

—exceptional quality and all-silk; the plain crepe de chine in black, white and colors; the printed in new designs and colorings; very uncommon value.

36-inch faille francaise, 1.50

—all the new American colors as well as the staple shades and black. These fabrics all-silk and in an assortment scarcely duplicated in this country.

1,200 rich copies of high cost blouses at $5



—"copies" of filmy georgette crepe and crepe de chine blouses at $5

—smart tailleur and military styles; frill and smocked effects and box-plaited models, in white, flesh color and bisque; new stripes, too; sizes 34 to 46; all one price—$5. *Third floor.*

Imported white voile, organdy and linen tub blouses at $2

—1,800, in smart new styles; principally military and semi-tailored effects; all with convertible collar which can be worn either high or low; sizes 34 to 46; specially priced, at $2.

A $25 suit sale that gives this store a record

—a "one-price" event in which tailored suits of distinctive style, in "lively" models, indicate how complete is our mastery of the art of reproducing elegant fashions with results that especially are to be noted in matchless value-giving.



About four hundred new

tailored suits

—gabardine, serge and poplin—

at $25

—the models, four of which we illustrate, are exact counterparts of high-cost suits that are the "last word" in the matter of fashion. They are in black, navy blue, Belgian blue, sand color and black-and-white checks.



Silk afternoon frocks, $25

The silk frocks at $25 are in charming modes that accord with refined tastes; a remarkable diversity of lovely models in crepe meteor and georgette crepe in clever combination; Belgian blue, navy, wistaria, sand color, black and all-white. *Fourth floor.*

Plait'd silk negligees



—novel style in printed silk crystalline—

at 2.75

—collar and sleeves finished with a plaited frill of shadow lace; elastic at waistline; pink rose patterns, on rose, blue and pink. See illustration. *Fourth floor.*

Thread silk hose, in the new "shoe" shades—at $1

—women's thread silk hose; tops in rich shade of pink—lower part to match the new shoes; also, Persian boot effects, with plain tops, and embroidered dots over instep; $1 pair.

Silk clox hose for 85c

—women's pure thread silk hose—black or white, with contrasting embroidered clox in black or white. *First floor.*

A special price on the dress fabric that "leads them all":

Silk-and-wool dress poplins, 1.18

They have a beautiful silky luster and are in all latest spring shades and black; excellent for suits and dresses.

Shepherd checks, 1.35

—soft, clingy fabrics; popular size checks; proper weight for tailored suits and dresses. Second floor.

Double-width silk filet net and lace allovers, 98c yd.

—manufacturer gave us a large concession on special lot, including colored silk filet nets, black silk figured filet nets and black, white and ecru silk figured allovers; all beautiful patterns; very desirable for waists, etc. *First floor.*

72-inch cotton net, 38c yd.

—very good quality, and in white or cream; usually at a price considerably above 38c.

Silk-lisle vests; hand crochet; 68c

Women's silk-lisle union suits, venetian silk insert richly emb'd over bust; band top; extra reinforcing; 25 per cent underprice, at 1.13.

Women's silk-lisle union suits for 85c

—close-fitted knee or lace umbrella bottoms; the suits of finest and sheerest real silk-lisle, and in regular and extra sizes. *Third floor.*

Mandel's 19th annual sale of summer furniture

—main features defining a positive economy in selecting "the best to be had"—varieties that mark the limit of progress in making light, yet sturdy, furniture the bearer of new summer comforts that amount to joys. Extraordinary values have come from negotiations that were begun nearly eight months ago. *Seventh floor.*

Featuring new

spring corsets

that introduce a higher standard of value

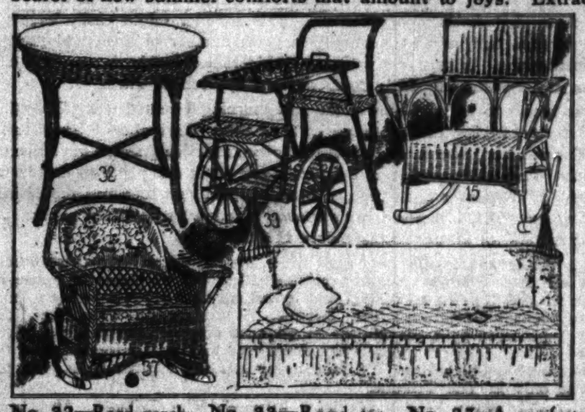
at $3

They are of pink batiste, silk brocade or mercerized silk; models for the slender or medium figure.

Bust confiners, camisoles and brassieres

here in full variety at prices ranging from 50c to $12.

Third floor.



No. 32—Reed porch table, in brown reed with 30-inch oak top; well braced—very substantial, and attractive value—$6.

No. 33—Reed tea wagon, green or brown; removable glass bottom tray, rubber-tired wheels; 7.50; with cretonne tray, 8.50.

No. 37—A comfortable rocker in brown reed; broad arms and well made; seat and back upholstered in tapestry; 8.50.

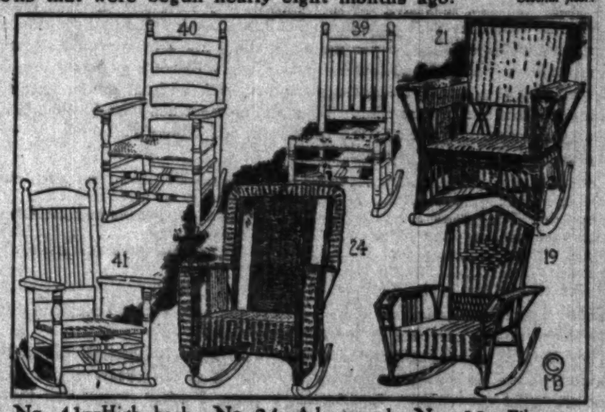
The Mandel Perfect couch hammocks for 4.75

We have delivered 9,000 of them to Chicago homes within the last three years—isn't that a sign of quality and good value?

The "Mandel Perfect" couch hammock is manufactured under our own supervision, and we can thoroughly guarantee it in every particular. It has a fine link fabric spring 27x74 in. in size, and a drop frame. Ends and back of 12-oz. army duck. Mattress contains 14 lbs. of picked cotton. See cut.

Set of 6-ft. hammock chains and ceiling hooks for 50c.

No. 15—A comfortable fiber arm rocker; excellently finished, in green or brown; $6. Arm chair, to match, 5.75



No. 39—Maple rocker, strongly made and finished in natural color; has closely woven double reed seat; sale price, $1.

No. 40—A splendid arm rocker, in maple—natural finish; double closely woven reed seat; very durable pattern; price, 1.85.

No. 41—High back maple rocker, in natural finish; double woven reed seat, the broad arms with iron braces; $3.

No. 24—A large and comfortable fiber arm rocker; with broad flat arms and high back; fiber closely woven; green or brown; 10.50

No. 19—Fiber arm rocker; high back, broad arms; woven seat and back; strongly built; 8.25. Arm chair, to match, $8

No. 21—A splendid fiber rocker in arts and crafts design; substantial and comfortable; green or brown; the special sale price, $9; Fiber arm chair to match, 8.75.

Featuring small

children's silk coats

—five styles in taffeta silk, poplin or moire—

at 5.50

—copenhagen blue, Belgian blue, sand color or black; hand-embroidered net collar; the coats in sizes 2 to 6 years.

Infants' new hand-smocked dresses for 95c

—bishop style, in sheer dimity or nainsook; 6 months to 2 yrs.

Third floor.

A great carpet clearing

—25% to 33⅓% reductions

on wilton, axminster and velvet carpets from the leading American mills; full rolls and part pieces—15 to 50 yards of a pattern; three large lots of discontinued patterns: *Fifth floor.*

Lot 1—at 97½c yd.

—heavy wool velvet carpets and stair runners to match.

Lot 2—at 1.25 yd.

—luxurious axminsters; two-tone greens, browns and tans.

Lot 3—at 2.50 yd.—full-frame wilton carpets—some with border.

Heavy inlaid linoleums, 97½c sq. yd.

—special selling of about 3,100 yards in variety of patterns.

Subway offerings that dignify economy

Princess corset, non-rustable; 1.50
—of pink coutil, lace-trimmed; medium high bust; three sets of garters.

Thomson glove-fitting corset, 75c
Children's princess skirts, with ruffle, hemstitched tucks; 2 to 6 years; 28c.

Tub silk blouses extra value at $2
—these in stripes of assorted colors. Silk shadow lace blouses at 3.95.

Initialed gowns of fine muslin, 55c
And gowns or envelope chemises, with emb'd spray or lace medallions; 55c.

Infants' yoke dresses, lace or embroidery trimmed; 6 months to 2 years; at 38c

Women's "cumfy" lisle vests at 18c
or 3 for 50c; seconds; all sizes. Children's waist union suits, 50c.

25-inch all-silk shantung at 35c
—natural color; same, 33-inch, 55c. 36-inch striped messaline at 68c.

81x90 club house sheets at 55c
—bleached, seamless, extra heavy. 45x38½ extra heavy pillow cases, 12½c.

Accordion plaited negligees at 2.95
—brocaded batiste; chiffon collar. Kimonos of figured or plain crepe, 1.50.

Stem glass greatly reduced

—closing out a line of needle-etched glass stemware to make room for new lines due to arrive within the next ten days. The savings available are of extreme attractiveness. *Sixth floor.*

About fifty dozen

needle-etched goblets

are reduced to clear

at 15c each



About 40 dozen needle-etched saucer champagne glasses are reduced to 15c.
About 70 dozen needle-etched footed sherbets reduced to 15c each.
About 30 doz. needle-etched iced tea tumblers reduced to 15c each.

Persian and Chinese rugs a "special buy"



—a new shipment, magnificent specimens, included in the April sale of all oriental rugs at

reductions of 20% to 40%

And never a better time than now to purchase American rugs—we made most extraordinary deals at the mill. A deposit will hold any rug for future delivery. *Fifth floor.*

9x12 foot royal wilton rugs special at 29.50

8.3x10.6 royal wilton rugs, 29.50; 6x9 ft. royal wiltons at $21. 9x12 foot body brussels rugs at 23.50. 9x12 foot axminster rugs at 18.75; 8.3x10.6 axminster rugs, 16.75; 6x9 foot axminster rugs at 13.50. 9x12 wilton velvet seamless rugs at 19.50; same, in size 8.3x10.6, at $17; and size 6x9 at 10.50.

Imported drapery cretonnes underprice



—a purchase of about 9,500 yards —light and dark colors—

25c—35c—45c

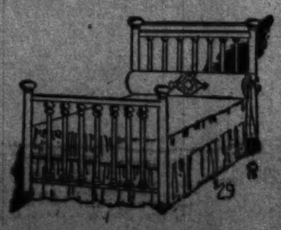
—for less than the prices of the cheaper grades of American cretonnes. In this sale are designs to harmonize with most any color scheme in sun parlor, living room or bed room. These cretonnes also excellent for furniture covers, bed covers, etc.

Imported glazed chintz, 25c

—and two other lots of imported glazed chintzes at 35c and 45c—less than half price for the remainder of a collection obtained in a recent remarkable deal. *Eighth floor.*

3-pc. brass bed outfit, $29

—extensive saving, and the outfit luxurious. The bed with 2-in. post, 1½-in. square top rails and 1½-in. filling rods;



upholstered box spring and 45-lb. layer felt mattress

—the mattress with roll edge; both spring and mattress covered with blue-and-white striped or fancy art ticking. See the style that is here illustrated. Outfit $29. *Eighth floor.*

Equally special are brass bed outfits of 3 pieces at 17.75

ales
ds
ns.
record
how complete
o be noted in
models in crepe
Fourth floor.
sts; hand
68c
suits, venetian silk
st; band top; extra
nderprice, at 1.15.
lisle union
85c
umbrella bottoms;
erest real silk-lisle.
es.
ring small
dren's
coats
les in taffeta
n or moire—
5.50
blue, Belgian
or or black; hand-
et collar; the coats
years.
ts' new
smocked
for 95c
e, in sheer dimity
6 months to 2 yrs.
d floor.
reduced
stemware to make
he next ten days.
reduced to 15c each.
reduced to 15c each.
tfit, $29
xurious. The bed
d 1¾-in. filling rods:
holstered box
ng and 45-lb.
layer felt
mattress
mattress with roll
both spring and
ss covered with
nd-white striped or
rt ticking. See the
Eighth floor.
f 3 pieces at 17.75

PART SEVEN
Society 2, 4.
Clubs 3, 4,
Churches 6.

The Chicago Sunday Tribune.

THE WORLD'S GREATEST NEWSPAPER

CIRCULATION
Over 500,000 Sunday
Over 300,000 Daily

APRIL 11, 1915.



Love Letters of a Lonely Girl



"Very ardently and in a manner grandiose and eloquent,. he asked me to become his wife."

This is the fourth of a series of "Love Letters of a Lonely Girl" which will appear every Sunday in "The Sunday Tribune."

DEAR Dream-You: So many things have happened me this last week that I've been caught in a skein of tangled impressions which I can hardly find words to unravel for you. I've had a proposal of marriage, the offer of work with real pay for my mornings only, and a wonderful gift—the dearest, cunningest, cutest Pomeranian doggie you ever saw. Bonnie Dandy is his name, and this is how he came to be mine:

You remember the little actress of whom I spoke in my last letter, and that she was temperamentally attractive to me? Well, she seemed to feel the same towards me and grew very friendly and confidential. Her name is Jennie; she, too, is all alone in the world and making her way. She is understudy to the leading woman of one of the big theatrical companies playing here. Her position must pay well, for she is always exquisitely groomed and gowned with all the extravagant detail comprising "elegant simplicity" about which one hears so much but seldom sees. The only discordant note of her attire is a big gold mesh bag with jingle-jangles attached; it seems too loud somehow.

We had chatted at the table or in the parlor only until night before last, when she came to my room very late, perched herself up on the side of my bed, and looked me over with an intent, new, and impersonal sort of way. Bonnie Dandy was with her.

"Are you ever lonely?" she asked. "Yes, indeed—dreadfully so," I replied. "Well, don't let it get you—fight it. Make friends as fast as you can; get any sort of work to keep you busy; live in memories of your childhood until you become rooted firmly among new friends here. It will be a long, hard road—I know. I, too, was in exactly the same position you are; an orphan, alone and friendless in a big city. The loneliness got me. I lost my standards, accepted the Bohemians that came my way as friends, and awoke too late. I was a bit of a fool and weak. Please don't think too badly of me. I've told you, that you may be spared the rocks of foolishness and loneliness which shipwrecked me. And here," thrusting in my arms Bonnie Dandy, "take him as a gift; you need him more than I do. I'll get me a bulldog; like 'em better, anyway."

With a half sob and before I could thank her she had rushed out of the room, with a wave of her jeweled fingers, and into the waiting taxi. Next morning I found Bonnie Dandy's basket, cushion, brushes, and Teddy bear at my door. But no address or word of good-by, even for me! And that's the story of how I came to have my Bonnie Dandy gift, dear You! Already he has helped the loneliness; he has such cute ways of making himself understood, and is as dainty and fastidious as his long pedigree warrants. And he has adopted me, I know, into his heart—he trails me about everywhere, brings his Teddy bear or ball, inviting me to play with him, or snuggles up close beside me as I read or write to you. Aren't you glad, dear, that I have a playfellow? With Dandy for my walks and you for my talks, I can fight the terrifying loneliness better.

And O, dear You, will you please be just a little bit jealous when I tell you about the proposal of marriage? I hope so. It was that handsome, debonair Spanish student, of whom I told you. Very ardently and in a manner grandiose and eloquent, he asked me to become his wife. At present he was in exile and poverty and had little to offer me. But his father had castles in Spain—and as soon as he had completed his electrical course here he would take me to old Barcelona, that "heaven of strangers."

He pictured the courtly reception of me by his father and mother, their glorious castle gleaming under the tropical moon, a countless retinue of peons for my service, until I was almost carried away with a desire to play up to the part and promise to become "my lady," just to see how the picture would end. I told you he looked like a moving picture hero! He certainly played the part perfectly, supplied a gorgeous setting, a tale most thrilling, and pictured with gestures dramatic. Some one in the next parlor was softly playing the "Contes dè Hoffman." I think the music went to his head a bit; or it may have been the subdued lights, propinquity, and a little loneliness, too. He is very young—only 22. I swallowed the laughter that arose within me at his volcanic and unexpected love making and gravely told him I was thinking of entering a convent, but that I would be a good chum or sister to him always, grateful for the honor he proffered me. He kissed my hand and bowed himself backwards from the room, with tragedy on his beautiful boyish face!

Next morning at breakfast he wore a gorgeous new scarlet cravat with the becomingness of which he was much concerned. A huge cameo pin was thrust through it at the most telling angle. He was very eager for my approval of both. Glad to escape what I had feared would be an embarrassing moment for us both after the night before, I praised the scarf warmly. But his vanity demanded tribute to the cameo also. "Wasn't it fine?" "But isn't it a little large for——" I hesitated. "O, but you see, it was given me by a lady—it was her bracelet—I couldn't change it—for she——" He caught himself just in time not to further disclose the romance of the cameo. He even blushed a little, remembering, I saw, his words to me of the night before: "the one star arisen in the firmament of his life," etc.

But he looked so like a boy caught stealing forbidden jam that I laughed outright, not finding it in me to be severe. "Never mind," I said soothingly, "I'm accustomed to the gallantry of men. I'm from the south, you see, where the men all propose to you to add laurels to your debut; but no girl ever takes advantage of their chivalry. I understand you, you see," and I smiled at him reassuringly. He smiled a little in return, relieved, but uncomfortable still. Now he sits at another table beside an attractive young widow. From the closeness of her bronze head to his black one, I'm sure he has found a sympathetic soul as a foil for his ardent temperament.

And my work—I must tell you about that before I say good-night. The artist person who followed me through the library one afternoon sketching me, and at whom I was so indignant when I found him at dinner beside me that same evening, has turned out to be a real for sure artist, with a big studio uptown. He had gone to the library to find a type for what he hopes to be his masterpiece in painting. And mine, he says, is the face for his great Madonna! He confessed to deliberately following me for the purpose of getting me to sit for the picture. The work will be for only three hours each morning, for which he will pay me $3. That will make $18 the week for me, you see. And all my afternoons for myself. Think of that, dear you, and be glad with me. I had begun to worry, for my little reserve fund is melting away, and a girl needs so many things beside mere shelter and food. Now I shall have some pretty clothes and books, and Dandy buy a new toy and ribbon, too.

And dear you, do you know the artist person is not at all what I imagined him to be. Not a bit flirtatious or flippant, but dignified, gentlemanly, and very earnest. It was just the lure of his art that made him follow me, you see. I've quite forgiven him now. And then, too, he is old—35, I should guess, at least. His hair is gray about the temples, his face sometimes haggard almost when he gets very serious. But his eyes are wonderful; deeply sympathetic, but sometimes almost oriental with an inscrutable sort of expression I don't understand. Not a handsome man, and a very reserved one. But he seems to draw people to him. Every man, woman, and child here seems to find a bond with him somehow. Perhaps it is because he is so interested in people himself.

To me he is a revelation—about people, I mean. He pointed out to me as interesting people that I'd never even noticed before, although I've been here for weeks! An old, old man who sits half way down the dining room, he told me, was an octogenarian numismatist, worked every day from 9 to 5, and was much more interesting than the antiques in which he dealt!

As soon as I got upstairs I looked up the meanings of those two big words and have enlarged my vocabulary and understanding. The dear old 80 year old man, dealer in rare coins, has eyes like sunny bits of blue sky shining between drifts of winter snow. All that the artist person showed me. I should never have looked at people like that. But he seems to find something interesting in every face he sees.

And we have started a guessing game at table. That of guessing the occupations or vocations of people from their faces or bearing or manner or clothes—perhaps I should say from their characteristics. The artist person says that all people become like their work—great or small. Either big and broad and noble, or narrow and ugly and sordid, as their life work may mint them. Isn't that a queer idea? But the guessing is great fun. One man whom I guessed to be a banker the artist person said was a traveling man. "Too breezy, genial, and unreserved for a banker," he observed—and it proved he was right. And one woman whom I'd always believed a rich widow, she dressed so beautifully and wore so many diamonds daylight and lamplight, too, the artist person said. "No, she's a modiste." But he wouldn't tell me how he knew. I do hope he won't turn out to be one of those dreadful people who are always right—I should be afraid of him.

But the guessing game is great fun and Mr. Wellington Holme, the artist person, a most interesting vis-à-vis at dinner. That is most dinners. He goes away each Friday and doesn't return until Monday. He says he goes to his bungalow for the week end to rest. But he never speaks of his people. Perhaps, like me, he has none. I would like to know, but I dare not ask him. His bearing does not invite questioning. Sometimes he looks very sad when he drops into a mood or is off guard. Maybe he, too, is lonely. It seems everybody in the world is lonely one way or another.

Even the little dancer, who was always laughing, seems lonely since Jeanne left. I no longer hear sounds of laughter and clink of glasses which used to reach my rooms evenings from hers on the next floor below. She is very quiet now, and I feel a little sorry for her. But I just can't like her! She has a thick, stubby nose and Rosetti shaped lips which look always as if they would drip blood when she spoke. Something about her hurts and offends, over her quiet—I wonder what it is? It's so seldom I see her that civility is easy, but I'm glad she dines out most of the time.

These are the things of the week, which, as I said before, were a tangled skein of impressions which as yet I cannot assort—I can only share them with you, dear.

My emotions, too, are as varied and tangled. My heart aches for Jeanne. It is heavy with sorrow, not blame, for her, for I have never yet faced life absolutely penniless, so cannot if I would judge. I shall always love her for uncovering her wounded life that I might benefit and escape the abyss of her loneliness. And to give me her precious Bonnie Dandy to chase away dark hours, too! That was as gorgeous as her talk to me was unselfish. Only God can judge shipwrecked girls.

But spring is in the air—my heart and my body are young and I have work! With it arises hope on happy wings. Little giggle-gurgles arise when I think of the Spanish student and I smile—but it's rather a wistful smile, too. Of how I wish the castles in Spain had been real and their owner you; dear, big, brave you, come to claim little me! I'll give you three—no, one—guess as to what my answer would have been.

It's growing very late. Bonnie Dandy is yawning to be put in his basket bed for the night. And I must get my beauty sleep. Tomorrow I go for my first sitting for that, to be, great Madonna of Mr. Wellington Holme, and I must look my best.

I blow you a good-night kiss from my finger tips. Happy dreams, dear you. Your

Bess.

Comment by Mme. X.

Dancer in Junior League Affair and Woman Who Plans Church Beautiful.

News of Chicago Society



MISS ALICE CUDAHY



MRS. WALTER C. DYER

Miss Alice Cudahy, the daughter of Mr. and Mrs. Edward A. Cudahy of 22 Banks street, was one of the debutantes of the season and took part in the Junior league entertainment last week as the leader of the Frivolite group, giving all the latest of the ballroom steps, including an intricate series of fox trot figures. She spent the early part of the year in Florida with her mother and sisters. Mrs. Walter C. Dyer of 5009 Blackstone avenue is one of a group of south shore women who have banded together in a somewhat unique organization. Being members of the Plymouth Congregational church in Fiftieth street, near Drexel avenue, they propose to beautify their church, and for that reason are engineering various entertainments to accomplish their purpose. Mrs. George W. Mathews Jr. of 5015 Michigan avenue is treasurer of the guild, which conducted a most successful charity ball at the Metropole in February.

By Mme. X.

A BACKWARD look at the last seven days shows a rather placid social landscape lit up with the many colored splendor of the two Junior league evenings at Orchestra hall.

The precision and perfection with which amateurs do things nowadays is a cause for wonder and praise, especially when one contrasts their achievements with those of preceding epochs. It used to be the axiom that the only people who enjoyed amateur performances were the performers themselves. Families and friends sat in the audience with tense muscles, throbbing pulse, and bated breath until the final drop of the curtain gave them surcease from pain. But nowadays the training is so thorough and exacting and the standard is so high that the possibility of any slip or mishap is almost eliminated and even the nearest relation can look on with pleasant equanimity.

The Junior leaguers of 1915 kept up with the past achievements of this brilliant young organization. The stage of Orchestra hall—a rather unamenable piece of architecture—never looked so attractive before as it did on Tuesday and Wednesday evenings. The audiences demonstrated once more a certain pleasing provinciality about Chicago, as everybody knew everybody else. It was like a great big family party.

There was only one thing that struck a jarring note. Let us hope that in future it will be possible to dispense with the voting contest on the merits of various features of an entertainment; that the money so raised can be acquired in some other way. It is a rather painful sight to see the young, eager contestants for favor standing on the stage waiting for appreciation. It is not even as if merit invariably won the day. Those competitors whose families and friends have the longest purse are the surest winners. In Seattle the daughters of four railway presidents were each in a different group on an occasion similar to that of the Junior league shows. The doting papas ran the voting contest up to $15,000. It is graft of a highly specialised and gilded form. There are other more attractive ways of winning the shekel for a good cause from the pockets of loyal, well to do relatives.

In various ways the Junior leaguers coined money those two nights by selling candy, flowers, programs, and posters, and Mrs. Charles E. Brown cleared $450 off her sale of cigarets and chances in the $50 worth of tobacco. Uri Grannis drew the winning numbers from the basketful of coupons and William Brown Jr.—no relation to the Dames des Cigarettes—was the lucky winner.

A sure sign of spring is the recrudescence of the Garden club at its first open meeting of the season, which is to take place next Friday evening at the residence of Mr. and Mrs. Arthur Meeker. Evening was selected rather than a daytime hour, so as to give an opportunity to the men indirectly connected with the organization to be present.

Herbert Gleason will speak on "An Evening with Burbank," a lecture which has attracted much attention in the east. Mr. Gleason spends his summers with Burbank, the wizard gardener, at the latter's place near Pasadena. The talk will be illustrated with colored stereopticon pictures made by Mrs. Gleason.

The Garden club is giving financial and moral aid to the City Gardens association. It has subscribed $100 and is pledged to raise an additional $350 to pay the $450 salary of an expert farmer to superintend the fifty acres which the sanitary district is lending to the City Gardens association to be turned into truck gardens by the otherwise unemployed.

This land lies along the north branch drainage canal, just west of Foster avenue. For the thousands who daily pass that locality on the Northwestern trains it will be a delightful change to watch that unsightly district made to blossom and bring forth fruits and vegetables, while the project offers hope and healthful labor to many a disheartened mortal.

The work will be the first of its kind on a large scale in this country and will be modeled on the acres and acres of municipal gardens which make the outskirts of Hamburg and other German cities an inspiration to the rest of the world.

Interested in raising this $350 fund are Mrs. Joseph Cudahy, chairman of the committee, and Mrs. Charles Pike and Mrs. Hugh McBirney.

The City Gardens association has put new hope into many a man. One of its last summer protégés who was a lamp lighter by profession—an occupation which means many hours of leisure—became so enamored of gardening that he gave up lamplighting and is now a successful and prosperous truck farmer.

The Garden club is going to continue its campaign of last summer to protect and preserve the trees on the north shore. Mrs. Tiffany Blake is the president of the society and actively interested in the organization are Mmes. William G. Hibbard, Walter Brewster, George Hargrinson, (its first president), Edward L. Ryerson, Cyrus H. McCormick, and Hugh McBirney.

Speaking of providing work for the unemployed, Mrs. Henry M. Hubbard, who, with her husband, has been spending the winter in New York, has been deep in a sort of double headed philanthropic enterprise there, the like of which we have not here.

Her brother, the Rev. Dr. Herbert Shipman, rector of the Church of the Heavenly Rest, has all winter thrown open the rooms of the parish house in East Forty-fifth street to unemployed men from 10 in the morning until 3 p. m. and provided them with work at 10 cents an hour and a noonday meal. The task is making every conceivable kind of bandage for the Red Cross. Two hundred and twenty-five men a day have there found a refuge and employment.

The Ritz-Carlton donated the daily bowl of soup for each man and from other sources have come gifts of sandwiches, pies, and other food. Three hospitals sterilize free the bandages, and one of the helpful features in the realisation of the men that, unfortunate though they may be, they are working for men still more to be pitied.

A group of women, of which Mrs. Hubbard is head, spend each day there directing the work and serving the luncheon, and at the end of the day's work Dr. Shipman stands at the door and shakes hands with each one of the 225 men.

They come from all classes. One of their standing and best workers was an talented young civil engineer, who spoke five languages and whom hard times had nearly stranded in New York without friends, funds, or influence. One man who applied for work was turned away because he had an infected finger. He came back the next day with a little package, which he showed Dr. Shipman. It was the finger, which he had had cut off at a hospital so that he would be qualified for rolling bandages.

Every day 4,000 yards of gauze and 400 yards of unbleached cotton are used in this church work shop. The materials cost $60 a day. The wages amount to over $400 a week. It takes money to run such an enterprise and New York has given to it liberally. Mrs. Edward Breitung, formerly of Chicago, gave $1,000 to it.

St. Bartholomew's church and the city of New York carried on similar schemes to aid the unemployed.

Chicago seems backward in its handling of a like situation. The fine work of the emergency employment bureau of the Chicago Woman's club and the work of the women of the Ellen Bates house show that women here are more alert than men to handle such a crisis.

Among the visitors here last week was Count Renee de Montjou, who is at the head of a group of French officers detailed to buy supplies and horses in this country. Pleasant and comfortable as the work is, they all feel it a hardship to be sent away from France now.

The count has two sons in the war, one in the artillery service and the other attached to the aviation corps. The latter writes his father that every morning at 5 he flies from Paris to the battle line 150 miles away, scouts all day there, and returns in time to dine and spend a pleasant evening in Paris. Modern warfare is not all hardships.

As usual, it is the women who pay the piper. Count de Montjou's 17 year old daughter writes entreating her father to let her come over and join him in the well warmed hotels of America where there is plenty to eat, as her mother economizes so that she, the daughter, declares she doesn't get enough food for her body or enough coal for her fireplace.

Friends of the famous English artist, Glyn Philpot, are rejoicing over the fact that, although he enlisted and trained for active service, the military authorities assigned him to drawing maps in the home office, a fairly safe occupation. Recently there was need for some one to paint the names of the soldiers on their individual lockers. To Glyn Philpot was assigned the job, and the man generally acclaimed the greatest English artist of his generation acquitted himself with distinction at this humble task.

He spent considerable time here in the autumn of 1913 visiting Mrs. John A. Carpenter and Robert Allerton. He was enthusiastic about this country, its splendid spaciousness and spirit, but his particular panegyrics were called forth by our Pullman car porters. He thought they were the most stunning and paintable things in America.

After his return to London, one of his most famous achievements there was reminiscent of his American trip. It was a salon in the house of a multimillionaire where he painted a marvelous frieze of white bulls being led by coal black men on a golden background. It was said to be striking, original, and beautiful.

Mr. Philpot's portrait of Miss Ishbells Mallbray is one of the notable works of art in Chicago.

Much a la mode now in eastern, southern, and western resorts is the custom for women to carry canes. At Atlantic City, Palm Beach, Hot Springs, White Sulphur Springs, and in Southern California midlady takes her walking stick when she walks abroad.

These can be as severely businesslike and uncompromising as the men's sticks or they can be ornamental. At White Sulphur Springs Mrs. Prescott Lawrence of New York, who has just come up from Palm Beach, sported a smart black ebony cane with a spreading gold top to it and a black tassel dangling from a gold rimmed hole that pierced the cane near the top. She wore chic outing garments, soft, untrimmed felt hats, loose bright checked coats, with big pockets, and flaring at the bottom; short skirts, high laced tan boots and the largest, most lustrous solitaire pearl earrings ever seen and very becoming to her soft, colorless skin.

Daily the afternoon promenaders on the Lake Shore drive grow in number. Lat the fair pedestrians give a watering place air to the scene by carrying walking sticks. The custom adds to the pleasure of a stroll when you have learned to use a cane and not to trip over it or catch it in a passerby's garments or hair.

Mrs. John Casserly, who is leaving Chicago possibly permanently, is planning a delightful musical enterprise for next winter. This is a quartette composed of herself at the piano, Nikolai Sokoloff, the Russian violinist; a cellist from New York, and a second violin not yet selected. She meditates establishing herself and her quartet either in New York or San Francisco.

Mrs. Casserly and Mr. Sokoloff have imparted a delightfully musical atmosphere to Chicago society this winter. Their departure from among us will be a distinct loss.

Last Sunday's table d'hôte luncheon at the Casino was one of the merriest, most informal affairs on the club's chronicle. A strongly Italian flavor was imparted to the occasion by a delicious dish of spaghetti à la Milanaise, which Count Bolognesi prepared personally and of which all present partook with gusto. He also contributed some excellent chianti to the feast, and, to cap the Italian climax, Da6di, the well known tenor, sang Neapolitan melodies with delightful verve and spirit, the company joining in the choruses.

ENGAGEMENTS.

Mrs. Henry Halbert Deming, 4856 Greenwood avenue, announces the engagement of her daughter, Margaretta Otis Deming, to Edwin Fiske Sherman of Providence, R. I. No date is set for the marriage.

Mr. and Mrs. Frank A. Hancock, 1229 Asbury avenue, Evanston, announce the engagement of their daughter, Frances, to Thomas Leonard Daniels, son of Mr. and Mrs. John W. Daniels of St. Paul, Minn.

The engagement of Miss Grace Gray, daughter of Mrs. Sarah A. Gray, 4021 Sheridan road, to Irving Tower, son of Mr. and Mrs. Irving Tower of Evanston, is announced.

Mr. and Mrs. W. T. Robinson of Oak Park announce the engagement of their daughter, Miss Ruth Lillian Robinson, to Frank Wade, also of Oak Park.

Announcement is made of the engagement of Miss Clara Louise Dixon and Dr. Frank Howard Richardson of the Long Island College hospital, Brooklyn. Miss Dixon is a daughter of the Rev. A. C. Dixon, head of the Metropolitan temple in London, formerly of the Moody church in Chicago.

John H. Bradshaw, 1021 Forest avenue, Evanston, announces the engagement of his daughter, Agnes Boynton, to Robert Pettit Waller of Cooperstown, N. Y.

The engagement is announced of Miss Helen Louise McGill, daughter of Mrs. George Frederic McGill of 6115 Greenwood avenue, to Dr. Carl H. Christoph, son of Dr. and Mrs. C. O. Christoph.

The Rev. and Mrs. F. M. Williams of 2253 Calumet avenue announce the engagement of their daughter, Dorothea Frances, to Rudolf Karl Kind of Duesseldorf, Germany.

Announcement is made by Mrs. A. S. Burr of Bement, Ill., of the engagement of her daughter, Amelie Compton, to Francis Edgerton Manierre, son of Mr. and Mrs. George Manierre of 100 Bellevue place.

Mr. and Mrs. Henry Volmer announce the betrothal of their daughter, Janet, to Albert Henry Thorpe.

WEDDINGS.

Mr. and Mrs. George Kinnear of 3842 Washington boulevard announce the marriage of their daughter, Libbie, to Noble A. Brigham on May 6.

Three Chicago schoolmates—the Misses Ruth Gregory, Virginia Chandler, and Dorothy Stirling—are to be bridesmaids for Miss Julia Lord Barry of Montclair, N. J., at her marriage on Monday, April 19, to Dr. Edward Whitney Bodman of Chicago. Miss Edith Barry, a sister, will be the maid of honor. Dr. Bodman will have Wallace Campbell for his best man, and the ushers will be his two cousins, Herbert L. Bodman and George M. Bodman of New York, and Charles Barry, brother of the bride. The wedding is to be celebrated in the afternoon at the home of the bride's parents, Mr. and Mrs. Charles Dummer Barry, 83 Fullerton avenue, South Montclair.

Invitations were issued Wednesday by Dr. and Mrs. Charles Spencer Williamson of 1351 Dearborn avenue for the marriage of their daughter, Mary Josephine, to Carl Henry Zeise on Saturday afternoon, April 24, at 4 o'clock in the Episcopal Church of the Ascension. At home cards are inclosed for after Oct. 1 at 156 East Superior street.

The marriage of Miss Mildred Childs, daughter of Mr. and Mrs. John A. Childs of 1519 Hinman avenue, Evanston, to Eugene Miles Prentice will take place on Saturday at 8:30 at the family residence. The Rev. Timothy Prescott Frost, pastor of the First Methodist church of Evanston, will read the service. Miss Jeannette Prentice, sister of the bridegroom, will be maid of honor, and the matron of honor will be Mrs. Harry James Coons. Olive Bucks of Aurora will be the bridesmaid and Miss Marie White Clark will sing. John Roland Childs will be best man and Frank A. Childs will be master of ceremonies.

The marriage of Miss Louise Ruth Dorsey, daughter of Mr. and Mrs. James Dorsey of Gilberts, Ill., to E. Brewster Stewart of Elgin will take place on Wednesday at 6 o'clock at the country residence of the bride's parents. Miss Marie Dorsey will be maid of honor, and the bridesmaids will be Miss Maureen Love and Miss Mary Ruth Hodge. Frank Astor of Elgin, W. T. Hodge, and Stewart Dorsey will be the men attendants.

Mr. and Mrs. Julius Bender of 2849 Lake View avenue announce the coming marriage of their daughter, Sylvia Louise, to Milton S. Guggenheim on Wednesday at the Blackstone.

PERSONALS.

Mr. and Mrs. Cyrus McCormick Jr., the latter formerly Miss Dorothy Linn, who have been spending their honeymoon in Spain, sail for home on Tuesday. They will remain in Chicago a few days before going to their new home in Wichita, Kas.

A son was born Wednesday to Mr. and Mrs. Chauncey B. McCormick of 2645 Sheridan road, Evanston. Mrs. McCormick formerly was Miss Marion Deering.

Mrs. Oscar Cunningham, 999 Lake Shore drive, gave a small luncheon and bridge party Tuesday, complimentary to Mrs. Ware of Grand Rapids, mother of Mrs. Herbert R. Schwarz of 945 Lincoln parkway.

Mr. and Mrs. H. C. Chatfield-Taylor, who have been south for a number of weeks, have arrived at the Shoreham in Washington to spend some time before coming to Chicago.

Mr. and Mrs. Chauncey J. Blair, 4550 Drexel boulevard, who have been at Atlantic City, returned a short time ago to Chicago and Mrs. Blair left again Wednesday for New York. Miss Mildred Blair is in California.

Mr. and Mrs. Albert J. Earling, 1400 North State parkway, are expected home the latter part of the week from Virginia Hot Springs, where they have spent the last fortnight.

Mrs. John S. Miller and daughter, Miss Janet Miller, 1443 Astor street, have returned from Virginia Hot Springs, where they went two months ago.

Mr. and Mrs. Howard Vincent O'Brien, 450 Oakdale avenue, announce the arrival of a baby girl. The child has been named Jean and is the second in the family, the first being a son. Mrs. O'Brien was formerly Miss Louise Weller.

Mr. and Mrs. P. A. Valentine of New York, formerly of Chicago, are to open their country place, "Danforth Lodge," at Oconomowoc this summer. For two seasons the family has had the Broese place on Long Island, but this year they are coming west. Mrs. Valentine will pass through Chicago the early part of May to have the place put in order.

Mrs. R. W. Stevens of Highland Park is giving a series of luncheons the first on last Friday and the second next Thursday.

Mr. and Mrs. Benjamin L. Winchell, 1100 Lake Shore drive, who have been east for a fortnight, returned home on Tuesday.

Mr. and Mrs. David E. Dangler, 61 East Oak street, returned on Tuesday from St. Paul, where they have been the guests of Mr. and Mrs. Roger Sheperd.

Mrs. Edward A. Leicht, 2416 Lake View avenue, who has been at White Sulphur Springs, W. Va., has returned home.

Mrs. Charles Fuller of Winnetka was hostess Monday afternoon at a tea given in honor of Mrs. Marshall Schoenthaler, who recently moved to Winnetka, the family having built a home near the Indian Head club.

Mr. and Mrs. Fletcher M. Dobyns have leased the house belonging to Leonard Roach, 288 Sheridan road, Winnetka, and will take possession May 1.

Mr. and Mrs. Frank Letts have taken the Paxton house at Lake Forest for the summer, and Mr. and Mrs. Russell Tyson have taken the Foster house for the season.

Eames MacVeagh has returned after an absence of several months spent in Washington with his parents, Mr. and Mrs. Franklin MacVeagh.

Mrs. James M. Walker, 1720 Prairie avenue, has gone to Trion, N. C., for a few weeks.

Mrs. Elisha Whitehead and daughter, Miss Virginia Whitehead, have returned from California and are staying with Mrs. Whitehead's elder daughter, Mrs. Lawrence Rockwell, 1260 Lake Shore drive.

Mr. and Mrs. George Higginson Jr., 713 Rush street, will move to their summer home in Winnetka May 1.

Mrs. William G. Hibbard Jr., 1637 Prairie avenue, will return from New York next Tuesday afternoon.

Mr. and Mrs. William de Burg Whyte of New York and their little daughter, Amice, are visiting Mrs. Whyte's parents, Mr. and Mrs. Frederic T. Vanx of 1530 Astor street. Mr. and Mrs. Whyte have just come from the south.



Every improvement ever originated in silk gloves has been introduced by Julius Kayser & Co. The new Queen Elizabeth silk glove with its flare and frill designed this Spring especially to wear with long sleeves is patented and can be found only in Kayser silk gloves



© Julius Kayser & Co.

$1 BRINGS THIS Olson Vacuum Cleaner to Your Home



FREE Rug Cleaned FREE

THE Olson Vacuum Cleaner and Sweeper lightens your housework; saves carpet cleaning bills; does the work of six brooms and old-fashioned carpet sweepers; sucks out the dirt and sand imbedded in your rugs without raising any dust. Requires no electric current—needs no power; is ball-bearing, runs with the slightest push—a child can operate it, and its air suction is equal to a $60.00 to $100.00 electric cleaner. Built of steel, will last a lifetime; 8 in. high, 19 in. long, 12 in. wide; nickel-plated, beautiful mahogany finish—a genuine bargain at the regular retail price of $10.50. This week you can get this up-to-date, latest improved Olson Vacuum Cleaner direct from the factory for $1.00 down and $1.00 a month for five months.

Your Rug Cleaned Free

Fill out the coupon below and we will send a demonstrator to your home who will clean a rug or room carpet without charge—just to show you how the Olson Vacuum Cleaner and Sweeper actually sucks up dust and dirt out of your carpets and rugs, and even off the floor beneath your carpets.

Remember that sweeping with a stiff broom or old-fashioned carpet sweeper shortens the life of your carpets and rugs. Beating a rug on a line breaks the warp and takes out the natural stiffness, causing it to wear out much quicker than it should.

The Olson Vacuum Cleaner and Sweeper keeps a home dustless—and dust is known to be a disease breeder. This Cleaner conveys the dust out of the house; it isn't stirred up at one spot only to settle in another.

Run over your rugs or carpets once or twice a week with an Olson Vacuum Cleaner and Sweeper and you will keep them practically as clean as new and you will never have to take them off the floor. The time required for cleaning, sweeping and dusting is cut from hours to minutes, and these hours can be devoted to rest, recreation and study.

The Olson Vacuum Cleaner and Sweeper is guaranteed for ten years. Mail the coupon today sure, because our staff of demonstrators is very busy—and "first come, first served."

To Out-of-Town Readers of the Tribune

We have a special free trial and sales plan for those living outside of Chicago. Write for it to-day.

OLSON RUG CO.,
Dept. T, 40 Laflin Street, CHICAGO
Telephone Monroe 3088
41 Years in Business.
We also Dye Faded Rugs to Match Anything

FREE CARPET CLEANING COUPON
Olson Rug Co., 40 Laflin St., Chicago.
Gentlemen:—Please send a demonstrator to my home to clean a rug or carpet with the Olson Vacuum Cleaner and Sweeper. This service is to be free and without obligation whatsoever on my part. If I decide to keep the Olson Vacuum Cleaner I will pay $1.00 cash down and $1.00 a month for five months (total, $6.00).
Name .....
Street T-11

Our Basement BOSTON STORE
STATE MADISON AND DEARBORN STS.

Suits, Etc.

Women's and misses' suits, mannish tailored and novelty designs of all wool serges and black and white shepherd checks, some belted, circular and flared skirts, in black, navy, copenhagen, etc. Misses' sizes 14, 16 and 18 years, women's sizes 36 to 44, worth to 13.50, at 9.97



Women's and misses' spring coats, flared belted, plain and fancy trimmed models, novel pockets, etc., in all wool serges, crepe cloths, covert cloths, shepherd checks, mixtures in tans, copenhagen, black, navy and black and white checks. Misses' sizes 14, 16 and 18 years, women's sizes 36 to 44, worth to 22.50 and 25.00 suits at 6.97

New striped tub silk waists, two in one novelty collars, long tailored sleeves, French back, large novelty buttons, in white with various colored stripes, sizes 34 to 44, generally 2.25, special for Monday at 1.77

Dress Goods

54 inch fancy striped suitings in pretty color combinations for spring suits, skirts, etc., regular 50c grade, yard 25c

Silk finished dress poplins in cream, white, black and many other colors, 35c qualities, yard 22c

Apr. Silk Sale

35 inch silk poplins for tomorrow at a price no other store can equal. Reversible, use either side, rich, lustrous finish, splendid for Spring Suits in white, black and all the wanted shades, usually 59c, yd. 35c

Double fold rich, lustrous chemeuse satins, soft and supple, drape gracefully, black, white, street and evening shades, $1 quality, tomorrow at, yard 63c

Plain and fancy silks, light and dark colors, including 36 inch plain and novelty striped satin messalines; silk brocades, foulards, printed failles, etc., worth to 59c at, yard 27c

36 inch satin messalines, black and colors, light and dark shades, firmly woven, heavy quality, bright lustrous finish, generally 69c, special tomorrow at the yard, only 43c

20 inch satin foulards, pure silk, splendid wearing, black and new spring colors, dainty printed designs and floral effects, 89c qualities, yard 23c

New Millin'ry

A group of hats at 2.43 that are tempting indeed. They're trimmed with flowers, velvet ribbon and quills, in many handsome styles, worth to $5, choice, 2.43



Bunches of small flowers and fruits, all shades included, specially priced for Monday at 17c

Untrim'd sample hats, made of hemp and f'cy straws, choice at 27c

Silk velvet Forget-me-nots in light blue & pink, worth 25c, Mon. at 12c

HATS TRIMMED FREE

Corsets: A manufacturer's overstock of corsets, all new fresh stock, high bust with draw string, long skirt well boned, four good quality hose supporters, sizes 18 to 30, worth 50c, at 39c

Embr'y, Laces

18 inch embroidery flouncing and corset covering, pretty patterns, worth 19c, at, yard 13½c

27 inch imported Swiss embroidery skirtings, neat designs, usually 39c, yard 25c

Colored embroidery edges & insertions, in a variety of neat patterns, worth to 5c, at, yard 1½c

Embroidery edges and insertions on swiss or cambric, usually 8c, special for Monday at, yard 4½c

German and English Torchon lace and Bohemian lace bands, values to 9c, at, yard 4½c

Gloves: Women's 50c short black silk gloves, double finger tips and accents, special at 25c

Men's 89c unlined working gloves and gauntlets, special at 39c

2.50 Pumps, 1.45

Women's new style pumps, short tongue styles, as illustrated, colored inlaid uppers and patent coltskin vamps with neat button ornaments

and Baby Doll Pumps made of gunmetal calf and patent coltskin



with low heels, neat tailored bows on vamps, sizes 3 to 8, regular 2.25 grades, special at 1.45

News of The Chicago Women's Clubs

By Inez Travers.

THE election of officers of the Chicago South Side club shows the following result: President, Mrs. William F. Van Buskirk; first vice president, Mrs. Frank J. Hathway; second vice president, Miss Ida F. Powell; recording secretary, Mrs. Charles F. Roff; corresponding secretary, Mrs. J. C. Lanahan; treasurer, Mrs. T. G. Hislop.

The club has also added a new department of civics, of which Mrs. L. H. Moff is chairman and Mrs. G. J. Magenheimer secretary and treasurer. For the last two years the club has maintained a civics study class in order that its members may become intelligent voters and citizens and because it was such a success and so well attended the club decided the department of civics was a necessity.

Before the addition of the new department there were only three—philanthropy and reform, of which Mrs. William H. Enfield is chairman; art and literature, with Mrs. Frederick L. Brown as chairman; and home and education, headed by Mrs. Hiram J. Slifer.

It was the Chicago South Side club that obtained the amendment to the law which abolished all wineroomes and all separate rooms connected with saloons and roomy houses that are shut off from public view. Even screens that partitioned groups at tables from public view were abolished, thus removing moral dangers to young girls.

The club hired an investigator, who, in the character of an habitué, visited 473 saloons between the hours of 10 p. m. and 1 a. m. and reported to the club. A committee formed at that time and not yet dissolved enlisted the help of the city council and passed the amendment to the law.

That was in June of last year, and the committee is still following up the work and intends to do so in the future. There are five members of the committee, including its chairman, Mrs. Emily M. Harper. The other members are Mmes. Hoxt C. E. David, Russell H. Opdike, William F. Van Buskirk, and W. H. Hapfield.

The programs of the art and literature department are always arranged with great care and thought and with the progressive spirit that moves all the enterprises of the club. The club is affiliated with all of the larger organizations and contributes to many of the charities. The fruits of its work for the Red Cross were sent to the suffering women and children of Belgium.

Several new committees have been organized by the club, one to study federal, state, and municipal law with the view of making it a matter of interest and betterment to the club. It will be known as the legislative committee. A committee on conservation will endeavor to create interest in the Lincoln highway and the preservation of birds, flowers, and trees.



Members of the Edgewater Drama Study club will present two plays at the Bryn Mawr theater, Bryn Mawr avenue, near Broadway, tomorrow evening. "Cranford," by Marguerite Merington, will be played by a cast composed of Mesdames Henry F. Furter, Henry J. Ross, Theodore Harbeck, Frank J. Reed, Frank Portman, Theodore Laist, Charles Milroy, H. W. Sherman, and Lucille Adams Finnegan. In "The Burglar," by Margaret Cameron, Mesdames Furter, Harbeck, Reed, Sherman, and Finnegan will appear. The plays will be staged under the direction of Donald Robertson. Mrs. Philip B. Price is president of the club.

DOWNTOWN CLUBS.

"The Trojan Women," said to be the world's greatest peace play, will be given this afternoon at 3:30 o'clock at the Blackstone theater under the auspices of the Chicago branch of the Woman's Peace party. The play will be given by the Chicago Little Theater company. The play, which was written by Euripides and first played in 415 B. C., has been selected by the Woman's Peace party from the world's entire dramatic literature as "the most vivid, the most poignant, and the most beautiful illustration of war's utter futility." Miss Jane Addams will make a farewell address in connection with the performance. She will leave this evening for the east, preparatory to sailing for The Hague for the woman's international peace congress, which opens April 28.

The Chicago Woman's club will meet Wednesday at 2 p. m. in the assembly room, Fine Arts building. President Henry Noble MacCracken of Vassar college will speak on "Some New Humanities in the Woman's College." President John S. Nollen, Mrs. Ella Flagg Young, and other educators, will take part in the discussion. The literary study class will meet on the morning of the same day in the assembly room. The program will be in the hands of the forestry class and will be given by Jens Jensen on the subject "Local Color," illustrated by the stereopticon. The class in modern philosophy meets tomorrow at 2:15 p. m. Miss Esther Wilkowsky will summarize the work of the year on "The New Vitalism." The board of managers will meet Tuesday morning at 10 o'clock. The education department will give a spring luncheon on Saturday. Three concerts are given this afternoon in Fullerton hall, the Art Institute, at 3, 4:15, and 8 o'clock.

The next regular meeting of the Baron Hirsch Woman's club and co-workers will be held Wednesday at 2:30 p. m. at the Auditorium hotel.

The alumnæ of the Academy of Our Lady will meet Tuesday at the Hotel La Salle.

A child welfare conference will be held in the Lewis-Champlin school on Tuesday by the Illinois Congress of Mothers and Parent Teacher organizations. Mrs. William F. Young will preside.

A minstrel dance will be given by the Kappa Beta Gamma association next Saturday evening in the rooms of the Chicago club in the Stevens building.

Tomorrow afternoon and evening there will be presented at the Little theater in the Fine Arts building, a series of Shakspearean scenes by eighteen young women under the direction of Miss Grace Hickox. The entire proceeds are for the benefit of the Esther Falkenstein settlement.

Mrs. James H. Stansfield of Oak Park was chosen president of the Illinois Society of the United States Daughters of 1812 at its twelfth annual meeting in the Hotel La Salle last week. The other officers chosen for 1915 were: First vice president, Mrs. E. G. Ingersoll; second vice president, Mrs. William Reed; recording secretary, Mrs. E. G. Tryor; registrar, Mrs. Amos Walker; historian, Mrs. Lee Bolta.

Folk dances, "The Awakening of the Flowers," and a costumed wedding, illustrating old Russian myths, will be the features of the spring festival and flower carnival to be given tomorrow evening at the Chicago Beach hotel for the benefit of the Argus Philanthropic club. Bishop Samuel Fallows will give the opening address and Dean Walter S. Pond of SS. Peter and Paul's Episcopal cathedral, and the Rev. H. Prince of Epiphany church will speak. Mrs. Daniel Munro is the president and founder of the club and Mrs. Ben J. Arnold, 4715 Kimbark avenue, is the general chairman, assisted by Mrs. George W. Dixon, 3706 Michigan avenue, and Mrs. Robert H. Hunter, 1525 Hyde Park boulevard.

Invitations are being issued by the Middlebury chapter of the Alden Kindred of America, descendants of John Alden and Priscilla Mullins, for an illustrated lecture on the Pilgrim movement in England, Holland, and America to be given in the lecture room of the Chicago Historical society, 632 North Dearborn street, Tuesday evening at 8 o'clock. Preceding the lecture many of the members of the chapter and their friends will take dinner at 6 o'clock at the Alexandria hotel.

Mrs. D. Harry Hammer was reelected president of the Mothers' Relief society at the annual meeting in the Blackstone hotel. The other officers chosen for 1915 were: First vice president, Mrs. Sylvester Smith; second vice president, Mrs. Valdemar Michaelson; treasurer, Mrs. Oliver Belmont Sargeant; secretary, Mrs. Fred A. Palmer; directors, Mrs. F. E. Greene, Mrs. Leslie Mullen, Mrs. William Molt, Mrs. Alexander Dryburgh, Mrs. E. W. Greene, and Mrs. Hans Leafgreen.

Tea will be given by the V. F. A. club at the Hotel La Salle at 3 o'clock today. Mrs. F. H. Gansbergen, president of the ninth district of the Federation of Woman's Clubs, and Mrs. T. F. Hickey, chairman of social and industrial conditions of the federation, will be guests of honor. There will be a musical program.

The New Hampshire colony of the Illinois Colony club will hold the fort on Tuesday at 2 o'clock at the Auditorium hotel with a program of living pictures.

Alumnæ of various schools conducted by the Sisters of Charity, B. V. M., have inaugurated a series of monthly luncheons. The next luncheon will be held on Saturday at 1 o'clock in the ivory room at Mandel's. The following schools will be represented: Sacred Heart, St. Aloysius, St. Mary's, Our Lady of Lourdes, Holy Name, and De Paul, of Chicago; Chicago chapter of Mount St. Joseph's, Dubuque; St. Mary's academy, Elgin; and Our Lady of Angels, Lyons, Ia. Miss Margaret O'Connor, president of the National Federation of B. V. M. Alumnæ, is sponsor for these luncheons and invites alumnæ of the B. V. M. of other cities resident or visiting in Chicago to attend. St. Mary's alumnæ is in charge of the program for next Saturday and a card party will follow the luncheon.

The forestry class of the Chicago Woman's club and the Chicago Woman's Outdoor Art league will meet in the assembly room of the Fine Arts building on Wednesday at 10:30 a. m. Jens Jensen will talk on "Local Color."

At the regular meeting of the Chicago Association of Collegiate Alumnæ in the rooms of the Chicago College club, 18 North Wabash avenue, on Saturday at 2:30 p. m., Mrs. W. I. Thomas will speak on "The New Social Attitude Toward War." A special luncheon under the direction of the alumnæ of Smith college will be served at 12:30.

At the meeting of the Tuesday morning citizenship class of the Woman's City club on Tuesday at 10:30 o'clock in the new rooms of the club, 705 Lake View building, 116 South Michigan avenue, Miss Harriet E. Vittum will speak on "Election Results: What Next?"

Charles N. Wheeler, war correspondent of THE TRIBUNE, will speak on "War and Peace" at the open Sunday afternoon of Central Eleanor club, 16 North Wabash avenue, today, and Mrs. Margaret Masiera Brown will sing. The program is from 4 to 5 and a social hour follows.

The Catholic Writers' Guild and Literary club will meet in the Palmer house Tuesday evening at 8:15 o'clock. The program will be: Soprano solo, Miss Ruth Holthoefer; "North American Review Centenary," Mrs. Samuel E. Wilson; "Fifty Years of Paulist Literary Work," the Rev. Henry H. Wyman; "How to Write a Short Story," Simon A. Baldus.

On Saturday the Chicago Association of Wisconsin Alumnæ will hold its monthly luncheon at the college room, Hotel La Salle, at 12:30 o'clock. Mrs. Lois Mathews, dean at the University of Wisconsin, is to be the guest of honor.

A "City at Play" will be the third program on the general subject, "City Beautiful," given by the Chicago Political Equality league on Saturday at 2 p. m. in the Florentine room of the Congress hotel. The speakers will be: Ald. Henry C. Captain, on "Small Parks and Bathing Beaches"; Mrs. Arnall Hofer Jerome, on "Festivals, Pageants, and Civic Music"; William Grower, on "Work in the West Parks and Playgrounds." Reports of committees will be made by Miss Grace Reed on "Terminals" and by Mrs. Milo B. Randall on "Sane Fourth Neighborhood." Mrs. Alice Dow Allinson will be chairman.

SOUTH SIDE CLUBS.

The Council of Jewish Women will hold its regular meeting tomorrow at 2 p. m. at Sinai Social center. The program is as follows: Songs, Miss Myrtle Moses. "Some Moral Leaders in Israel," Prof. Herbert N. Willett of the University of Chicago; report of nominating committee.

At the regular meeting of the Woodlawn Study club tomorrow at the home of Mrs. Robert Buck, 4730 Indiana avenue, at 10:30 a. m., the principal feature of the morning program will be a paper on "American Sculpture," by Miss Agnes Fromee. A card party will be given at 2 p. m.

On account of fire in the clubrooms of the Mathesis club the next meeting will be held at the home of Mrs. Joseph Reese, 841 West Garfield boulevard, on Wednesday. Mrs. William Zelfreen will speak on "Educational Problems."

At the Woodlawn Mothers' Round Table Wednesday at 2 p. m. an illustrated lecture on "Wild Flowers" will be given by Prof. W. Whitney.

D. H. Gray will lecture on "California" when the Minerva club entertains the clubs of the Third district, Tuesday at 2:30 p. m. in the assembly hall, Hamilton park fieldhouse.

"Writers of the Far West," will be the subject at the literature department of the Ridge Woman's club Wednesday at 2 p. m. The program will consist of the following papers: "Portrayers of the Mining Camps," Miss Mary Stebbings; "The Poetry of Edwin Markham and Joaquin Miller," Mrs. Clyde McGee; and "Women Writers of the Coast," Mrs. Frank Donnelly.

The auxiliary of the South Side Catholic Woman's club will meet at 3 o'clock today in Calumet clubhouse. The Rev. A. M. Reilly of St. Cyril's college will address the club and Miss Helen Murphy, Miss Margaret Dwyer, and Miss Muriel Edgeworth will give a musical program.

The seventh regular meeting of the R. A. M. auxiliary will be held Tuesday afternoon at 2:30 o'clock in the vestry room of the temple, Thirty-third street and Indiana avenue, of officers.

Tuesday the Burke Parent and Teacher club will meet at 3:00 p. m. in the assembly hall of the school.

Mrs. Richard Fischer of 7236 Oglesby avenue will give a card party at her residence on April 30 at 2 p. m. for the benefit of the Frances Juvenile home, an institution maintained for children afflicted with venereal diseases and supported almost entirely by the proceeds of such entertainments as this given by its various board members.

Tomorrow the annual meeting and luncheon of the Bryn Mawr Woman's club will be held in St. Margaret's Guild hall, East Seventy-third street and Cedar avenue.

The Auburn Park Thirty club and the Third District federation will give a "peace breakfast" Friday at the hotel La Salle. Mrs. Fred E. White will be chairman.

Wednesday the Mothers' Aid of the Chicago Lying-in hospital and dispensary will hold its regular sewing meeting at 1811 Prairie avenue at 10:30 a. m.

There will be a board meeting of the Park Manor Woman's club at 10:30 a. m. on Tuesday. At 2 p. m. a business meeting and annual election of officers will take place.

Mrs. C. M. Swiney will be hostess to the Chicago Literary score Tuesday at 2 p. m. at her residence, 7204 South Union avenue.

Next Wednesday the Every Wednesday club will meet at 10:30 a. m. with Mrs. Parmly, 3611 Grand boulevard. Mrs. Bassett will entertain the club with sketches of the California fair.

At the Englewood Woman's club meeting tomorrow the art and literature department will have charge of the morning class. The subject will be "English Folk Lore." In the afternoon Frederick Clarke will give an illustrated lecture on "Mexico of Today and Its Future." The club chorus will sing.

(Continued on page four.)

REVELL & Co.

A Money Saving Event.

A Remarkable Purchase

THE LITTLE EDITORIAL
FOR REVELL READERS

Vol. 1. April 11, 1915. No. 14

By HAMILTON

THE "UNUSUAL."

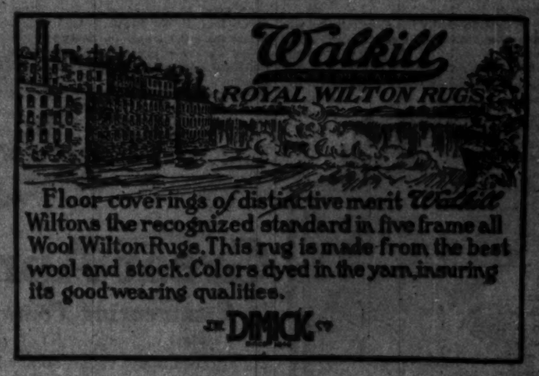
A most unusual purchase for this time of the year, especially in view of advancing prices, has just been made by Revell & Co. It consists of a huge stock of domestic rugs purchased at a bargain.

Since 1840 The J. W. Dimick Co., makers of RIPTON CARPETS and RUGS, have been favorably known to the best dealers throughout the country. The decease of the founder of the busines has caused the disposal of the entire stock.

The firm of Revell & Co., has determined to dispose of the rugs quickly, consequently their profit represents but a reasonable advance on their good fortune.

Here is an opportunity to transfer your old rug and place several new ones at a low figure.

The Revell Rug Department occupying the entire third floor, has advanced to a first place among the rug stores of America.



Floor coverings of distinctive merit Walkill Wiltons the recognized standard in five frame all Wool Wilton Rugs. This rug is made from the best wool and stock. Colors dyed in the yarn insuring its good wearing qualities.

J. W. DIMICK CO.

WESTERN UNION TELEGRAM

NEWCOMB CARLTON, PRESIDENT
GEORGE W. E. ATKINS, VICE-PRESIDENT BELVIDERE BROOKS, VICE-PRESIDENT

RECEIVED AT

A218CHC 49 BLUE
MS NEWYORK NY, 218PM, APL 2
ALEXANDER H REVELL AND CO

3 SOUTH WABASH AVENUE
MALLERS BLDG CHICAGO
PHONE WAB. 4321 LOCAL 104

CHGO

WE ACCEPT YOUR CASH OFFER FOR THE BALANCE OF THE ENTIRE RIPTON MILL STOCK CONSISTING OF SOUDAN WILTON RUGS WALKILL WILTON RUGS NEW VELMONTONE RUGS RIPTON VELVET RUGS WOODCREST BRUSSELS RUGS ALSO PLAIN CARPETS IN THE WALDORF KNICKERBOCKER AND RIPTON GRADES ALL GOODS TO BE SHIPPED IMMEDIATELY BY FREIGHT.

J W DIMICK CO

159P

Thousands of Beautiful Rugs and Carpets in All Tones and Designs.

You Can Save from 35% to 50% from Regular Prices.

Rifton Velvet Rugs
(Seamless)

The assortment is large, medallion and allover designs in all tones.

Size 27x54	Price 1.65
Size 36x63	Price 2.75
Size 46x76	Price 6.35
Size 6x9	Price 9.85
Size 8.3x10.6	Price 16.50
Size 9x12	Price 19.75

Walkill Wilton Rugs

Oriental and soft tone effects, in medallion and allover designs. This is the rug of quality and just the rug where hard wear is required.

Size 18x36	Price 1.75
Size 27x54	Price 3.25
Size 36x63	Price 4.85
Size 4.6x7.6	Price 11.75
Size 6x9	Price 18.75
Size 8.3x10.6	Price 27.25
Size 9x12	Price 28.50

Rifton Velvet Carpets

Solid colors and moresques, plain colors. Stair carpets in all colorings. Per Yard, 92c

Woodcrest Brussels Rugs (Seamless)

All new designs, in all tones.

Size 6x9	Price 8.25
Size 8.3x10.6	Price 12.75
Size 9x12	Price 13.50
Size 11.3x12	Price 15.50

Velmontone Rugs
Seamless

They are plain center effects in all the various tones.

Size 27x54	Price 1.40
Size 36x63	Price 3.25
Size 6x9	Price 12.50
Size 8.3x10.6	Price 17.50
Size 9x12	Price 19.75

Royal Soudan Wilton Rugs

This is an extra fine worsted rug and the designs are quaint and all soft tone effects.

Size 4.6x7.6	Price 12.75
Size 6x9	Price 21.25
Size 8.3x10.6	Price 31.50
Size 9x12	Price 33.85

Extra Wilton Velvet Carpets

Kaickerbocker Quality
Plain colors and moresque effects, in all tones, per yard, 1.25

Waldorf Plain Wiltons

The worsted in this fabric is the finest, and the soft tone effects are beautiful.

Per Yard, 1.45

Also Stair Carpets in all colors in two tone effects, prices: 92c, 1.25 and 1.45 per yard.

Wabash Av. Alexander H. Revell & Co. Adams St.

Three "Onyx" Days

The National Hosiery Event

APRIL

15th Thursday 16th Friday 17th Saturday



"Onyx" Hosiery

FOR WOMEN

S60 SF—Women's "ONYX" Medium Light Weight Silk Lisle with Pointed Heel, "Dub-l" Top, extra heavy Spliced Heel and Toe; Black only. "ONYX" DAY PRICE 3 pairs for $1.00

H 4606—Women's "ONYX" Medium Weight Silk Lisle, "Dub-l" Top, High Spliced Heel and Double Sole; Black only. "ONYX" DAY PRICE 3 pairs for $1.00

S607—Women's "ONYX" Pure Thread Silk Boot with Lisle "Dub-l" Top, Reinforced Heel, Sole and Toe; Black, White and Tan. "ONYX" DAY PRICE 3 pairs for $1.00

141—Women's "ONYX" Pure Thread Silk Medium Weight Lisle Garter Top and Solid Extra Double Heel and Toe; Black and White. "ONYX" DAY PRICE 60 cents per pair

Women's "ONYX" Pure Thread Silk; a Fine Medium Weight, "Dub-l" Garter Top of Silk or Lisle; High Spliced Heel and Double Sole of Silk or Lisle; Black and White. "ONYX" DAY PRICE $1.00 per pair

FOR MEN

E 3236—Men's "ONYX" Silk Lisle in Black only. "Dubbler" Heel and Toe Reliced Sole. Per or pair. "ONYX" DAY PRICE 3 pairs for $1.00

718—Men's "ONYX" Pure Silk, Spliced Heel, Sole and Toe; in Black, Tan, Navy, Green, Purple, Helio, Burgundy and Cadet. "ONYX" DAY PRICE 3 pairs for $1.00

1236—Men's "ONYX" Finest Pure Silk, Medium Weight Reinforced Heel, Sole, and Toe; Black and Colors. "ONYX" DAY PRICE $1.00 per pair

FOR BOYS

B 1274—Boys' "ONYX" Medium Weight "Dub-l Wear" Ribbed Cotton in Black only; Sizes 6 to 10½ "Best Boys' Hose of Its Kind in America." 25c per pair

FOR MISSES

X 48—Misses' "ONYX" Medium Weight "Dub-l Wear" Lisle; Fine Ribbed; Black and Tan; Sizes 7 to 10½ Best Misses' Hose in America. 25c per pair

WHOLESALE DISTRIBUTORS

Lord & Taylor

New York

NEW YORK SOCIETY

Hosiery Display Feature in New York Easter Exhibit.

By Mme. Y.

NEW YORK.—[Special Correspondence.]—Time was that in speaking of Easter mention was made of its religious significance. Now one speaks only of hosiery. Perhaps never in any recorded history has such a display of it been on exhibition as was offered in Fifth avenue on last Sunday morning. Why have fashion experts been discoursing on skirts? Why have they been doing over everything connected with the war from German vises and broken treaties and submarines into motifs for hats? Why speculate on whether the Victorian or the common sense shall dictate styles? There is only one point on which they have been able to bring public opinion to a decision, and that is that costumes shall be short and footwear shall be conspicuous.

Even those experts on women's appearance who have spent a great many of their evenings in the front row of the musical drama expressed some little astonishment at the spectacle to which they gave their attention in Fifth avenue on Easter. Every self-respecting woman wore spats of a color that constituted the most unexpected and complete contrast to all of the rest of her raiment. The more conservative contented themselves with white, providing their dresses were black or some other highly contrasting color—and the truly adventuresome wore rose color, green, purple, and Prussian red.

Above these, blithely showing, was hosiery of entirely independent hue, owing allegiance neither to tone of skirts or gaiter. There were green ones with white stripes going round them, and others of the same shade without stripes. A first nighter, speaking with authority, said that the plain ones had stripes above the calves and the striped ones were undecorated in their upper lengths. Truly the task of description in this religious parade is appropriate to the theatrical and the fashion expert.

Time was, about and during the twenty-four hours preceding, when it seemed as if New York would have no Easter fashion parade. The big storm of the season descended on New York the day previous, and continued until far in the night. The sun got on the job early the next morning, however, and from the horizon issued a few running directions to wind and cloud, which resulted in the banishment of all signs of storm.

Shortly thereafter Mrs. Vanderbilt, Clarence Mackaye, with his two daughters, Cornelius Vanderbilt with his daughter, Cornelia, Mrs. Oelrichs, and others, took up their practice of years' standing, which is to walk up the avenue in the richest of spring raiment and the most optimistic of smiles.

Even those prominent in the woman's peace movement upheld the military styles, and all of the warring nations were represented in their characteristic modes.

One of decidedly the most tasteful was worn by Miss Mary Cass Canfield, and it consisted of a long old gold velvet tunic flowered in dark neutral shades of bronze and copper greens. It was made with a modish full ripple skirt, edged round the bottom with skunk fur. The skirt was of black cloth, and this also composed the short jacket. The whole costume was topped with a tiny black hat that came over her hears, from which dropped long, oriental earrings.

Her mother, Mrs. Frank Griswold, wore a costume of drags of wine cloth trimmed in fitch fur, and a hat of the same color in velvet, with a high garniture of wine colored feathers. Mrs. Oliver Harriman was very attractive indeed in a suit of dark blue cloth and a hat of Belgian blue rolling high on one side—like the North sea—and trimmed round the crown with a wreath of American Beauty roses.

The dowager Mrs. Vanderbilt wore black, since she is in complimentary mourning for her brother-in-law, William Douglas Sloane. Her little black hat was one of the new pointed tricorners and was trimmed in a big row of black crêpe lisse. She wore black fox furs.

Battle-ship gray constituted the color of Mrs. Walter Damrosch's costume. Over it she wore a coat of baby lamb, topped by a tiny black straw hat. Mrs. Gretchen Damrosch, charming young prospective debutante, was in black velvet, winged with a blue straw hat.

Mrs. Stanford White made her first appearance in a long while. She was costumed in black velvet trimmed with black satin. Mrs. White never wears anything that is not black.

One vainly tries in looking on such a pageant to formulate some general truths. Individual descriptions may be all very well for running reading, but how is one going to dress? What is to become of the last year's frock that might be made over by some deft hand to look like Miss Candeld's Russian tunic? Never in this wide world was a general deduction more difficult to make. Never has there been such a warring of opposing fashions.

There is only one straight tip, and that is that all of the unfashionables are so eager to appear fashionable that the fashionables think it smart to appear very quiet and unfashionable indeed. The 400 therefore get hold of something with a warring name to it, like a Tipperary sailor, and deck themselves out in it in the full belief that they have sufficiently paid their respects to fashions and wars both. A decided style of the day is to appear sloppy, and that ought to constitute a real boon to home dressmakers.

For the rest, with the battle now raging between French and American fashions, and with Paul Poiret and other French generals of styles lying in the trenches along with their frontier, matters are taking their own course. There is the one accepted decree that costumes must be short, and it is supplemented by another pretty well established dictate that they must be full some place. Those skirts that do not go into a balloon just below the waist are pretty likely to do so below the knees, and in the places where they are not full they are extremely slender.

News of Chicago Clubs.

(Continued from page three.)

"Department day" will be observed by the Woodlawn Woman's club on Tuesday. Mrs. Victor Fuqua will read the historian's report. The home and education department will hold its final meeting Tuesday morning at 10 o'clock.

WEST SIDE CLUBS.

A card party for St. Anne's hospital will be given by the woman's auxiliary of the hospital on Wednesday afternoon at St. Lucy's hall, Austin avenue and Lake street. Mrs. W. K. Gery is chairman of the hostesses.

Mrs. O. C. Klafroth, 2015 Logan boulevard, will be hostess to the Humboldt Woman's club on Tuesday. Election of officers will take place.

Tuesday will be guest day with the Garfield Park Woman's club, which will meet at 2527 Park avenue. There will be a musical program. Mrs. John Behr will be hostess.

Election of officers will take place at the annual meeting of the Tuesday Art and Travel club, the gray room, Hotel Sherman, Tuesday, at 10 a. m.

Tomorrow the home and education department will have charge of the meeting at the Woman's Club of Austin at 2 p. m. The club will hold its annual luncheon on Thursday at 1 p. m. at the Hotel La Salle.

"Annual day" will be observed by the Millard Avenue Woman's club on Friday at 11 a. m. Luncheon will be served at 12:30 p. m.

The Logan Square Literary circle will meet on Tuesday with Mrs. Peter Bolier, 3349 Washington boulevard. Mrs. William Bolier will give a paper on "Electricity in Modern Housekeeping."

At the annual musical of the Irving Park Woman's club tomorrow at 8 p. m., in charge of Miss Edna W. Cookingham, the program will be given by Maurice Cotler, Miss Edna W. Cookingham, Miss Florence Hermann, and Charles La Berge.

At the I Will club meeting in the Elizabethan room of Mandel Bros. on Thursday at 2 o'clock, an address will be given by Joseph Weber. Following are the new officers: Mrs. F. H. Coney, president; Mrs. F. Monk, first vice president; Mrs. A. M. Nelson, second vice president; Mrs. E. M. Lewis, recording secretary; Mrs. Charles Cummings, corresponding secretary; Mrs. J. H. Greer, treasurer.

There will be a meeting of the Tuesday club on Tuesday at 2 p. m. Mrs. H. M. Wheeler, 305 North Cuyler avenue, Oak Park, will be the hostess. This is the last business meeting of the year.

The Chicago Culture club will hold its annual election tomorrow at 10 o'clock in the Third Unitarian church, Monroe street, near Kedzie avenue.

NORTH SIDE CLUBS.

Under the title of "Ravenswood Minstrel Melange" Ravenswood council, Knights of Columbus, will present a minstrel cabaret at the Clark theater, Clark street and Wilson avenue, on Friday evening. A large souvenir program has been prepared and all money derived from the performance will be added to the council's building fund, which is to be used for the construction of a large clubhouse on the north side.

A congregational supper will be given under the auspices of the Temple Emanuel Woman's auxiliary this evening at 6 o'clock in the vestry rooms of the temple. There will be a spinstrel show under the direction of Mrs. Sidney S. Polinck and Martin J. Hill. Many novel and original features are planned, to be concluded by a dance.

Mrs. Hugo Eing is chairman of the evening, assisted by Mrs. Herman Meyer.

Mrs. Charles A. Jennings, 4322 North Hermitage avenue, will be hostess to the drama study class of the Ravenswood Woman's club Tuesday at 2:30 p. m. Papers will be given by Mrs. E. L. Howell and Mrs. L. C. Wetzel.

Friday evening the dramatic study group of the Chicago Ethical society will present at Butler house "The Learned Ladies," by Moliere. The play will be followed by a dance.

Tuesday at 2:30 p. m. Fred A. Moore will give his last lecture before the study class of the Rogers Park Woman's club. The subject will be "The City, the Laboratory of Democracy." Mrs. J. W. Hays will be hostess.

Officers of the North End club will be elected at the annual meeting of the Edgewater Country club tomorrow. The names on the ticket are: For president, Mrs. Charles Stearns and Mrs. Martin K. Northam; first vice president, Mrs. Albert Marquis; second vice president, Mrs. Charles J. Bell; recording secretary, Mrs. Philip B. Price; corresponding secretary, Mrs. John W. Widney; treasurer, Mrs. Charles A. Carscadin; directors, Mrs. John Cooke, Mrs. Hopkins, Mrs. Oliver Paisley, Mrs. E. Lewis Phelps, Mrs. E. A. Rowe, and Mrs. John E. Beede.

The Catholic Woman's club of Rogers Park will hold its next meeting on Tuesday. There will be a lecture on "Fra Angelico," by Mrs. P. Anderson. The musical program will be furnished by Mrs. R. I. Gavin, contralto. The hostesses will be Mrs. F. E. Connors and Mrs. Charles Tritchler.

SUBURBAN CLUBS.

Mrs. J. E. Bullard, 212 North Second avenue, will be hostess to the art and travel class of the Maywood Twentieth Century club on Tuesday.

Wednesday, May 19, the Maywood Catholic Woman's club will hold its annual luncheon at the Hotel La Salle. Mrs. Joseph P. O'Sullivan and Mrs. William E. Herman have charge of all arrangements. The next meeting of the club, which will be held Tuesday, will be "Reciprocity day." Mrs. Hettie L. Lodding Schwartz and Mrs. Bertha Grinnell Frickie will give several solos and musical readings.

The regular meeting of the Seventh district Federation of Women's Clubs will be held at Arlington Heights in the Methodist church Wednesday. The train leaves the terminal station of the Northwestern railroad at 10:45 a. m., making all stops. The annual club and committee reports will be given. Mrs. Charles Zimmerman, state president, will be the guest of honor and will speak.

The annual meeting of the La Grange Woman's club will be held Tuesday afternoon at 2 o'clock. The afternoon will be given over to yearly reports, revision of by-laws, and election of officers.

The Downers Grove Woman's club will give a musical Wednesday afternoon.



New Home of Schulze's Butter-Nut Bread 55th St. (Garfield Blvd.) and Wabash Ave.

Visit this "City of Cleanliness" —the New Schulze Bakery

INSPECT the great new Schulze bread plant that *your demand has created.*

Beginning Monday, April 12, all Chicago will be welcomed to this world's greatest bakery that has been aptly termed a city in itself—a "City of Cleanliness!"

A wonderful, 700-window, sunlit, sanitary bakery that covers over 48,000 square feet of ground area and cost $600,000.00—located at 55th St., (Garfield Boulevard) and Wabash Avenue.

You enter "Cleanliness City," after a view of its graceful architecture, its attractive cream-and-blue enamel exterior, through the lofty entrance to a beautiful reception room where a collection of paintings by Wilson Irvine is now on exhibition.

Courteous guides will conduct you through the bakery.

You will marvel at the cleanliness—the absolute sanitation—the modern machines that do things "better than hands." You will note the *high ceilings* that insure perfect air circulation.

The air is *washed* by machinery—an entire change of atmosphere *every 7 minutes.*

You will admire the snow-white floors—the spotless walls.

You will see how the flour is cleaned and *re-cleaned*—sifted through sheet after sheet of *finest silk.*

You will wonder at the precision of the human-like machines that perfectly weigh and measure the exact amount of highest grade flour and the best yeast—the correct proportions of pure milk, filtered water, salt and sugar. You will approve the wonderful automatic mixers.

It makes the housewife's arms tired just to look at the great, high-speed kneading machines—where giant blades mix the dough with a thoroughness that home baking cannot equal.

You will admire the snowy sponge and the clean, white dough that is taken by automatic carriers from department to department—and comes up again and again for "proving."

You will see exactly how the dough is weighed, cut into loaves—and sent at last to the white-tiled ovens, heated by gas to 500 degrees—the secret of the dainty texture of *Schulze's Butter-Nut Bread.*

Then watch the crisp, golden loaves come out—and get an appetizing whiff of their goodness! See how they are wrapped in clean waxed paper, all ready for delivery—to the city in spotless wagons—to out-of-town customers in sanitary cartons.

Sunlight, fresh air, honest soap and water—eternal vigilance—keep the Schulze plant sweet and wholesome—a *fitting home for Butter-Nut Bread.* Come and see what sanitary science has done for bread-making. Learn why you can rely—*always*—on the Schulze label.

Schulze Baking Company
New Sanitary Bread Plant
55th Street (Garfield Boulevard) and Wabash Avenue

Open to Visitors 2 to 5 p. m.; 7 to 9 p. m. Beautiful Exhibit of Oil Paintings now in General Reception Room.

SCHULZE'S
BUTTER-NUT BREAD



Miss Hazel Kiest of 5434 Woodlawn avenue will take the part of Hamlet in the Shakespearean scenes to be given at the Little theater in the Fine Arts building tomorrow. It will be a benefit for the Esther Falkenstein settlement. Performances will be given in the afternoon and evening. The work is in charge of Miss Grace Hickey.

"TIZ" GLADDENS SORE, TIRED FEET

No puffed-up, burning, tender, aching feet—no corns or callouses.



"TIZ" makes sore, burning, tired feet fairly dance with delight. Away go the aches and pains, the corns, callouses, blisters, bunions and chilblains.

"TIZ" draws out the acids and poisons that puff up your feet. No matter how hard you work, how long you dance, how far you walk, or how long you remain on your feet, "TIZ" brings restful foot comfort. "TIZ" is magical, grand, wonderful for tired, aching, swollen, smarting feet. Ah! how comfortable, how happy you feel. Your feet just tingle for joy; shoes never hurt or seem tight.

Get a 25 cent box of "TIZ" now from your druggist or department store. End foot torture forever—wear smaller shoes, keep your feet fresh, sweet and happy. Just think! a whole year's foot comfort for only 25 cents.

Revell & Co.

Great April Lace Curtain Sale

Commencing Tomorrow Morning and Throughout the Week

Thousands of our patrons who have attended our previous Annual April Lace Curtain sales will appreciate the values obtainable during this sale.

Our success in buying at great price reductions large quantities of lace curtains from importers and manufacturers will make this sale the most interesting curtain event of the season. House cleaning and moving time is approaching and almost every woman will require one or more pairs of lace curtains. By procuring her future requirements during this sale it will mean a saving of from 10% up to 40% of the regular prices.



Lace Curtains Ranging in Price From 95c to $75 Per Pair

Irish Point, Arabian, Duchess, Brussels, Point Venice, Antique Madeira, Florentine, Imported Madras, Scotch Net, Marquisette and Scrim Curtains, Madras and Embroidered Swiss Curtains for Bed-Rooms, in fact, styles for every requirement. They will be placed on sale, commencing tomorrow morning.

Examples of the Values

95c pair for regular $1.50 vals.
1.85 pair for regular $2.65 vals.
2.25 pair for regular $3.50 vals.
2.75 pair for regular $4.00 vals.
3.00 pair for regular $4.50 vals.
3.65 pair for regular $5.00 vals.
4.25 pair for regular $6.00 vals.
5.00 pair for regular $7.00 vals.
5.50 pair for regular $7.50 vals.
6.25 pair for regular $9.00 vals.
6.75 pair for regular $9.50 vals.
7.00 pair for regular $10.00 vals.
7.50 pair for regular $12.00 vals.
7.75 pair for regular $12.50 vals.

IMPORTED MADRAS CURTAINS

SPECIAL, 2.25 PER PAIR

Each curtain 45 inches wide by 2½ yds. long. A variety of attractive new designs, all in soft cream color.

NEW DUO CURTAINS

Curtains and Draperies all combined in one. Hung on a single rod.



Sunfast and washable.

5.85 to 7.50 Per Pair

Examples of the Values

8.50 pair for regular $13.00 vals.
9.75 pair for regular $14.00 vals.
10.00 pair for regular $15.00 vals.
12.50 pair for regular $18.00 vals.
16.50 pair for regular $22.50 vals.
18.00 pair for regular $27.50 vals.
20.00 pair for regular $32.50 vals.
25.00 pair for regular $40.00 vals.
27.50 pair for regular $50.00 vals.
37.00 pair for regular $65.00 vals.
41.00 pair for regular $67.50 vals.
47.00 pair for regular $75.00 vals.
50.00 pair for regular $85.00 vals.
75,00 pair for regular 125.00 vals.

SCRIM & MARQUISETTE CURTAINS

TOMORROW

High grade quality, all well made, with filet and linen laces and edges, also drawn work and embroidered borders—special at 2.25 3.85 4.85 Per Pair

CURTAIN MATERIALS BY THE YARD

Imported and domestic Scotch and Filet weave curtain nets, Scotch Madras—Fancy drawn border scrims—Grenadines—Swisses—sash and vestibule lace—Panel laces—Cretonnes—Plain drapery silks—Aladdin Cloth—Diana Cloth, etc. All at very low prices in this sale.

Wabash Ave. **ALEXANDER H. REVELL & CO.** Adams St.

RESORTS AND HOTELS

THE Marlborough "Blenheim" ATLANTIC CITY, N. J.

THE LEADING RESORT HOUSE OF THE WORLD

Is particularly attractive, with its two blocks of ocean frontage facing south on the sunny Boardwalk, during ATLANTIC'S

FAMOUS SPRING SEASON extending from FEBRUARY to MAY inclusive

It has 400 private baths, each with sea water, and its exquisite music, every night throughout the year, with special solo week-end features, is justly celebrated. White service in both American and a la carte dining rooms. Theatres. Rolling-chairs. Golf and other amusements in full swing.

OWNERSHIP MANAGEMENT
JOSIAH WHITE & SONS COMPANY

Briggs House

Randolph and 5th Ave., Chicago
1 BLOCK FROM CITY HALL SQUARE
Location Most Central
200 Modern Rooms Restaurant Facilities Unsurpassed
Rates For Day, $1 and $1.50. With Bath, $1.50, $2 and $2.50

Miskoka

Virgin lakes dotted with pine-clad islands. Up-to-date hotels. Canadian Royal Mounties, scattered about the marvelous hunting country, help you forget a real vacation. Reduced rates. Rates range from $6 per week up.

Hilaria, mosquitos, hay fever unknown. Does real healthy vacation for less money than anywhere else in the world. List of hotels from Muskoka Navigation Co., Toronto, Ontario, Can.

Spend Your Vacation at Crystal Lake the most picturesque and rest-giving resort, within forty-three miles of Chicago, easily reached; best transportation, C. & N. W. Engage your summer cottage for the season now. Every convenience of your city home—gas, electricity, etc. Motel on grounds. Secure reservation now. Phone Hubert E. Jones, Sunnyside 9656.

O-TE-SA-GA

On Otsego Lake, Cooperstown, N. Y.
GOLF June 15 to October 1st MOTORING
TENNIS Booking Offices BOATING
The Dakota, 1 West 72d St., New York.

RESORTS AND HOTELS

CALIFORNIA AND TWO EXPOSITIONS

PANAMA CANADIAN ROCKIES
YELLOWSTONE GRAND CANYON
ALASKA MIDNIGHT SUN

118 Remarkable Tours, one to three months, $440 and up. Splendid choice of Routes. Luxurious Train Service. Best Hotels. Side Trips by Automobile.

Other Tours at Popular Prices. Send for Booklet.

RAYMOND & WHITCOMB CO.
632 So. Michigan Blvd., Chicago

Plaza Hotel

At Lincoln Park
North Av. and N. Clark St., Chicago.

Before you make your arrangements for the season you are cordially invited to call and inspect our hotel and apartments or write to office.

RATES WITH PRIVATE BATH
Single Per day $ 2.50 and up
Single Weekly 15.00 and up
Suites Weekly 15.00 to 28.00

The Plaza is one of the largest and most homelike hotels in the city. 600 rooms with private bath and phone. Excellent cafe with a la carte and prompt service at moderate prices.

Reservations can now be made for May 1st.

CHARLEVOIX, the BEAUTIFUL
BEACH HOTEL
REMODELED and ENLARGED
CHARLEVOIX'S
MOST UP-TO-DATE RESORT HOTEL
On the bluff overlooking Lake Michigan. Elevator service, well appointed rooms, private baths, running water. Table and service unsurpassed. Golfing, tennis, motoring and horseback riding, boating, yachting, fishing and bathing. First class tea room; delicatessen in connection.
Desirable Lake Front Cottages Furnished for housekeeping. Opens June 1st, closes Oct. 1st. For rates address
J. S. BAKER, Charlevoix, Mich.

"Charlevoix the Beautiful"

No one need to remain away from this beautiful resort, if they care to come.

We have cottages furnished complete for housekeeping for the season 1915, from $100 to $1,000 for the season, according to the size and location of cottage. All cottages have bath and electric lights, facing the lake. Write full particulars what you require, and will quote prices for same.

Mrs. J. S. Baker, Beach Hotel, Charlevoix, Mich.

CANADA: Summer Cottage for Rent on Lake of Bays, Muskoka. Delightful scenes to Wawa Hotel. Excellent bathing, boating, fishing. Beautiful spring water. For terms apply to MRS. T. H. HIGGINS, 60 W. Bonborough St., TORONTO, CANADA.

HOTEL CHAMBERLIN
OLD POINT COMFORT
For Booklets, address
Geo. F. Adams, Mgr., Fortress Monroe, Va.

RESORTS AND HOTELS

SAN FRANCISCO
Geary at Taylor
Bellevue Hotel

10 minutes to Exposition without transfer. Built of concrete and steel. Private bath to every room. First class in every detail.

HEALTH RESORTS

HEALTH-ATORIUM
DRUGLESS METHODS

Scientific Fasting and Milk Diet where desired—Spinal Adjustments—Passive and Active Exercise—Baths—Massage—Health Instruction.

Marvelous Results Obtained

Both medical and non-medical doctors on the staff, although no medicine is used. WE MANUFACTURE AND REBUILD HEALTH. Regardless of ailment write us. Address H25 The Healthatorium, 4300 Grand Blvd., Chicago, Ill.

Resthaven

Ideally Situated at Elgin, Ill.,

37 miles from Chicago. A beautiful, quiet, homelike sanitarium for patients with Heart, Stomach, Nervous Disorders and Rheumatism. Management Libbie Gelt and Rose Loechner, Vilia and Liberty sts.

THE CONSERVATORY OF HEALTH
905 Lake Street
EVANSTON, ILLINOIS.
Successfully treats Bright's Disease, Diabetes, Rheumatism by new method of saline Baths. Has hearty endorsement of physicians and many patients. Write for particulars. Phone Evanston 817.

RESORTS—FOREIGN
Ocean Travel

EUROPE
DONALDSON Line 143 No. Dearborn St. Chicago

HAWAII and ALASKA
Personally Conducted. THE LUCKIEST TOURS. Address Burlington Ticket Office, Chicago.

ADVERTISE IN THE TRIBUNE.

EDUCATIONAL

BOYD SHORTHAND
IN 30 DAYS

you are an expert writer. With typewriting the time is extra. Taught in all the principal cities. Best for court reporting. Every writer is a prospector. We publish the finest text book on Shorthand. Instructor, Letter Writer and Dictionary. Catalog on request.
BOYD SCHOOL, 64 W. Randolph St., Chicago

FRENCH
SPANISH, GERMAN, ITALIAN, ETC.

Low rates and most efficient instruction in classes and privately. Native teachers. Call or write THE BERLITZ SCHOOL OF LANGUAGES AUDITORIUM, CONGRESS ST. ENTRANCE. Telephone Harrison 2000. NEW CLASSES CONSTANTLY FORMING.

NEW DANCES
William Crockett Perris
79 Auditorium Bldg. Tel. Wabash 2287

The Chicago Tribune maintains its Resort Bureau to help make your outing a success. Booklets of nearly every resort worth while are displayed in our Bureau. We can help you with some of the vexing questions, such as rates, transportations, accommodations and similar details. Come in and let us talk your vacation over with you, or write us and we will mail you booklets and particulars. The service is free.

The Chicago Tribune Bureau of Travel and Resorts
Suite 580 Tribune Building Telephone Central 100



TABLOID BOOK REVIEW by FANNY BUTCHER



CHARLES TENNEY JACKSON

ECCENTRIC C. T. JACKSON.

THIS is the way Charles Tenney Jackson looks when he's expecting callers in his houseboat home in Louisiana. He has the reputation of being a most eccentric person for an author man. Once a year he goes to New York, sees his friends, has a frivolous a time as any other Bohemian, but all the rest of the year he lives in a houseboat among the lily pads of Baratania, La. People who live around there insist that Mr. Jackson is better posted on the history of the neighborhood than the natives themselves. Baratania has an interesting legendary history, which includes both bold pirates and hidden treasure. Last spring Mr. Jackson and several of his houseboat neighbors set out on a hunt for some of this buried treasure. They were gone for nearly a month. When they returned they were sadder, mosquito bitten, and wiser men. "John the Fool" (Bobbs-Merrill), Mr. Jackson's latest novel, is full of the "atmosphere" of Barataria. If you remember his "The Midlanders" and liked it, you'll not want to miss "John the Fool."

—•—

"What were the two best books you've read recently?" was the question asked in a most interesting canvass conducted by the New York World, which brought unexpected results. I append some of them. How would you answer the question?

William H. Taft: Trevelyan's "History of the American Revolution" and Thayer's "Cavour."

Irvin S. Cobb: "Quinnies," by Walpole. ("He undoubtedly means Horace Annesley Vachell's 'Quinney's'"; Hugh Walpole has never written a book of that title), and "Ruggles of Red Gap," by Wilson.

Elmer Glasgow: "Youth," the volume containing "Heart of Darkness," by Joseph Conrad, and "Lord Jim," by Joseph Conrad.

James Montgomery Flagg: "The Turmoil," by Booth Tarkington, and "The Price of Love," by Arnold Bennett.

Allan Street: "The Turmoil," by Booth Tarkington, and "The Ladder," by Philip Dunning.

Miss Belle Greene, librarian of the Morgan library: "The Romance of Leonardo da Vinci," by Dmitri Merejkowski, and "A Preface to Politics," by Walter Lippmann.

Mrs. Wheeler Wilcox: "Death and After," by Annie Besant, and "War Brides," by Marion Craig Wentworth.

Daniel Frohman: "Pan Germanism," by Roland G. Usher, and "The Eyes of the World," by Harold Bell Wright. [Mr. Frohman explains that he read "The Eyes of the World" not "because it was one of the best things to be had, but because I wanted to try to see what the best selling formula was. I found that it was simply an interpretation of the movie idea in fiction."]

J. B. Kerfoot of Life: "The New Movement in the Theater," by Sheldon Cheney, and "The Soul-Gods" by James Stephens.

Robert W. Chambers: "Quinney's," by H. A. Vachell, and "The Duchess of Wrexe," by Hugh Walpole.

Brander Matthews: "Criticism," by W. C. Brownell, and "The British Empire and the United States," by William A. Dunning.

Winston Churchill: "The Duchess of Wrexe," by Hugh Walpole, and "Life of the Bee," by Henri Fabre.

—•—

Irvin S. Cobb is resting up after the most strenuous six months that any one has ever spent. During those months he went to the war, got himself captured, and succeeded in getting back home without the loss of a pound, wrote for the magazines the most talked of articles about the war, revised them for his new book, "Paths of Glory" (Doran), and made a tour half way across the United States returning on the war. He deserves the vacation he now is having with the Edgar Selwyns and the Bayard Veillers. It takes the form of a five months' ramble through the far west, through the Grand Canyon, and eventually to the fair.

—•—

The death of Frederick W. Taylor a few days ago marks how short a time it has been since "scientific management" was put before the general public. It was in 1903 that Mr. Taylor first read a paper before the American Society of Mechanical Engineers explaining the methods he had been testing for years in a great Pennsylvania steel plant. In 1911 his first book, "The Principles of Scientific Management" (Harper), was published and followed a few months later by "Shop Management."

—•—

April 3 was the seventy-eighth birthday of that most genial of author-naturalists, John Burroughs. In some states the day was set aside as Bird day. In others quiet little commemorations were held. All nature lovers welcome a new book from his pen. "The Breath of Life" (Houghton-Mifflin) will be published April 27. "The whole gospel of my books," he has said, "is stay at home; see the wonderful and the beautiful in the simple things all about you." That is why his books mean so much to us.

—•—

Conan Doyle's theory of writing fiction is worth knowing. "Within the bounds of morality," he says, "all methods are legitimate. You are right to make your book adventurous, you are right to make it theological, you are right to make it informative, or controversial, or idyllic, or humorous, or grave, or what you will, but you must make it interesting. That is essential—all the rest is detail."

—•—

A volume of Translations of Poems by Emile Verhaeren, the Belgian Poet," is the lengthy title of a volume which is to come from the John Lane company some time this month. The translator, Alma Strettell, has supplied a biographical introduction. M. Verhaeren is such an important figure in the literary horizon of Belgium that this volume is sure to find a welcoming audience.

—•—

William Lyon Phelps of Yale in his "Essays on Russian Novelists" (Macmillan) says of "Sanine" (Huebsch) that it was "the most sensational novel published in Russia in five years." He thinks it "sinister and damnable in its tendency," and is "sorry such a book has ever been written." "But it cannot," he adds, "be blackballed from the republic of letters."

—•—

Last week's best sellers in a leading Chicago book store:

FICTION.

"The Turumoil" (Harpers), by Booth Tarkington.

"The Harbor" (Macmillan), by Ernest Poole.

"Angela's Business" (Houghton-Mifflin), by Henry Sydnor Harrison.

"Contrary Mary" (Penn), by Temple Bailey.

"Who Goes There?" (Appleton), by Robert W. Chambers.

"Pollyanna Grows Up" (Page), by Eleanor H. Porter.

NONFICTION.

"Pan-Americanism" (Century), by Roland G. Usher.

WAR.

"Secrets of the German War Office" (McBride-Nast), by Dr. Armgaard Karl Graves.

SILK HOSE—In black, white, pink, sky, navy, bronze and gray. These have cotton soles and elastic cotton tops..... 85c

CHAS·A·STEVENS & BROS·

Women's, Misses' and Children's Outfitters

BOOT SILK HOSE—A complete range of sizes in black; the best wearing boot silk hose made; 35c a pair, or 3 pairs for..... $1

Sale of New Silk and Crepe Blouses



$5.00 Embroidered Crepe de Chine. $6.50 Georgette Crepe. $7.50 Pussy Willow Taffeta. $5.00 Embroidered Crepe de Chine. $5.00 Georgette Crepe. $6.50 Blouse of Chiffon.

Very Special Values at $5.00 $6.50 $7.50

Distinctive Styles in Women's Suits and Coats

Which serve to illustrate the wonderful values we are giving this season in women's fine garments.



$35 Tailored Taffeta suit, blue and black. $25 Suit of Silk Poplin, blue, black and Belgian. $16.50 Covert Coats—complete assortment of Covert and Sport Coats. $35 Silk Coat—large assortment in all newest styles. $29.50 Silk Poplin Suit in blue and black. $35 Suit of embroidered, stripe and men's wear material, braid trimmed.

Very Special Values

Silk Dresses at $18.50

Ladies' and Misses' Sizes



$18.50 $18.50

A remarkably interesting collection of dresses in Taffeta, silk poplin, Crepe Meteors and Fleur de Soie. There are upwards of a dozen attractive styles to choose from. Rare beauty in the designs, high quality in the fabrics, comfort in the fitting—all these, with excellent workmanship, make the present offerings unusually desirable. The new spring colors and color combinations are well represented.

Silk Underwear

These are made in Vests, Bloomers and Union Suits. Colors—Pink and White.

Crochet Edge Vests specially priced at, each, $1.25
Tailored Band Vests specially priced at, each, $1.50
Ribbon Strapped Vests specially priced at, each, $1.50
Embroidered Vests, many patterns, at, each, $1.75
Knickerbockers, specially priced at..... $1.95
Crochet Edge Union Suits, special at..... $2.25
Embroidered Union Suits, many patterns to select from, special at $2.75

Sale of New Jewelry



All new and clean merchandise consisting of Pearl Necklaces, Fancy Brooches, Bar Pins, Bracelets, Hat Pins, Fancy Chains, Fancy Jet Barrettes, Back Combs, Hair Pins, Genuine Italian Jet and Lavallieres. A really wonderful purchase and complete assortment in two lots at 95c and..... $1.95

Kid Gloves Specially Priced

Perrin two-clasp overseam, lightweight, in white, black and a good assortment of colors, $1.50 quality, special at... $1.15
Perrin two-clasp pique with Paris pointand heavy embroidered backs, in white, black and tan—special, pair.... $1.35
Perrin eight and twelve button, in white and black—very specially priced at, pair..... $1.65

Neck Accessories

Feather Boas—embodying all the new spring shades and the black and white combinations with pretty bow of satin ribbon—specially priced at $2.75.

Pretty Laces and Net Vestees in cream and white with low and high collar, priced at $1.50, $1.95, $2.00 and up to $4.50.

Others prettily embroidered, $1.50 up to $6.50.

Stocks and Jabots, combining lace and net or organdy and lace; prettily trimmed with tiny buttons and ribbon bow. Priced at $2.25, $2.50, $3.00 and up to $5.00.

Military Stocks and Collars, fashioned from pretty sheer organdy, lace and silk; some are embroidered. Priced at $1.50, $1.75, $2.25 up to $3.00.

Guimpes of net with long sleeves or without sleeves; oriental lace trimming, with medici or low collar—priced at $1.25, $1.75, $2.25 up to $3.98.

Toilet Specials



Bourjois' "Manon Lescaut" Face Powder, all tints, $1.05 value, special at 78c a box.

Piver's Vegetal, all odors, special at 75c a bottle.

Houbigant's "Ideal" Extract, in bulk, special at $1.45 an ounce.

Houbigant's "Ideal" Extract, in fancy package, $2.45 and $3.75 each.

Madam Yale's Combination Package, consisting of one 50c jar of "Almond Blossom" Cream and two 25c cakes of complexion soap, $1.00 value, special at 43c per package.

Madam Yale's Hair Tonic, $1.00 size at 83c.

Madam Yale's Hair Tonic, 50c size at 43c.

Madam Yale's Hair Cleanser, 50c size at 43c.

Madam Yale's Skin Cream, $1.50 size at $1.20.

Palmolive Soap, special at 65c a doz.

Verbena Bath Tablets, special value at $1.00 a dozen.

Pure Olive Oil Castile Soap, 4-pound bar, special value at 50c.

Imported Glycerine Soap, lilac, rose, violet and heliotrope odors, special at 75c a dozen.

Kirk's "Omnibus" Bath Soap—special at $1.00 a dozen.

Juvenile Soap—special at 67c dozen. "Fairskin" Complexion Soap—specially priced, per box of 3 cakes, at 10c.

Rubber Cushion Hair Brushes—dark wood back—specially priced at 35c.

Embroidery Novelties

Second Floor.

Beautiful Embroidery Novelties, wonderfully wrought in attractive designs of solid and eyelet embroidery, on a fine quality of sheer batiste in white and ecru. Edges and flouncing from 6 to 45 inches wide. The season's favorite material to use in combination with silks and nets in building smart gowns. Priced from 65c to $4.95 a yd.

Have You Seen

Our Great $10 Hats



We add daily hundreds of new Hats to our great collection of TEN DOLLAR trimmed hats.

We want you to see them—they are indeed the smartest hats ever shown at this price.

Other Beautiful Hats at $5.00, $7.50, $12.00, $15.00, $20.00 and Up

Headquarters for Untrimmed Hats

Our new section of Untrimmed Millinery is the most complete in Chicago—no matter what kind of an untrimmed hat you may wish for, if it is stylish, you are sure to find it here, and priced much less than you would expect to pay. In this section, when all materials for trimming are purchased here, we do not make a charge for trimming services.

Walking and Dress Skirts

A new model in fine quality of poplin, made in the late box plait effect, with yoke and button trimming on side.

Many other attractive models in new fabrics made in various styles at..... $8.50

Many pretty models in serge, gabardine, taffeta and black and white check—some are the plain flare, others box plaited. Special at $5.00
Other splendid models specially priced at from $10 to $25.

Dress Silks for Spring

Beautiful new silks that you can be sure are the correct weaves for the new modes.

Radium Crepe—A most delightful sheer crepe for waists and dresses; a very high grade quality that wears well; beautiful new spring shades, also black and white; 40 inches wide. Priced at, yard... $1.75

Fancy Silk Suitings—We have a splendid collection of fancy silks for both street and evening wear. Thousands of yards in beautiful warp prints, shepherd checks and new stripe effects; black and white monotone effects and new color combinations for spring.

36-in. Warp Print Taffeta, yard..... $2.00
36-in. Fancy Stripe and Check Taffeta, yard..... $1.50
36-in. Satin Stripe Taffeta, light and dark shades, yard $1.50

Silk Voiles—Soft, filmy French silk Voiles in beautiful soft color tones. We show 10 new shades, including white and black; 40 inches wide, at $1.50

Natural Shantung Pongee, real hand made silk, 33 inches wide, very firm weave—specially priced at..... 55c

Dress Taffeta, new spring shades, including navy, Belgian blue, steel, battleship gray, pink, heliotrope and black and white, 36 inches wide..... $1.00

ROYAL WORCESTER CORSETS

Charming New Models

in these popular corsets are awaiting your critical inspection.

The more closely you follow Fashion's caprices, the more fully you appreciate the style supremacy of the present models.

With absolute assurance they strike the new note in corsetry and lend an irresistible charm to every wearer. You really should see them NOW! Price $1 to $3.





Style 572 (upper view)
Ideal for short full figures. Coutil. Sizes 23 to 36. Price $2.

Style 545 (lower view)
Perfectly adapted to most every average figure. Coutil. Sizes 20 to 30. Price $1.50.

Over 60 Styles To Choose From

Sold By Leading Dealers

Royal Worcester Corset Co., Manufacturers, Worcester, Mass.

CHICAGO OFFICE, 223 West Jackson Street

HAIR GOODS REDUCTION

Mail Orders Filled



ON ALL SHADES including GRAYS

We Dress Your Hair FREE With Every Purchase

French Convent Hair Values Extraordinary

26—22-inch BEAUTIFUL SWITCHES—all shades—$10 values..... $4.95
24—24-inch SWITCHES—all shades—$18 values... $8.95
—TRANSFORMATIONS—very full and fluffy—special— $4.95
$8 values.....

GRAY SPECIAL VALUES:

—22-inch FRENCH SWITCHES—all shades of gray—$15 values..... $5.95
—24-inch FRENCH SWITCHES—all shades of gray—$20 values..... $8.95
—TRANSFORMATIONS—very full and fluffy— $5.95
$15 values.....

HAIR DYEING
Expert Work Lowest Prices

NOTICE

We are NOT going to MOVE
DON'T forget the NUMBER or NAME.

Mrs. B. Negrescou
Room 810 Eighth Floor
North American Bldg.
Northwest Cor. State & Monroe Sts.

News of the Religious World

BY THE REV. W. B. NORTON.

A STATELY church building with brown and red intact but still remaining a vast dome within waiting for plasterer, decorator, and furnisher in St. Jerome's Catholic church, located at Lunt avenue and North Paulina street.

The pastor of the church is the Rev. Thomas F. Farrell, who has had charge of the parish only two years, but is familiar with every detail and step in the construction of the new edifice, which he expects to see superseded by complete interior appointment.

As one approaches the church from a distance its outlines appear as they will when the church is finished, but it will take probably until next October before the congregation will be able to move from the wooden edifice on the southern end of the church property facing Morse avenue, which has served for twenty or more years as the St. Jerome's church, into the new and larger structure.

The building is of the north Italian renaissance style of architecture. The material of which it is built is red tapestry brick with Bedford stone trimming. Charles H. Prindiville is the architect.

The most striking feature of the exterior decoration will be three figures of heroic size representing St. Jerome, the patron saint of the church, St. Augustine, and St. Gregory, which will be the principal ornaments above the main entrances to the church.

The ground occupied by the new and the old church buildings, the home of the Sisters of Charity of the Blessed Virgin Mary and the home for the priests, is 150 by 115 feet, lacking but a few feet of a half a block.

The value of the property including the buildings is about $290,000. The new church building alone will cost $95,000.

The building is almost absolutely fireproof. There are no wooden frames in the windows. Every device was used to make an enduring structure.

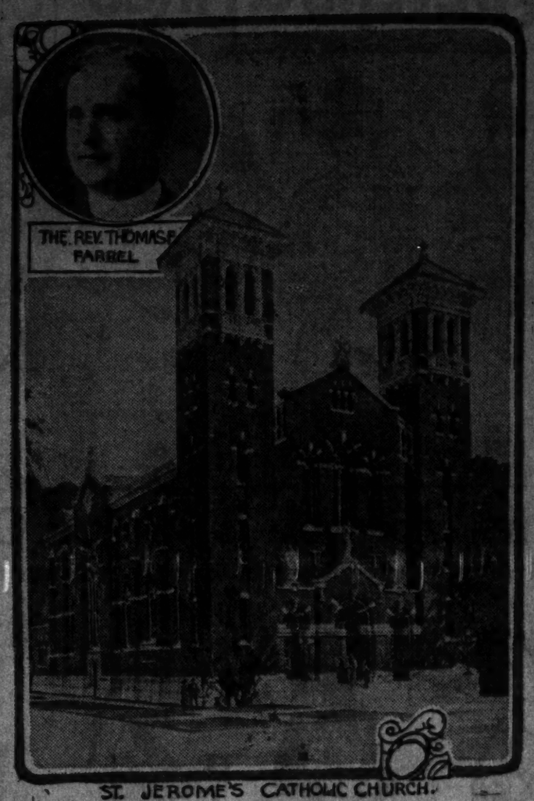
Father Farrell was born in Chicago and largely educated here. He attended the St. Patrick's Commercial college three years and St. Ignatius' college four years. He then went to Baltimore to finish his training. He was assistant priest at St. Elisabeth's church at Forty-first street and South Wabash avenue for sixteen years before his appointment to St. Jerome's.

Owing to the strike now on in some of the building trades the work of construction is almost at a standstill, although the carvers are busy chiseling the stone ornaments. Because of this lull Father Farrell is devoting some of his time to the cultivation of outdoor flowers.

"When I lived at Forty-first street and Wabash avenue," he said, "there was no chance for flowers or gardens. Rogers Park is still somewhat suburban and gardens and chicken raising are still in vogue."

When asked whether he found his training at the commercial college any advantage he answered that all useful knowledge could be put to use in some phase of church or parish work.

"Every priest has to keep a complete system of records," he said, "and I have found a knowledge of bookkeeping which I learned very convenient. Another practical lesson I found of value was in learning the way in which a pipe organ is built. I know the mechanical parts of an organ to a nicety. If a valve doesn't work properly or if one of the pieces of leather becomes too hard and inflexible I don't have to send for a workman to have it fixed."



ST. JEROME'S CATHOLIC CHURCH.

St. Jerome's Catholic church at Lunt avenue and North Paulina street, Rogers Park, is now under construction. The Rev. Thomas F. Farrell is pastor of the church. The building is under roof and will be ready for dedication, it is hoped, by next October.

The St. Jerome's parish was organized by the Rev. H. P. Smyth, pastor of St. Mary's church, Evanston, in 1893. Services were first held in a store. The parish has grown until the frame church erected after the store was outgrown has become too small.

The trustees of the church are Peter Philip, a Rogers Park banker, and William P. Lawlor, a member of a real estate firm.

The presidents of the various societies are: President of the Sanctuary society, Mrs. James M. Fay; president of the young ladies' sodality, Miss Katherine Maloney, and president of the Children of Mary sodality, Miss Agnes Green.

The Rt. Rev. P. J. Muldoon, state chaplain of the Knights of Columbus, has issued an official request that April 12 be observed as Knights of Columbus Sunday, when all members of the organization will attend the 8 o'clock mass in their several cities in a body and pray for permanent peace among the belligerent countries abroad and also in Mexico.

The twenty-fifth anniversary of the Bethel Evangelical Lutheran church, located at North Keeler and West End avenues, will be celebrated today with services at 10:30 a. m. and 8 and 7:30 p. m.

The Rev. A. Katschuck, the pastor, who has been pastor of the church for about twenty years, will have charge of the services.

The Rev. F. Bahr of Lena, Ill., and the pastor will occupy the pulpit in the morning. The Rev. T. F. Dornblaser of the Grace Evangelical Lutheran church, the Rev. Christ Knudten of St. Simon's church, and the Rev. B. Lederer of St. Peter's German Lutheran church will be the speakers at the afternoon service. In the evening the Rev. F. Werhahn of Trinity Lutheran church and the Rev. John Seibert of the City Missionary society of the northern Illinois synod will be the speakers. Several soloists will assist the Bethel church choir at the various services.

The Rev. R. C. Young of Crestline, O., has accepted a call to the Emerson Street Presbyterian mission of Evanston. He will enter upon his duties as pastor on May 1. The mission is a branch of the First Presbyterian church of Evanston, of which the Rev. David Hugh Jones is pastor.

Hard Winter Makes Visiting Nurse Problem Difficult.

By Mrs. Arthur T. Aldis.

FROM time to time it becomes necessary for the Visiting Nurse association to say to the people of Chicago, "We need money to care for the sick who ask this service."

Never have we asked in vain. Once, years ago, it was to put special nurses in a contagious hospital during a smallpox epidemic; once it was to start tuberculosis work; once it was to put on extra nurses to care for a serious scarlet fever situation; many, many times, as now, it has been for the general work of the association.

Just what is this work? Patient instruction in the laws of hygiene, domestic science, and sanitation; daily bedside nursing service to the sick and needy; the trained watchfulness and care so necessary to the newly born, and the soothing and comforting of the last hours of the dying.

This is our task, and it is a mighty one. Every day by 8 o'clock seventy-three visiting nurses are at work in the districts. Of course there are many others in the city, school, infant welfare, tuberculosis nurses, etc., who do specialized work, but the district nurses of the Visiting Nurse association are the only ones who take all kinds of cases.

This winter, as every one knows, has been a peculiarly hard one. Thousands who have never before appealed to charity have been obliged to do so temporarily. The demand upon our nurses has been larger than ever before, and we have been at work for twenty-five years. The average number of new calls each day in January, February, and March was 128. As each new call is made within a few hours it was found necessary early in the winter to put extra relief nurses on duty, it was supposed temporarily. Here are the figures for the first three months of 1915 just past:

Number of nurses on the staff, seventy.
Number of visits of each nurse per diem, eleven. (This is too many for as good work as we should like to do, if we had the means.)
Number of patients cared for, 15,402.
Number of visits made, 50,441.

At a meeting of the board of directors held on April 1 it was found impossible to spare the extra relief nurses, as even with their help every nurse on the staff was doing her utmost to give the care so sorely needed by those unable to obtain it in any other way. The question was how to secure extra funds. It was decided to put our needs before the public.

We have endeavored to merit the confidence of our subscribers in our ability to spend wisely moneys intrusted to us. Each visit of nursing care costs 80 cents. Picture to yourself what it means. The nurse enters to find perhaps a 6 year old child restlessly tossing in fever, very likely fully dressed and covered with a feather bed. Every window is tight shut, washing is going on by a hot stove.

A glance at the patient, and the nurse asks, "Who is the doctor?" Often there has been none. One is summoned. Meanwhile what happens? The child's temperature is taken and found to be 103. A rash is observed. The nurse takes precautions. A separate room is demanded, and after considerable use of the art of persuasion is obtained. In a short time after the patient is isolated in a clean cot bed, supplied with all necessary linen from the association linen closet, refreshed by a bath, and everything possible done that the occasion demands.

The mother is given explicit instructions what to do and what not to do until the doctor comes. Sympathetic friends are warned they had better keep at a distance; proper disinfectants are left, with instructions how to use them, and the nurse leaves, promising to return in the morning or possibly the same day. Before doing so she communicates with the doctor to receive instructions; all this at a cost of 50 cents. It is a good investment.

Citizens of Chicago, we ask your 80 cents, as many of them as you can spare. Ask yourself the question.

We earnestly hope that many who have not heretofore realized the means at hand of giving this nursing care may enroll themselves as regular subscribers of the association, for any amount, large or small, in proportion to their means, so helping to realize the confident expectation of the board of directors that adequate support will be forthcoming.

Address Visiting Nurse association, 194 South Michigan avenue.

Sermons and Services in Chicago Churches Today.

BAPTIST.

First, South Park-av. and 31st-st. The Rev. M. E. Adams. 11 a. m. and 7:45 p. m.

Hyde Park, 56th-st and Woodlawn-av. The Rev. C. W. Gilkey. 11 a. m.: "American and Japanese Christianity." Dyan Ghaller Mathews. 7:30 p. m.: "Christian Life: Its Responsibilities."

Western Avenue, Warwick and Warren-avs. The Rev. A. C. Dyrenforth. 11 a. m.: "Self-Examination." 7:45 p. m.: "The Triumph of Righteousness."

CATHOLIC.

Holy Name cathedral, N. State and E. Superior-sts. Low mass at 6 o'clock and hourly thereafter, and high mass at 11 a. m.

Old St. Mary's, Wabash-av. and 9th-st. 5, 6, 7, 8, 9, and 10 a. m., low masses. 11 a. m., high mass with sermon. 3 p. m., sermon and benediction.

St. Patrick's, Adams and Desplaines-sts. 8:30 a. m.

St. Peter's, Polk and Clark-sts. Masses, 5:30, 7, 8, and 9 a. m. High mass, 10:15 a. m. Benediction, 3 p. m.

CHRISTIAN SCIENCE.

Christian Science society, 10105 Ewing-av. 7:45 p. m.

First, 4017 Drexel-blvd. 10:45 a. m. and 7:45 p. m.

Second, Wrightwood and Pine Grove-avs. 10:45 a. m. and 7:45 p. m.

Third, Washington-blvd. and Leavitt-st. 10:45 a. m. and 7:30 p. m.

Fourth, Harvard-av. and 57th-st. 10:45 a. m. and 7:45 p. m.

Fifth, 4040 Dorchester-av. 10:45 a. m. and 7:45 p. m.

Sixth, 12231 Prairie-av. 10:45 a. m. and 7:45 p. m.

Seventh, 6318 Kenmore-av. 10:45 a. m. and 7:45 p. m.

Eighth, Michigan-av. and 44th-st. 10:45 a. m. and 7:45 p. m.

Ninth, 64 West and University-av. 10:45 a. m. and 7:45 p. m.

Tenth, Harper-av. and 57th-st. 10:45 a. m. and 7:45 p. m.

Eleventh, Grace-ct. and Pine Grove-av. 10:45 a. m. and 7:45 p. m.

Thirteenth, 3301 W. 16th-st. 10:30 a. m.

Fourteenth, Montrose and Paulina-sts. 10:45 a. m. and 7:45 p. m.

Fifteenth, Masonic hall, N. Central-av., Austin. 10:45 a. m. and 7:30 p. m.

Sixteenth, Masonic hall, W. Chicago-av. and Leavitt-st. 10:45 a. m. and 7:45 p. m.

CONGREGATIONAL.

Plymouth, Fiftieth-st., near Drexel-blvd. The Rev. J. A. Milburn. 11 a. m.

Lawndale Avenue, Washington-av., near Broadway. The Rev. L. W. Sprague. 11 a. m.: "The Adorned Life." 4:30 p. m.: "The Fear of God."

DISCIPLES OF CHRIST.

Englewood, Stewart-av. and 60th-pl. 7:30 p. m.: "Bars from Cradle to Manhood," H. D. Roney.

Hyde Park, 57th-st. and University-av. The Rev. E. S. Ames. 11 a. m.: "When Is a Church Successful?"

Jackson Boulevard, Jackson-blvd. and Western-av. The Rev. Austin Hunter. 10:45 a. m.: "A Heart Not Right." 7:45 p. m.: "War and Peace," Clarence Darrow.

Metropolitan, Leavitt and Van Buren-sts. 11 a. m. and 7:30 p. m.

EPISCOPAL.

Cathedral of SS. Peter and Paul, Washington-blvd. and Peoria-st. The Very Rev. W. S. Pond. 7:30, 10, and 11 a. m.

All Saints', 4000 N. Hermitage-av. The Rev. A. H. Anderson. 11 a. m. and 8 p. m.

Epiphany, Ashland-av. and Adams-st. The Rev. H. W. Prince. 7:30 and 10:45 a. m. and 7:45 p. m.

Grace, Walnut-av. and 16th-st. The Rev. W. D. Waters. 8 and 11 a. m. and 8 p. m.

Medlock, W. Fifty-first-st. and S. Hermitage-av. The Rev. W. D. McLean. 7:30 and 11 a. m. and 7:30 p. m.

Our Savior, Fullerton-parkway, near Clark-st. The Rev. John McLachlan. 6:30, 8, and 11 a. m. and 7:45 p. m.

Redeemer, 56th-st. and Blackstone-av. The Rev. J. H. Hopkins. 8 and 11 a. m. and 7:30 p. m.

St. Alban's, 4228 Prairie-av. The Rev. J. J. Mattoon. 7:30 and 11 a. m. and 7:30 p. m.

St. Bartholomew's, Stewart-av. and Normal-parkway. The Rev. H. W. Schlueter. 7:30 and 11 a. m. and 7:30 p. m.

St. Martin's, Midway-park and Waller-av. The Rev. R. H. F. Coldiron. 8 and 10:30 a. m. and 7:30 p. m.

St. Paul's, Dorchester-av. and 50th-st. The Rev. G. H. Thomas. 8 and 11 a. m. and 4:30 p. m.

St. Simon's, Leland and Racine-aves. The Rev. L. F. Potter. 7:30 and 11 a. m. and 7:45 p. m.

Transfiguration, 624 E. 43d-st. The Rev. T. C. Sprenkle. 7:30 and 11 a. m. and 4:30 p. m.

Trinity, 3601 Michigan-av. The Rev. J. M. Wallace. 7:45 and 11 a. m. and 4 p. m.

JEWISH.

Isaiah, Vincennes-av. and 45th-st. Dr. Joseph Stolz. 10:45 a. m.: "The Richest Jew in the World."

Sinai, Grand-blvd. and 46th-st. Dr. M. G. Hirsch. 10:30 a. m.: "Strange Fire."

LATTER DAY SAINTS.

Reunion, 10105 Perry-av. 10 a. m. and 7:30 p. m.

Stockwell hall, 3923-st. and Blackstone-av. 3:30 p. m.

Wrightwood and Sheffield-avs. 10 a. m. and 7:30 p. m.

LUTHERAN.

Ansgarius, 1254-st. and Wabash-av. The Rev. W. E. Wheeler. 11 a. m. and 7:45 p. m.

Christ (Norwegian), Eddie and Milwaukee-avs. The Rev. A. M. Berger. 10:30 a. m.

Redeemer, Harding-av. and 18th-st. The Rev. William Gohl. 10 a. m.: German. 7:45 p. m.: English.

Faith, 3651 S. Halsted-st. The Rev. H. V. Nimensky. 10:45 a. m.

Grace, 70th-st. and Union-av. The Rev. Oscar Nelson. 10:45 a. m. and 7:45 p. m.

Grace, Belden-av., near Lincoln park. The Rev. T. F. Dornblaser. 11 a. m. and 7:45 p. m.

Immanuel, Champlain-av. and 43d-st. The Rev. D. E. Faulks. 11 a. m. and 7:45 p. m.

Immanuel (Swedish), 1022 Sedgwick-st. The Rev. E. K. Johnson. 10:30 a. m. and 7:30 p. m.

Redeemer, Princeton-av. and 60th-pl. The Rev. G. Schuessler. 10:45 a. m. and 7:45 p. m.

St. Paul's (German), La Salle and Goethe-sts. 10:45 a. m. English every third Sunday evening of the month.

Windsor Park, Saginaw-av. and 78th-st. The Rev. A. H. Kaub. 10:45 a. m. and 7:45 p. m.

METHODIST EPISCOPAL.

Avondale, Spaulding-av. and George-st. The Rev. J. N. Hall. 11 a. m. and 8 p. m.

Broadway, Broadway and Buckingham-pl. The Rev. S. B. Edmondson. 11 a. m. and 7:45 p. m.

Douglas Park, Fairfield-av., near 12th-st. The Rev. J. C. Carwardine. 11 a. m.: "The Price We Pay." 7:45 p. m.: "The Surety of Sins."

McCabe, Blackstone-av. and 54th-st. The Rev. M. J. Magor. 10:30 a. m.: "The Survival of the Fittest and the Love of God." 2:45 p. m.: "The Theology of Mr. William A. Sunday."

Sheridan Road, Sheridan-rd. and Montrose-blvd. The Rev. A. D. Thibedeau. 11 a. m. and 8 p. m.

Third, Clark and Washington-sts. The Rev. William Macafee. 10:45 a. m.: The Rev. C. A. Kelley. 7:30 p. m.: "The Duty of Being Happy."

Simpson, 60th-st. and Princeton-av. The Rev. F. C. Bruner. 10:45 a. m. and 7:45 p. m.

South Park, South Park-av. and 32d-st. The Rev. J. P. Brushingham. 10:45 a. m. and 7:45 p. m. Mayor-elect W. H. Thompson, Prof. F. D. Scott, Judge J. P. McGoorty, and the Rev. J. P. Brushingham will address the South Side Sunday Night club.

Wabash Avenue, Wabash-av. and 24th-st. The Rev. J. T. McMullen. 10:45 a. m. and 7:45 p. m.

PRESBYTERIAN.

Buena, Sheridan-rd. and Broadway. The Rev. Henry Hepburn. 10:30 a. m. and 7:45 p. m.

Fourth, Lincoln Park-blvd. and Delaware-pl. The Rev. J. T. Stone. 11 a. m. and 4 and 8 p. m.

Normal Park, Yale-av. and 71st-st. The Rev. O. M. Caward. 10:30 a. m. and 7:45 p. m.: "How We Got Our English Bible," illustrated. **Second, Michigan-av. and 20th-st.** The Rev. C. F. Wishart. 11 a. m.: Communion. 7:45 p. m.: "Demas the Deserter."

Second Progressive, 43d-st. and Champlain-av. Dr. Schaeffer. 8 and 8 p. m.

Society of Spirit Healing, Lily of the West temple, Monroe and Paulina-sts. The Rev. Thomas Grimshaw. 2:30 and 8 p. m.

Soul Circle, 3215 W. Monroe-st. Margaret O. Williams. 3 p. m.

South Side Fraternal, 43d-st. and Champlain-av. 3 and 8 p. m.

Third Illinois, Drexel hall, 40th-st. and Cottage Grove-av. 2:30 p. m.: H. M. Flynn. 8 p. m.: The Rev. Felicia Howe.

Universal, 461 E. 31st-st. The Rev. Marguerite Henry. 3 and 8 p. m.

SUNDAY EVENING CLUB.

Orchestra hall, 7 p. m.: Bible study. 8 p. m.: "Silver and Gold," the Rev. E. H. Hughes, Methodist Episcopal bishop, San Francisco.

SWEDENBORGIAN.

General of New Jerusalem, 621 Fine Arts building. The Rev. C. E. Doering. 11 a. m. and 8 p. m.

Humboldt Park, N. California-av. and Lemoyne-st. The Rev. Louis Rich. 11 a. m.

Kenwood, 46th-st. and Woodlawn-av. The Rev. Percy Billings. 10:45 a. m.

New Jerusalem, Stewart-av. and 70th-st. The Rev. Percy Billings. 4:30 p. m.

Sheridan Road, Sheridan-rd., near Bokeby-st. 10:45 a. m.

Swedenborg, 64th-st. and Ashland-av. The Rev. John Hostetter. 11 a. m.: "Salvation."

UNITARIAN.

First, 57th-st. and Woodlawn-av. The Rev. W. H. Pulsford. 11 a. m.

Third, 5234 Monroe-av. The Rev. Rowena M. Mann. 10:45 a. m.: "The Discernment of Excellence."

Unity, Ferry-av., near Broadway. The Rev. F. V. Hawley. 11 a. m.: "Special Providence."

UNIVERSALIST.

Redeemer, Warren-av. and Robey-st. The Rev. P. A. Moore. 10:45 a. m.: "Why Billy Sunday Should Not Be Brought to Chicago."

St. Paul's, 3000 Prairie-av. The Rev. L. W. Brigham. 10:45 a. m.

MISCELLANEOUS.

All Souls', Abraham Lincoln Center, Oakwood-blvd. and Langley-av. The Rev. J. L. Jones. 11 a. m.: "Thomas the Doubter."

Central church, Auditorium theater. The Rev. F. W. Gunsaulus. 11 a. m.

Christadelphians, Western building, Randolph-st. and Michigan-av. 10:15 a. m.: T. Wood.

Ethical society, Fine Arts theater. 11 a. m.: "Job, Prometheus, and Faust." Prof. Nathaniel Schmidt.

Free Thought society, Corinthian hall, Masonic temple. 11 a. m.: "Does Chicago Need Billy Sunday?" H. E. Ward.

International New Thought Fellowship, Auditorium hotel. Dr. A. J. Melvor-Tyndall. 11 a. m.: "Was Ralph Waldo Emerson a New Thoughtist?" 3 p. m.: "Has Woman a Place in Politics?" 8 p. m.: "Adventures Into the Psychics: Automatism."

Independent Religious society, Majestic theater, M. 24, Metropolitan. 11 a. m.: "Rescuing Old Testament."

Natural Science center, 612 Masonic temple. 11 a. m.: "Shall We Confess Our Sins?" Cora L. Hadley.

Karma and Reincarnational Legion, 819, 410 S. Michigan-av. 9 p. m.: "Shrines and Religions."

People's, Wilson-av. theater. The Rev. Preston Bradley. 11 a. m.: "Idols and Ideals."

People's Liberal, 63d-st. and Stewart-av. The Rev. R. Keene Ryan. 10:30 a. m.

Silent Demand, 913 Masonic temple. 10:30 a. m.: "Healing the Body." 11 a. m.: "Desires."

Society of Anthropology, Corinthian hall, Masonic temple. 2:30 p. m.: "Abolition of Capital Punishment." McKenzie Cleland.

Society of Rationalism, 1141 Wilson-av. 11 a. m.: "The Necessity of Religion." J. R. Roberts.

Star in the East, 119 S. Michigan-av. 8 p. m. Theosophy, 116 S. Michigan-av. 3:30 p. m.: Men's class. 7 p. m.: Esoteric Bible class. 8:30 p. m.: "The Power of the Spoken Word," Miss Julia K. Sommer.

Workers' Universal society, Garrick theater. 2:30 p. m.: "Origin and Basis of Right and Wrong." M. Lafferty.

Y. M. C. A., 19 S. La Salle-st. 3:45 p. m.: "A Day Chicago." G. F. Rinehart.

Y. M. C. A., 1400 E. 53d-st. 4 p. m.: "More About Faith and Peace." Dr. W. S. Sadler.

"Me for 'GETS-IT' When I Have Corns"

Simple as Saying It; Never Fails

It does your heart good to see how easily and quickly any corn comes out when you put "GETS-IT" on! And then when you've gone along for years trying everything, when you've sat up nights wrapping up your toes in bandages, smearing on salves that rub off or swell up the corn, pasting on cotton plasters that make corns pop-eyed, slaughtering your toes with razors, jabbing them with knives, and pruning to the quick with scissors—and then you put on 2 drops of "GETS-IT" and see your corn fall right off—why, it just looks like a miracle. Just try it. "GETS-IT" never fails. No pain, no trouble. Use it for any corn, callus, wart, or bunion.



"GETS-IT" is sold by druggists everywhere. 25c a bottle, or sent direct by E. Lawrence & Co., Chicago. Sold in Canada and recommended as the world's best corn cure by Economical Drug Co., The Fair, Siegel, Cooper & Co., Home Drug Co., Ashland Drug Co., W. A. Wieboldt & Co., Independent Drug Co., Buok & Rayner, 3 stores; Rothschild & Co., Central Drug Stores, Consumers Drug Co., C. R. Walgreen & Co., 5900 Cottage Grove Ave.; the Boston Store, Hillman & Son Fowle Drug Co.

"SOMETHING FOR NOTHING"

PRICELESS NEMO HYGIENIC FEATURES FREE

DEAR MADAM:—Last week we asked you to decide this question for yourself: When you buy a Nemo that you know is a big value simply as a corset, and receive hygienic features worth at least as much more without a penny of added cost—*are you not getting SOMETHING, of great value to you, for NOTHING?*

We are sure your answer will be "yes," though probably the idea never occurred to you before. Now that we've mentioned it, don't you think that all "wise women" should seek a good store where Nemo Corsets are handled intelligently, and solve their corset-problems by the Nemo method?

The value of Nemo hygienic features cannot be expressed in dollars or in words; nor are they of equal value to all women. To some they only mean better style and increased comfort; to others they mean freedom from pain and illness—in some cases the preservation of life itself.

A Favorite for Over Ten Years

Nemo Self-Reducing Corset, No. 403, was introduced in 1904. Always a favorite, it sells faster to-day than ever. It suits a certain type of full figure better than any other corset. It has the Nemo "bridge" (*diagram 5*), and the Nemo Lasticurve-Back (*diagram 1*), same as No. 322, described last week; also the improved Nemo Relief Bands (*diagram 2*), which give excellent abdominal support and reduction with greatest comfort, being now composed largely of semi-elastic Lastikops Webbing. No. 403 is best adapted to a full figure with flesh evenly distributed. Medium bust, long skirt—the "Military Shape." Fine coutil or batiste, sizes 22 to 36—$4.00. (Also in extra sizes, up to 44, at $5.00.)

Don't Think of Nemos as "Just Corsets"

They are in a class alone, secure from competition. They do *things for you* that no other corsets can do. They combine splendid style and complete comfort with real economy. Next week we'll tell you more about this "*SOMETHING for NOTHING.*"

Sold Everywhere. Nemo Hygienic Fashion Institute, New York.

CHAS. A. STEVENS & BROS.

17 to 25 No. State Street Through to Wabash Ave. **Basement**

1,000 Suits at $15

Four New Models Illustrated, Basement

OUR stock is most complete at this price, comprising all of the latest new models in the most favored materials, in shades of Russian green, putty, Belgian blue, navy, sand, black and white checks, broken checks and black—ladies' and misses' sizes—Basement.



$18.50	$15	$15	$22.50
Suit of fine gabardine in all shades, with satin strappings on coat.	Novelty top, with moire collars; black and white checks and all shades poplin.	Suit in all shades of poplin and black and white checks. Silk Bengaline collar.	Poplin Suit with plaited skirt, for medium and large women—sizes up to 46 bust; navy, Belgian and putty.

Coats, Special at $15

A feature that must not be overlooked in these coats is the correctness of the styles; new belted effects, ripple backs and belted fronts and plain tailored coats in all this season's smartest styles. All are lined with yarn dyed peau de cygne. The assortment is large and includes every desirable shade, black and white checks and broken checks.

Ladies' and Misses'

Lingerie Waists, $1.90

These are all exquisitely embroidered with dainty lace insertings and hemstitchings. Materials are voiles, French lawns. Also plain tailored effects made of stripes and broken checks.

Cover-all Aprons and

House Dresses at $1

These are made of beautiful wash materials, such as chambrays, ginghams, lawns, etc. In Chicago we have control of adjustable waistline cover-all dresses. Ladies' and misses' sizes.

Sale of Silk and Cotton Kimonos



Very Special Values $1.00 to $5.00

No. 1—$1.95 No. 2—$2.95 No. 3—$2.95 No. 4—$2.95 No. 5—$2.95

No. 1—Flowered Crepe Kimono, light shades, $1.95.
No. 2—Flowered Silk Kimono, all shades, $2.95.
No. 3—Corduroy Kimono, silk lined.....$2.95
No. 4—Rajah Silk Kimono, all shades.....$2.95
No. 5—Flowered Silk Kimono, mouflon trimmed, all shades.....$2.95

We believe we have in the Basement the most complete line of kimonos that is shown in Chicago. Especially attractive are our kimonos in natural pongee, brocaded silks and flowered rajah crepe de chine.

At $1.00, $1.50 and $1.95 our showing is most complete in materials and styles in cotton kimonos. Basement

Basement Millinery

Do you realise that we are selling $500 to $800 per day of Millinery away back there in a little corner in our basement? If not, and you want some very, very low prices on Millinery that is truly attractive in style and quality, that is the place to go for them. See the shapes we will sell there tomorrow at 45c each, the plumes at $1.00, the trimmed hats at $2.95 and $3.95 and the pretty little wreaths and flowers at such low prices that you will understand why this little out-of-the-way place is doing such a big business.

Untrimmed Hats, Special 45c



Hats in fancy and plain hemps, a varied assortment of styles to choose from, and a complete color assortment, plenty of black, navy blue, green, Copenhagen and purple. Hats we have sold duplicates of as high as $2.45, broken lines which we cannot duplicate from the manufacturer, on sale, while they last at 45c.

FREE TRIMMING SERVICE

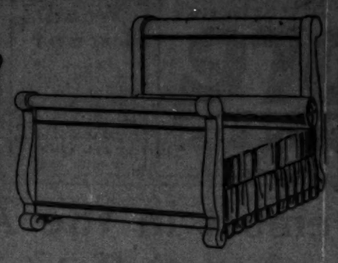
Remarkable Values, Ostrich Plumes

All colors and black, 20 inches long.	All colors and black, 16 inches long.
$1.95 Worth $3.00.	$1.00 Worth $3.00.



$19.75 for This Table and 6 Chairs

Incomparable value in this combination offer of 6 golden oak, genuine leather seat Dining Chairs and a 45-inch top, 6 foot Dining Table; the top of table is superbly polished. Price for six Chairs and Dining Table..... **$19.75**



Full roll Napoleon Bedstead; most popular in design, in full size only—viz., 4 feet 6 inches wide. Mahoganized finish — a $23 Bedstead for..... **$16.75**

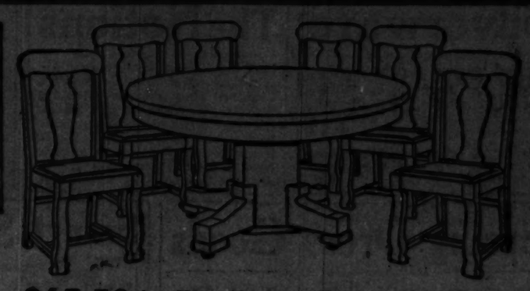
Store Open Evenings Until 10 O'Clock

VISIT our furnished apartments as per illustration below.

This is the largest furniture store in the world.

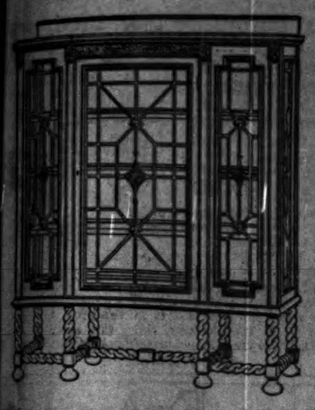


Wood Bedstead, classic in design, of mahoganized birch, in full size only, viz., 4 feet 6 ins. wide. Price.... **$6.75**

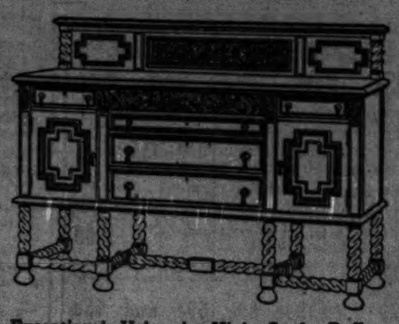


$47.50 for This Massive Table and 6 Chairs

A rare opportunity to obtain an exceptional value in a mammoth Dining Table of quarter-sawed oak, finished fumed. The top is 54x54 inches and extends to six feet. The Colonial pattern Chairs, which are in harmonious match, upholstered in genuine leather, with slip seats, present a pleasingly massive appearance which this illustration fails to do justice to. This offer is really a $59.00 value, for..... **$47.50**



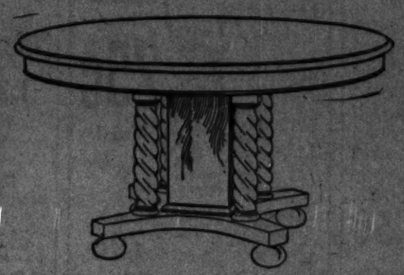
China Closet. Unusually commodious in proportions. It is 5 feet 6 inches high and 4 feet 6 inches wide. Made of quarter-sawed oak, finished Jacobean. Price... **$49.50**



Exceptional Value in High Grade Buffet Board. Is 52 inches high and 66 inches wide, made of high grade quarter-sawed oak and finished Jacobean. Price..... **$73.50**



Chair. Period in design, made of quarter - sawed oak, finished Jacobean. Price, **$9.75**



Extension Table. Quarter-sawed oak, finished Jacobean. Top 54x54 in., and extends to 8 ft. Price..... **$44.75**



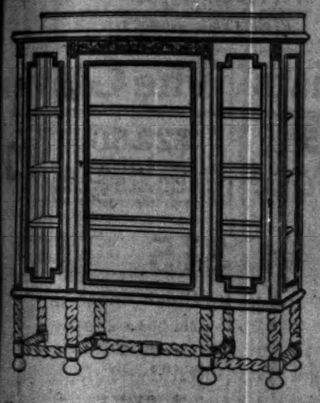
Chair. Leather or tapestry seat, quarter - sawed oak, finished Jacobean. Price, **$8.65**



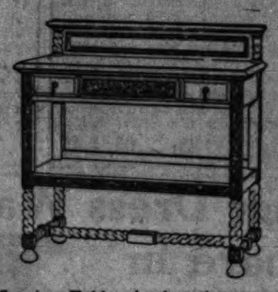
Superbly Constructed Buffet Board, essentially period in design, finished in Jacobean oak, elsewhere displayed on this page; see other pieces which match en-suite. This Buffet Board is 5 ft. wide and 5 ft. in height. The mirror is 10x50 inches. Price, **$69.75**



China Closet. 5 ft. 6 in. high, width 4 ft. 3 in. Price..... **$37.50**



China Closet of Oak. Finished Jacobean and with minimum degree of carving. It is 54 inches wide. Price..... **$45.75**



Serving Table of selected quarter-sawed oak, finished Jacobean. 42 in. wide. Price, **$24.50**

Visit this Furnished Apartment Building in our east section, Main Floor.



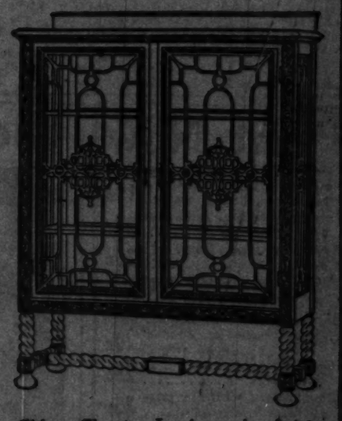
These furnished apartments, built in our East Section, Main Floor, have a frontage of 160 feet. They are constructed of steel and concrete. Every item contained in each room is marked in plain figures, by which you can tell without a salesman how much the furnishing of your apartment will cost. Prospective brides are especially invited to inspect these furnished apartments. During the next two months this store will be open every evening until 10 o'clock.

STORE OPEN EVENINGS TILL 10 O'CLOCK

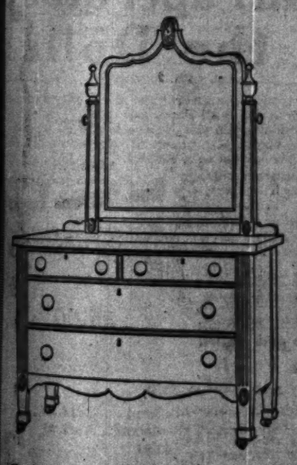


Serving Table, matches en-suite, is 43 in. high and 42 in. in width. Price..... **$24.50**

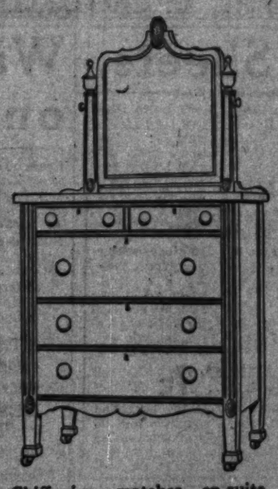
OPEN EVENINGS TILL 10 O'CLOCK



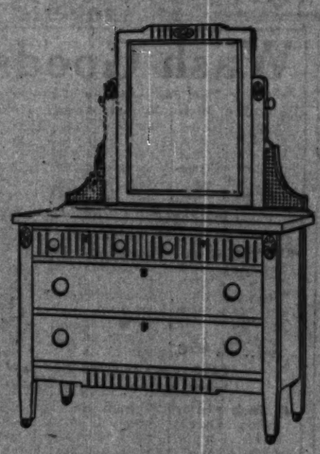
China Closet. Jacobean in finish, matches en-suite almost any piece in this group. It is 5 ft. 6 in. high and 4 ft. 3 in. wide. Price... **$46.75**



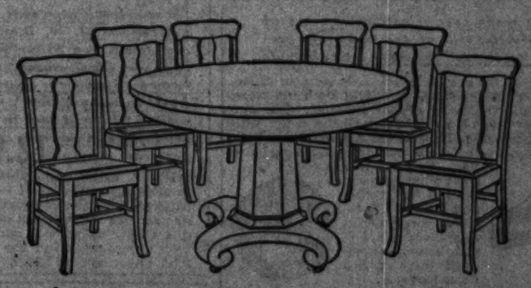
Stylish Dressing Case in mahogany or circassian walnut. The base is 42 inches wide and the mirror 30x24 inches. Price..... **$29.75**



Chiffonier, matches en-suite with dresser shown to left and Bed and Dressing Table illustrated below. Base 34 inches wide and mirror 20x16 in. Price..... **$27.50**

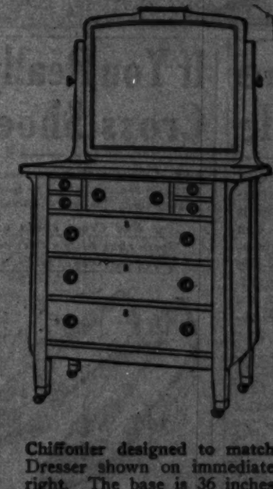


Stylish Dressing Case with latest effect in cane. The top is 44 inches wide and the mirror 28x22 inches. A period design at a most moderate price..... **$21.75**

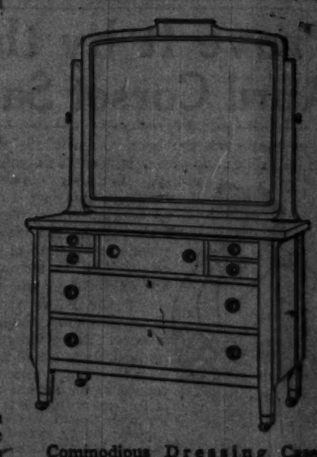


$29.50 for This Table and 6 Chairs

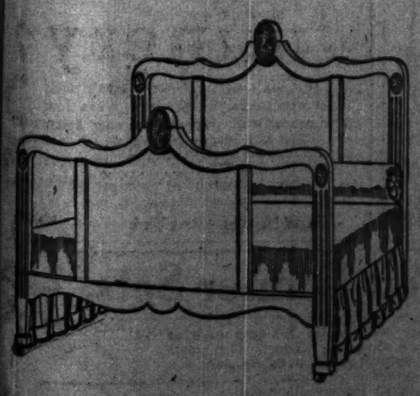
Another combination offer of a superb Dining Table and 6 Chairs in quarter-sawed golden oak; the chairs are of genuine leather, slip seat. The table is 45x45 inches and extends to 6 feet, and has an unusually heavy pedestal..... **$29.50**



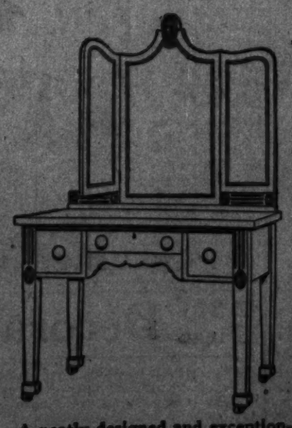
Chiffonier designed to match Dresser shown on immediate right. The base is 36 inches wide and top 21 inches deep. The mirror is 24x28 inches. Price..... **$37.50**



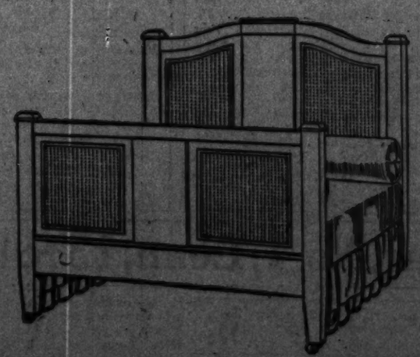
Commodious Dressing Case of quarter-sawed oak, enameled in Kaiser gray shade. Mirror 30x36 inches. This dresser is shown in our apartment building. Price..... **$39.75**



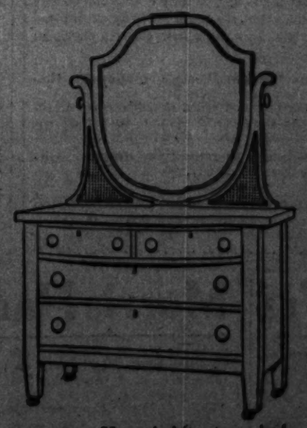
Bedstead — In mahogany or circassian walnut. Note the panel effect in head and foot board. Fully matches with dresser, chiffonier and dressing table. In full size only—viz., 4 feet 6 inches wide. Price..... **$26.50**



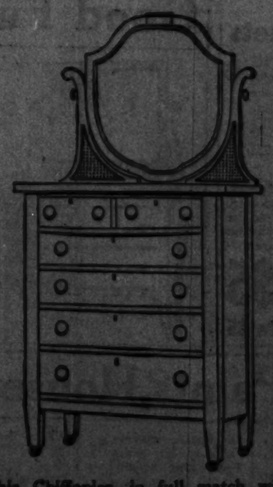
A neatly designed and exceptionally well constructed Dressing Table matches with bed, dresser and chiffonier, base 38 inches wide, center mirror, 24x16 inches, two outer mirrors 20x8 inches. Price..... **$25.75**



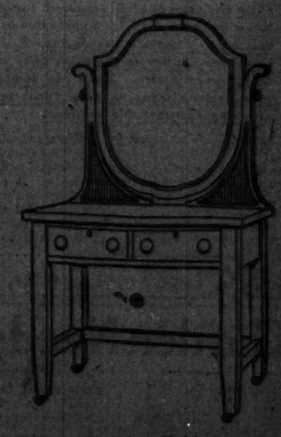
Bedstead—Matches harmoniously ensuite with dresser, chiffonier and dressing table, in oak, mahogany and walnut; note the classic outlines and consider the most reasonable price asked for same... **29.75**



Dresser — Heppelwhite type bedroom furniture, either in oak, mahogany or walnut; the base is 42 inches wide; mirror 30x24 inches. Price..... **$23.50**



This Chiffonier, in full match with other pieces of the Heppelwhite suite, is 34 in. wide; the mirror is 22x20 in. Construction, finish and periodical design being considered, a rare opportunity is hereby presented to procure the various pieces of these Heppelwhite ensembls. Price..... **$23.50**



Dainty Dressing Table to complete and harmonize this Heppelwhite suite. The top is 34 inches wide and 20 inches deep, the mirror is 24x20 inches. Price..... **$16.75**

Lowest Prices Our Chief Attractions
Boston Store
STATE MADISON AND DEARBORN STS.

Silverware
Eighth Floor—Center

Sheffield silver plated dinner knives and forks, double bolster handles, regularly sold for $2. Monday, the set of six each at only 1.19

Rogers' silver plated teaspoons, French grey or burnished finish handles, set of six, only..... 45c

The Notions
Main Floor—Dearborn Street

Pearl's and Yeager hooks & eyes, 2½c
Juno lace edged shirt waist shields, 17c
Children's Buster Brown garters, 11c
Brooks' silky crochet cotton, spl., 2c
Nickeled safety pins, 1 dozen for 1c
Buttonhole twist, 3 spools for 1c
Ruche & collar supports, 1c kind, 1c
Needles pointed pins, 400 for 1c
Shinola shoe polishing outfit at 9c

Our Delivery Wagon
is proof that the parcel being delivered is paid for—for ours is the only strictly Cash Store in the city of Chicago today.

The Wood Turner
at work on the eighth floor making lamps and candlesticks is attracting a great deal of interest. Have you seen him?

The Drugs
Fourth Floor—Dearborn Street

20 Mule Team borax, 5 pounds, 29c
Wood alcohol, quart bottle for 24c
Rough on Bugs, 25c size bottle, 19c
Sal Hepatica, large size, only 57c
Laxative Fig Syrup, 50c bottle, 29c
Bliss Native Herb Tablets, 31 for, 57c
Boracic acid, pound box for, 18c
Mark bags, 50c size, special at 33c
Pink Bath for foot ills at only 21c

Stationery
Fourth Floor—Dearborn Street

Ripple linen writing paper, white, beautifully finished, exclusively for us; large box containing 60 sheets of paper and 60 envelopes, well worth 40c, for while they last, box..... 19c
Crane's 80c high grade linen paper or correspondence cards, boxes slightly soiled, at, box 19c

Spring Dress Goods
Main Floor—State Street

50c & 60c All Wool Dress Goods 25c
200 pieces 36 inch all wool Crepe de Chines, all wool plain colored challis, all wool cashmeres, all wool serges, all 36 inches wide, in black and a great variety of light and dark shades, splendid 50c and 60c values. Monday, yard..... 25c

1.50 All Wool White Gabardine 1.19
40 inch pure wool cream white gabardine, the right weight for suits and coats, perfect regular goods, scarce everywhere else at 1.50, here Monday, special at, yard..... 1.19

50 inch all wool serge in black and navy blue only, good heavy quality, worth 69c, tomorrow, the yard..... 45c

54 inch shepherd check suiting, medium size black and white checks, good weight for suits and skirts, 75c quality, yd. 50c

Imported Black Broadcloth 1.19
20 bolts of splendid quality imported black all wool broadcloth, permanent rich silky finish for suits, coats and dresses, well worth 1.50 and 1.75, special tomorrow at, yard..... 1.19

New covert cloths and gabardines in pretty tans, sand, putty, mixtures and new gray shades, 50 to 56 inches wide, medium and heavy weights for suits and coats, 1.50 to 2.00 are the prices ordinarily, choice tomorrow at, yard.... 1.19 & 1.55

Knit Underwear
Third Floor—State Street



Women's cotton vests, low neck, sleeveless and knee length pants, lace trimmed, extra sizes, 29c generally, 19c

Women's cotton vests, low neck, sleeveless, the 12½c grades, special tomorrow at..... 8c

Women's union suits, low neck, sleeveless, knee length, lace trimmed, others ask 50c, at 39c

Men's medium weight worsted finish shirts and drawers, all sizes, 69c values, at 48c

Men's balbriggan short sleeve, ankle length union suits, all sizes, 49c values, at..... 35c

Smart Spring Suits 17.50
Second Floor



The makers have never evolved more charming styles to sell at anywhere near this price, than you'll find in this collection Monday. The nattiest styles such as will appeal to fashionable women who know what is correct in dress.

Suits of gabardines, silk poplins, chaddah poplins, serges and checks

in about ten of the season's smartest effects, three as illustrated here. Military effects, the braid bound Prince Chap model, semi-Russian blouse and plain tailored, in all sizes and popular shades. Others ask $22 and $25, very special for Monday at... 17.50

Women's suits made of wool poplin, coat peau de cygne lined, new model skirt, in black, navy, Belgian blue and putty, sizes 34 to 44, worth $20, Monday at 14.95

More beautiful dresses at a ridiculously low price, all latest styles, of faille silks, crepe de chines, crepe meteors, taffetas, pongees, radium and black and white checked silks in about ten different styles, splendidly made, 17.50 to 19.50 dresses, your choice at..... 9.95

Dress Linens Less Than ½
Third Floor—Dearborn Street

We secured 12,000 yds. white and colored dress linens from New York auction that we can offer at less than half the usual selling prices. Hadn't you best supply summer's needs now?

79c French linen, 46 inches wide, lavender, golden brown and sand..... Special Choice 25c Yard

65c Irish linen, 36 inch, white with black or lavender hairline stripes.....

80c French Ramie linen, 36 inch, blue, lavender, brown, rose, and black and white stripes.....

59c Irish Ramie linen, 36 inch, blue, navy, lavender, brown, pink & gray.

$1.50 natural color linen, 72 inch, coarse weave, for auto coats, yard, 79c

50c snowy white Irish linen, 36 inches wide (limit 10 yards to a customer), yard..... 24c

45c white pure Irish linen, 36 inch, coarse weave, soft finish, suitable for women's skirts, Monday at, yard..... 25c

85c pure linen pillow tubing, 45 inches wide, yard..... 48c

40c fine quality natural color 36 inch pure Irish dress linen (10 yds. to a customer), yd., 18c

1.50 hop sacking dress linen, 46 in. wide, in pink, blue and rose, special at, yard..... 59c

800 Linen Remnants
Colored dress linen, 1½ to 5 yard lengths, in all colors, some long enough for dress patterns, worth from 20c to 85c, while they last, the yard..... 12½c

Foremost in the April Sale Are Taffeta Silks
Main Floor—State Street

Naturally, for "Fashion" is calling for them every moment, just now, and as always, this great Silk Store, the greatest in all America, responds by displaying more taffetas than any other three stores in town, and by marking them, regardless of their popularity, far below the prevailing prices—if YOU want taffetas, come here for them.

36 inch rich taffeta for spring gowns, a grand assortment of plain and changeable soft chiffon finishes, with brilliant luster, black, white, ivory, cream, maize, gold, sand, putty, nile, battleship gray, old rose, wisteria, Russian green, new brown, Belgian blue, pigeon blue, navy, emerald, plum, gray. All the new changeable effects, brown and green, green and wistaria, blue and rose, choice at a third less than regular prices, yard,

1.29 1.19 95c 89c 79c and 69c

Beautiful novelty taffetas—an array that is so strikingly effective that it is bound to create a sensation, for those exquisite stripe effects and the new plaids are in demand for dresses & waists; 36 in.; 1.50 to 2.00 val., yd., 98c

Beautiful soft clinging glove finished radium taffeta silk. The silk of the season; worth 2.50 at any other store, no matter where you look. Will not cut, split or crack, and admirably adapted for the wide skirts as well as for gowns, full 40 in. wide, in all the new and scarce shades for evening and street wear. Would be good value at 2.50, yard... 1.69

36 to 40 inch pure dye black chiffon taffetas. We are better prepared than ever before to serve you and at prices the shrewdest shopper will admit cannot be duplicated elsewhere. Monday, yard,

2.29 1.98 1.59 1.29 1.19 98c 89c 69c and 55c

40 inch novelty radium taffeta, rich, soft finish, will not cut or split, beautiful color combinations, including sand and green, sand and wistaria, sand and blue, white and black, coral and cream, black and gray, rose and blue, brown and coral, also latest printed floral and Persian effects, Radium taffetas that are worth $2.00, Monday, yd., 1.39

36 inch black and white and navy and white chiffon taffetas in neat pencil stripe effects, the fashionable silks for spring, splendid wearing quality, 1.25 ordinarily, Monday, yard 89c

40 inch radium taffeta checks, black and white and blue and white block checks, in various sizes are to be seen everywhere this season. These are 40 inches wide, usually sold for 1.50, Monday, yard..... 1.15

24 and 36 inch soft chiffon taffetas, pretty Persian and Dresden designs, an immense lot to choose from in all light and dark colors, including white, cream, blue, pink, gray and black grounds with rich colored designs and floral patterns so charming for dresses and coat linings, others ask 1.50 to 2.00, choice, yard..... 89c, 1.05, 1.45

Fetching Millinery
Second Floor—State Street



Broad brimmed sailors, shepherdess sailors, poke bonnets, smart and of great simplicity, of straws, hemps and Milan hemps, the trimmings colorful and varied as Madam Fashion says they should be; flowers lead in popularity, flowers large and small, prettily combined in wreaths or clusters; ribbons and quills, too, are smart. Such a gathering of beauty and style has never before been shown at so low a price, for tomorrow, only..... $4

Untrimmed hemp hats in the fashionable sailor and poke bonnet styles, black and the colors now in demand, others ask 1.19, very special, at 65c

Ostrich pompons are quite popular for hat trimmings now, in black, white and colors, especially priced at..... 1.19

If you bought your first spring hat in February or feel as though you should have a new one for wear now, you can find it in this group at the price you'd like to pay, every one new, in straw, hemp and Milan, tastefully trimmed, at 2.75

Hats Trimmed Free

Laces, Embroideries
Main Floor—State Street

45 inch Oriental lace skirting in several pretty effects, especially priced at yard.... 98c

18 in. imported Oriental lace flouncings in white or cream, 48c to 85c qualities, yard, 25c, 48c & 59c

45 inch embroidery skirting on Swiss cloth, eyelet and floral combinations, $1 value, yard.

French and German cambric edgings, insertions to match, special, the doz. yds. 19c

Embroidery flouncings, skirtings 45 inches wide, handsome designs on fine cloth, 1.50 generally, tomorrow, yard.

Plant Now
Tenth Floor—Dearborn Street

New lawn seed, Chicago's best mixture, 5 lbs., 90c; lb. 19c

Snowball bushes, Japan variety, 2 to 3 year stock..... 29c

Hydrangea bush, fancy 2 to 3 feet stock..... 25c

California privet, a popular hedge, doz. 55c

Barberry, very ornamental, large stock, choice of common, Thunbergii or Japan, choice. 19c

Forsythia golden bell, 3 to 4 year stock, at..... 25c

Lilac bushes, white or purple, large 3-year-old stock.. 25c

Spirea Van Houttei, or bridal wreath, 2 to 3 ft., Monday at 15c

Currant bushes, black, red or white, 3-year stock, at.... 9c

Red twig dogwood, 3 to 4 foot stock, Monday, at..... 29c

The Most Pronounced Bargain in Fine Spring and Summer Dress Waists It Has Ever Been Chicago's Good Fortune to Share In
Second Floor—Center



We urge you insistently to be here tomorrow and see this unusual gathering of 800 of the very latest style spring and summer dress waists, for even if they were marked at regular prices they would all be sold before the half of the afternoon is past, so charmingly beautiful are they. At this low figure they'll fairly melt away. You'll find

beautiful fancy trimmed and tailored silk shadow lace and chiffon waists in bolero effects, with satin band trimming, pretty lace and net waists trimmed with gold or black, combination Georgette crepe and net waists trimmed with novelty buttons and satin in contrasting colors, novelty striped Georgette crepe waists with neat vest effect, hemstitching, etc., heavy quality silk crepe de chine waists with novelty collars and cuffs, including the high, low or two or three in one collars, long sleeves, silk striped chiffon waists with white satin trimming, jet buttons and loops,

in the pretty new shades of bisque, tan, white, flesh, maize, sand, peach, gray, Belgian blue, navy, black, American beauty, etc. Remember, not many of any one size or color. The values range to $7. All in one group, specially priced tomorrow at 3.50.

$3.50 Values to $7



The Gloves
Main Floor—Center

Women's 12 and 16 button length silk gloves, in white and tan, double finger tipped, mousquetaire style, seconds, but the defects are hardly noticeable and in no way impair the wearing quality, as well worth 65c, special at..... 35c

Women's 16 button length white washable chamoisette gloves with fine embroidered backs, and black or white stitching, 50c grades, Monday, special at..... 35c

Women's short chamoisette gloves, in white, tan, gray or white with black embroidered backs, at only..... 50c

Women's 16 button length Plaisance silk gloves, Paris point backs, double finger tipped, white and black, $1 grades, specially priced Monday at..... 79c

Prove It by the April Corset Sale
Third Floor—Center

Prove that even the best corset in the world will be harmful to you if it doesn't fit you correctly. Let our corsetieres demonstrate this fact to you by an actual fitting demonstration. Come and view the wonderful variety of models of R. & G. corsets we are exhibiting—and especially the R. & G. lace front corsets which we feature. No gown can fit its best over an ill-fitting corset. Why not avail yourself of the services of one of our expert corsetieres, all of whom are trained in the latest hygienic fitting methods, and have her help you choose an R. & G. lace front corset, explaining how it molds your figure and brings you ease and comfort if properly fitted and worn? For this unapproachable fitting service no extra charge is made.



R. & G. Lace Front Corsets
show the correct style trend—a corset is just like a tailored coat, its beauty lies in the way it is cut. That is the reason the R. & G. Lace Front corsets are so popular, they are built to fit your figure. They are supple, easy, graceful and cling to your form in a most pleasing, comfortable manner.

R. & G. lace front corset for medium and plump figures. The bust is full and medium high, the skirt is quite long, the boning is so placed that the corset sits lightly on the figure and gives no undue pressure. It can easily be worn by those who are quite sensitive to the average corset. This model is built along healthful lines, supporting every organ in its natural position. The lacing over the thighs gives spread to the figure when seated. Sizes to 30, at..... $5

R. & G. Lace Front Corsets, $1 to $5

If You Really Knew What Red Cross Shoe Service Means
Fourth Floor—Center.

we feel certain that you would insist upon wearing them—as so many women already do. The Red Cross service means that every woman may be fashionably shod and still wear absolutely comfortable footwear in correct sizes,

for Red Cross shoes are made over scientifically prepared lasts that fit the foot perfectly, still at the same time preserve the lines of fashion that the well dressed woman demands

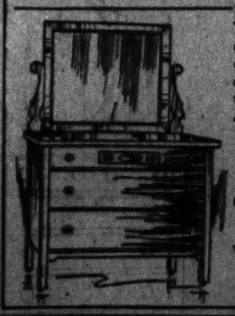


—all the new styles are ready for your choosing. Side lace shoes, colored cloth top shoes, either in button or lace style, etc. The new low shoes include the new Gladys pumps, with sand and putty color cloth quarters, just such styles as are favored most still you'll never know that they're new shoes when you slip them on, for they feel absolutely comfortable at once. Let us fit you and you, too, will become enthusiastic about Red Cross footwear.

The Shoes at $4.00, $4.50, $5.00

The Low Shoes at $3.50 and $4.00

Good Furniture News
Tenth Floor.



You should study these furniture offerings closer than any you have ever before—make closer, stricter comparisons, for then alone can you appreciate how extremely unusual the offerings are.

This "Adams" style mahogany finished dresser, extra large size, large plate mirror, wood pulls, strongly constructed, sold elsewhere for $18, a most remarkable bargain for Monday at... 9.98

Chiffonier to match the dresser, regularly sold for $17, specially priced for tomorrow at..... 8.98

Wood bed, full size, to match dresser and chiffonier, splendidly finished, $15 is invariably the price, tomorrow at..... 7.98

Room Rugs
Sixth Floor

Best quality Axminster rugs, splendid designs and rich colors that are almost impossible to produce in any rug except the Axminster fabric, best standard makes, size 8¼x10½, regularly 22.50, Monday at... 15.98

$20 seamless Wilton rugs, the well known J. W. Dimick's seamless Rifton Wilton velvet rugs, very closely woven, guaranteed to wear for years, at less than manufacturer's price —the 9x12 size, woven in one solid piece in two patterns only, at 12.98

8¼x10½ ft. extra quality 10 wire Brussels rugs. Choice of two rich patterns, a handsome Oriental design and the other a small neat all-over effect, at less than manufacturer's price, woven in one solid piece; worth 12.50, at 7.98

White China
Seventh Floor—Center

Free lessons in china painting daily by an expert teacher.

7-piece berry sets, worth 75c, Monday, while they last, the set... 39c

3-piece tea sets, regularly 50c, special, the set..... 35c

Footed individual salt dips..... 5c

Oval comb and brush trays, 9x11¼ in.. 39c

Ovoid cups and saucers, the pair..... 10c

Half Receivers and powder boxes, worth 35c, choice at..... 19c

Covered pastries for china painting, size 8x10 inches, special at... 39c

Boston Rocman gold.. 25c

Limoges Colors, choice at only..... 7c

Penetile for marking china.. 7c

Boston Liquid bright gold at..... 20c

Pulette Knives, 2½ in. steel blade, at.. 10c

White China Coupe Plates, bread and butter size.. 7c

Wash Goods, Sheets.
Third Floor—Dearborn Street—No mail or phone orders filled.

38 and 40 inch fancy printed voiles, reed cloth, lace cloth and printed tissue filet, yd., 12c, 25c & 25c

36 inch dress and shirting percale, light and dark colors, pretty patterns, yd., 12½c, 10½c and..... 6½c

Galatea suiting, genuine Hydegrade and other popular makes, for suits and rompers, yard.... 11½c

1,000 bolts fine quality long cloth for underwear, etc., 10 yard bolt, worth 85c, Monday at.... 53c

Genuine Fruit of the Loom bleached muslin, 36 inch wide (10 yards to customer), at, yard, 6½c

81x90 in. seamless bleached sheets, sun bleached or Elmdale, medium and heavy, 65c generally, at..... 49c

American dress and shirting prints and full standard apron gingham, compares with Amoskeag, at, yard..... 4½c

45x36 inch bleached pillow slips made of remnants of sheeting; special Monday at..... 9½c

350 pieces white voile from New York auction, splendid for summer and graduation dresses, yd., 15c, 11½c & 5c

1,000 pieces genuine Red Seal dress gingham, bookfold, several colors and styles, yard, at... 7c

40 inch plain chiffon French voile, new shades, yd., 49c, 25c & 15c

36 inch Pebble crepe, 2 to 12 yd. lengths, new styles and colors, yd. 9½c

32 inch imported sephyr dress ginghams, plaids, checks, 29c values, yd. 19c

36 in. bleached cambric and 36 inch fine quality bleached muslin, yd.. 5c

Women's Undermuslins
Third Floor—Center



Corset covers of fine quality nainsook, round yoke trimmed with imported embroidery edge or fancy yoke with alternate rows of dainty valenciennes lace and embroidery insertion, ribbon run, well worth 50c, choice at..... 37c

Crepe de chine corset covers, front and back yoke of shadow lace, in white and pink, considered cheap at $1, very special..... 74c

Fine quality nainsook night gowns, low neck styles, trimmed with rows of valenciennes lace, ribbon run, others ask at least $1, Monday 69c

Women's muslin drawers with ruffle of embroidery and cluster of tucks above, 45c values, at..... 28c

Envelope chemise of fine nainsook, with fancy lace insertions and medallions, or trim'd with fine embroidery, 1.50 elsewhere, special Monday..... 98c

Crepe de chine silk envelope chemise trimmed with insertion and edge of valenciennes lace, well worth 2.50, special Monday at..... 1.89

Wall Paper at 50c on the Dollar
Ninth Floor—State Street

From our tremendous purchase of the entire surplus stock of the Atlas Wall Paper Co. (624 S. Wabash Ave.) and so Monday again you can choose new spring papers at just half the regular prices, an opportunity that is that has seldom been equaled.

For the summer cottage pretty light papers, at, roll..... 1c

7c kitchen and bed room papers, medium colors, the roll 3½c

10,000 rolls of varnished gold paper, suitable for halls, stores and rooms, worth 17c, at, roll 8½c

Two-tones in brown, green or tan, fruit tapestries for dining rooms, values to 24c, special at, roll..... 11c

Plain duplex oatmeal paper, 30 inch, will not fade, all the newest colors, worth just double, Monday, roll, 14c

Handsome parlor and library papers, including oatmeal, two-tones, blends, leathers and novelty fabric effects, worth to 45c, tomorrow at, roll..... 22c

Wide cut out leaf borders, as illustrated, on oatmeal papers, beautifully shaded with bronze, 18c at other stores, yd., 9c



High grade wall papers in a vast assortment of new shades and designs, for parlors, dining rooms and libraries, cannot be duplicated elsewhere for less than 90c, Monday at, roll..... 39c

An unusual collection of gold papers for sitting rooms, 10c values, Monday at, roll..... 5c

Paper Hanging—Best Work—Lowest Prices

Garden Needs, Paints, Housew'rs
Ninth Floor

Poultry netting, galvanized after woven, 2 inch mesh, in rolls of 150 lineal feet; 6 feet high, roll, 2.85; 5 feet high, roll, 2.40; 4 feet high, roll, 1.93; 3 feet high, roll, 96c

Ornamental fencing, made of No. 9 wire, 36 inches high, the foot..... 5c

Metal flower boxes, made of galvanized iron, painted green; 40 inch, 75c; 40 inch at.. 45c; 45c; 36 inch at..

Spades and shovels, D handle, steel blade..... 31c

10 tooth malleable garden rakes 8c

Four tine spading forks, D handle, special..... 35c

Step ladders, made of Norway pine with pail shelf, 6 feet, 85c; 5 feet at..... 49c

Kettle boiled linseed oil, gallon at 69c

Gladstone house paint, gallon.. 69c

White lead, ground in oil, 12½ to 100 lb. kegs, Monday, the pound..... 2½c

12½ gal. ash cans, angle iron side brace, 83c

Morris Hams, No. 1, Lean, 13½c lb.
Fifth Floor

Soda crackers, 5 pound box, 39c
Graham crackers, 5 lb. box, 49c
Ginger snaps, 5 pound box, 39c
Tea, Oolong, regularly 60c, lb. 43c
Tea, B. B. Japan, the pound, 43c
B. O. B. imported olive oil in cans, qt., 1.09; pt., 57c; ½ pt., 33c
Peas, corn or tomatoes, 3 cans, 29c
Baked beans, No. 2 can, at 12c
Peas, Lakeside, select'd, 3 cans, 25c
Corn, B. & M. Paris, 3 cans, 25c
Pillsbury cereal, 18c pkg., 18c
Salt pork, fancy, at lb., 13½c

Sugar, with $1 order (flour, soap, coffee or meats not included), 18 lbs..... 77c

Flour, Gold Medal, ½ barrel, 3.77; ½ bbl. sack Monday at..... 1.89

Coffee, 3 lbs. La Salle blend, & lb. can Rumford's Baking Powder, both for..... 93c

Barley or split peas, lb. pkg. 10c
Cornstarch King's, lb. pkg., 7c
Flour, graham, large pkg.. 19c
Rice, fancy Japan, 3 lbs.. 25c
Coffee, Special Blend, lb., 25c
Extract vanilla, 2 oz. bot. 13c
Macaroni or spaghetti, 3 pkgs. 25c
Olives, Queens, 2 bottles for 25c
Sauer kraut, Libby's, the can, 19c
Raisins, bleached, the lb., 12c
Currants, Richelieu, lb. pkg., 18c
Catsup, pure, pint bottle, 17c
Shoulder pot roast, the pound, 13½c

31 Piece Decorated Dinner Sets, 1.49
Sixth Floor

The sort of bargains the housewife delights in, for sets such as these are splendid for daily use and are always in demand. High grade American porcelain ware, 22 quaint shapes, decorated in dainty pink roses, or white and gold designs. Four patterns to choose from. Can be matched from our open stock at any time. The set comprises:

6 Cups and Saucers — 6 Dinner Plates
6 Bread and Butter Plates — 6 Sauce Dishes
1 Oval Meat Platter

$3.00 is what you would have to pay for such sets elsewhere. Special for Monday only, the 31 piece sets at..... 1.49

PART EIGHT.
Theaters 2, 3.
Music 3, 4. Autos 10.
Almanack 10.
Movies 5.

The Chicago Sunday Tribune.

THE WORLD'S GREATEST NEWSPAPER

APRIL 11, 1915.

CIRCULATION
Over 500,000 Sunday
Over 300,000 Daily

Tour in Illinois; Roads Are Good.

For the convenience of its readers "The Tribune" has engaged the services of L. M. Steffens, an expert on the subject of roads and touring. Mr. Steffens will conduct a touring bureau. He is prepared to answer questions as to routes to any part of the United States. Queries should be accompanied by a self-addressed, stamped envelope. "The Tribune" will welcome suggestions as to routes or road conditions. If of general interest these will be printed. Address Automobile Editor, "The Tribune," Chicago.

By L. M. Steffens.

FOR touring Illinois enjoys a reputation as doubtful as the Argonne forest now has for picnicking. The slogan "Pull Illinois out of the mud," adopted three years ago by the Illinois Highway Improvement association, largely is responsible for the attitude of motorists toward the state. As a matter of fact, the main roads of Illinois are above the average. Discretion in the choice of routes is necessary, however, and to aid motorists contemplating state tours a map of the best roads is printed on this page. I have traveled over every mile of the roads shown on the map. Most of them are better than fair. The good roads movement has a strangle hold on the state, and the result is evidenced by the local improvement being done along the main traveled routes.

Five routes to the resort regions of Wisconsin are available out of Chicago. The first follows the lake shore north through Evanston, Wilmette, Glencoe, Highland Park, and Waukegan directly to Milwaukee. The route is being improved, and eventually, if the plans of the residents contiguous to it do not fall of fruition, will be a boulevard. Now it is not recommended unless the tourist is willing to sacrifice comfort for scenery. The best route to Milwaukee is the west road, which is a good road in dry weather. This route goes through Lake Forest, Carlisle, and Racine. If the tourist wishes to avoid Milwaukee he may enter Wisconsin from Chicago via Wheeling, Wauconda, McHenry, and Richmond. This is the best route to Lake Geneva and Madison. The route through Addison, Elgin, Marengo, and Harvard is much traveled and popular. If the tourist is not particular about mileage a scenic and interesting trip is through Elgin, Harmony, Marengo, Belvidere, Rockford, Beloit, Janesville, and Madison, then to Kilbourn, Wis., and points north.

There are five trunk line routes to Mississippi, Iowa, and Missouri points. The first is to Dubuque, Ia., via Elgin, Marengo, Belvidere, Rockford, and Freeport. This route is gravel and macadam practically all the way to Freeport, from there on one has to be content with rough roads over hilly country. From Chicago to Clinton, Ia., there is a good road over parts of the Lincoln highway. This route from Chicago goes through Elmhurst, Geneva, De Kalb, Rochelle, Dixon, and Sterling to Dubuque. At Dubuque there is a route to Minneapolis, Minn., via Cresco, Ia., and Rochester, Minn. This is a good and well kept dirt road all the way. Chicago to Davenport via Naperville, Aurora, Somonauk, Mendota, Princeton, Sheffield, Moline, and Rock Island is the most direct and better way to go. At Davenport the Great White way and the river to river routes start. These two roads are the two preferable routes which are used for traveling across Iowa.

Chicago to Burlington, Ia., is another prominent route, for it passes within a few miles of Starved Rock park. From Chicago go through Naperville, Aurora, Somonauk, Ottawa, La Salle, Peru, Princeton, Sheffield, Galesburg, Monmouth, Oquawka, and Burlington. There is a strip of road between Oquawka and Burlington which is almost impassable in wet weather, for it is composed of a clay marsh of the Mississippi bottoms. From Burlington there is a route to Keokuk, Ia., where the great Keokuk dam is located, via Fort Madison. Chicago to St. Louis via Joliet, Morris, Dwight, Pontiac, Bloomington, Lincoln, Springfield, and Edwardsville. It is the most preferable and direct route. This trip gives the tourist an opportunity to visit the state capitol at Springfield.

There are four important routes entering Indiana from Chicago. From Chicago to South Bend, Ind., via Gary, Chesterton, and Laporte the route is practically gravel and macadam all the way. From Chicago to Fort Wayne go through Valparaiso, Plymouth, Warsaw, and Pierceton. Chicago to Indianapolis is an important route, for it is used extensively for driving to the automobile races at Indianapolis. This route goes through the following towns from Chicago: Valparaiso, Kouts, Winamac, Logansport, anad Kokomo. From Kokomo take the Range route via Westfield to Indianapolis.

Many tourists wish to visit Lafayette, Ind., when on their way to Indianapolis. From Chicago go to Hammond, Crown Point, Thayer, Enos, Morocco, Kentland, Goodland, and Remington to Lafayette. From Lafayette go to Frankfort and Lebanon for Indianapolis. To go to West Baden from Indianapolis follow route through Franklin, Columbus, Freetown, Leesville, Bedford, and Paoli.

The Starved Rock park trip attracted many tourists last year. This route is a well marked trail. The telephone poles are painted white, with a yellow band at the top and bottom, lettered "The Starved Rock Trail." From Chicago go west in Washington boulevard to the end, which is Marengo street, turn left, south to Madison street, go west in Madison street across the Desplaines river to Ninth avenue, Maygood; go north in Ninth avenue to St. Charles avenue, turn left, and go directly to the end of the road. Turn left and take next right on the Butterfield road, through Naperville, Aurora, Plano, Sandwich, Somonauk, and Wedron, then to Ottawa and Starved Rock. The total mileage of this trip is about 105 miles.

The cañons of the Illinois river are located here. The French, Wildcat, and Horseshoe are the largest and best known of these. The French, or Starved Rock, cañon is located in the ravine that divides Starved Rock from the "Maiden's Leap." It is the easiest of access and admitted to be the most picturesque. Its widest part does not exceed forty feet, the length about 200 feet. The rocky walls tower above for more than 100 feet and are festooned with mosses, vines, and shrubs.

Wildcat cañon comes next in attractiveness, and resembles French cañon in appearance, except that it is larger and more impressive. It is reached by following the river bank. The formation is wonderful, with its towering walls rising nearly 100 feet, covered with mosses, flowers, and hanging vines, while along its summit lofty pines and cedars raise their stately forms.

The Horseshoe, or Double, cañon is the largest of the Starved Rock series. It derives the name of the Horseshoe from the fact that the ravine winds around a hill, forming a semi-circle. The beauty of this creation is seen amid shades of foliage, a glen formation, that demonstrates the work of nature strongly.

The most prominent trails in the state of Illinois are the Lincoln highway, Starved Rock trail, National Old Trails highway, Burlington way, and the Cannon Ball trail. These highways have markings at all turns and crossroads which clearly direct the tourist to and from the different cities.

The Lincoln highway crosses the state through Chicago Heights, Joliet, Aurora, De Kalb, Dixon, and Sterling to Clinton, Ia.

The Starved Rock trail route is outlined above.

The National Old Trail route traverses the state between Terre Haute, Ind., and St. Louis. From Terre Haute it runs through Effingham, Vandalia, and Collinsville to St. Louis.

The Burlington way runs between Burlington and St. Louis. From Burlington it is marked through Fort Madison, La Harpe, Macomb, Rushville, Beardstown, Jacksonville, Medora, Alton, East St. Louis, and St. Louis.

The Cannon Ball trail is marked through Ottawa, Princeton, Sheffield, Kewanee, Galesburg, Bushnell, Macomb, and Keokuk.

The condition of the roads in northern Illinois—that is, from Chicago north to the state line, west to Rockford, south to Peoria, and east to the state line—is mostly gravel and macadam. In the southern part of the state the roads are composed of a black clay loam, which is bad in wet weather.

TOURING MAP OF ILLINOIS.

(Cut this out. It's one of a series of touring maps to be run every Sunday in "The Sunday Tribune.")


Wisconsin
Illinois
Iowa
Missouri
DUBUQUE
Apple River
Warren
Nora
Lena
FREEPORT
Belvidere
ROCKFORD
Chemung
Roscoe
Harvard
To Fox Lake
McHenry
Waukegan
Marengo
Coral
Crystal Lake
Algonquin
Harmony
Wheeling
Ft. Sheridan
Highland Park
Glencoe
Wilmette
EVANSTON
CHICAGO
ELGIN
Addison
Genoa
McQueens
Sycamore
St. Charles
Geneva
Batavia
Lombard
Byron
Oregon
Grand Detour
Rochelle
Creston
Malta
DeKalb
Cortland
Steward
Jct.
Scarboro
AURORA
Naperville
Bristol
Plainfield
JOLIET
Chicago Heights
Steger
Crete
Minooka
Manhattan
Morris
Seneca
Sheridan
Mazon
Dwight
Reddick
Kankakee
Momence
St. Anne
Papineau
Pittswood
Watseka
Indiana
Illinois
Hoopeston
Clifton
Ashkum
Gilman
Milford
Buckley
Loda
Sibley
Gibson City
Towanda
Normal
Ludlow
Paxton
Rantoul
Bismark
Rossville
Danville
Oakwood
Westville
Georgetown
Chrisman
Villa Grove
Newman
Tuscola
Arthur
Camargo
Murdock
Metcalf
Kansas
Paris
Charleston
Ashmore
Clinton
Marshall
TERRE HAUTE
Sullivan
Shelburn
Casey
Jewett
Greenup
Bonnie
Marrianville
Maurice
Woodbury
Effingham
Watson
Mason
Edgewood
Farina
Flora
Olney
Noble
Lawrenceville
VINCENNES
Altamont
Vandalia
Hillsboro
Ramsey
Litchfield
Mt. Olive
Staunton
Brighton
Worden
Pocahontas
Smithboro
Greenfield
Hagerstown
Aviston
Carlyle
Salem
Omega
ALTON
E. St. Louis
ST. LOUIS
Edwardsville
Troy
Highland
Lebanon
Collinsville
Shiloh
Trenton
Centralia
Belleville
Freeburg
Nashville
Fairfield
Mt. Vernon
New Athens
Lenzburg
Marissa
Coulterville
Swanwick
Pinckneyville
McLeansboro
Carmi
Benton
Vergennes
Murphysboro
Marion
Harrisburg
Jonesboro
Vienna
Cairo
Centralia
Mendota
Troy Grove
Sulphur Spgs.
Utica
Starved Rock
Peru
La Salle
Ottawa
Grand Ridge
Streator
Seatonville
Tiskilwa
Princeton
Wyanet
Sheffield
Walnut
Buda
Kewanee
Lombard
Galva
Henry
Wenona
Garfield
Rutland
Cayuga
Odell
Pontiac
Rooks Ck.
Chillicothe
Minonk
Rome
Mossville
PEORIA
Speer
Edelstein
Yates City
Elmwood
Hanna
Farmington
Trivoli
Peking
Groveland
Mackinaw
Lilly
Hudson
El Paso
Kappa
Lexington
Chenoa
Forrest
Strawn
Graymont
Woodruff
Tremont
BLOOMINGTON
Shirley
Downs
LeRoy
Farmer City
Mansfield
Mahomet
CHAMPAIGN
Monticello
Savoy
Pesotum
DECATUR
Mt. Zion
Boody
Fairmount
Latham
Assumption
Taylorville
Pana
Morrisonville
Shelbyville
Gays
Windsor
Mattoon
Lovington
Sullivan
Berry
Breckenridge
Macon
Blue Mound
Stonington
Edinburg
Elwin
Rochester
SPRINGFIELD
Chatham
Woodson
Murrayville
Manchester
Thayer
Roodhouse
White Hall
Carlinville
Nilwood
Greenfield
Challacomb
Medora
Piasa
Berdan
Virginia
Philadelphia
Ashland
Pleasant Plains
Arcadia
Concord
Arenzville
Beardstown
Camp Pt.
Chandlerville
Saidora
Havana
Matanzas
New Holland
Elkhart
Lincoln
Wapella
McLean
Heyworth
Delavan
Shirley
Normal
Bloomington
Woodruff
Tremont
Pekin
Peoria
Groveland
Mackinaw
Lilly
Hudson
Kappa
El Paso
Lexington
Chenoa
Forrest
Strawn
Graymont
Towanda
Gibson City
Sibley
Buckley
Loda
Milford

Playbills of the Week.

Olympic—Chauncey Olcott, in "The Heart of Paddy Whack."

Powers'—Miss Elsie Ferguson, in "Outcast."

Garrick—Robert Mantell in Shakespeare.

Grand—"On Trial." Sixteenth week.

Little—Tuesday, the Little theater puppets.

Blackstone—Cyril Maude in "Grumpy."

Auditorium—"Life."

Illinois—Sanderson, Brian, and Cawthorn, in "The Girl from Utah."

Cort—"Keep Moving."

La Salle—"The Lady We Love."

BURLESQUE.

Columbia—Billy Watson's "Big Show."

ONE WEEK THEATERS.

Victoria—Cecil Spooner, in "Love's Model."

Imperial—"A Pair of Sixes."

National—"Within the Law."

Princess—Frank Craven in "Too Many Cooks."

VAUDEVILLE.

Palace—Miss Alice Lloyd, an English singing comedienne; Cross and Josephine, in dances; Miss Dorothy Brenner, in "The Candy Booth"; etc.

Majestic—Miss Joan Sawyer, the dancer; William Pruette and company, in a musical comedy; Miss Renie Davies; Miss Fannie Brice; Doyle and Dixon; Robert L. Dailey, and others.

POPULAR PRICED VAUDEVILLE.

McVicker's—La Titcomb and company, in a dancing review; Egbert Van Alstyne, and the Loos brothers, in songs, are the headliners.

Great Northern—Tom Linton and his jungle girls; the Transatlantic trio; "Fun in a Village school"; Seymour's dogs, etc.

Colonial—Bob Hall, in songs, will be the headliner throughout the week.

Best Sellers in Music.

Victor records which had the best sale during the last week, according to the sales department of a leading Victor agent, are:

"Mother Machree," John McCormack.

"Mignon," Polonese, Louise Tetrazzini.

"Sylvia Ballet," Valse, Victor orchestra, and "Le Secret," intermezzo, Vessella's Italian band.

Sheet music numbers which have proved most popular during the last seven days:

"Little Bit of Heaven—Shure They Call It Ireland" [Chauncey Olcott's song successes in his new production, "The Heart of Paddy Whack"], by Ernest R. Ball.

"Same Sort of Girl—and the Same Sort of Boy" [from the Musical Comedy "The Girl from Utah"], by Jerome D. Kern.

"Good-by Girls, I'm Through" [from the musical fantasy "Chin-Chin"], by Ivan Caryll.

Rolls for piano players which have had the best sale during the week are:

"When It's Night Time in Dixie Land," by Berlin.

"I Want to Go to Tokio," by Fischer.

"It's Too Late to Forget You Now," by McCabe.

The three best sellers of the week among Edison records are:

"A Little Bit of Heaven" and "Irish Eyes of Love," from "The Heart of Paddy Whack."

"The Little Ford Rambled Right Along," Gay, and "Tip-Top Tipperary Mary," Carroll.

The best three sellers of the week among



MISS JOAN SAWYER.

AT THE MAJESTIC.

Since her last visit here Miss Sawyer, who is entitled the Peerless Queen of the Modern Dance, has acquired a new associate, Mr. Nigel Barrie, a polished, fastidious and comely stepper, who appeared here in "The Queen of the Movies."

Music Calendar.

Today at 3:00—George Ashley Brewster, tenor, in songs of Faure, Hahn, Sibella, Hull, Hadley, Homer, Brahms, Von Vignau, and Campbell-Tipton, and Miss Mary Buttorff, soprano, in works of Tschaikowsky, Schumann, Franz, Halle, Thomas, Downing, Ware, Spross, and Beach, Fine Arts theater.

At 3:30—Albert Spalding, violinist, in Perpora's sonatas in G, Bach Chaconne, two Romances by Schumann, Schubert's Rondo Brilliant, opus 10, in his own "Alabamba," and Adagietto by Blaet, and Wieniawsky's Polonaise in A, Illinois theater. The Frederiksen-Hess Trio in Beethoven's Trio, opus 1, No. 3; Hugo Alfven's Sonata for violin and piano (first time), and Tschaikowsky's Trio, opus 50; F. A. Farrar, baritone, assisting in songs by Phyllis Fergus, Grieg, Schubert, and Huhn, Central Music hall. Cecelia Beliaire, pianist, and Mabel Nevin Schoolfield, soprano, Thurber hall.

At 8:15—Opera evening, "The Bohemian Girl," Balfe, with Marjorie Dodge Warner, soprano, and Thomas McGranahan, tenor, Fullerton hall.

Monday at 2:30—Amateur Musical club, Lorens Sansoni, French horn, with Mae Doelling, accompanist; Edna Gunnar Peterson, Louise Harrison Slade, Eleanor Schelb, Rachel Steinman Clarke, Minnie Fish-Griffin, Carolyn Louise Willard, Illinois theater.

Thursday at 8:15—Marshall Field Choral society, Orchestra hall. Edward Clarke, baritone, and Kurt Wanieck, pianist, Thurber hall.

Friday at 2:15—Chicago Symphony orchestra in twenty-seventh program; Pablo Casals, cello, soloist, Orchestra hall.

Saturday at 8:15—Repetition of program by Symphony orchestra.

April 18—Rudolph Ganz, pianist, Illinois theater. Prudence Neff, pianist, and Robert Dolejsi, violinist, Central Music hall.

April 19—Ruth Kaufmann, piano, Little theater.

April 20—Chicago Teachers' chorus; O. E. Robinson, director, with Luella Chilson Ohrman, soprano; Edward Clarke, baritone, and members of the Chicago Symphony orchestra, Orchestra hall. Leo Sowerby, piano, and Hermann Felber Jr., violin, in sonata recital, Central Music hall.

April 22—Chicago Sunday Evening Club choir; Mabel Sharp Herdlen, soprano; Rose Lutiger Gannon, contralto; John B. Miller, tenor; and Gustav Holmquist, bass, and fifty members of the Chicago Symphony orchestra.

April 25—Zetta Gay Whitson, violin, and Edwin D. Martin, baritone, Illinois theater.

April 26—Ebba Noer, piano, Little theater.

April 27—Arthur F. Platz, tenor, Central Music hall.

Vaudeville Wit.

PALACE.

The Leightons:

"I certainly have to work hard. I work sixteen hours a day."

"Why don't you join a union?"

"I did join a union."



"Why, you only have to work eight hours a day if you belong to a union."

"Well, I belong to two unions."

"Is $7 more than $8?"

"Not as a rule, but it is with this show. You see, the less you get the more chance you have to get it."

LIFE

THE LAST WORD

In Smashing, Sizzling, Never-Stop Melodrama Is This Wm. A. Brady Masterpiece of Thrills, Wallops, and Surprises! Everybody Loves It!

8:00 SHARP TONIGHT

AUDITORIUM: 25c to $1.50 ALWAYS. 1000 SEATS at $1.00

WEDNESDAY MATINEE: BEST SEATS, $1.00

PAVLOWA ONE RETURN PERFORMANCE Sunday Aft., April 25 Prices: 50c to $2.50. Mail Orders Now

STUDEBAKER—NOW

"THE ETERNAL CITY" BY HALL CAINE

CONTINUOUS 11 A. M. to 11 P. M. DAYS 25c NIGHTS (Incl. Sun. Aftn.) 25c & 50c

Romantic Love Story in Motion Picture With PAULINE FREDERICK and Cast of 10,000

"This picture may be studied with the film masterpieces and is proved to come in its details and individual treatment. It is a re-incarnation."—Mary Louise Purnell, Herald.

"Edwin S. Porter, who produced 'The Eternal City' in the Balance of Power, has done himself proud."—Jay Hall Bentzen, Herald.

"A new era in dramatic picturization. Beautiful! Worth traveling miles to see."—Geo. P. W. McQuiff, American.

"Without a doubt one of the most wonderful productions ever conceived."—Harry Carew Lee, in the Post.

"Human architectural magnificence, its awesome temples and palaces, its democratic ideals and ruling passions, rarely have been revealed by motion picture cameras as they have in the memorable opening of 'The Eternal City'"—Geo. C. C. Richardson, Daily News.

WORLD'S MOST STUPENDOUS SPECTACLE

PALACE

GREATER VAUDEVILLE

Last Times To-Day MONTGOMERY and MOORE | NOAH BALFRON and MILLER MICHON

MON. MAT. APR. 12

ALICE LLOYD ENGLAND'S DAINTIEST MOST POPULAR COMEDIENNE

MR. HYMACK THE CHAMELEON COMEDIAN

MR. & MRS. JACK McGREEVEY THE FIDDLER AND THE COUNTRY MISS

Finale—KOLB & HARLAND—Assisted by "EVOLUTION"

BERT LA MONT AND HIS COWBOYS A ROUND-UP OF MIRTH AND MELODY

DOROTHY BRENNER ASSISTED BY BERNARD WHEELER

EADIE & RAMSDEN COMEDY DUO

LOUISE & STERLING FAST AND FURIOUS ATHLETES

THE MUSICAL COMEDY FAVORITES WELLINGTON CROSS & LOUIS JOSEPHINE

Also Four Months at The Empire, London

MATINEE EVERY DAY 15, 25, 50c, except Sat., Sun. and Holidays. Nights, 15, 25, 50, 75c. Tel. Rand. 333. Seating in Balcony

BLACKSTONE THEATER Nightly, Except Sunday Mats: Wed. and Sat.

Mr. LAST 3 WEEKS CYRIL MAUDE

In the Dramatic Success of the Century GRUMPY

Prices, 50c to $2. Good Reserved Seats, 50-75c

LA SALLE POP. MATS. TUES. & THURS. $1 Best Seats

EVERY NIGHT AND SAT. MAT., 50c to $1.50

OLIVER MOROSCO Presents

THE SEASON'S BIGGEST LAUGHING SUCCESS

THE LADY WE LOVE

A 9th AVENUE COMEDY ROMANCE BY FRANK MANDEL

NOTABLE CAST INCLUDES CHRISTINE NORMAN, WALTER CATLETT, LILLIAN ELLIOTT, WALTER LAWRENCE, HUBERT WILKIE, WILL ARCHIE, FRANCINE LARRIMORE, JAMES GLEASON, KATHLEEN KERRIGAN, EDDIE MORRIS

GARRICK TOMORROW NIGHT

"THE ONLY SHAKESPEAREAN PRODUCTION WORTH TO BE PRESENTED IN CHICAGO THIS OR NEXT SEASON."

LAST WEEK

MR. MANTELL

In Shakespearean and Classic Drama

Mon. Eve. ..... "LOUIS XI"
Tues. Eve. ..... "HAMLET"
Wed. Mat. ..... "ROMEO AND JULIET"
Wed. Eve. ..... "MACBETH"
Thur. Eve. "MERCHANT OF VENICE"
Friday Eve. ..... "KING LEAR"
Sat. Mat. ..... "MACBETH"
Sat. Eve. ... "MERCHANT OF VENICE"

EV'GS & SAT. MAT., 50c to $1.50

WED. MAT., 50c to $1.00

NEXT SUNDAY—SEATS THURSDAY

The Supreme Achievement of the NEW YORK WINTER GARDEN

DANCING AROUND WITH HIS HIGHNESS THE HIGH-BROW OF HIGH-LARITY AL JOLSON

Courtesy of U.S. A Syndicate of Famous Physicians in Jest and Among Friends as an Illuminated Rose-Tinted Runway.

COLISEUM SHORT SEASON Beg. Sat. Eve., Apr. 17 and TWICE DAILY THEREAFTER at 2:15 and 8:15 P. M.

RINGLING BROS. CIRCUS and Tremendous Spectacle Solomon AND THE Queen of Sheba Biggest Production in the World

Mammoth Menagerie, including BIG BINGO the Biggest Brute that Breathes. WILDEST WILD WEST SHOW With Champion Rogers and Bucking Horse Riders. Congress of Freaks.

Hosts of New Foreign Novelty Acts including Mlle Leitzel Greatest Woman Aerialist. Bedini's Whirlwind Desert Athletes. Britannia Beatotte England's Premier Rider. Marvello Bros. Flying Human Torpedoes. Johannes Troupe of Icelandic Stranglers Terrific Wrestling Gladiators. Lloyd Family In Rides of All Nations.

Reserved seats 50 cents and up on sale next Thursday at Coliseum and Lyon & Healy's

MAJESTIC SUPREME VAUDEVILLE

LAST TIMES TODAY BLANCHE WALSH & CO. BESSIE WYNN SEBASTIAN & BENTLEY

MONDAY, APRIL 12 JOAN SAWYER AND NIGEL BARRIE

WM. PRUETT & CO.

RENIE DAVIES & CO.

FANNY BRICE

DOYLE & DIXON

ROBERT DAILEY & CO.

ABOU HAMID TROUPE

WEBB & BURNS

BOND & CASSON

PRICES 15-25-50-75 Mats. 15-25-50. Except Sat. & Sun.

POWERS' Evenings (Except Sun.), 8:20 Matinees Wed. and Sat. 2:15

"MISS FERGUSON IRRESISTIBLE" TRIBUNE.

CHARLES FROHMAN and KLAW & ERLANGER present ELSIE FERGUSON

in the vital, throbbing human play OUTCAST by HUBERT HENRY DAVIES

"BEST ACTING AND PLAY OF THE SEASON"—POST.

with the New York Company: CHARLES CHERRY, MARGUERITE LEslie, WARRINGTON GAMBLE, NELL CRAIGHTON, J. WOODALL HOBBS, ADELE PALMER, GILLIAN SCAIFE

PRINCESS TONITE A HANDS UP HIT! Too Many Cooks BY AND WITH FRANK CRAVEN

$1 MAT. THURS.

NIGHTS AND SAT. MAT. 50c to $1.50—AND WORTH DOUBLE

CORT Eve's & Sat. Mat. 50c to $1.50 WED. MAT. 50c to $1

H. H. FRAZEE Presents THE FARCE WITH 1000 LAUGHS KEEP MOVING

By FRED JACKSON

GREAT CAST, WITH GEORGE PARSONS, MAY VOKES, HERBERT CORTHELL AND OTHERS

OWING TO SENSATIONAL SUCCESS ENGAGEMENT EXTENDED TO MAY 1st 3 MORE WEEKS

SEATS FOR ALL PERFORMANCES NOW

CHARLES FROHMAN PRESENTS JULIA SANDERSON DONALD BRIAN JOSEPH CAWTHORN IN THE HIGHEST ACHIEVEMENT OF MUSICAL COMEDY THE GIRL FROM UTAH

ILLINOIS NOW MATS. WED. & SAT.

F. Wight Neumann ILLINOIS TODAY at 3:30 VIOLIN RECITAL Albert SPALDING

NEXT SUNDAY AFT. PIANO RECITAL Rudolph GANZ

Seats 50c, 75c, $1, $1.50. Box Office Illinois

McVICKER'S Jones, Linick & Schaefer's COMING MONDAY LA TITCOMB

And Her $10,000 Dancing Revue

Lew Wells, Carlos Canzaro, Egbert Van Alstyne, And Loos Brothers, Florens Trio, Valentine Vox, Dare Austin and Company, Meinette Twins, Original Miss Daley

9 BIG STAR ACTS CONTINUOUS VAUDEVILLE 11 A. M. to 11 P. M. 10c 15c 25c

THE FINE ARTS THEATRE Direction ALFRED HAMBURGER

NOW

INTRODUCING A POETIC AND POWERFUL PHOTOPLAY NOVELTY

THE AVENGING CONSCIENCE

A visualized version of EDGAR ALLAN POE'S Thrilling Romance "THE TELL-TALE HEART" and "ANNABEL LEE"

Staged by the Master Craftsman D. W. GRIFFITH

The Producer of The Birth of a Nation

CONTINUOUS, 10 A. M. to 11 P. M. EVERY DAY, SUNDAY INCLUDED

COLUMBIA CLARK, NEAR MADISON

ALL WEEK TWICE DAILY BILLY WATSON IN Krousemeyer in Japan

ALL NEW SHOW NEXT—GINGER GIRLS

Alfred Hamburger's Ziegfeld Victor Moore With an All Star Cast in The Screaming Comedy Snobs

Extra Added Attraction The Lone Star Rush An Australian Romance

Beginning Saturday, Apr. 17 Dustin Farnum in Captain Courtesy

BLACKSTONE Sunday 2:30 P. M. 25c to $1.50

The Women's Peace Party Presents The Chicago Little Theatre Company IN THE Trojan Women

The World's Greatest Peace Play

Orchestra Hall CHICAGO Frederick Stock, Cond'r SYMPHONY ORCHESTRA FRIDAY AT 2:15 SATURDAY AT 8:15 PABLO CASALS 'CELLO SOLOIST

CROWN Mat. Today 25c & 35c THE DRAMATIC SENSATION OF THE SEASON TODAY FIRST WEEK—WITHIN THE LAW

IMPERIAL MATINEE TODAY 25c TO $1.50 H. H. FRAZEE Presents A PAIR of SIXES Next Week—Cecil Spooner's Love's Model

COLONIAL Jones, Linick & Schaefer's COMING MON., TUES., WED. THE 1916 CABARET REVIEW

Bob Hall, Moore & Elliott, Wahlund-Tuckin Trio, The Red Bottle Parisa, Bobby Connolly Trio, Czech Sisters, Bell Boy Trio

New Show Beginning Thursday CONTINUOUS VAUDEVILLE 11 A. M. to 11 P. M. 10c 15c 25c

CHAUNCEY OLCOTT IN THE HEART OF PADDY WHACK

By RACHEL CROTHERS UNDER HENRY ALLEN'S DIRECTION NEW OLCOTT SONGS

OLYMPIC TONIGHT TWO WEEKS ONLY

EVG. MAT. 24th $1 MAT. WED.

BASEBALL TODAY AT 2 P. M. Clark and Addison WHALES vs. ST. LOUIS Reserved Seats at Spalding's 54 E. Monroe Phone Randolph 2000 Northwestern "L" or Clark St. cars to Addison

NATIONAL ALL WEEK STARTING MATINEE TODAY SELWYN & CO. PRESENT WITHIN the LAW NEXT WEEK—A PAIR OF SIXES

VICTORIA MATINEE TODAY 25c & 50c TODAY LOVE'S MODEL NEXT WEEK—TODAY

LAST 2 WEEKS OF COHAN & HARRIS' GREAT FLAY GREATEST HIT IN 25 YEARS ON TRIAL

LAST TIME APRIL 24th GEO. M. COHAN'S GRAND

EVG. SUNDAY, APRIL 16th OLIVER MOROSCO Will Present JANE COWL in "THE SONGBIRD"

A Play of Modern Love By FREDERICK & FANNY LOCKEN HATTON

SEAT SALE TUESDAY, APR. 20th

SUNDAY EVENING CLUB ORCHESTRA HALL, 8 P. M. Rt. Rev. EDWIN HOLT HUGHES Bishop Methodist Episcopal Church SAN FRANCISCO "SILVER AND GOLD" CHOIR OF 100 NOTED SOLOISTS Organ Recital at 7:30 HEATH FREE Visitors in City Specially Invited

DINERS—ATTENTION! TONIGHT DURING DINNER 7 P. M. to 10 P. M. $50—IN 5 PRIZES—$50 GIVEN AWAY TO DANCERS AT RECTOR'S CLARK & MONROE (Any enter except professional dancers) SPECIAL—EXHIBITION CAKE-WALK BY VERNON CASTLE AND MR. REARDON

ORCHESTRA HALL Wednesday and Friday Nights only WAR LECTURE B. HERMAN RIDDER Of the New York State Reserve and OFFICIAL GERMAN WAR FILMS All Seats Reserved—$1 to $1.50

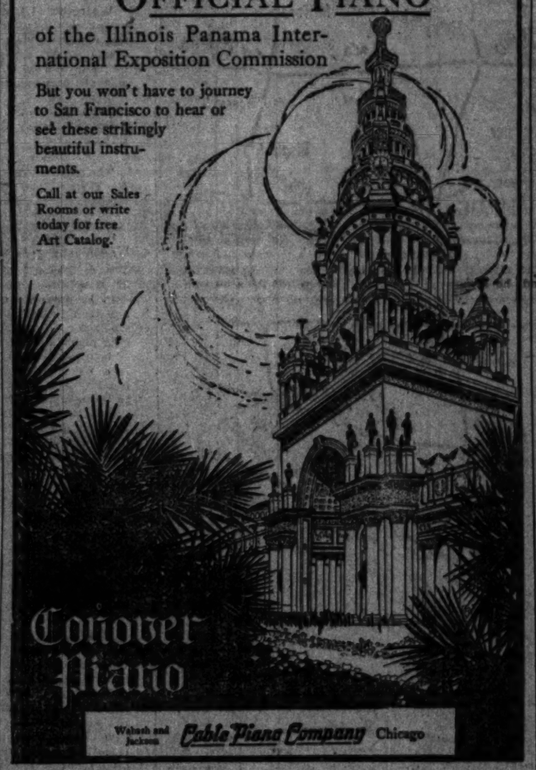
SUBSCRIBE FOR THE TRIBUNE

Signally Honored at the Panama Exposition

The Conover has been selected as the OFFICIAL PIANO of the Illinois Panama International Exposition Commission

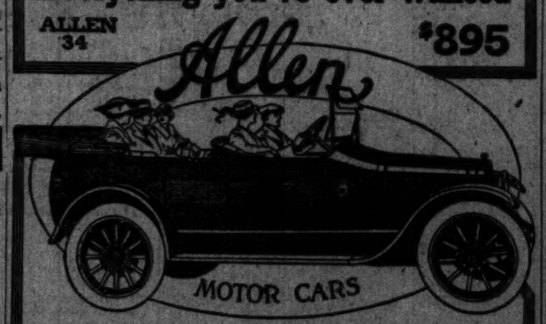
But you won't have to journey to San Francisco to hear or see these strikingly beautiful instruments.

Call at our Sales Rooms or write today for free Art Catalog.



Welsh and Jackson Cable Piano Company Chicago

Everything you've ever wanted ALLEN '34 $895



No mechanical indiscretions

ALLEN 34—$895

Westinghouse lighting and starting. Long stroke motor (Allen) Cylinders en bloc, 3½ in. x 5 in. Unit power plant with three-point suspension. Every moving part enclosed. 35-inch brakes with equalizers. 110-inch wheelbase. Weston-Mott axle. 32 x 3½ inch tires. Demountable rims.

Your Allen will be a constant source of pleasure to you and your family because it is free from mechanical indiscretions.

It combines strength, speed, class, unusual power and comfort.

Ask for catalog—ride in the Allen—then decide.

Built by THE ALLEN MOTOR CO. Fostoria, Ohio

ALLEN AUTOMOBILE CO., 2027 Michigan Ave., CHICAGO, ILLINOIS.

Factory representatives for northern Illinois and eastern and southern Wisconsin.

ALLEN MOTOR CO. OF INDIANAPOLIS, 818 North Capitol Ave., Indianapolis, Ind.

DEALERS: Write or Wire for Agency Proposition.

Actors; Public; Brady; "Life"; Movies; Scenery.

By Percy Hammond.

At Grand Rapids the other day the Drama league held a convocation in which the five stars of "The New Standard" set forth their impressions of the art of the theater. Miss Ethel Barrymore, with the vehemance characteristic of a player in "The New Standard," told the ladies (according to the Grand Rapids News) that they were stupid and unappreciative) that the public, not the stage, needed uplifting. Miss Tallaferro, girlishly effervescent, appreciated those present for appreciating them to "Loosen up and tell us we'll know whether you like it or not." Mr. Crane, the symposiarch, said that he was in favor of the Drama league because it brought him into "closer touch with his market."

Until Mr. Crane made this statement I had supposed that propinquity of actors and public was a thing not to be desired lest that the one possible disadvantage of the Drama league was that it caused the intimate relation between player and people. I have heard it contended by many showmen (none of them, however, of Mr. Crane's experience and sagacity,) that one of the major handicaps of the drama was this increasing familiarity. The argument was that if Mr. Crane, for instance, were to be constantly available for inspection in women's clubs and cafés, the multitude would tire of him ere long, or, at least, it would not be so keen to see him upon the stage. It was said that if some of the players were to be surrounded by the aura of mystery with which Mr. Belasco environs Miss Maude Adams, interest in them would be less dull. A glimpse of living not cloistral but aloof, like that of Miss Eva Tanguay, was counted to conserve the glamour which is an important asset to the theater and the entertainment therein. The manager of one star told me that he thought his appearance here in an open club meeting to which if admission was charged, made it unnecessary for many of those who attended to invest further. Their curiosity as to the actor had been satisfied; they had no illusion concerning the play.

The contents of Mr. Crane's argument to the contrary are not available, but the mere fact that he counsels fellowship and intimacy is enough for me. The player is in their personal aspect add much to the joy of living. Most of them are decorative and they are all magnetic. A restaurant containing Mr. Robert Hilliard, for example, is brighter than one which does not. Mr. Louis Mann at a baseball game contributes the final thrill. Mr. Crane at a woman's club, executing the "cakie" and the "soliloquy" should at least be amusing. It is so much the better if the player is benefited, too, by getting close to his customers.

One thing is certain. Any actor is good if you've had tea with him.

MR. BRADY is an acknowledged master of the knack of scenic melodrama, and the effects he gets with mechanism, lights, and canvas are the best, not excepting those of Drury Lane.

Their day is about past, however, and Mr. Brady himself contributes evidence of their waning in "Life," his current spectacle at the Auditorium. No matter how shrewd a producer may be in his counterfeit of outdoor scenes he cannot cope with the cinema. His exteriors are palpably spurious, having a minimum of resemblance to the objects they seek to represent. His rivers, his trees, his skies, are mere daubed wood and cloth. In "Life" Mr. Brady accentuates these shortcomings of the spectacular scene painter by placing in juxtaposition with them actual things duplicated by the camera. There is a boat race in "Life" with many of the animated preliminaries reproduced via the films. Following this the curtain ascends on the scene mechanics' idea of an observation train. It is crowded with spectators and it moves, but it is no more like an observation train than "Life" is like life. Subsequent episodes, the actual boat race, and later, the automobile chase, are pictures much more plausible—the best, in fact, that I have ever seen in a theater. But they do not rank with the cinema in the production of illusions.

Mr. Buchanan's "Life" is earnest if not real and if affords great sport of one kind and another to the onlookers. The author is a promising young playwright, several of his comedies having given evidence of a gift of observation and of skill in putting it into play form. Neither of these qualities is visible in "Life." Nerve, I think, is the principal endowment utilized by Mr. Buchanan in this drama. Not indolence, nor contempt, but sheer nerve. It is a good exercise in imagination, however, to try to fit some of the happenings with anything possible. Only two things baffle me. I can't figure out why both the Yale and Harvard crowds are equally elated over the Yale victory, and I haven't yet discovered why all the villains attended that spiritualistic seance.

Mr. Brady, writes gently though unsuccessfully to explain, saying: "That the two boats are virtually abreast at the fall of the curtain on the tableau is an added, if subtle, touch of realism, and is, I believe, excellent regatta manners. Among the things I am not is an oarsman; so, I had these aquatic details attended to by James C. Rice, professional coach of Columbia university. The race ends when the pistol shot is heard, at which time Yale is ahead by half a boat's length. The flag-floats which scurry along the river after the shot show that Yale is the winner."

SIR JOHN HARE once said of Maj. Glover that he was the greatest dramatic critic who wrote in the English language. He was a fine critic, with a sane enthusiasm for the things he liked and a kindly though definite manner of deprecating the things he did not. He gave quarter in his day as a reviewer, but he asked for none later as a director of Mr. Mansfield's enterprises, or as the efficient man of the theater who superintended the Majestic for so many years. In the latter capacity he carried on the admirable tradition established by Mr. Kohl—a policy which made the Majestic the premier playhouse of its kind—a perfect vaudeville theater in those matters of service and appointment with which he had to do. He was a gracious, dignified, just, and literate showman, as was the founder of the Majestic, and his passing leaves but few of his class.

The federal department of justice, through its attorneys for the district comprising New York City, is conducting an inquiry with a view of obtaining grand jury indictments of the so-called "theatrical trust," and some of the prominent producing managers have been summoned to give testimony. It seems that there have been complaints by "independent" producers of inability to obtain theaters for their attractions. Charles B. Dillingham is one of the "trust" producers summoned. He says with regard for the matter:

"If I were to walk into the office of any manager controlling or booking a circuit of theaters and tell him that I desired a playhouse for one of my attractions, he would lock the door and kiss me!"

Mr. Dillingham's facetious hyperbole reflects the actual condition. Nothing is so easy to obtain just now as a theater or what is called "time." That this is less so in Chicago than elsewhere is due solely to the fact that there are fewer theaters in proportion to the playgoing population than in other cities. Of course, reference is had only to theaters where the best seats cost from $1.50 to $2. The prosperity of the Chicago theaters of that class in the present season has been due not at all to the fact that there is more theater going here than elsewhere but because the elimination from the $2-$1.50 field of the Colonial, McVicker's, Studebaker, and Chicago Opera house, has served to concentrate the business in the remaining houses.



MISS LEONORE HARRIS IN "LIFE"

PHOTO MATZENE

News of the Stage.

Miss Helen Ware was not considered when "The Revolt" was staged in New York, although her acting therein appeared to have the approval of those who saw the play in the American Music hall. She is to act for the camera in "The Price," her vehicle of three seasons ago.

Mrs. Oscar Lewisohn (Edna May) returned the other day to the stage long enough to sing the "Follow On!" song in "The Belle of New York" at a Lambs' benefit performance. She retired ten years ago. Other American contributors to the program were Miss Elsie Janis and Miss Laurette Taylor.

Robert Loraine, recovered from a gun shot wound inflicted by a good German marksman when the actor-aviator was flying above the enemy's lines, is ready to resume his activities for the allies' cause. Some of Loraine's practical patriotism was uttered the other day to an English actor now in Chicago, with some added comment to the effect that a great many English actors seem to prefer the United States to home at this time in their country's affairs. The reply was blithe and candid—"Yes; but, then, you see, none of my friends regards dear old Loraine as a really-good actor—what?"

A character in a play called "The Importance of Coming and Going," now in performance in New York, is a professional mortuarian—a fact which inspired one of Broadway's duly tagged first night wits to express his opinion of the play by saying: "It carries its own undertaker." The manager has placed the bon-mot in his advertisements in the daily newspapers; whether in cynicism or because he regards it as a "boost" is not known. The play was designed as a contribution to the uplift, and was used last week to dedicate the Bramhall playhouse, an addition to New York's rapidly increasing array of theaters seating less than 600 each.

There is a measure of unimportant coincidence in the fact that three of the principal divinities of the Chicago theater are alumnæ of the chorus—Miss Leonore Harris of "Life," Miss Julia Sanderson, and Miss Elsie Ferguson. The Misses Harris and Ferguson were contemporaneously and associatedly of the ensemble, while Miss Sanderson went into the chorus after a season of stock company experience in what old time actors called "responsible parts."

George M. Cohan's chief disappointment as a playwright, "The Miracle Man," is not to be brought this far. He retired the play last evening.

Klaw & Erlanger, in association with George C. Tyler, have arranged to present the Holbrook Blinn company in "Moloch," a new play by Beulah M. Dix, author of "The Road to Yesterday," "Across the Border," and other plays. The play will be produced in Chicago.

Here are some facts and "near facts" about Miss Ferguson, the star of Hubert Henry Davies' "Outcast."

She is one of the few actresses of prominence who was born in New York City.

She was educated in a convent in France.

She began her stage career as a chorus girl.

Before she was 21 she played a leading rôle in a leading theater in London.

Her favorite recreation is dancing.

She has played in every state in the union except South Dakota.

Her beauty is of the Scottish-American type.

Her chief ambitions are, first, to sing in grand opera, and, second, to go around the world.

Her real name is Elsie Louise Ferguson.

And her duly registered cable address is "ELW."

Miss Marjorie Rambeau, who was to have played the title rôle in the Chicago run of "The Songbird," has been assigned to Prof. Anspacher's "The Unchastened Woman," in which also Miss Emily Stevens and Miss Christine Norman May appear.

The title of the next play from Mr. Belasco's workshop is "The Love Thought." The play is by Henry Irving Dodge, and in it Miss Janet Beecher will act as a woman physician.

German-American societies in New York are protesting against Mr. Frohman's impending war play, "The Hyphen." They say it misrepresents German-American sentiment.

Arnold Daly effected his revival of "You Never Can Tell" last week in New York despite Shaw's cabled threats of legal action against the actor. Called for a speech in the course of the evening, Daly said as to Shaw: "He hasn't an enemy in the world; but his friends don't like him." The honors of the performance were carried off not by Daly himself, but by George Giddens, as the sapient waiter.

Among Miss Nora Bayes' new songs is one concerning the Celtic charm and appeal of John McCormack, the tenor. Miss Bayes, while singing it last week in New York, wore an orange colored dress!

Jack Lait, in his new capacity as a commercial manager, plans a revival of Conan Doyle's "The Speckled Band," acted last year in Chicago by Lyn Harding.

Hamlin Garland, long of Chicago and long a pulpiteer for the drama of native American life and character, is removed to New York. He is further related to the theater through his brother, Franklin Garland, who was for many years a well known actor, and took part in "Shore Acres" with the late James A. Herne.

Kin Hubbard, in his dialect aspect as Abe Martin, says: "Th' 5-cent the-ater is all right as far as it goes; but what worries th' gadabout is how t' keep away from home th' rest of th' evenin.'"

Those competent amateurs of the Chicago Hebrew institute will essay this evening two plays by Cosmos Hamilton—"Soldier's Daughter" and "Toler's Wife."



MISS MARGUERITE LESLIE IN "OUTCAST"

Miss Leslie's other visit to Chicago was in "Hartley Manners'," "The Money Spinner," which few persons witnessed. Her autocosmography follows: "I am of English birth and English and French education and the sister of Martha Hedman. I have killed a lion, played with nearly all the present day English actors, learned American slang."

Cries of "Police!" for "The Natural Law."

By Burns Mantle.

NEW YORK.—[Special Correspondence.]—We do not know Charles Sumner of Chicago, but we should very much like to hear his story of all that has happened to a drama he wrote and called "The Natural Law." The play was brought to New York this week, after having been forbidden further performances in Boston by the police authorities of that city. The Boston police are such a protection, the old dears!

Arrived here, the local police took a hand at a special performance given for their benefit and eliminated, I believe, one scene and a few lines from the script—either Mr. Sumner's script or those sections supplied by a naughty stage manager to please an eager producer.

After which the performance was officially O. K.'d and has been proceeding calmly on its way. Of course, we do not pretend to say what "The Natural Law" may have been when it was first shown in Boston, nor what particular offense it gave to the censors of the local constabulary. We are, in fact, inclined to believe that whatever was taken away from it was well taken, for it is not missed, and we fancy we get the full import of the author's message from what is left. But we do say that if the offending portions of the story and their dramatic presentment were as sincerely conceived and acted as is the case with what remains, we very much doubt the judgment of the censors who did the cutting.

"The Natural Law," being, in this instance, the "law of sex attraction," is not alone a law that no one can deny, intimates Playwright Sumner, but one that frequently justifies itself if given a fair chance. To point his argument, he submits the case of an attractive pair of juveniles. The girl is engaged to marry a middle aged barytone physician with whiskers on his chin. She thinks she loves him, knows she respects him, and that it is her mother's wish she should be his wife. But, while the physician is away from her for several weeks, she meets and is uncommonly attracted to a handsome youth of her own age—a college athlete and a candidate for the Olympic games, sound in wind and limb, but not guaranteed to stand without conspicuous restraining influences. Being an artist, she paints the lad's picture in his track suit, and, being a girl, and it being April, when he tells her that he simply cannot exist without her, she consults her own feelings in the matter and believes him. Days change to denote lapse of time. Next day she passes the physician his cane and promises to marry the athlete.

A few weeks later the time has come for the boy to sail for Stockholm or Berlin, or wherever the games are held that year, when he discovers that the sweetheart of his impulsive youth is in trouble. He really should stay behind and make her his wife. She turns to the physician as to her friend, and the physician calls upon the boy to do his duty.

Boy is willing, but he is just then most eager to make the games, too. One responsibility weighs against the other. He has trained hard and he is the hope of the team. Besides, couldn't the physician—

But when the girl catches him wavering between his "duty" to her and his desire to take part in a foot race, she renounces him forever. If his love does not prompt him to marry her, she will have none of him, come what may.

So the athlete sails away and the girl takes up her work as an artist. The physician, being an honorable individual with some breadth of mind, offers her the protection of his name, but she will not burden him. She might have accepted him finally, however, if the athlete had not come to her after his victory at the meet to plead honestly for a chance to make good as a man and a father. At first she will not listen, but when she sees his love tested and knows she must choose between the two men, she is drawn again to the representative of the natural law and is very happy.

The first audiences attracted to Mr. Sumner's play came to giggle and remained to applaud. It is not a perfect bit of work as drama, and the things its various censors have done to it are doubtless largely to blame for its structural unevenness. But it is honest, straightforward, interesting drama.

It appears that what Phyllis Neilson-Terry most needed to establish herself in America as an actress was a chance to use her top note as a soprano.

When she first came to New York and played Viola in "Twelfth Night"—and a very good Viola, we thought, even though it may not have been an inspired reading—she was rather coldly received by the noncommittal experts and not at all rapturously accepted by the public.

When she reverted to the playfully romantic heroine of "The Adventure of Lady Ursula," she was plainly out of her element, physically, at least, though there were none who would say she did not play the part well or make its most telling sentimental and dramatic scenes effective.

Then it occurred to her present manager, Joseph Brooks, that if she were surrounded by an all-star cast she might score as Trilby in a revival of the Du Maurier success of wenty years ago. She had played the part in a London revival and introduced the novelty of singing "Ben Bolt" herself in place of relying on an off-stage queen of song.

In London Miss Terry is a child of the theater and a great favorite, both on her own account and because of the established popularity of her family. Over there, too, she is counted as rather exceptionally versatile, partly because of the range of parts she has played, taking her from modern comedy to the classics and back again, and partly because, as a girl in her teens, she studied for the operatic stage and graduated from her conservatory with honors.

Last Saturday night the revival of "Trilby" was made. Wilton Lackaye was again the Svengali, Leo Ditrichstein the Zou Zou, and Burr McIntosh the Taffy. George MacFarlane, the light opera baritone, supplanted John Clendinning as the Laird, Brandon Tynan replaced Alfred Hinckman as Little Billee, Taylor Holmes was the Gecko in place of Robert Peyton Gibbs, and Rose Coghlan played Mme. Vinard, vice Mathilde Cottrelly of the original cast.

The dramatic values of the old play are still remarkably well preserved. The appeal of its romance is elemental and its working out is mechanical and theatrical to a degree. Yet it has not the slightest difficulty, when well played, in holding the attention of a modern audience, and its success in revival was legitimately earned.

But the incident that guaranteed that success was Miss Terry's appearance as a prima donna. In the third act scene, when Trilby, as La Svengali, is led toward the stage of the Paris music hall under the hypnotic influence of Svengali (the real stage is darkened. When the lights are turned up red plush curtains are stretched across the proscenium, and when these are parted Trilby, and Svengali step out. He takes his place in the orchestra pit, she bows mechanically, staring apparently with unseeing eyes at the audience. The orchestra plays an aria from "The Pearl of Brasil" and Trilby sings. It is rather a difficult aria, but Miss Nellson accomplishes it beautifully, taking a flutelike D in alt (as we have it on the word of a perfectly good musical critic) at its conclusion.

Before the shrill echo of this top note had died away the opening night, applause that was both thunderous and spontaneous rang in the ears of the singer for the first time in her American experience. She bowed mechanically, still in character, and the orchestra picked up the first notes of "Ben Bolt." Her voice is light, high, and rather thin, and the old English ballade is not so well suited to it as the showy aria, but at its conclusion there was another demonstration, and Phyllis Nellson-Terry had arrived.

Of such moments are reputations made with our discriminating art loving public. Next day the press and the commercial boulevards rang with the praises of the big English girl who graviously had been merely tolerated.



RALPH MORGAN AND MISS CLAIBORNE FOSTER IN "KEEP MOVING"

Musical Statistics; Portentous or Not, as You Prefer.

By Ronald Webster.

PLAYING with statistics is over a diversion dangerous and interesting; interesting because one may so easily arrive at obviously wrong conclusions, supported by fact; dangerous because one may become the victim of his own plausibility.

Mr. Henry J. Harris, writing in the latest number of the Musical Quarterly, resists the well-nigh irresistible temptation to excogitate dubious generalities from figures and percentages. Although by his asceticism he deprives his readers of much interesting theory, he offers in its stead a rare kind of consolation. By offering in convenient form the bare facts of the United States census, in so far as it concerns musicians, he has provided a cache whence one may draw ammunition for almost any purpose.

The American who wishes to impeach the musical fervor of the Germans, for instance, will be joyous to discover that though Milwaukee ranks high among the German cities of the world, it is twenty-seventh in respect to the number of musicians in every 10,000 of population. In Milwaukee there are not twenty-six musicians and music teachers in 10,000 residents. Chicago, with its large German population, can boast but thirty. Chicago is sixteenth in the list. It might be argued from this that the German is not a musical being.

The preacher of Americanism discovers to his satisfaction that among the 54,856 musicians in this country only a little over 26 per cent are foreign born white persons, about 42 per cent were born of American parents, and about 25 per cent were born in America of foreign born parents. Among those classified as teachers of music the foreign born amount to only about 10 per cent.

There is, however, one curious and puzzling set of figures. The census differentiates between the musician and the music teacher. There are, or were at the time of the census, about 20,000 more music teachers in the United States than there were musicians actually engaged in musical performance for a living. Whether it be that most of those who are being taught continually, continually cease taking lessons and buy mechanical pianos, thereby becoming part of the cultivated audiences at our concerts, or whether the census taker considered a teacher a kind of half developed performer, the documents do not state.

One thing the statistics do prove—that music has become a necessity in the densely populated districts. Since 1880, Mr. Harris points out, the population of the United States has doubled, while musicians have increased almost fivefold.

YOUR true concert goer, avid of music, who looks gloomily at the declining season, who sees an endless prospect of summer parks filled with perspiring crowds, and foresees the atrophy of his critical ear, must find satisfaction at any rate in having outlived the usual spring advent of political bands. Not being in any sense a humane man, the anguish of the concert goer is not lessened during a campaign by contemplating the employment of sumbarines, thrifty trumpets and drums. A civilization which finds profit in such devices as electrical bells in an automobile decked with signs does not surprise him, for he is used to it; but he never ceases from wondering.

The attraction of the political brass band, he argues, moves from place to place in the loop, rudely agitating melodies with the current and approximating the harmonies with divers bleating and braying instruments, must be very real, else the wise politician would not use it. The concert goer is inclined to believe, perhaps, that the very inaccuracies of the performance flatter the multitude, giving them the opportunity of rectifying in their imaginations the errors of the honest bandsmen.

But one person has ventured to controvert the music lover. He declares that the band is popular because of its utility, not because of its music. And he shows that for years the populace has been trying to convince itself that music is not a futile thing.

"The saying which declares that music soothes the savage breast," he remarked, "is merely an attempt to make music seem less heatless to the man of dollars and cents."

The immortal composer of "Sister Susie's Sewing Shirts for Soldiers," listed several times in the week's best sellers, explains the new theory of the war songs and announces another song to tickle the marines. He says he expects to complete the trilogy with a song about the aviators. His name is Hermann Darewski, and he says that modern war has banished the picturesque panoply of fight and that "The Charge of the Light Brigade" and "The Royal Fusiliers" are anachronous.

"A song writer would have to be clever to give a good rollicking swing to a song whose theme was based on trench warfare or the exploits of howitzers and bomb dropping Zeppelins."

He says that the new theory is to suggest the horrors of war while making them laughable. "Think of home and laugh" is the trick.

His latest venture into patriotism about the sailor boys is:

Mother's sitting knitting little mittens for the navy,
Bertha's busy bathing baby Belgian refugees,
Sarah's shaving shirtsee making guernseys for the Gurkhas;
O what busy bees all sewing, O so busy.

Dr. Muck's programs for the Boston Symphony orchestra's twelve concerts at the Panama-Pacific exposition show thirty-one compositions by men classed as German and twenty-one compositions by musicians of all other nations. Two works by Americans (Macdowell and Chadwick) will be played.

Fritz Kreisler has made more than $2,000 for Austrian relief through the sale of autographed photographs. In addition to this he has sent a considerable portion of his own large earnings to the Austrian Red Cross. Mme. Melba has been even more successful. At a series of benefits in Australia she earned almost $80,000 for the English fund, and she plans to devote the proceeds of her English tour to the same end.

Leo Ornstein, the "naughty boy" of pianists, composer of futuristic music, and maker of shocking noises, was so startling in his stimulation of interest that a manager has found him and expects to turn cacophony into kudos throughout the United States.

Baron Houssin de Saint-Laurent, French consul in Chicago, has organized, with the aid of Jenny Dufau and Herman Devries, a concert for the benefit of the Société de Secours Franco-Americain. It will be given at the Blackstone theater on the afternoon of April 25. Miss Dufau, Alfred Barthel, first oboe of the Symphony orchestra; Glenn Dillard Gunn, piano; Beecher Burton, tenor, and Hamilton Hopkins, baritone, are the soloists. Pupils of Mr. Devries will give the first act of Delibes' "Lakme."

The first musical novelty in Paris since the outbreak of the war is an operetta entitled "Ma'mselle Boy Scout," music by Gustave Goublier. The one number which the reporters in Paris feel important enough to mention is "The Capture of Pressgal" with a shooting chorus.

Cadman has followed the lead of a number of prominent American musicians, introducing "rag time" into the last movement of his new trio in D major, for violin and cello and piano. "It is so skillfully handled that it is above any suspicion of being commonplace," according to the press notices. The Tollefsen trio played it last night in New York.

A German contralto, Mme. Ottilie Metzger, has found Germany unprofitable, and the empty Hamburg opera so somewhat oppressive. She is coming to America next season under the management of Haensel and Jones.



ALBERT SPALDING—Violinist
Illinois Theater

Albert Spalding, the young violinist who has shown that to be a successful musician it is not necessary to have been born poor, is beginning to blossom forth as a composer. His "Alabama," a negro melody and dance, was heard in Chicago for the first time this season when he appeared at one of the ill fated Tuffs musicales. Zimbalist played it at last Sunday's Metropolitan opera concert. Spalding will play it today at the Illinois.



Suppose We Pared This Tire

Suppose this All-Weather tread—which is now double-thick—were pared to the thinness of the usual anti-skid. Do you think that the grips would endure and the tread endure as now? Or would it resist puncture like this matchless tread?

Suppose we used—as some do—one less ply of fabric. Suppose the whole tire were made lighter. Could the tire stand use or misuse as Goodyear tires do now?

Suppose we omitted our other exclusive features:

Our No-Rim-Cut feature—

Our "On-Air" cure to save blowouts—

Our rubber rivets to combat loose treads—

Our 126-piano-wire base for security.

All others do omit them. All of them are costly. One of them—our "On-Air" cure—costs us $450,000 yearly.

But could Goodyear Fortified Tires retain top place if we did not give those extras?

We're Adding Betterments

Instead of that, we are all the time adding betterments. We spend on one department $100,000 yearly to seek out new improvements.

Our All-Weather tread—always double-thick—has been made still thicker on some sizes.

We have added an average of 14 per cent to the thickness of our Inner Tubes.

And we are making our own fabric to secure an extra strength.

Price Reductions

Yet we have made big price reductions three times in two years. Our last—on February 1st—brought the total to 45 per cent. That is largely due to multiplied output.

Today you are getting in Goodyear Fortified Tires the best value ever known in tire making.

It is due to yourself that you get these tires. They are saving millions of dollars and millions of troubles, to motor car owners each year. And men know this. Last year they bought about one Goodyear tire for every car in use. Join these contented tire users. Any dealer will supply you.

GOODYEAR AKRON, OHIO
Fortified Tires
Fortified Against { Rim-Cut—by our No-Rim-Cut feature. Blowouts—by our "On-Air" cure. Loose Treads—by many rubber studs. Punctures—by 126 piano wires. Resilience and Riding—by our double All-Weather tread.

She Will Play at Thurber Hall This Afternoon.



CECILIA BELLAIRE, PIANIST, IN RECITAL TODAY

News of Music and the Musicians.

Alice Woodin, a music teacher in New York, has made an arrangement of "Alice in Wonderland" to some music of Schumann. She discovered by accident that with few modifications Lewis Carroll's verses could be made to fit certain compositions from the "Album for the Young." Kitty Cheatham will sing them at her last public recital of the season.

Pablo Casals, the cellist, who, the authorities of Orchestra hall modestly remark, "made so favorable an impression on the occasion of his appearance as soloist about two months ago," is the last soloist of the orchestra's season. Casals will play the Schumann violoncello concerto in A minor and Bruch's "Kol Nedrei." On the program also are Korngold's "Overture to a Play," presented two years ago by the orchestra, when the composer was only 16 years old; Oldber's rhapsody, "June," and Franck's symphony in D minor.

The unpleasant news comes that the war has diverted Paderewski from music. "I have not touched a piano since the war," he told a London interviewer. "I was deep in composition when the war began and tried to continue, but found it impossible. The tragedy of it has taken hold of me. My hands have grown stiff and would need three or four months of hard practice before I should care to perform in public."

Hugo Kortschak, the violinist, has given his name to a string quartet of which he is the first violin. Hermann Felber Jr., violin; George Dasch, viola, and Emmeran Stoeber, cello, complete the organization. It will make its debut April 21 in the Cesar Franck D major and the Haydn D minor quartets.

The Amateur Musical club, the Lake View Musical society, the Society of American Musicians, the Chicago Artists' association, the Chicago Women's Musical club, the Little Music Club of Evanston, the West End Co-Educational club, the River Forest Chorus club, the Kenwood Matinée Musical, the Elbs Musical club, Bush Temple Glee club, and the American Conservatory alumni are the constituent members.

Arturo Toscanini, conductor at the Metropolitan, will direct two symphony concerts in New York at the close of the opera season. Beethoven's "Pastoral" symphony, Brahms' second symphony, Debussy's "La Mer," Strauss' "Don Juan," Sibelius' "En Saga," and Roger Ducasse's "Sarabande" probably will have representation at the concerts. The engagement of the Metropolitan orchestra for a series of concerts at the Panama-Pacific exposition has been canceled.

Henry Bellmgen, who conducted the afternoon programs at the Midway gardens last summer, will conduct a band of forty in evening concerts at the same place from May 23 to June 15. At that time the National Symphony orchestra, with Max Bendix, will begin its series.

Word comes from authentic source that Mme. Alma Gluck is expecting a visit from the stork. Her husband is Efrem Zimbalist, the Russian violinist.

The musical clubs of Chicago and suburbs have formed an organization called the Federated Clubs of Chicago and Suburbs, which will give a concert and reception on Thursday evening at the gold room of the Congress hotel. The purpose of the federation is to bring into closer touch musicians of the city and its environs, to aid the student department of the federation, and to defray the expense of publishing a "New Course of Study," to be used as a text book.

Mlle. Pavlowa's program when, on the afternoon of the 26th inst., she comes back to the Auditorium for a single performance, will be made up largely of dances not given in her December appearance in Chicago.

Among them will be the new group called "Chopiniana," which was not ready for public exhibition then, although billed on two occasions. The special program for the 26th has been selected and arranged by the dancer's most perfervid Chicago admirer, Guy Hardy.

Simon Buchhalter a Chicago pianist, has written a one act opera which he has named "The Love Knot." It received honorable mention in the prize competition won by Horatio Parker with his "Fairyland."

Miss Mabel Lee of Chicago will appear in a recital of songs of her composition on Thursday evening. Miss Anne Sullivan, mezzo-soprano, and George Gordon Beck, basso, will interpret the programs, with Miss Lee at the piano.

The furnishings of Brahms' Vienna home are to form the nucleus of a permanent Brahms museum. It will be recalled that at a sale of Brahms' relics held a few months ago the stub of the last cigar he smoked went at 12 cents.

Harold Bauer and Cesip Gabrilowitsch are to join forces in a concert of compositions for two pianos at Aeolian hall, New York, on April 16.

The organ program at the Sunday Evening club in Orchestra hall this evening, to be presented by Mrs. Katherine Howard-Ward, will include "Sunset and Evening Bells," by Federlein; Caprice "To Spring," by Matthews; "The Brook," by Dorthier, and "Fanfare," by Shelley.

Mrs. Rose Lutiger Gannon will sing the offertory solo, "O, For a Burst of Song," by Allitsen. The quintet and choir will sing "Souls of the Righteous," by Noble. Leslie's "When Peaceful Night" and Beethoven's "Hallelujah Chorus" from "Mount of Olives" will be sung by the choir.

Rossiter G. Cole has dedicated a rhapsody of his composition to Harold Henry, the pianist. Mr. Henry has added it to his repertory.

Rudolph Ganz has dedicated two of his own songs to John McCormack and will assist him in their presentation at the tenor's next New York recital.

KEEP LOOKING YOUNG

It's Easy—If You Know Dr. Edwards' Olive Tablets.

The secret of keeping young is to feel young—to do this you must watch your liver and bowels—there's no need of having a sallow complexion—dark rings under your eyes—pimples—a bilious look in your face—dull eyes with no sparkle. If you look like this your liver and bowels are clogged with poisons which should be thrown off. Your doctor will tell you almost every ailment of all sickness comes from inactive bowels and liver.

Dr. Edwards, a well known physician in Ohio, perfected a vegetable compound mixed with olive oil to act on the liver and bowels, which he gave to his patients for years.

Dr. Edwards' Olive Tablets, the substitute for calomel, are gentle in their action, yet always effective.

They bring about that exuberance of spirit, that natural buoyancy which should be enjoyed by everyone, by toning up the liver and clearing the system of impurities.

You will know Dr. Edwards' Olive Tablets by their olive color. 10c and 25c a box. All druggists.

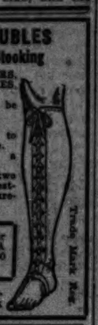
The Olive Tablet Co., Columbus, O.

FOR LIMB TROUBLES
Non-Elastic Laced Stocking

VARICOSE VEINS, ULCERS, SORE LEGS, WEAK ARCHES, SWOLLEN LIMBS, ETC. WASHABLE, as they may be washed or boiled. COOL, contains no rubber. COMFORTABLE, made to measure; light and durable. ADJUSTABLE, laces like a lacing, always fits. PRICE, $1.50 EACH, or two for the same limb, $2.50, postpaid. Send for self-measurement blank No. 17.

ULCERS

Try our home treatment for ulcers and sore legs. A proven remedy in use 30 years. Price $5 postpaid.



N. Y. Cochlas Limb Specialty Co.
140 W. 42d St., New York

Maxwell
"The Wonder Car"



This is the car that 38,000 happy owners have given the "rough and tumble" acid test of real automobile owners' wear

An automobile on the road for 18 months in constant, every-day use by an owner ceases to be a designer's theory.

It becomes—either a great automobile success;
Or it becomes—a great automobile failure.

Multiply one model by 38,000 and give each one of these 38,000 automobiles day in and day out rough and tumble road wear, and if this car stands up and delivers, it has become one of the rare great automobile successes.

And that is the Maxwell success today—that is exactly the "Acid Test" that the Maxwell has passed through, and that is why the Maxwell is the most talked about automobile that is built today.

The Maxwell automobile is today one of the very few great automobile successes the world has ever known.

And this is the car we urge you to see. This is the car that you owe it to yourself to see. We want to tell you about its hill climbing triumphs. We want to tell you about its speed and endurance records. We want to show you and add up for you every one of its new features.

Read This List of Expensive Features. The 1915 Maxwell Has These Features And Many Others.

PURE STREAMLINE BODY

A large, roomy, beautiful body, fitted with deep, comfortable upholstering, ample leg room, adjustable front seat and the best fourteen-coat, hand-painted and striped finish. All Maxwell bodies are constructed of pressed steel, mounted on a steel-channel sectioned frame, offering the greatest possible strength with minimum weight.

SPRING SUSPENSION

Without a doubt you will find the Maxwell the easiest riding, light car made. With its amply sufficient wheel base, and semi-elliptic front springs and three-quarter elliptic rear springs, built of the very best of spring steels, the Maxwell cushions its passengers from all the jars and bumps of rough roads. It is so comfortable and easy riding that you will remark the difference on your first ride.

THE POWERFUL MAXWELL MOTOR

The most powerful, durable motor of its size made. Ample power to negotiate any road, mud, sand or hill—always at your command. Almost troubleproof, every part accessible, and what is more, it is a motor of genuine economy. More miles per gallon, day in and day out, than you would believe possible if one were to tell you. The Maxwell motor stands to-day one of the very best in dependable efficiency.

DOUBLE SHELL RADIATOR

A beautiful, troubleproof, highly efficient radiator. Every part but the shell constructed of high-grade copper. It will not corrode and leak. Protected against breakage by a heavy pressed steel shell and special shock-absorbing devices on each side of the frame that protects it against the many strains and twists of the car.

THE STEERING GEAR

Irreversible worm and gear, the only safe steering device. Maxwell uses a gear instead of a sector. This makes adjustment very simple, as you have merely to turn the gear one-quarter way and you have a new surface, just as good as a complete new steering unit.

BRAKES THAT HOLD AND LAST

One square inch of braking surface to every twelve pounds of weight. That's more than most any other car gives to-day. Maxwell brakes are thoroughly dependable, enclosed and protected from dust and dirt, and have special anti-rattling devices. Maxwell brakes are very easy to handle. The slightest pressure of the foot and your car comes to a dead stop.

The Maxwell Company's Guarantee of Service to Maxwell Owners

No other automobile is backed by a more reliable service than that guaranteed every Maxwell owner. More than 2,000 Maxwell dealers—in every part of this country—are always ready to give expert advice, to make adjustments, and to supply new parts at reasonable prices.

This splendid Maxwell dealer service organization is perfected and completed by the chain of Maxwell owned and Maxwell operated Service Branches. Sixteen great Maxwell Service Stations are so located throughout the country that a Maxwell dealer can supply any part for an owner within a few hours if not in his stock. Maxwell Service is one of the great advantages enjoyed by Maxwell owners.

Order a Maxwell from us now, and when you want it delivered, we will give you your car—not an excuse on delivery day

"EVERY ROAD IS A MAXWELL ROAD"

$695 F. O. B. DETROIT ELECTRIC STARTER $55 EXTRA

Githens Bros. Co.

Phone Calumet 1658 1328 Michigan Avenue

FACTORY DISTRICT OFFICE: 2000 S. WABASH AVE., CHICAGO, ILL.

OPEN ALL DAY SUNDAYS

$695 F. O. B. DETROIT ELECTRIC STARTER $55 EXTRA

Auburn $1075



AUBURN SIX

Left side drive, and center control. Electric starter and electric lights. One-man top. 114-inch wheel base. Crown fenders, stream line body, and ample room for five passengers.

Satisfied Users

And there are hundreds of them in Chicago, will tell you, but—

Why not call at our showroom first and convince yourself there is no car, irrespective of price, superior, and few equal, to the Auburn in beauty of finish, artistic outlines, balance and individuality.

Then we will put you in touch with "users" of Auburn cars and you can hear first-hand what they *know* about its ease of operation, reliability, reserve power, economy of maintenance, and *our service*.

You can be judge and jury, and with the information secured we are sure your choice will be an Auburn. Don't forget our interest in you won't cease with this purchase.

Price Attracts—Performance Convinces

AUBURN SIX

Stream line body, with two extra folding seats in tonneau; electric starter; electric lights; left side drive; center control; access through all four wide doors; spacious tonneau; wide seats and deep luxurious upholstery; crown fenders; complete control equipment in convenient arrangement on dash; one-man top and fully equipped without extra cost. 114-inch wheel base—tires 32x4 front and rear. Also two passenger Six-cylinder roadster.

Electric lights, electric starter, left-side drive, center control, crown fenders, convenient dash equipment, access through all four doors, and fully equipped without extra cost. Six, $1,550. Four, $1,075.

Adams & Engs
1617 Michigan Ave., Chicago, Ill.

THE MOST FOR THE MONEY



Auburn Automobile Co., Auburn, Ind., U. S. A.
15 YEARS' EXPERIENCE

Why They Laugh in Vaudeville.

COLONIAL.

Bob Hall: The other day I saw a little boy weeping piteously and he told me he had had two quarters in his hand and a great big fellow had come along and grabbed one of them. Naturally, being tender hearted, I sympathized with him and asked him what he did. He told me he cried out in a feeble voice for help. I said to him: "Can't you shout any louder than that?" He said: "No, sir; I have the asthma, I can't yell out loud." So I took his other quarter.

I was meditating what to do with all this money when a thief grabbed it and ran. I chased him, yelling: "Stop, thief." A policeman grabbed me and demanded to know what I was making all that noise about. I told him I was pursuing a thief and he said: "Well, stop right where you are; there'll be another one along in a minute or two."

I had a piece of hard luck just recently. It seems that some fortune teller told Rockefeller that if he would wear a happy man's shirt for one day his sickness would be cured. I was sitting in the park when a man rushed up and seeing I was a happy man, he said: "I'll give you $100,000 if you will loan me a shirt." And that was where my hard luck came in—I didn't have any shirt.

I determined to forget about it in a smoke to quiet my nerves and went for a cigar. I got two or three—a quarter each. One of them was almost a whole one, but a fellow stepped on it before I could get it.



MAJESTIC.

William Simms [in the wrong flat]: "It's a nice little flat."

Woman enters. "Sir, how dare you remain in this flat?"

"Madam, I rented this flat furnished."

"But I live here, I tell you."



"O, I see! You're part of the furnishings."

"This is outrageous! I tell you, you had no right to come in here that way."

"I didn't, madam. When I came in the wall paper was on the floor. Now it's on me."

"The acoustics in this house are awful."

"The what?"

"The acoustics."

"Is that what it is?"

"Why, certainly—the acoustics."

"I thought I smelt 'em when I came in."

Willie Weston [describing and imitating a young man he met at a tea]:

"I met one of those fellows the other day. You know what I mean, one of those boys who goes to college for twenty years and then gets a job as a conductor. Awfully brave fellow; wears lots of perfume. You know what I mean, don't you? One of those fellows that only a mother can love and who gets up and sings at teas without any cause whatsoever? This time he sang, 'I Didn't Raise My Boy to Pick Out Basting Threads.' He was one of those boys who drinks a couple of glasses of port and then goes up in the smoking car and sits with the men. You know what I mean."

PALACE:

William Montgomery and Florence Moore:

"You don't know how to run a car. Keeping me sitting there two hours! If only you had told me I could have brought my knitting along. Why, I could have stayed home tonight and read the telephone book. I told you if you were going to run into anything to run into something cheap, and then you run into a window of cut glass with a 5 and 10 cent store next door."

"Why, my machine is a forty horse power car."

"Well, thirty-nine lay down and died."

"I put three speeds on my car."

"I know—slow, slower, and stop."

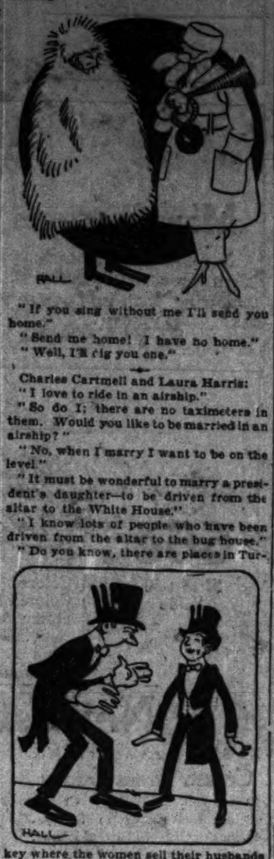
"And I put a one man top on it."

"So that when it rains you are the only one who gets wet."

"Well, I put something on your car, too. Guess what it was."

"What? Headlights?"

"No; my curse."



"If you sing without me I'll send you home."

"Send me home! I have no home."

"Well, I'll fix you one."

Charles Cartmell and Laura Harris:

"I love to ride in an airship."

"So do I; there are no taximeters in them. Would you like to be married in an airship?"

"No, when I marry I want to be on the level."

"It must be wonderful to marry a president's daughter—to be driven from the altar to the White House."

"I know lots of people who have been driven from the altar to the bug house."

"Do you know, there are places in Turkey where the women sell their husbands to each other."

"In this country they can't give them away."

"Did you notice anything about me at dinner that was exceptionally good?"

"I noticed that you had an exceptionally good appetite."

"Caruso has a wonderful voice."

"Yes; I heard him sing every night for two months."

"Why did you stop?"

"My father stopped payments on the phonograph."

"You can always tell an American girl."

"Yes, but you want to be careful what you tell her."

RUB RHEUMATISM PAIN FROM SORE, ACHING JOINTS

Rub pain away with a small trial bottle of old "St. Jacob's Oil."

What's Rheumatism? Pain only. Stop drugging! Not one case in fifty requires internal treatment. Rub soothing, penetrating "St. Jacob's Oil" directly upon the "tender spot" and relief comes instantly. "St. Jacob's Oil" is a harmless rheumatism and sciatica liniment, which never disappoints and can not burn the skin.

Limber up! Quit complaining! Get a small trial bottle from your druggist, and in just a moment you'll be free from rheumatic and sciatic pain, soreness, stiffness, and swelling. Don't suffer! Relief awaits you. Old, honest "St. Jacob's Oil" has cured millions of rheumatism sufferers in the last half century, and is just as good for sciatica, neuralgia, lumbago, backache, sprains and swellings.—Advertisement.

LATEST NEWS FROM MOVIE LAND

by Mae Tinee

FUNNIEST EVENT CONTEST.

SOMETIMES it's as much as your life's worth to be funny, but here's a case where it pays:

The Selig Polyscope company, in conjunction with THE TRIBUNE, offers $500 for the best stories of 500 words each about the funniest event of your life. The $500 will be divided into four prizes as follows: First prize, $175; second prize, $150; third prize, $100; fourth prize, $75.

Your stories must be told in either 500 words or less. They will not be considered if they are longer. Put your name and address on a separate piece of paper, inclosing it in a plain sealed envelope, and put your manuscript and the plain envelope into another envelope which you address to Contest Editor, Right Off the Reel Page.

The contest will close at midnight of May 2.

The prize winning stories will be made into scenarios by the Selig Polyscope company, and will be produced at the company's earliest convenience. The prize winning stories will be printed in the paper when a decision has been reached by the three judges, who are William Lord Wright, scenario editor of the Dramatic Mirror; George Pitch, the famous Peoria humorist; and B. L. T., the "Line-o'-Type" editor of THE TRIBUNE.

The Selig Polyscope company reserves the right to buy at market rates any of the stories aside from the prize winners that may seem desirable for production.

Don't inclose stamps for return, as none of these manuscripts will be returned.

Don't send your manuscript rolled.

Don't use pencil unless it is utterly impossible to use either pen and ink or the typewriter.

Please remember that any questions you may care to ask regarding the contest will be gladly answered either by mail or telephone. When telephoning ask for the Contest Editor, Right Off the Reel Page. Address your inquiries to Mae Tinee, Right Off the Reel Page.

Employes of this paper and the Selig company are barred as contestants.

"Wild Olive," a romantic society drama by Basil King, is being produced for the screen by the Oliver Morosco Photoplay company. Myrtle Stedman, the pretty Bosworth star, will be presented in the chief rôle. Miss Stedman has proven herself a great favorite among the fans and her appearance in the stellar rôle of "Wild Olive" will no doubt create considerable interest among the followers of silent drama. Among those supporting Miss Stedman are Thomas MacLarnie, Forrest Stanley, and Herbert Standing.

Muriel Ostriche has joined the Vitagraph company and will make her first appearance under her new auspices in a three reel feature.

Says the official report of the British board of film censors: "It is fully realised that the cinematograph may be excellent for propagandist work, but it appears to the board that such a science as eugenics is one that can be satisfactorily dealt with only by professional instruction." Therefore all films dealing with eugenics will probably be barred.

Emily Stevens, Jane Grey, Adelaide Thurston, Olga Petrova, Valli Valli, Helen Case, Orrin Johnson, S. Miller Kent, Thomas Jefferson, and William B. Shay have all joined the Metro Pictures corporation.

This week's double attraction at the Ziegfeld theater is headed by a five part screen comedy introducing Victor Moore, the delightful interpreter of quaint American slang, as a motion picture star. Mr. Moore was engaged by the Lasky Feature Film company for the leading rôle in the film version of George Bronson Howard's former stage success entitled "Snobba."

News has been wafted to us that Miss Helen Ware has signed a contract to appear in one or more Cosmos Feature films for the small sum of $2,500 a week. When salaries are so low, how can girls manage to live?

Miss Neva Gerber of the American company states that any house can be rid of rodents by a simple process. Her method consists of capturing one of the pests alive, incasing its feet in rubber (a common elastic band will do), and tieing a small piece of white goods around its neck before turning it loose to join its friends. The frantic animal will make all speed to join its companions and with noiseless tread dash into their midst, either scaring them to death or frightening them into thinking the house is haunted. O, you press agent!

The Keystone theater at 3912 Sheridan road gave a delightful "opening night" in honor of Mrs. Carter Harrison's picture, "The Lady of the Snows," last Tuesday evening. Mr. and Mrs. Harrison were present with a party, and likewise accompanied came various other notables. A short concert preceded the showing of the films.

Admirers of Bryant Washburn of the Essanay company will be delighted to know that he is now in many cases being "starred" instead of "villain-ed." He it is who has gone with a company to Chattanooga. Some splendid Essanay pictures should be forthcoming soon.

Walker Whiteside has recently been lured away from the footlights to play the leading rôle in "The Melting Pot," a new special feature which is being produced at the Centaur Film company, Bayonne, N. J., by the J. Cort Film company. "The Melting Pot" met with great success some years ago on the stage.

Some Laugh at This Vaudeville Wit.

James and Bonnie Thornton:

"A lot of women who are fighting for suffrage maintain that they are just as good as a lot of men who vote now, saloonkeepers, for instance. Understand, I'm not knocking the saloonkeepers, because they've got a lot of good points that women haven't. They shut up on Sundays in most places.

"At the same time I'm not championing the liquor cause. I wouldn't care if every saloon in the city closed tonight. I've got mine. While I was getting it a man came into the bar and sold the barkeeper a dozen eggs. There was one left in the basket.

"'Give me that one, will you?' asked this barkeeper.

"The man shook his head, and finally the barkeeper offered him a drink for it.



The man consented.

"'What'll you have?' asked the barkeeper.

"'Sherry and egg,' answered the other.

An AUTOMOBILE TOP covered with genuine PANTASOTE not only gives distinction to your car when it is new, but it retains its beauty and gives perfect protection after long and hard service.

When you buy a new car you are safe in selecting one with a

Genuine **Pantasote TOP**

Pantasote is not new, untried or experimental. It has been used for over twenty years in the making of fine furniture; it is the material of which the curtains in every Pullman railway car are made. Quality is all important with the makers of the Pullman railway car. When you buy your new car demand a genuine Pantasote top—the cars that have them reflect the sincerity of their makers to provide the best service regardless of first cost.

The Pantasote Company
1775 Bowling Green Building, New York City

See Your Film Favorites at the Following

HIGH CLASS MOTION PICTURE THEATERS

(The possibility of a film not reaching a theater on time makes the program subject to change)

DOWNTOWN

STUDEBAKER—NOW
Management of Jones, Linick & Schaefer. SAMUEL GOLDWYN Presents
THE ETERNAL CITY
By HALL CAINE
CONTINUOUS 11 A. M. to 11 P. M. DAYS 25c NIGHTS (Sat. & Sun. Afts.) 25c & 50c
Romantic Love Story in Motion Pictures with PAULINE FREDERICK and Cast of 10,000
"This picture may be ranked with the fine masterpieces and is second to none in its delicate and individual treatment. It is self-inspiring."—Sara Louella Parsons, Herald.
"Edwin S. Porter, who produced 'The Eternal City,' is the Belasco of films."—Hay Hazleton, Herald.
"A new era in dramatic picturization. Beautiful! Worth traveling miles to see."—Burr W. McIntosh, American.
"Big—real big! One of the most wonderful productions ever conceived."—Sara Clover Lord in the Post.
"Scenes of architectural magnificence, its gorgeous temples and palaces, picturesque ancient ruins and quaint buildings rarely have been reproduced so beautifully in cinematography as they have in the unstoppable version of 'The Eternal City'."—Jean W. K. Hollander, Daily News.
WORLD'S MOST STUPENDOUS SPECTACLE

DOWNTOWN

WORLD 61 W. RANDOLPH OPP. GARRICK
TODAY—CHAS. CHAPLIN IN A ROARING COMEDY. OPEN 9 A. M. to 11 P. M.

NORTH SIDE

BRYN MAWR Near BROADWAY [At Rogewater Station]
TODAY—Double Feature Program
Chas. Chaplin in His Latest Comedy Release
"A Jitney Elopement"
With a Million Laughs. ALSO OTHER GREAT FEATURES.

KEYSTONE 3912 Sheridan Rd.
THE HOME OF GOOD MOVIES
EDWIN ARDEN IN HIS WELL KNOWN PLAY
The Eagle's Nest
Produced by ROBERT EDESON. One of the greatest big Reel Dramas ever put on the market.
Continuous Shows from 2 P. M. to 11 P. M.

KENMORE Wilson & Kenmore
CHAS. CHAPLIN in an Essanay Comedy "HIS NEW JOB" AND OTHER GOOD ONES.

NORTH SIDE

LAKE SHORE BROADWAY AND BELMONT
CHICAGO'S FINEST PICTURE HOUSE. CONTINUOUS FROM 2 TO 11.
JEFFERSON DE ANGELIS —IN— "The Funny Side of Jealousy" AND OTHER FEATURE PHOTOPLAYS.

DE LUXE—Wilson and Clifton
Lee Dehney & Leah Reed in "The Return of Mr. Donnelly." 2 Reel Broadway Vitagraph. Also an Essanay & Kalem.

STEVENS 3832 BROADWAY QUALITY FIRST
TODAY—Mary Pickford in "Such a Little Queen," in 6 Acts. Continuous 2 to 11 P. M.

BIOGRAPH 2433 LINCOLN AVE. TODAY 2 TO 11 P. M.
DANIEL FROHMAN Presents Marguerite Clark in "Gretna Green"

WEST SIDE

IN A CLASS BY ITSELF
HAMLIN 3854 to 3856 West Madison Street.
CONTINUOUS 2:30 to 11 P. M.
LILLIAN GISH in "ENOCH ARDEN" 4 Parts.
"LITTLE FURNOW"—Drama. Also KEYSTONE COMEDY.

WEST SIDE

CRAWFORD CRAWFORD NEAR MADISON
TODAY—Continuous Performance Starting 1:30 P. M.
Clara Kimball Young
THE STAR OF "MY OFFICIAL WIFE" and "LOLA" in
"HEARTS IN EXILE"
The greatest play in which this beautiful actress has yet appeared.

KEDZIE ANNEX MADISON & KEDZIE
"The Girl on the Trestle"—Kalem
"An Unpaid Ransom"—Edison
"Selig Jungle Zoo"—Selig
AND OTHER GOOD SUBJECTS.

GOLD 2431 WEST 12TH STREET
TODAY—1:30 TO 11 P. M.
BOSWORTH Presents LOIS WEBER AND PHILLIPS SMALLEY in "SUNSHINE MOLLY."

SOUTH SIDE

VISTA 45TH AND COTTAGE
Combine Health With Pleasure. Best Pictures. Best Ventilation. Best Music.
TODAY—1:30 to 12 P. M.—Continuous.
DIRECT FROM AUDITORIUM
Henry W. Savage offers the $100,000 Motion Wonder Picture
"UNCLE SAM AT WORK."
Based on the Inspiring Book, "THE AMERICAN GOVERNMENT."

PRESIDENT 35TH and CALUMET—2:30 to 11:00
EDISON Presents VIOLA DANA in "THE STONING" THREE PARTS
Also "THE OTHER WOMAN'S PICTURE," S & A and Others

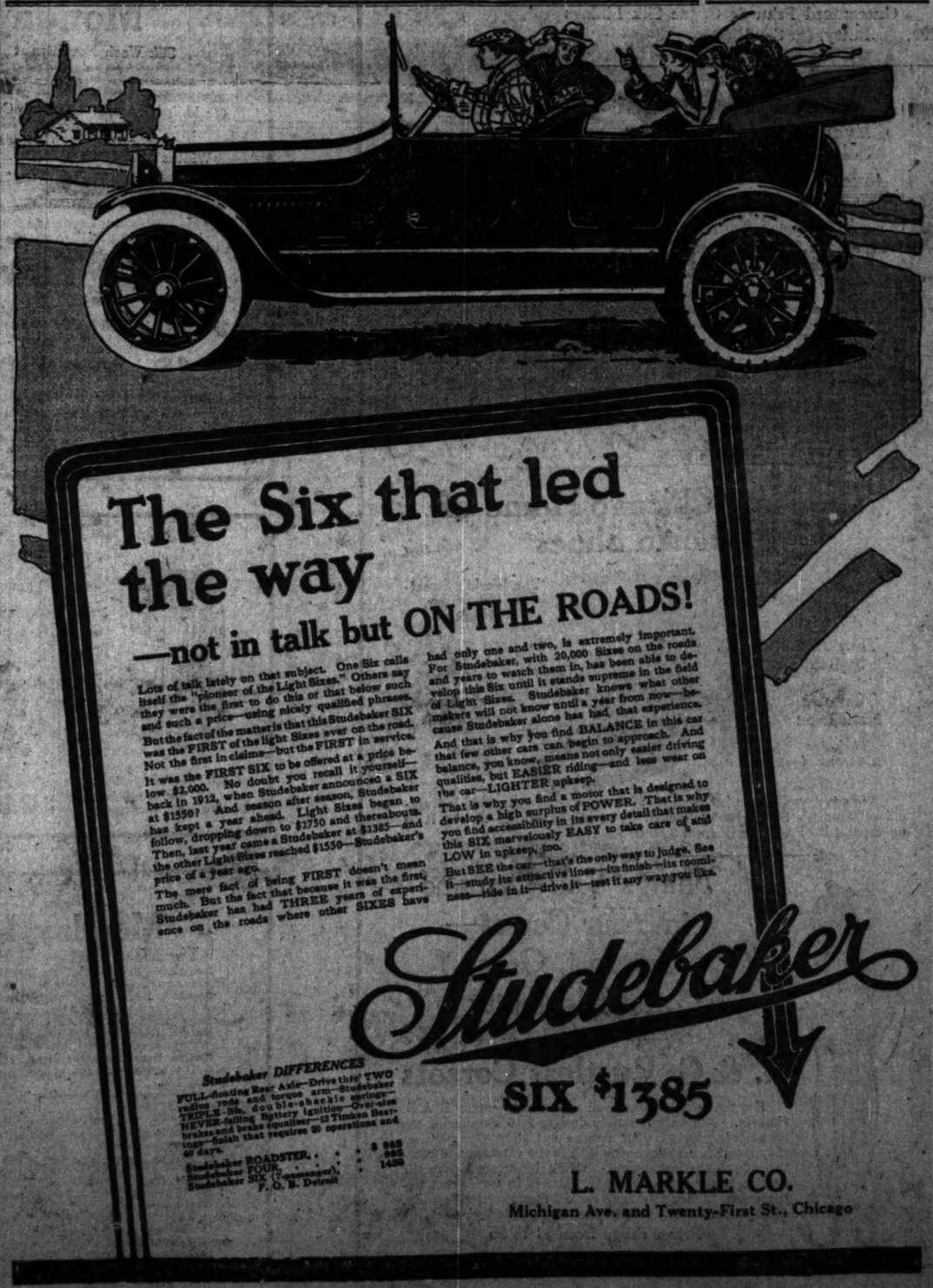
PANORAMA 5110 PRAIRIE—2:30 to 11:00 P. M.
"THE LADY OF THE SNOWS"
S. & A. Feature from novel of Miss CARTER HARRISON, with EDNA MAYO and RICHARD TRAVERS—Others

SHAKESPEARE On 43rd Street Near Ellis Ave.
ON 43RD STREET, Near Ellis Avenue, CATHERINE COUNTISS in "THE AVALANCHE"
Five Acts. Also CHARLEY CHAPLIN in "THE NEW JANITOR."

KENWOOD 47TH AND KIMBARK AV.
Blanche Sweet and an All Star Cast in "Judith of Bethulia." Also Jane Bertrand and Earle Williams in "FROM HEADQUARTERS." 2 Part Vita.

SOUTHWEST

LINDEN THEATER—63rd & Halsted Sts.
"THE BROKEN TOY."



The Six that led the way

—not in talk but ON THE ROADS!

Lots of talk lately on that subject. One Six calls itself the "pioneer of the Light Sixes." Others say they were the first to do this or that below such and such a price—using nicely qualified phrases. But the fact of the matter is that this Studebaker SIX was the FIRST of the light Sixes ever on the road. Not the first in claims—but the FIRST in service. It was the FIRST SIX to be offered at a price below $2,000. No doubt you recall it yourself—back in 1912, when Studebaker announced a SIX at $1350? And season after season, Studebaker has kept a year ahead. Light Sixes began to follow, dropping down to $1750 and thereabouts. Then, last year came a Studebaker at $1385—and the other Light Sixes reached $1550—Studebaker's price of a year ago.

The mere fact of being FIRST doesn't mean much. But the fact that because it was the first, Studebaker has had THREE years of experience on the roads where other SIXES have had only one and two, is extremely important. For Studebaker, with 20,000 Sixes on the roads and years to watch them in, has been able to develop this Six until it stands supreme in the field of Light Sixes. Studebaker knows what other makers will not know until a year from now—because Studebaker alone has had that experience. And that is why you find BALANCE in this car that few other cars can begin to approach. And balance, you know, means not only easier driving qualities, but EASIER riding—and less wear on the car—LIGHTER upkeep.

That is why you find a motor that is designed to develop a high surplus of POWER. That is why you find accessibility in its every detail that makes this SIX marvelously EASY to take care of and LOW in upkeep, too.

But SEE the car—that's the only way to judge. See it—study its attractive lines—its finish—its roominess—ride in it—drive it—test it any way you like.

Studebaker DIFFERENCES

FULL-floating Rear Axle—Drive thro' TWO radius rods and torque arm—Studebaker TRIPLE-life, double-shackle springs—NEVER-failing Battery Ignition Over-size brakes and brake equalizer—12 Timken Bearings—finish that requires 30 operations and 60 days.

Studebaker ROADSTER, . . . $ 985
Studebaker FOUR, . . . 985
Studebaker SIX (7-passenger), . . 1450
F. O. B. Detroit

Studebaker

SIX $1385

L. MARKLE CO.
Michigan Ave. and Twenty-First St., Chicago



See America

America has a *score* of places whose natural grandeur is not excelled *anywhere in the world*—many places that *dwarf the most famous beauty spots of Europe.* And with the special rates now made by the great railroad arteries that span the continent the supreme delights of travel are within the reach of the *most modest purses.* If you wish to visit any part of the United States and don't know the best way to go you can get full information

FREE

by calling at *The Tribune's Travel Bureau,* 520 Tribune Building, corner Madison and Dearborn Streets, or by simply *mailing the coupon below.* This service is *unconditionally FREE.* There is no charge or obligation involved. If it is not convenient for you to call in person simply

Fill Out the Coupon

stating where you are thinking of going, and we will promptly forward you the literature we have concerning the different routes. MAIL THE COUPON.

The Chicago Tribune's Travel Bureau, 520 Tribune Bldg., Chicago, Ill.

Please send me, without cost or obligation, information and booklets covering the different routes of travel to the places named below.

Name _____

Address _____

The Chicago Tribune
The World's Greatest Newspaper
(Trade Mark Registered)

SIEGEL COOPER & Co

The Big Store — Chicago's Economy Center

Ask for our Profit Sharing Coupons on your purchases at The Big Store.

Plan to take luncheon in our attractive Pure Food Cafe when shopping.

WOMEN'S WEARING APPAREL

Three Tremendous Purchases!

2300 Spring Tailored Suits For Women!



$25 Values $30 Values
$35 Values Choice at

$15

Second Floor.

Copies of Latest Style Creations from the World's Best Known Producers

The Materials	The Colors
Chuddahs	Black
Gabardines	Navy Blue
Fine Poplins	Belgian Blue
Men's Wear Serges	Shepherd Checks
Shepherd Checks	Putty
Silks	Sand

The Styles Prince Chap and Belted Models, with pleated and plain skirts in flare styles.

The coats are made with inlaid collars, in white pique, or silk, or in fancy linens. They fasten with one or two buttons, giving the graceful lines so much admired. Both pleated back and loose back effects. Some bound fronts. Others braided with soutache braid. Some trimmed with ball bone buttons, in black and white. The sleeves are tight fitting and very becoming. Both military and Tuxedo styles are profusely represented in the assortment, which covers every desirable style of the season.



1650 Women's Coats, 19.75 and 22.50 Values, 12.75

Silk Coats Faille Coats Moire Coats Gabardine Coats Poplin Coats Shepherd Check Coats
Flare Backs Belted and Plain Guaranteed Peau de Cygne Silk Linings
Black, Navy Blue, Belgian Blue, Putty, Sand.

An Important Sale of Blouses



1.98

Second Floor

2,500 Blouses are included in all sizes from 34 to 44. The values and styles excel any that we have yet offered.

In the Assortment Are:

Crepe de Chine Blouses. All colors.
Lingerie Blouses. Several models.
Tub and Jap Silk Blouses.
Organdy Frill Blouses.
Pongee and Sand Voile Blouses.

1,000 Cotton Blouses for Monday at 95c.

Women's Sailor Hats, 95c

Every One Is the Quality Sold Everywhere at 1.45

Second Floor.

Large size. The season's most approved shapes, with straight and drooping brims. High luster. The lowest price we ever knew to be quoted for hats of their grade; black only.

1.45 and 1.95 Untrimmed Dress Shapes, at 50c

Pretty hemp braids and several patterns in rough braids. Perfectly blocked, product of a high class maker; assortment of shapes and colors.

Black Pyros Hair Hats; sailor shapes, 2.45.
$5 Fine Italian Leghorn Hats; natl. color, 3.45.
Curled Quills; 16 to 18 inch, black & colors, 25c.
65c bunches Imported Lilacs; white only, 25c.
75c to 1.45 straws and silk braids, 10 and 12 yard pieces, Monday 25c.

6.98 Ostrich Plumes, 18-inch, 2.45
Good male stock with broad fibers. French curl. Light blue, pink, emerald, army blue and other attractive colors.



Misses' Suits $15

Unmatched for Variety Unequaled for Value

Second Floor.

Silk Poplins, Gabardines, Faille, Chuddah Cloths, stunning Prince Chap styles, handsome Military styles, Yoke Skirts, with pockets. Full flare models, all new and staple colors.

Misses' $15 Coats, 10.75

Belted and full flare models, new military effects, etc., brilliant Rob Roy plaids, checks, radiant stripes, navy blue poplins, etc. Perfect workmanship and supreme good style characterize these coats.

Girls' $9 Coats, in serges, novelties, plaids, checks, stripes, 6 to 14 years, $5

Girls' Wash Dresses in percales and ginghams, 6 to 14 year sizes, at 48c

Women's Silk Gloves, 50c

Elbow lengths in $1 and 1.25 grades

First Floor.

These are seconds, of course, but most of them are so well conditioned you cannot find a single flaw. Black, white and colors are included in all sizes. Just 2,400 pairs in the lot.

Women's 2-Clasp Silk Gloves, 33c

1,200 pairs of Women's 2 Clasp Silk Gloves. Seconds of the 50c, 75c and $1 values. You'll hardly find a defect in the lot. Both black and white in all sizes.

The Hosiery Values Are Great

First Floor

Women's Fiber Silk Boot Hose in black, white and colors. Mill imperfections of 25c hose, at, the pair, 15c.

Women's Silk Boot Hose in black or white. The 65c grade, 35c.

Women's Fiber Silk Boot Hose in black and colors, excellent 38c values, at, the pair, 25c.

Children's Cotton Ribbed Hose in black or white, pair, 10c.

Women's Burson Lisle Thread Hose, seconds of the 25c and 35c grades, for Monday, at, the pair, 17c.

Children's Mercerized Hose, black or white, seconds, 25c val., 15c.

Women's Black Silk Hose, in the heavy 12 strand grade. Exceptional $1 values, pair, 65c.

Children's Fancy Top Sox, with double cuff, 25c values, in sizes 5½ to 9½, at, the pair, 15c

The New Chicago Home of Patrician Shoes

Third Floor

They Are Shapely
They Are Stylish
They Are Handsome
They Are Guaranteed



The World's Smartest Shoes for Women
52 New Styles
Every Size Every Width
Every Leather

We are now Chicago headquarters for this most famous and individual of Women's Shoes, the Patrician. You all know the shoe. It is unsurpassed. Prices range from 3.50 to 6.50.



Things You Demand in Your Corset—Comfort, Grace, and Flexibility

Are Perfectly Met in the

R. & G. Rustless Corsets

Second Floor

For the sake of your good appearance—wear R. & G. Corsets. Not only are they designed to emphasize the natural beauty of your figure—but they give you an easy, youthful carriage—modish in the extreme and comfortable to the last degree. You'll be interested in the new spring models of R. & G. Corsets in our corset department. They are made for all figures—slim, plump, dainty or stately. We have a style to suit you.

Prices range from $1 to $5

SIEGEL CO
The Big Store

Save your trade wrappers and tobacco tags and exchange them for our Profit Sharing Coupons.

DRY GOODS

100 Carloads of New Were Bought for the S

Manufacturers Were Hungry for (

Our buyers have scoured the markets when manufac- gated over 100 carloads. Our shelves and counters, our r flowing with up-to-date merchandise at a quarter, a third, STYLE VALUE

Another Silk Sensa

66c $1 to 1.50 Value

Colored Brocade Crepe, 40 inch, the 1.50 value.
Black Satin Duchesse, 36 inch, a 1.25 value.
Black Peau de Cygne, 36 inch, a 1.00 value.
White Crepe de Chine, 36 inch, good 1.25 value.
Colored Crepe de Chine, 40 inch, a 1.25 value.
Natural Shantung Pongee, 34 inch, 1.25 value.
Black Chiffon Taffeta, 36 inch, 1.25 value.
Colored Faille Francaise, 36 inch, 1.39 value.
Colored Peau de Cygne, 27 inch, the 1.00 value.
Fancy Pekin Stripe Taffetas, 36 inch, 1.10 value.
New Black and White Checks, 27 inch, $1 value.
Sand Color Silk Gabardines, 28 in., 1.50 value.
Natural Tan Pongee Silk, 36 inch, 1.00 value.

Newest 1915 $1 and

We Make Dress Shirts to Measure at Low Prices

Cream Dress Goods **67c**

40 inch Silk and Wool Crepes.
50 inch Heavy Storm Serge.
44 inch Rich Silky Mohairs.
44 inch Nobby All Wool Panamas.
44 inch Pebble Cloth Fabrics.

Novelty Suit In White

Shepherd Check
Waffle Check
Gray Worsted
Col'd Homespun
Broadcloths

Wonderful Embroideries

18 inch Flouncing and Corset Cover Embroideries, (large and small designs—beautiful patterns).
24 inch Swiss Flouncings in many dainty designs.
10 inch Edges Swiss and Organdy for neck pieces.
22 inch Embroidered Allovers, Swiss, Cambric, Nainsook, (Small blind, semi-blind and bold open designs).
27 inch Ruffled Baby Flouncings, pretty effects.
27 inch Swiss Flouncings, beautifully embroidered.

Monday Will Be a Bu

Silk Wash Novelties at 25c

65c Moire Cantons. 50c Nub Crepes.
59c Silk Stripe Crepe.
39c Brocaded Cantons.
Widths from 36 to 40 inches.

Chiffon Silk at 12½c

Plain and jacquard in all the most wanted and evening shades. fabrics that sell usually at

English Batiste

30 in. wide. A beautiful sheer wash material. Very much in favor for dresses & waists, yard, 9c.

Dress

27 in. wide in brown & gray,

Towels and Towel

29c Turkish Bath Towels	39c to 50c Turkish Bath Towels	Fine, Soft Turkish Towels	
18c	**29c**	**5c**	
Hemmed and extra heavy. Some have slight defects, scarcely noticeable.	Double warp, with attractive orange, red or blue borders; fine, soft finish.	Hemmed, ready for use, with attractive colored borders.	

Siegel Cooper & Co



A Large Purchase of Manufacturer Forced

Wardrobe Trunks 9.95

$15 to $25 values, canvas covered. Regulation height, full set of hangers; included are week end wardrobes.

Fiber

$27 Fiber Wardrobe Trunks, Canvas Covered Trunks, Basswood Trunks, canvas covered, Sample Trunks, 50 styles.

$15 Fiber Trunks, built for rough usage, fitted with two trays, 8.98

4.50 and 6.00 Cowhide Traveling Bags, tomorrow at **2.95**

8.50 Combination and Oxford Bags, specially priced at **3.95**

Siegel Cooper & Co

Monday Is a Great Day in

The Meat Market

Smoked Shoulders, Hazel Brand, ham trimmed, lb., 10c.
Smoked Butts, boneless, all lean and fine for boiling, 5 pounds or more, pound, 15c.
Bacon, Hazel Brand, 5 pound lean strips, special, pound, 18c.
Native Beef Shoulder Steak, also Pot Roasts, any size of cut, pound, 14c.
Lard, Armour's "Simon Pure" No. 5 pail, 75c.
Native Corned Beef, sugar cured, flank and navel, also sweet pickled pork shoulders, lb., 10c.

Fruits and Vegetables

Fancy Pippin Apples—box, 1.89; 10 pounds, 25c.
Oranges—Jumbo Sweet Navels, case, 2.79; dozen, 29c.
Grapefruit—large, heavy fruit, small case, 1.89; dozen, 09c.
Strawberry Rhubarb, lb., 5c.

Grocery Specials

Flour—Hazel or New Century Flour, ¼-barrel sack, 3.85; ¼-barrel sack, 1.93; 24½-pound sack, 97c.
Soap—Swift's Pride, Lenox or Best Family Laundry Soap, box of 100 bars, 2.89; 10 bars, 29c.
Butterine—Jelke's Good Luck Margarine, Swift's Kansyo or Downey's Delight, freshly churned table butterine, 3 lb. drum, 95c. lb., 19c.
Eggs—Fresh Country Eggs, all select, dozen in carton, 2 dozen, 39c; dozen, 20c.
Sugar—20 lbs. of Fine Granulated Sugar, with grocery order of $1 or more (Meats, Fresh Fruits and Vegetables, advertised Flour, Milk, Soap, Gold Dust and Butterine not included), 1.00.
Gold Dust Washing Powder, large 4 lb. pkg., 17c; 3 pkgs., 50c.
Milk—Pearlmet, Pet or Carnation Evaporated Milk, dozen tall cans, 89c; can, 8c.

Grocery

Hazel or New Century sup, 3 pk. bbl.
Coffee—Golden (Our Special), lb.
Coffee—Golden own Premium, 3 pounds, 25c; p
Pepper, Black Pepper,

Seeds

Rose of Sharon, red, each, 15c; Double, pink, each, 15c
Rose Bushes, Climbing year, each, 25c
Flower seeds, dozen packages
Peonies, 25c sorts, each, 25c

The Big Pur

Grocery

Tea—Choice of Mayflower Gum Pow Imperial Japan Tea, 3 lb

Pork and Bea and Beans with t tra quality, dos. 6 cans, 70c; can,

Tea—Our delic all varieties, 3 lb container, 1.53c p

Peas—Hazel Telephone Sweet 1.45; 6 cans, 75c;

Tomatoes, 14 Corn, 12c value, c 1.30; dozen cans,

Soap—Armour Mirrhall's Pure Laundry Soap, 10 Peaches—Haz fred or Sliced P heavy syrup, 35c 2.89; 6 cans, 1.4

for Travelers and Bags fr ize Money Qu

Trav

$4 and 4 ine cowhi walrus an cut, leathe

suit- and raps

Everything for t

Grocery

Our A

11c Bleached Huck Towels

8c

Full bleached. Hemmed; all have colored borders; size 18x36 inches.

ress Go

67

ing Mercha Announce T

The Op

ly hungry for busi our showrooms a if less than regular

RVICE

t The B

ge Crepe Faille, 42 ripe Gros de Londre Chiffon Taffetas, 40 ille, all silk, 36 i tin Duchesse, 40 inc ripe Shirtings, 32 inc ss de Soie, 36 inches y white Stripe Taffeta Peau de Cygne, 36 inc white checked Taffe Chiffon Taffeta, 36 Taffeta, 40 inches Chine, white and colo

d Laces

36 inch Shadow 18 inch Oriental 18 and 27 inch Sh Valenciennes La Oriental Lace 72 inch Plain N Venice Bands, 40 inch embro

ay in W

d Wash Crepe at 12½c

fabrics that sell us New floral design is actually less tha le cost today.

ay

e, pink, tan, of p 10c val., 6c. chec

L Co ER & Co

Economy Center

DRY DS

The Big Store is the easiest store in Chicago to reach by elevated or surface lines.

ng Merchandise Announce Today!

The Opportunity Is Yours!

ly hungry for business, and their purchases aggre- our showrooms and sales floors are filled to over- less than regular prices.

RVICE ECONOMY

ds of New ht for the S ungry for s when manufactu d counters, our ra quarter, a third, LUE

k Sensa

inch, the 1.50 value. inch, a 1.25 value. inch, a 1.00 value. nch, good 1.25 value. 0 inch, a 1.25 value. 34 inch, 1.25 value. inch, 1.25 value. 36 inch, 1.39 value. inch, the 1.00 value. , 36 inch, 1.10 value. ks, 27 inch, $1 value. , 28 in., 1.50 value. 36 inch, 1.00 value.

t The Big Store

First Floor.

Silk Crepe Faille, 42 inch, $2 value.
Fine Gros de Londre, 36 inch, $2 value.
Chiffon Taffetas, 40 inch, $2 value.
Satin, all silk, 36 inch, 1.75 value.
Satin Duchesse, 40 inches, 1.50 value.
Stripe Shirtings, 32 inches, 1.50 value.
Crepe de Soie, 36 inches wide, 1.39 value.
Satin white Stripe Taffeta, 36 inch, 1.50 val.
Satin Cygne, 36 inches wide, 1.50 val.
Satin white checked Taffeta, 36 in., 1.39 val.
Chiffon Taffeta, 36 inch, 1.50 value.
Satin Taffeta, 40 inches wide, 1.65 value.
Satin Chine, white and colors, 36 in., 1.58 val.

99c
1.39 to $2 Value

$1 and ress Goods at 67c

First Floor.

Novelty Suitings In Widths
Shepherd Checks, Waffle Checks, Gray Worsteds, Col'd Homespuns, Broadcloths.

67c

All Goods Sponged Free.

Black Dress Goods
42 inch Brocaded Suitings.
44 inch Black Brilliantines.
50 inch Black Cascade Crepes.
54 inch Diagonals and Serges.
42 inch Imported Whipcords.

oideries Laces at 23c a Yard

First Floor.

oideries, ms). y designs. eck pieces. Nainsook, igns). ty effects. mbroidered.

2

36 inch Shadow Lace Allovers, in white only.
18 inch Oriental Lace Flouncings, new patterns.
16 and 27 inch Shadow Flouncings, white & cream.
Valenciennes Laces, complete, bolts of 12 yards.
Oriental Lace Edges in white and cream colors.
72 inch Plain Nets in white, cream and colors.
Venice Bands, come in white and cream, for waists.
40 inch embroidered Voile Allovers, in colors.

Be a Bu ay in Wash Goods

hiffon Silk at **12½c** First

Wash Crepe at **12½c**

Spring Wash Fabrics at **25c**

nd jacquard weaves most wanted street ng shades. Beautiful t sell usually at 19c.

Fabrics that sell usu- New floral designs. is actually less than e cost today.

35c Shower Voiles. 35c Voile Bayadere. 35c Tissue Filet. 45c Voile De Luxe. Every pattern from the conventional to the newest stripes and dots.

Dress G

27 in. wide in mediu pink, tan, brown & gray, for child 50c val., 6c.

Apron Ginghams

of pure indigo dye. Regular and tweedle checks, 7½c values, for Monday at, yard, 5c.

Towel Our April Sale

First

oft Turkish owels **5c** med, ready , with at- colored

Large sized bath in vari

8c Full bleached. Hemmed; all have colored borders; size 18x36 inches.

15c All linen crash toweling in assorted colored borders; 20c val., 15c.

7c 2,000 yards in lengths, from 2½ to 10 yards. An extra value, yard, 7c.

gel Cooper & Co.—

e Purchase of cturer Forced nks Fiber

canvas height, ncluded s.

3.50 va cases hav catches, all around

Wardrobe Trunks, raised vered Trunks, 28 to 34 in Trunks, canvas covered, 2 nks, 50 styles. Wall, St 8.98 4.50 Steamer

ion and Oxford riced at **3.95**

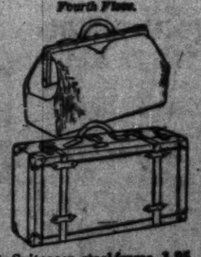
for Travelers

and Bags from a ze Money Quickly

Traveling Bags 1.95

$4 and 4.50 values, in genuine cowhide leather; black, walrus and wide grain; high cut, leather lined.

Fourth Floor.



ley, latest hangers, **16.95.**
iron corners, each at **2.75.**
iron corners, Monday, **3.95.**
nks, sizes 28 to 40, at **$5.**
vered, iron bound, **2.59**
ng Bags, in cow- Monday at **5.00**

$3 & $4 Cowhide Suitcases, steel frame, **1.98**
Fiber Suit Cases, $1.00 values, specially priced for this sale at **50c**

er & Co.—Pro

t Day in

ls Century ½-barrel , 97c. ennox or , box of d Luck or Dow- ed table lb., 19c. ggs, all dozen, Gram- order of Fruits d Flour, Butter- Powder, gs., 50c. arnation all cans,

Grocer

Hazel or Sn sup, 3 pt. bots. Coffee—Gol (Our Special), Coffee—Gua own Private; 2 3 pounds, $1; p Pepper—firs Black Pepper,

Seeds Rose of rad. each, 15c Deutzia, F pink, each, 15 Rose Baby Concord year, each, 8c Flower and dozen packag Peonies, ors, each, 23c

rything for the Table.

Big Pure Food Market

Fifth Floor.

Grocery Specials

Tea—Choice af Fragrant Ceylon Moyune Gun Powder or Old Fashion Japan Tea, 3 lbs., 1.10; lb., 35c.

Pork and Beans—Hazel Pork and Beans with tomato sauce, extra quality, doz. No. 2 cans, 1.39; 6 cans, 70c; can, 12c.

Tea—Our delicious teas in bulk, all varieties, 3 lbs. in lead lined container, 1.55; pound, 55c.

Peas—Hazel Early June or Telephone Sugar Peas, doz. cans, 1.45; 6 cans, 75; can, 13c.

Tomatoes, 14c value; Sweet Corn, 12c value, case 2 dozen cans, 1.95; dozen cans, $1; 6 cans, 50c.

Soap—Armour's Light House, Marshall's Family or Galvanic Laundry Soap, 10 reg. 5c bars, 35c.

Peaches—Hazel Yellow Crawford or Sliced Peaches, in extra heavy syrup, 35c value, doz. cans, 2.85; 6 cans, 1.45; can, 25c.

Table Wines & Cordials

2,000 gallons of Spanish Wine, Port and Sherry, 3.50 values, special, gallon, 1.85; ½-gallon, 95c.

Imported Cognac Brandy, 3 star, bottle, 1.25.

Red Wing, Concord Grape Juice, ½-gallon, 75c; full quart, 40c.

Budweiser or Stroh's Beer, case of 12 bottles, 85c. (Extra charge for bottles).

Lismas or Hazel Ginger Ale, large bottles, dozen, 1.00. (Extra charge for bottles.)

French Claret, St. Julien, Pontet Canet or Margaux, bottle, 75c.

Bakery Goods

Butter Sponge Cakes, 20c value, Monday at 10c.

Cream Puffs, large and delicious, each, 5c.

Hot Homemade Bread, white or whole wheat, 2-lb. loaf, 12c.

SIEGEL COOPER & Co

The Big Store — Chicago's Economy Center

We invite all trustworthy people to open charge accounts at The Big Store.

HOME FURNISHERS

Purchases of Furniture will be held for delivery after the 1st of May if desired.

A Great Sale of Furniture

Market Conditions Have Enabled Us to Secure an Extraordinary Variety of Substantial, Well-Made Furniture at from 20% to 50% Less Than Usual Mill Prices!

Sixth Floor.



Buffet—(Illustrated.) $26 value. Of solid oak, with plank top, golden finish, massive Colonial design, French plate mirror, **12.50.**

Dining Table—(Illustrated.) $25 value. Solid quartered oak, golden or fumed finish, 45 inch top, extends to 6 ft., center barrel 10 inches in diameter, **15.00.**

Princess Dresser—(Illustrated.) $45 value. Of genuine Circassian walnut. Carefully finished inside and out, mouse-proof bottom, dust-proof partitions, **22.50.**

Oak Costumer—(Illustrated.) $1 value. Solid oak, 6 wooden pegs, **39c.**

Reed Rocker—(Illustrated.) 2.50 value. A comfortable rocker for sewing, **1.45.**

Brass Bed Outfit—(Illustrated.) $29 value. Consists of 2 inch continuous post brass bed, with 10 filler rods, each of 1 inch stock, 45 lb. layer cotton felt mattress, all steel spring, this splendid outfit, **13.85.**

Brass Bed—(Illustrated.) $30 value. Posts of 2¼ inch thickness, big 5 inch caps, 2 inch top rods, and 1¼ inch fillers, **17.75.**

$10 Davenport and Mattress, **$5**
6.50 Chiffonier, solid oak, **3.25**
1.75 White Bathroom Stool, **98c**
$6 Baby Crib with Spring, **3.50**

Brass Bed—(Illustrated.) 21.75 value. Heavy 2 inch continuous posts, 14 grouped filler rods, choice of satin, bright or polet finish, **12.50.**

Ostermoor Mattresses—(Illustrated). $15 value; this well known mattress has never been sold at this reduced price. Special tomorrow at **9.85.**

Leather Couch—(Illustrated). $45 value; a massive library couch 7 feet long, 30 inches wide; upholstered in genuine brown Spanish leather, at **19.75.**

Leather Rocker—(Illustrated.) 22.50 value, wide comfortable seat, and high back; upholstered in genuine brown Spanish leather (chair to match), **$15.**

Dresser—(Illustrated) Chiffonier or Toilet table, 39.75 values, heavy plank tops, dust proof bottoms, mahogany, golden oak, or birdseye maple, each, **19.75.**

Rocker—(illustrated). $4 value. Genuine quarter sawed oak or birch mahogany. Wide seat and comfortable slat back, **2.25.**

3.50 Phone Stand and Stool, **1.15**
8.75 Dining Chair, leather seat, **1.69**
28.75 Davenport, Imitation Leather, **14.98**
2.25 Center Table, golden oak finish, **1.75**

Rugs, Linoleum, Lace Curtains, Draperies

Wonderful Purchases of Newest 1915 Floor Coverings Below Usual Mill Cost

Fourth Floor — *Bring Room Measurements*

Royal Wilton 37.50 Rugs
9x12 Size **29.45** — 8½x10½ Size **27.45**
Made of finest all wool yarns. New tan and rose shades as well as other desirable colors. All are 37.50 values.

Wilton Velvet 24.50 Rugs
9x12 Size **19.40** — 8½x10½ Size **17.40**
Beattie's and Alexander Smith's best grades. 24.50 values. Seamless, with wide turn over and leather bound ends.

Smith's Extra Axminster Rugs
9x12 Size, 23.50 Value, 18.40
Patterns are copied from Oriental Kirmanshahs and other fine grades. Beautiful tan, rose and green colors. Very long rich pile.

Seamless Velvet Rugs
9x12 Size, 21.50 Value, 16.70
Rockford, Passaic and other well known makes. The best inexpensive rug produced. Oriental patterns. All worsted yarns.

18.50 Tapestry Brussels Rugs—9x12 Size 14.35—8½x10½ Size 12.35

Small Rugs for Halls, Bedrooms and Bathrooms

Velvet Rugs. 27x54 inch. Oriental patterns. 1.50 values, at 1.19.
Axminster Rugs. 27x54 inch. Floral and Orientals. 2.25 values, 1.75.
Velvet Rugs. 36x63 inch. Best grade, good patterns. 3.50 value, at 2.69.
Wilton Sample Rugs. 27x72 inch. Finest grade. 4.50 value, at 1.89.
Axminster Rugs. 36x72 inch. The finest long silky quality. $4 val., 2.98.
Rag Rugs. 30x60 inch. Mottled effects. Heavy quality. $1 val., 79c.

Linoleum Specials

Inlaid Linoleum, Wilds & Armstrong, 2 yards wide, 1.35 value, square yard, **$1**

Inlaid Linoleum, Armstrong's and Blabon's "B" grade, 2 yards wide, 1.25 value, square yard, **90c**

Special Inlaid Linoleum, Armstrong's and Blabon's make, Tilex and wood patterns, 2 yds. wide, sq. yard, **75c**

Cork Linoleum, Armstrong's and Potter's, 4 yds. wide, part rolls, square yard, **43c**

Cork Linoleum, Wild's and Armstrong's make, 2 yds. wide, part and full rolls, 60c value, square yard, **37c**

Wood Grain Filling for around rugs, etc., 36 in. wide, burlap back, yd., **29c**

This Sale Brings Most Important Savings on Lace Curtains and Window Draperies

Third Floor

2000 pairs of 1.50 Curtains Imported Madras and Scrims
Pair **88c**
Handsome Dutch effects in scrims. An extremely attractive assortment of practical window draperies. The imported madras and scrims are of fine quality.

Cable Net and Brusselette 3.95 Lace Curtains, Pair, 2.44
This is an opportunity admirers of dainty curtains will enthuse over. Lacy, pretty borders, strong and serviceable centers.

Nottingham Lace Curtains 1500 Pairs Worth $2.00 a Pair
Pair **1.45**
The patterns are new and pretty. Colors are white and Arabian. The net is firm and strong, assuring long, satisfactory wear. An unusual value in every respect.

Irish Point and Renaissance 5.95 Curtains, the Pair 3.65
Extremely handsome curtains in rich, striking designs. White and Arabian colors. A large variety of patterns in this group.

$12 and $15 Hand Made Curtains, Pair at 7.65
Richest Lacet Arabian, Renaissance and Irish Point Curtains. Three to four pairs of a kind. For any home in which the richest and most beautiful of window hangings are desired this is an unexampled opportunity. The patterns are exclusive and distinctive.

7.95 Lace Curtains, Pair, 4.85
Lacet Arabian, Egyptian and Brussels curtains. Rare and exclusive patterns, showing elegance and good taste.

$12 Velour Portieres, 8.65
500 pairs of heavy Portieres. Very rich with mercerized backs. The best colors. Silky and lustrous.

30c Japalo Drapery Silk at, Yard, 22½c
A beautiful silk for draperies. Blue, brown, gold, yellow and green. 2,000 yards constitute this offering, so be early for selection.

A Big Purchase of Table and Shelf Oilcloth

1¼ yard widths, white & fancy, yard,	1½ yard widths, white & fancy, yard,	12 inches wide, Shelf Oil Cloth, yard,	15 inches wide, Shelf Oil Cloth, yard,
19c	25c	4½c	8½c

1915 Wall Papers at Half Price

Paper hanging at lowest prices. — *4th Floor*

Thousands of rolls bought from the Illinois Manufacturing Co., at little more than cost. Here are some of the wonderful values:

Wall Paper for Kitchens, bedrooms and living rooms, light and dark colors, 7c and 8c values, Monday at, the roll, **3½c**

Plain Chambray Papers in bedroom all-over effects and stripes, two-tone and shadow stripes, 18c and 20c values, the roll **9½c**

Plain Oatmeal Papers—30 in. wide, all colors, none sold without cut-out borders, 15c value, on Monday at, the roll, **4½c**

Wall Paper—Worth 30c a roll. Included are rich two-tone oatmeal papers, grass cloths, Tiffany blends, imitation leathers, rich tapestries, etc. Monday, roll at **14½c**

Ceiling Paper—The regular 10c grade, tomorrow at, the roll, only **5c**

Your Old Sewing Machine in Trade For

The Free Machine

1915 Cabinet Model

Third Floor.



Call and inspect this wonderful sewing machine. Ball bearing throughout, guaranteed for life and insured for 5 yrs. We allow you a liberal price on your old machine, the balance you pay in payments as low as $1 cash and $1 weekly.

No Interest. *No Extras.*

Other Machine Specials

New Sterling, 5 drawers, drop head, **16.75**
Singer "66," floor sample, 7 drawers, **23.95**
Aviator, 6 drawer drop head, **21.95.**

Electric Lamps, 14.95

Fourth Floor.



Floor Lamps, 6 feet high. Have 24 inch Tudor shape silk shades, with 4 in. silk fringe and lining, old rose and gold colors. The standard is of birch mahogany. 10 feet of cord.

Electric Library Table Lamp, with 19 inch art glass shade. Antique brass and ivory finish, **8.95.**

Dinnerware and Lighting Fixtures

Fourth Floor.



$15 Dinner Sets, 7.45
100 piece sets of American porcelain. The newest shapes. Gold stippled or floral decorations. All are open stock patt'rns.
Dinner sets of Austrian & French china. 100 pieces, spray and border decorations. Full gold handles. $20 and $25 values, **14.95.**

Electric Shower Fixture
Brush brass finish. Complete with crystal or colored glassware. Hung free in Chicago.
3 light, 4.95. 4 light, 5.95.
1 light chain hanger, special at 1.35.
1 light Colonial Bracket, 1.39.



$15 Dining Room Domes, at 8.75



Made of leaded Art Glass & suitable for gas or electricity. All in 24 inch size. Hung free in Chicago.

Art Glass Domes, made of 8 panels of beautiful art glass, 22 inch size. 6.95 values, **4.45.**

Gas Lights, fringed trimming, 85c values, **58c.**

Gas Mantles, inverted and upright. 10c values, **5c.**

Extraordinary Houseware Economies

Basement Salesroom



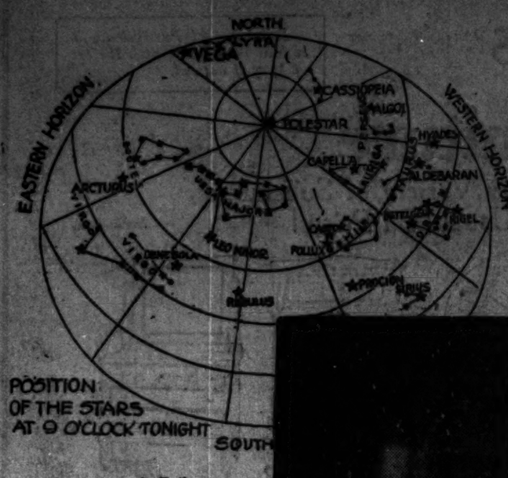
69c per 1 gal. can of Boiled Oil ready Monday.
78c For 1 gal. can mixed House Paint.
95c For 1.50 sq. Willow Clothes Hampers.
33c For 100 sq. ft. of Poultry Wire. 150 ft. rolls only.
43c For 75c O'Cedar Oil Floor Mops. Triangular
1.93 For Wash Wringers, 10-inch size, guaranteed 1 yr.

Port Dearborn Varnish, gallon can, **1.49**
23c Garden Rakes, 14 tooth, at only **14c**
Steel Garden Spades, "D" handle, at **38c**
Wash Tubs, galvanized, 45c val., at **27c**
House Brooms, 4 sewed, strong, at **13c**
36 inch Flower Boxes, painted green, **33c**
House cleaning Sponges, 25c val., at **15c**

No. 8 Boilers, copper rim and bottom, **68c**
Ornamental Fence Gates, Monday at **1.49**
Perforated Toilet Paper, 12 rolls, **25c**
Lamb's Wool Wall Dusters, Mon. at **38c**
Hygienic Kalsomine, 4 lb. package at **41c**
O'Cedar Oil Polish, 25c bottle at **16c**
Fence Ash Can, galvanized, at only **1.19**

3-ply Garden Hose, ¾-in. size, 50 ft. sections, complete with couplings, at **1.89**

ASTRONOMY.





The Comet's Tail.

A COMET travels with its tail, when it has one, pointing away from the sun. Why it should do so was long a mystery in astronomical science, but the comets sweeping up to the sun, whether in ellipse, parabola, or hyperbola, came with their tails behind them and left with them in front.

Something in the action of the sun upon the world subject to it affected the streams of light which were flung out from the nucleus and coma of the comet and which formed its tail.

It is known now, the years of mystification past, that the light pressure of the sun pushes away the particles which compose the tail. As the comet approaches the sun the hydrocarbons in it break up into hydrogen gas and other hydrocarbons which in turn break up into free carbon, like soot.

These particles are so small that the mechanical pressure of light can affect them to the extent of overpowering the gravitational pull which is carrying the comet towards the sun. Occasionally the particles are too large to be affected by the pressure of light and in that case, a rarely seen spectacle, the stream of light which they compose will point in the direction of the sun.

When the different elements in the comet break up in turn with the closer approach to the terrific heat new streamers of light in turn are cast forth. The speed with which the tails are developed under the breaking up of elements and the light pressure upon the particles is tremendous. Newton records that the great comet of 1680 threw out in two days, as it neared the sun, a tail 20,000,000 leagues in length, the result of the mechanical pressure of light upon the broken up elements which yielded to the heat of the sun.

Thus, when a comet is far from the sun it shows no tail. The coma of a comet is the haze which surrounds the nucleus, which has the appearance of a star. Sometimes when comets are at great distance they show no tail and no nucleus, appearing only as patches of hazy light. Only the coma then is visible. On their approach to the sun they reveal nucleus and develop the tail.

Periodic comets travel in ellipse. That is, their orbit, however elliptical, is closed. The parabolic and hyperbolic comets may have closed orbits. They may approach and depart from the sun to return, after whatever immeasurable period of time, to the sun again, but the closing of their orbit has not been detected or determined. They are wanderers, so far as we know, in space, but the idea that everything in the universe has its fixed rule and is an ordered house, inclines opinion to the supposition that nothing wanders erratic and unyovered.

Hupmobile
CAR OF THE AMERICAN FAMILY

Ask the Engineer



We hope you have in your acquaintance a competent engineer.

We would like you to get his opinion of the Hupmobile.

Engineers constitute a little world of and unto themselves. They are keen critics, but generous ones, when they encounter good work.

And these sharpest of observers say the Hupmobile is good.

In Detroit—where there are many automobile engineers—one hears the highest praise of the Hupmobile.

It would be too much to say that there is not a dissenting voice regarding the Hupmobile among Detroit engineers.

But it would be hard to find one who holds an unfavorable view.

By common consent they have settled on the Hupmobile as one car they can unite in commending.

Now this is not mere sentiment or friendliness.

Reputable engineers will not barter away their professional standing by unmerited praise.

When they approve of the Hupmobile—and especially of its splendid small bore, long stroke motor—that approval means something.

It is an endorsement founded on extraordinary experience and knowledge.

It is a source of pride to us—and a recommendation you can not afford to overlook. Take the engineer's expert opinion along with all the other good things that you hear about the Hupmobile. Let us prove the Hupmobile in a quality test.

THOS. J. HAY, Distributor
2521 Michigan Avenue, Chicago



$1200 f. o. b. Detroit
5-pass. Touring Car or Roadster
7-pass. Touring Car - $1225

Double S. H. Stamps Until Noon

Rothschild & Company
S. H. Stamps Free W...
Entrances State, Jackson and Van Buren Streets
First Big Store in the Loop
Second Floor Entrance to "L" Trains

Double S. H. Stamps Until Noon

Boys' Norfolk Suits
Two pairs of trousers
$5 values, $3.85

It is easy to fit a boy with a stylish, well wearing suit this Spring, as this lot demonstrates.

Fabrics are all wool, in gray, brown and bluish mixtures. Sizes to 17 years. $5 values, $3.85.

Boys' $4.00 Top Coats, $2.85



Made in box style, belted back and emblem on sleeve. Many neat patterns to select them. Nobby little garments. 2½ to 8 years.

Boys' $6.50 All Wool Blue Serge Suits, $4.75.

Fine or wide twill coats are made in Balkan style—serge or alpaca lined. Trousers are lined throughout, having watch pocket and belt loops. Sizes to 17 years.

Boys' Blousses, 45c

Attached or detachable collar, patent waistband. Light and dark colors, in all sizes to 16 years.

Boys' $1 All Wool Trousers at 65c

Made from mill ends. Light and dark mixtures. *Second Floor.*

Oval Picture Frames
Fancy and Plain, 10-15c

An auction purchase of all kinds of frames in all shapes and all sizes up to 11x14 inches.

Some are finished in smooth gold or black, others in walnut or rosewood. Not one in this lot worth less than 25c.

Others worth up to $1.25.

35c Velvet Ribbon, 23c

A special lot of 3-inch black velvet for dress trimming and millinery. *Main Floor.*

Wise People Are Taking Advantage of
The Furniture Sale

The accompanying offerings only hint at the wonderful values that crowd this great furniture floor from end to end.

Join the Rothschild Furniture Club

And take advantage of the special terms of payment. *Sixth Floor.*

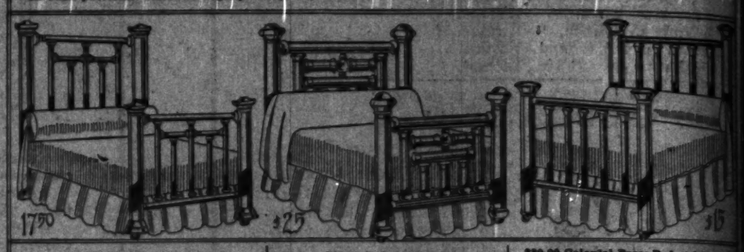


$24.00 Library Tables at $18.00 — $5,000 worth of desirable patterns at half price and less. The 54-inch scroll Colonial files rated and 8 dozen other patterns. Oak or mahogany.

Wing Chairs and Rockers at $15.00 — Solid mahogany or old oak. Colonial wing style. Tapestry covers.

Odd Library Chairs at $15.00 — Upholstered in tapestry or leather. One of a kind. Values up to $30.00.

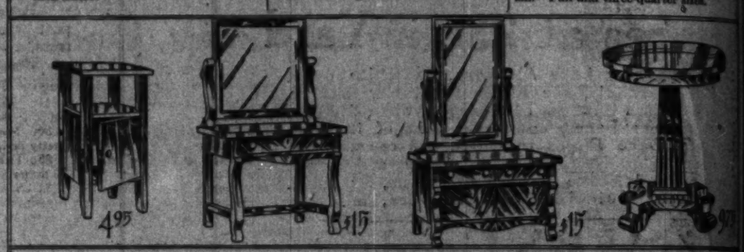
Tapestry Chairs and Rockers, $25.00 — Luxurious and plump at half price.



$28.00 Beds at $17.50 — Fifty in this lot. 3-inch posts. 1¼-inch fillers.

$40.00 Bed for $25.00 — 2¼-inch posts, 2-inch fillers. Elaborate trimmings.

$30.00 Colonial Brass Bed at $18.00 — 2¼-in. posts, 2-in. top rods, 1¼-in. fillers. Superior trimmings. Satin finish. Full and three-quarter size.



$23.50 Bonnoses at $4.98 — For the bedroom. Some with 2 shelves. Others with closed cabinet.

$30.00 Dressing Table at $15.00 — All woods as described under the adjoining Dresser. Has 24-inch mirror.

$38.00 Dresser at $18.00 — Circassian walnut, curly birch, bird's-eye maple, mahogany and golden oak; 42 in. base, 40 in. mirror.

$18 Parlor Table, $9.98 — Solid mahogany Parlor Tables, round or square tops.

Here's a Great Sale of Books

25c EACH { *$1.00 $1.25 $1.35 $1.50 High Grade Copyright Books* from Nearly All the Leading Publishers. All New, Clean and Perfect Stock. The books are by the following well-known authors: } **25c EACH**

Gertrude Atherton.
George Randolph Chester.
Francis Lynde.
Frederick S. Isham.
Emerson Hough.
Justin McCarthy.
Mary Roberts Rinehart.
Charles M. Sheldon.
General Charles King.
Baroness Orczy.
Jacob A. Riis.
F. Hopkinson Smith.
Booker T. Washington.
Owen Wister.
F. Marion Crawford.
Richard Dehan.
Brand Whitlock.
Harold Frederick.
George Horton.
John Luther Long.
Arthur W. Marchmont.
Joseph Medill Patterson.
J. C. Snaith.
William Howard Taft.
Edith Wharton.
H. C. Chatfield-Taylor.
H. Wales.
Arnold Bennett.
D. Calthrop.
Harold MacGrath.
N. C. Fowler Jr.
A. Nicholas.
Anne Warner.
Mrs. Humphry Ward.
G. K. Chesterton.
Richard Harding Davis.
Sewell Ford.
Richard le Gallienne.
Maurice Hewlett.

Main Floor

AND MANY OTHERS

Music, 10c

When I was a Dreamer.....10c
I'm on My Way to Dublin Bay.....10c
You're the Sweetest Bunch of Sweetness.....10c
There's a Little Spark of Love.....10c
I Want to Go to Tokio.....10c
Dawn Among the Faltering Ferns.....10c
Back to Carolina You Low.....10c
The Little House Upon the Hill.....10c
Where the Missus Boils 'em (Stew).....10c
Virgina Lee.....10c
On the Hill.....10c
Don't Take My Darling Boy Away.....10c
Chinese Blues.....10c
I Want to Love.....10c
Over the Hills to Mary.....10c
When You Wore a Tulip.....10c
When You're a Long Way from Home.....10c
All for the Love of a Girl.....10c
Rufe Johnson's Harmony Band.....10c
Everybody Rag With Me.....10c
That Southern Hospitality.....10c
What'll You Do?.....10c
I Didn't Raise My Boy to Be a Soldier.....10c
Little Ford Rambled Right Along.....10c
Charlie Chaplin Walk.....10c
Wrap Me in a Bundle.....10c
I'm a Long Way from Tipperary.....10c
When Our Mothers Rule the World.....10c
One Wonderful Night.....10c
Kiss That Made You Mine.....10c
Little White Church in the Vale.....10c
You're More than the World to Me.....10c
I'm Fifteen Years Old.....10c

King "Sit-Rite" Sewing Machines Are Best



No expense has been spared to produce a machine with all good points of all the other high grade machines and none of their faults.

Rotary "Sit-Rite" Vibrator

No back or side aches, no eye strain, you sit right when you're operating a King.

The tread is so arranged that the operator sits directly in front of the needle, without bending the neck, shoulders, back or side; which eliminates that tired feeling.

$1.00 Down Easy Terms $1.00 Per Week

"SIT-RITE" MODELS

Style	Value	Price
No. 405 Vibrator	$60.00	$33.00
No. 406 Rotary	62.00	35.00
No. 407 Vibrator	65.00	35.00
No. 409 Rotary	65.00	37.00
No. 411 Vibrator	70.00	39.00
No. 412 Rotary	72.00	41.00

The New Elro Colonial Style Specially Priced

Style	Value	Price
No. 351 Vibrator	$45.00	$25.00
No. 352 Vibrator	47.00	27.00
No. 353 V. Cabinet	50.00	30.00

Second Floor.

A 20 Year Guarantee with Each Machine

By special arrangement with the manufacturer we offer:

Style	Value	Price
No. 163 Halmer	$18.50	$12.50
No. 171 Grant	25.00	18.50

"Oh! What Beautiful Wall Paper"

"Yes, isn't it exquisite—every one seems to be using 'ROTHCO' Wall Papers now-a-days—such a variety of styles and colors to choose from. The qualities are the highest, the prices are remarkably low—no matter how much or how little you wish to spend you can find papers that suit."

Half a Million Rolls of New Wall Papers

At 2c Roll All-overs, stripes and figures—3c values (with borders only).

At 9c Roll Bedroom paper, in a great variety, with cutout borders, 16c values.

At 14c Roll Silk Bedroom Papers and parlor two-tones, wonderful values.

At 4c Roll Gilts, florals and blanks, dark and medium, 9c values (with borders only).

At 11c Roll Tapestries, varnished tiles and new golds, for all rooms, 22c vals.

At 18c Roll Oatmeal and novelty two-tones, the newest things of the season

Paperhangers Furnished



In The Great Housewares Basement



$4.25 Red Cross Combination Vacuum Sweeper and Cleaner, $3.25—Fully guaranteed.

$1 Imperial Ready Mixed House Paint, 85c—Large variety of colors. Per gallon.

17c 10 tooth Malleable Iron Garden Rakes, 8c.

50c O'Cedar Oil for polishing pianos, 33c.—Also for furniture & floor.



50c 4 tine steel spading forks, 35c—Malleable D handle.

$1.75 Durable Floor Varnish, $1.49—A strictly high grade varnish, at, per gal., $1.49.

$1.95 8 inch Kalsomine Brush, $1.49—Made of pure black bristles, metal bound.

35c 3 inch Rubberset Paint Brushes, 23c—Pure black bristle.

3c Toilet Paper, 15c.—White Japanese crepe; 6 rolls.

25c Carpet Brooms, 12c.—Three sewed, well made.



$1.50 Adjustable Pin Curtain Stretchers, 79c—Center brace, nickel plated, brass pins.



7½c Ornamental Lawn Fencing, 6c—Made of heavy galvanized wire, 42 inches high, at per lineal foot.



$1.50 No. 8 Cream City Wash Boilers, 96c—Made of extra heavy tin, heavy copper bottom, stationary wood handles; seamless one piece cover.

30c White Braided Cotton Clothes Line, 19c—50 foot lengths.

$1.45 Square Willow Clothes Hampers, 98c—Wooden bottom.

48c 6 ft. step ladders, 35c—Made of pine.

25c Victor Floor Mops 23c.—Chemically treated, absorb the dust, fit any mop stick.



$1.25 Screen Wire Cloth, $1.10—First quality, painted black, 18 to 48 inches wide; in rolls of 100 lineal feet at per 100 square feet.



3½c White Lead at 2½c—Ground in oil, 12½ to 100 lb. keg, lb., 2½c.



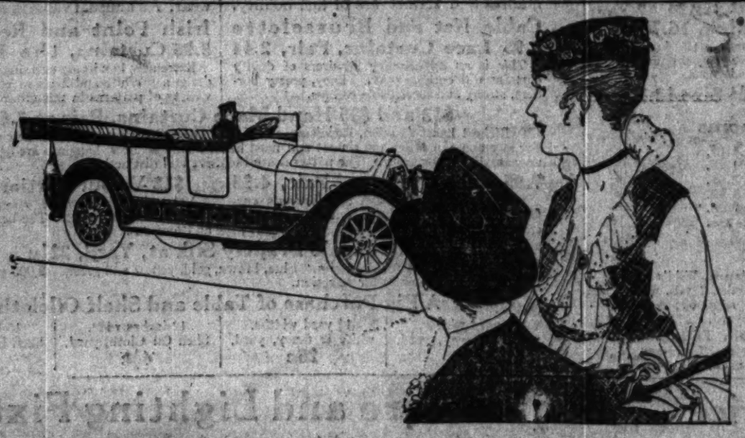
85c Folding Ironing Boards, 59c—With stand, well made.

50c Family Meal Boxes, 35c—Made of steel japanned, with lock and two keys.



$3.75 Pirate Garden Hose, $2.95—1 inch, 3 ply, coupled ready for use. 50 foot lengths, fully guaranteed.

$2.50 Priscilla Electric Irons, $1.98—6½ pound size.



Automobile Show
Spring Sale *of* Locomobile Exchange Cars

April 12th *to* 17th, One Week Only 8:30 a.m. *to* 10:00 p.m. Daily

Large Assortment We offer the finest assortment of Guaranteed Motor Cars, at Medium Prices, that we have ever gathered under one roof. The National Branch System of The Locomobile Company makes this possible, as the Chicago Branch (at 2000 Michigan Avenue) now acts as a Clearing House for this territory.

"The Best Built Car in America" You, who have wanted the Car of Prestige, of Refinement, of Vogue, but for one reason or another have not purchased, can now secure that Quality, Safety and Style without paying the new car price. Experts in Motor Car Value will tell you that these Exchange Locomobile sixes are

Better Value Than Any New Car at the Same Price

No man who expects to buy a car, at any price, within the year can afford to miss this sale.

A Saving to you of 20% to 60% Profits are eliminated. Prices are attractive. All have the appearance of new cars—for all practical purposes they are new cars. Every one of them has come to us through the sale of a New Locomobile. We know the history of each one from the time it left the factory—how many miles it was driven, who drove it, what care it received, the same as the pedigree of the thoroughbred.

Full Guarantee The exchange Locomobile Sixes we offer at this Show have been carefully inspected, refinished and put in perfect mechanical condition. They carry the same guarantee as our New Locomobiles.

Convenient Terms The purchaser of an Exchange Locomobile Six is entitled to the same service, the same attention, the same care and consideration as our owners of New Locomobiles. The entire service organization at our new Locomobile Building is back of our guarantee on every one of these Locomobile Sixes.

Guaranteed Locomobiles from $900 to $3500
Other Makes at Low Prices

Can Handle Your Present Car You can save considerable money by buying your car now, rather than later, when the touring season is further advanced, and the demand for good cars is greater than the supply.

Come in morning, afternoon, or evening at your convenience. *We can handle your present car and arrange convenient terms.*

THE LOCOMOBILE COMPANY OF AMERICA
2000 Michigan Avenue

Ground Floor *Open Evenings*

The Royal Hungarian Orchestra Under the Direction of PROF. F. FLEISCHMAN

This celebrated orchestra (5 pieces), noted all over America, will give a daily concert (12 to 2 o'clock) all this week in the **Restaurant**

A Very Excellent Dinner at 25c will be served from 11 to 5 o'clock.

We quote the lowest prices for storing furs and maintain the finest fur storage vault in the city. *Tenth Floor.*

Rothschild & Company

Entrances State, Jackson and Van Buren Streets. First Big Store in the Loop—Second Floor Entrance to "L" Trains

Double S.H. Green Trading Stamps Until Noon

Mrs. Anna Steese Richardson of McClure's Magazine will lecture next Wednesday afternoon at 3 o'clock on the eighth floor of the Rothschild Store on

TWILIGHT SLEEP (The Freiburg Method)

We cordially invite all women to attend this lecture. There is no admission fee. Trained nurses in attendance will answer questions.



Special Sale

200 Georgette Crepe Blouses

Regular $5 & $6 Values

At $3.95 Each

A little "plum" which we picked in the market for our customers. Just 200 of these lovely Georgette Crepe Blouses in white, bisque and flesh color. Simple but beautiful and only **$3.95.**

Fourth Floor



Battenberg Table Covers



Regular $9.00 Value at $4.50 each

Nearly 300 handsome table covers, 72 inches in diameter, made with wide borders of Battenberg lace with rows of insertion. Close patterns, narrow braid used in their construction. Regularly $9, at $4.50.

Other Fancy Goods.

54-inch Lunch Cloths.....$2.95
45-inch Lunch Cloths.....1.95
36-inch Lunch Cloths.....1.00
24-in. Centerpieces, round and square.....39
18-in. Centerpieces, round and square.....19
12-in. Doilies, square, only.....15

$1.50 Dresser Scarfs at $1.00—18 x 54 inch dresser scarfs in the three piece effects. Others with drawn work and embroidered centers. *Third Floor.*

Mark Monday—"Silk & Dress Goods Day"

5,000 Yards of Fine Black Silks At $1.28 a Yard

Faille Francaise, Chiffon Taffetas, Crepe Meteor, Crepe Charmeuse, Duchesse Satin

These silks are all $2 qualities. 40 inches wide. All new weaves.

APRIL

S	M	T	W	T	F	S
..	..	..	..	1	2	3
4	5	6	7	8	9	10
11	12	13	14	15	16	17
18	19	20	21	22	23	24
25	26	27	28	29	30	..
..	..	..	..	..	..	..

Every woman who is interested in black silks will miss something good if she doesn't attend this sale. There are 5000 yards of these silks, and they are the richest double width (40 inches wide) qualities which retail for $2 a yard. As a master-stroke of merchandising, we will offer them at $1.28 a yard.

$1.25 Shepherd Checked Chiffon Taffeta, 88c—36 inches wide, soft highly finished quality in the wanted size checks.

$1 Faille Francaise Silk, 79c—Colored, black; 36 inches wide. One of the most desirable of the season's silk fabrics. Here in every wanted color and black.

$1 Colored Messaline Satin, 58c a yard—36 inches wide, extra heavy quality, in white, black and thirty-eight street and evening shades.

$1 to $1.50 Lyons Printed Chiffon Cloth, 59c—40 inch floral and striped designs in exclusive patterns.

$1 Colored and Black Chiffon Taffetas, 79c—36 inch soft, lustrous quality that will give good wear.

1800 Yards of Fine Black Worsted At 79c a Yard

French Serges, All Wool Poplins, Crepe Epingles, Imported Gabardines

These are the finest $1.50 and $2 grades. 54 inches wide. All pure worsteds.

These are high class black suitings of the best pure worsted qualities.

They are all $1.50 and $2 fabrics. 54 inches wide and including French serges. All wool poplins, crepe epingles, and fine imported gabardines.

Through a fortunate purchase we can offer the entire 1800 yards at only 79c a yard.

$1.25 Silk and Wool Poplins, 79c. 40 inches wide. The season's most desirable dress fabrics. Every wanted color, white and black.

$1.50 Silk and Wool Canton Crepe, 98c. 40 inches wide. Beautiful quality. In every wanted color and black.

$2 All Worsted French Serges, $1.19. 54 inches wide. Full yard and half wide, in quality suitable for fine tailored gowns. All wanted colors, and black.

$1.25 Shepherd Checked Suitings, 79c. 54 inches. Good wool quality, in all various size checks. *Second floor.*

Wash Goods, Linens and Beddings

It is fortunate that there is a store that can still sell cotton fabrics at as low prices as last year and even lower in several instances. This store is Rothschild & Company. Read the list:

10c Wool Finished Challis at 6½c a yard—27 in., medium dark ground. Warranted fast colors.

Remnants of 5c American Shirting Prints at 3½c—Lengths 2 to 10 yards, in staple patterns.

8½c Heavy Unbleached Muslin at 5½c—Extra quality, full yard wide. Regular goods cut from the bolt.

10c Dress Ginghams at 5½c a yard—27 inches wide, absolutely fast colors in large selections of stripes, checks, plaids.

25c Printed Voile at 14c—36 inch, with satin stripes, neat floral effects, white or tinted grounds.

Tipperary Suitings, values to $1, at 29c a yard—40 to 46 inches wide, in plain shades or novelty weave.

8½c German Dice Toweling at 5c a yard—In plain white or fast colors. Turkey red borders.

50c Mercerized Table Damask at 39c a yard—Pretty designs. Good heavy quality and permanent finish.

85c Table Damask at 69c a yard—Strictly all linen, 70 inches wide and full bleached.

$1.25 and $1.50 Mercerized Table Cloth at 85c—64-inch mercerized table cloths. All round center designs.

19c Scalloped Pillow Cases at 14c—Size 45x36, made of heavy bleached muslin.

80c Seamless and Bed Sheets at 49c—81x90, bleached. Extra heavy quality. *Second floor.*

$40 Royal Wilton Rugs at $28.75

There Are 125 of These Splendid Rugs. All in Handsome Patterns. All 9x12 ft. Size.

We have done as well as this before perhaps, on an occasion, but not often. It is safe to say that as the season progresses values as good as these are going to be mighty hard to find.

Lots contain the very choicest Oriental designs, richest colorings. Every rug is guaranteed perfect. $40.00 values, $28.75.

$60.00 French Quality Wilton Rugs at $47.75—Size 9x12, finest quality. Manufactured in America, designs and colorings exact copies of the high grade Persian rugs.

$24.50 Wilton Velvet Rugs at $17.95—Size 9x12 feet. Heavy one-piece quality. Royal Wilton designs and colorings, regularly $24.50.

$31.50 Body Brussels Rugs at $23.95—Size 9x12 feet, best quality. A rug that will stand years of hard wear and service.

$8 Axminster Rugs at $5.75—Size 4½x6½ feet. Suitable size for bedrooms, alcoves, reception halls, etc.

Brussels Rugs, $7.50—Size 6x9 feet. Woven in one solid piece. Neat Persian figures.

$1.25 Genuine Inlaid Linoleum, 94c sq. yd.—Colors go clear through to the back.

65c Linoleum, 44c a sq. yd.—Four yards wide, covers the average size floor without piecing.

Oriental Rugs at Greatly Reduced Prices

250 Beluchistan Rugs. Values from $10.50 up to $25.00. Beautiful colors with soft silky pile. Priced at $7.75, $9.75, $12.50, $15.00, $17.50.

200 Mosoul Rugs. Values $27.50 to $35.00. Heavy pieces. Priced at $22.50, $25.00, $27.50.

75 Extra Heavy Hall Rugs. Karadja weaves. Priced at $22.50, $25.00, $27.50 and $30.00.

150 Afghan Khiva and Bokhara Rugs. Heavy pieces. Dark rich coloring. Values up to $25.00. At $14.75.

75 Hamedan and Carabaugh Rugs. Average size about 2½x3 feet. Silky pieces. Values to $10.50. At $6.95.

All Large Size Oriental Rugs 33⅓% Less Than the Former Selling Prices

The Cut Glass Event of The Season

3,000 Elegant Pieces of New and Beautiful Cut Glass Suitable for Wedding Gifts.

$2.89

The Actual Value of This Cut Glass Is $4.00, $5.00, $6.00, $7.00, Yes, and Even $8.00.



There are no "seconds" in this great offering of 3,000 pieces. Not only are the pieces all perfect, but they represent the best examples of American rich cut glass to be had in the country. Cuttings are combinations of floral and mitre effects in all the latest patterns and shapes. In some instances there are only a few of a design. In others there are quite a number.

Here is a partial enumeration of the pieces included in this sale:

9 Inch Footed Combination Punch Bowls, 4 Light Candelabra, Electric Lamps, 12 Inch Flower Vases, 3½-pt. Pitchers, Set of 6 Glasses, Octagon. Round and Oblong Fern Dishes and Linings. Flower Baskets, Oil Bottles, Ice Tubs, Cold Meat Platters, 3 Footed Fruit Dishes, 12 Inch Orange Bowls, 9 Inch Fruit Bowl, Wine or Whiskey Decanters, 10 Inch Vases, Sugar, Cream, Covered Butters, Two Handle BM Dish, Celery Trays, Fruit Compotes 9 inches high.

This Cut Glass Is Worth from $4.00 to $8.00. The Entire Collection Goes at One Price, $2.89. *Basement*

More Beautiful New Fashions



Silk Suit $25 *Poplin Coat $12.50* *Check Suit $18* *Serge Suit $19.75* *Covert Coat $18* *Covert Coat $8.75* *Silk Dress $19.75*

New Shipments of Tailored Suits at $15, $19.75 & $25

The greatest Tailored Suits in Chicago at $15—Model after model to choose from. All the best fabrics. Good tailoring and irreproachable styles.

In this $15 collection are shepherd checked suits with natty slashed sides; others in plain serges, poplins and other materials.

These Suits at $19.75 deserve a $25 price ticket—They are tailored with scrupulous exactness—every line just so.

There are men's wear serges, gabardines, poplins, black and white worsted checks. A wide selection.

Beautiful Silk Poplin Suits at $25—A charming model is shown above.

The material is a fine silk poplin in putty, Belgian blue, Rocky Mountain green, plum, navy and black.

In addition there are scores of other models in poplins, gabardines, checks, etc., all $25.

100 Very Smart

Silk Dresses

Regular $15 Models at $10.75

One of the dresses shown in the sketch above. It has a coatee of black taffeta and a skirt of shepherd check.

Other models in taffeta, crepe de chine, poplin and satin. All $10.75. *Fourth floor.*

Hundreds of Clever Coats at $8.75, $10, $15 & $19.75

Think of a silk-lined poplin Coat for only $12.50—One hundred of them ready for sale Monday.

Tailored in loose belted style, also tweeds, serges, coverts and novelty fabrics. All the best colors.

Velvet Bordered Covert Coats at $15—Swagger model (like cut) with kimono sleeves, loose backs, belted or straight effects.

These covert coats are made of high grade tan covert with velvet border at bottom and velvet collar.

Very stylish-looking Coats at $8.75—Loose fitting models. These come in novelty mixtures, serges, stripe coverts with fancy inlaid collars.

The "California Maid" Coats at $10—One of the latest models.

Black and white checks, cut in the loose fitting back style, draped at sides. Large patch pockets.

We Purchased the Cream of the Millinery Stock of G. J. Beierle & Company

(Millinery Importers and Wholesalers) 15, 17 & 19 South Wabash Avenue



Consisting of Untrimmed Hats, Flowers, Ostrich Trimmings in Tremendous Variety Which We Will Sell at Amazing Prices

The sale will begin Monday morning and it will be one of the greatest events ever known in the history of this store. There are nearly 5,000 untrimmed hats in the most desirable shapes. There are countless pieces of Ostrich trimmings, consisting of bands, pompons, novelties and a whole field of flowers. George J. Beierle & Co. is well known in the manufacturing and importing millinery trades, and the liquidation of their immense wholesale stock brings this wonderful opportunity to the public. Just read the following prices:

$1.95 Milan Sailors, large new shapes, at 88c—About 400 of these popular sailors, in black and navy, are priced at 58c. All are perfect and in great demand.

$1.95 and $2.95 Large Sailors and Shepherdess Shapes at 88c. Black, sand, blue and rose. The most desirable hat of the summer season.

95c Lisarie and Hemp Hats at 38c. A large line of shapes in hemp and lisarie hats. Less than half at 38c each. Popular styles in black, burnt, blue, brown, navy, old rose, sand.

$1.95 Silk Lined Milan Hemp Hats at 58c. These are finely sewn Milan and plain hemp hats, in large and medium shapes, in black, white and colors. They have silk linings and are carefully blocked.

$2.45 Ostrich Tips (3 in bunch), at $1.19. Bunches of three large tips, in black, white, pink, green and brown.

95c American Beauty Roses at 38c. Beautiful clusters of roses for hat trimmings, in jack, pink and red.

18c Daisies, white, pink & blue, at 18c bunch.

12c Foliage at 3c a bunch—Carnation foliage in natural green—large bunches.

Silk and Satin Untrimmed Hats at 9c—300 of these untrimmed turbans and sailors, in silk and satin, formerly 50c to 95c, at 9c. Black, white & colors.

25c Rose Foliage at 10c per large spray—Natural green and brown.

50c Ostrich Novelties at 19c each—Pompons, stick-ups, tips, etc., in black, white and pretty colors. About 100 pcs.

$1.45 Ostrich Bands at 95c—Made of prime stock, in black, white and old rose, army blue, and green. Stylish trimmings. Easily adjusted to large hats.

$1.25 Ostrich Pompons at 69c—All the rage are these dainty ostrich novelties. Black, white and the new shades of blue and rose.

1000 pieces of Straw braid at 1c piece—Mostly in colors. 6 to 12 yards to piece. *Fourth Floor.*

Hats Trimmed Free

Expert milliners will trim all hats free, when hats and trimmings are purchased here.

Messaline & Taffeta Petticoats, $2.95



Messaline and chiffon taffeta petticoats in the latest styles, made with tailored flounces, circular skirt with underlay. Fitted and band tops, dark shades, also every color. $2.95.

Other styles in messalines, taffeta silk, jersey top and fancy flounced effects, at $3.50 up, including extra sizes.

$1.50 Lingerie at 95c

300 Gowns, 418 Envelope Chemise, 270 Crepe de Chine Bodices.

Gowns made of nainsook, yoke, front and back of lace. Ribbon beading—all 95c.

Chemise combination of sheer nainsook, yoke and drawers with deep rows of lace and ribbon—all 95c.

Crepe de Chine Bodices made with shoulder strap. Pink and white crepe de chine. Heavy bandings of lace—all 95c.

Drugs-Toilet

We reserve the right to limit quantities.

Palm Olive Cream, 50c size, 29c
Lambert's Listerine, $1.00 size, 59c
Musterole, 50c size, Monday at 33c
Gouraud's Oriental Cream, 15c.
Pure Gum Camphor, $1.00 tin, 65c.
Caldwell's Syrup of Pepsin, $1 size, 59c
Woodbury's Facial Cream or Soap, 16c
Craddock's Blue Soap, cake 5c, dozen, 59c.
Pompeian Massage Cream, 27c
Pebeco Tooth Paste, 50c size, 33c
Mennen's or Babcock's Talcum Powder, 12c
Ingram's Milk-Weed Cream, $1.00 size, 59c
1 lb. Naphthalin Flake—Cedar, Lavender or Plain, 10c
Ideal Hair Brush, 75c value, 39c.
Pond's Vanishing Cream, 25c tubes or jars, 12c.
2-Quart Red Rubber Fountain Syringe, $1 value, 49c.
Zinc Douche Pans, $1 value, 67c.
5 gals. Antiseptic Grume, 35c val., 19c.
100 Phenolax Wafers, 35c.
Euthymol Paste, 25c size, 15c.

Beer—Wine

Edelweiss or Budweiser, 2 dozen case, $2.10; 50c rebate for empties.

Port or Sherry, Claret or Riesling, gallon for 95c.

Imported Port or Sherry, regular $3.50, gallon for $2; half gal., $1; bottle for 65c.

French or Italian Vermouth, bottle for 65c.

Creme de Menthe, Vanilla, Yvette, Cassis or Prunelle, bottle for $1.25.

Great Market and Grocery

Meats

Breakfast Bacon, Medal Brand, selected strips, 4 to 5 lb. average, lb., 13½c.

Swift's Cotonet or Simco, perfect shortening, 10 lb. pail, gross weight, $1.05

Lean Salt Pork, finest grade, lb., 12½c.

Tender Shoulder Steaks or Pot Roasts, cut from finest corn fed beef, lb., 12½c.

Forequarter 1915 Spring Lamb, lb., 14c.

Corned Beef, boneless roll, lb., 11½c.

Groceries

32c for 10 pounds Domino Granulated Sugar, with grocery order of $2 or more (sugar, flour, soap fresh fruits and vegetables not included).

Baker's Cocoa, ½-pound can for 19c.

Antonini Olive Oil, quart can, 98c.

Standard Tomatoes or Old Fashioned Hominy, 3 cans for 25c; can, 10c.

California Tuna Fish, 2 cans for 45c.

Sifted Early June Peas or Maine Corn, 6 cans for 75c; can for 15c.

New Century Flour, 49 pound sack, $1.89.

Hand Packed Tomatoes, 6 cans for 75c; can for 14c.

California Ripe Olives, 4 quarts for $1; quart for 35c.

Fancy Golden Santos Coffee, 5 pounds for $1.25; pound for 30c.

Cafe Blend Coffee, 5-pound can, $1.35.

B. F. Japan or Ceylon and India Tea, ½-pound can for 75c.

Santos Coffee, 3 lbs., 72c; lb. for 26c.

Fancy Red Salmon, lb. can for 20c.

B. & M. Lobster, 2 cans for 50c.

Fancy Santa Clara Prunes, 4 lb. can, 65c

Pork and Beans, in sauce, 4 cans for 50c; can for 14c.

Ovengold Pastry Flour, 3 pkgs., 25c.

Fine Table Salt, 10c sack; 2 for 15c.

Notions

Right reserved to limit quantities.

J. & P. Coat's Chain Brand Thread, 200 yd. spl., 1 doz. for 29c
Stickerei Trimming, 6 yd. bolt, 7c
Sanitary Napkins, 1 doz. box, 19c
Carmen Allover Silk Hair Nets ..3c
Silk Stocking Feet, all sizes, pr., 3½c
Ribbon Wire, 3 yd. bolt.....3c
Hick'y Sup. black & white, pr., 10c
Kohinoor Fasteners, all sizes, 6c
Men's Paris Garters, pair...12½c
8-oz. bottle Bisodol Cleanser....6c
Cotton Roll Tape, 24-yd. bolt, 6c
Ironing Wax Pads at.....2½c
10c Tubular Shoe Laces at.... 5c
Basting Cotton, 500 yd. spool, 5c
Sewing Silk, 100-yd. spool.... 3c

Main Floor.

A Great 200 Pair Purchase of $8 to $10 Curtains at $5



Had the eastern retailer realized how soon the prices of foreign made Curtains would show an advance he surely would not have canceled the order for this lot.

His cancellation caused the importer to accept our offer. All are in Swiss, Duchesse, Brussels and Irish Points.

The price we ask is less than this grade of curtains can be bought for abroad under the present conditions. There are fourteen patterns, all in white; the lengths are 3 and 3½ yards. We picture one of the designs.

600 Pairs of Voile Curtains, 98c

2½ yards long, soft finished, edged with Ramon lace, supplemented by a 5-inch filet insertion. Choice of white, ivory and ecru, pair, 98c. The last time we offered this amount they were gone before noon. *Fifth floor.*

31-Pc. Dinner Set at $2.98

Introducing open stock patterns.



An attractive Dinner Set in American semi-porcelain, white and gold decoration; plain shape; lace design.

50-Piece Dinner Set at $5.95

Conventional border with yellow roses, plain shape. Each piece gold lined. Just to introduce.

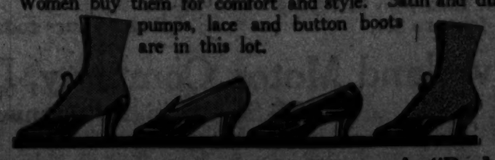
Fr'ch China 100-Pc. Dinner Set, $17.95

Choice of three conventional borders, with coin gold handles, including bread and butter plates. *Basement.*

These Splendid $3 Boots and Low Shoes Monday at $1.98

We have handled enough of this footwear to know that we have a good thing in this offering of about 400 pairs.

Women buy them for comfort and style. Satin and dull pumps, lace and button boots are in this lot.



Women's $4 Colonial Pumps, $2.95

About 400 pairs of shoes in this assortment containing the newest Spring and Summer Low Shoe novelties, in dull calf, patent colt and colored combination styles.

Women's "Red Cross" Shoes

also Oxfords and Pumps—Brand new spring and summer styles in this superior make. $4.00, $4.50 and $5.00 the pair. *Third Floor.*

For Motorist and Motorcyclist

(Continued from first page.)

"I would like to get a map of the shortest and best route to Muncie, Ind. Also number of miles by road from south side.

"J. S., 3SS East Fifty-sixth street."

The map was printed in THE TRIBUNE on March 28.

What is the best route from Chicago to Pittsburgh, Pa.? How long will it take to make the trip by auto?

CHARLES D. RINEHOUSE,
Indiana Harbor, Ind.

The best route beyond a question is the Lincoln highway. Three to four days will be required for the trip.

"I would like some information in regard to Knight motors. Have they proven by actual tests to be superior in all respects to the poppet valve? And if so, why haven't more car makers adopted them? Any information you may be able to give will be greatly appreciated by

C. L. Morris, Ill.

The Moline Automobile company of Moline, Ill., performed a remarkable test with a Knight motor at New York more than a year ago. That the Knight motor, however, is better in every respect than the poppet valve type I believe to be a mooted question. I advise you to correspond with factories building the different kinds of motors for literature and advice in answer to your query.

Will you please give me the best and shortest route to New York City? I intend to make the trip the latter part of July on a motorcycle.

R. E. BASSETT, Joliet, Ill.

The best route to New York is called the Northern Red route. It touches South Bend, Ind.; Bryan, Toledo and Cleveland, in Ohio; Erie, Pa.; Buffalo, Syracuse, and Albany. A complete map was published in THE TRIBUNE of March 28.

"Be good enough, please, to inform me what the mileage is from Diversey boulevard and Sheridan road to Fort Sheridan via following route: Diversey and Sheridan to Clarendon avenue, down Clarendon to Sheridan road, through Evanston, Wilmette, Winnetka, Glencoe, Ravinia, Highland Park, etc., to Fort Sheridan. I walk the distance in six and one-half hours. Do you consider it good time?

"J. A. M., Chicago."

About twenty-two miles. I should consider you made good time.

"Please forward me your automobile road map and instructions on a trip from Chicago via Joliet to Starved Rock.

"FRED CROSS JR., Chicago."

THE TRIBUNE cannot reprint a map of the road to Starved Rock. Briefly the route via Joliet is as follows: Chicago, Summit, Joliet, Minooka, Morris, Ottawa, La Salle.

"I desire to melt some rubber tubing, that is, to put it into a semi-liquid form. I would like to know if you can tell me how to do this. I have tried ether, but that does not seem to affect it.

"F. A. T., Valparaiso, Ind."

Try benzine.

"My car is a six-cylinder Locster. The engine has developed a 'tap tap' when pulling. Can you suggest where to look for the trouble.

"R. W. P., St. Joseph, Mo."

I suggest you look over the connecting rods, flywheels and valve tappets, which may be loose.

For a mile of the best concrete road in the state Illinois motorists are indebted to the Marquette Cement company. At La Salle, Ill., in the heart of the Starved Rock touring section, the Marquette company has constructed and given to the state a model piece of highway, crowning one of the great hills in the vicinity.

THE TRIBUNE last week received the following letter of protest from the Motorists' Security alliance:

"The recent ordinance forbidding automobiles to be left more than a half hour within the loop district unless an attendant is present is working to the detriment of the business houses within the loop and also working a hardship on every business man who heretofore has had the privilege of using his car to transact business within the loop.

"This ordinance is working even a greater hardship upon the women of the community who run their own electrics and use them for the purpose of shopping. Consequently it works a hardship upon the retail stores in the loop, which are prevented from being visited by the owners of these electrics.

"The change from a one hour period to a thirty minute period has done nothing towards relieving congestion in the loop and it never will. This ordinance makes it impossible for the owner of an automobile to use his car for the purpose of making business calls in the loop. You cannot tell, when you go into an office building, whether or not your party is at liberty to see you the instant you enter his office; consequently you often are required to wait ten or fifteen minutes, and your discussion must either be broken off and postponed, or you violate the ordinance compelling you to move your car every thirty minutes.

"It is impossible for the owner of an electric to drive to any department store and do any shopping, get waited on, and get back to the car in time to move it within the prescribed limit.

"The real beneficiaries of the thirty-minute ordinance are the surface and elevated lines. People who have used cars to transact their business in the loop are forced to use street cars or stay out.

"The thirty minute ordinance has aroused a storm of protest from the thousands of members of the Motorists' Security alliance. This organization stands for law enforcement. Its members are drawn from the best type of our citizenship. They are conscientiously endeavoring to observe all city ordinances, and for this very reason they feel the injustice and annoyance of the thirty minute time limit more than the men who hold the law in light esteem.

"Therefore we urge your powerful cooperation in readjusting this menacing ordinance and reëstablishing the one hour limit, if a time limit is considered essential."

The TRIBUNE'S WEEKLY ALMANACK

APRIL

The Flush of Life.

IN regions where spring comes slowly its first perceptible sign, other than that of bird migration, which may, in the case of hardy individuals of early species, be phenomenally disassociated from any return of vegetation, is the flush of renewed life in the smooth bark saplings and the wild shrubbery.

It is a flush like the creeping back of healthy color into the face of a convalescent child. Viburnum and sumac, wild gooseberry and elder, wild raspberry and thorn, hazel and wild rose, all the plants of the thickets, have been as dried sticks, drearily marking the tangle of last year's luxuriance.

Just as the hepatica begins to form its buds under the dead leaves, the flush of new life comes into the seemingly dead wood and stem and branch become lustrous. The sugar maple is running sap, wet through every abrasion in its bark even if untapped, when the same sign of renewal shows in color in the thickets.

If not a clamoring sign of spring it is one which appears to the least attention. When it might require sharp eyes or a raking aside of leaves to discover what forces were at work, it is a careless mood which does not permit perception of this awakening which makes its appearance in the vivid coloring of the bare wild shrubbery.

They are live and vibrant colors, olive greens, dark greens, purples, deep red and bright scarlets, yellows and grays, all lustrous and all with the significance of new life, indicative of the strength which is filling artery and vein and carrying material for the forming and forcing of the buds which begin to swell at the end of the twigs.

Communications have been opened. The flush of life shows that the plants are in touch with their supplies.

Calendar

Day of Mo.	Day of Wk.	Light and Dark Moon	SUN RISES H.M.	SUN SETS H.M.	MOON RISES SETS
11	S	☽	517	627	355

Christopher Smart, poet, born 1722; Marshal Lannes, Duke of Montebello, born 1769; George Canning, born 1770; Cardinal Beaufort died 1447; Gaston de Foix died 1512; Stanislaus Poniatowski, last king of Poland, died 1798. "By vast Siloam's shady rill how sweet the lily grows."
"I warmed both hands against the fire of life; It sinks, and I am ready to depart."

| 12 | M | ☽ | 515 | 628 | 414 |

Henry Clay born 1777; Seneca, Roman philosopher, ordered to death by Nero, 65; Pietro Metastasio, Italian poet, died 1782; Dr. Edward Young, poet, died 1765. "When spring unlocks the flowers to paint the laughing soil."

| 13 | T | ☽ | 514 | 629 | 434 |

Jean Pierre Crousaz, Swiss philosopher, born 1663; Henry, duke of Rohan, French commander, died 1638; Georg Friedrich Handel died 1759; Sir Henry de la Beche, geologist, died 1855. "All who joy would win must share it—happiness was born a twin."
"Man's life is like unto a winter's day—
Some break their fast and so depart away;
Others stay dinner, then depart full fed;
The longest age but supps and goes to bed.
O reader, then behold and see!
As we are now, so must you be."

| 14 | W | ☽ | 512 | 630 | Sets |

Richard Nevill, Earl of Warwick, kingmaker, killed 1471; Earl of Bothwell, husband of Mary, queen of Scots, died 1577; Thomas Otway, poet, died 1685; Madame de Sevigne died 1696; Madame Pompadour died 1764. "The worst, dear Agnes, is a strange affair."

| 15 | Th | ☽ | 511 | 631 | 812 |

Sir James Clark Ross, navigator, born 1800; George Calvert, Lord Baltimore, died 1632; Madame de Maintenon died 1719; Thomas Drummond died 1840. "Against stupidity the very gods themselves contend in vain."
"'Vanitas vanitatum' has rung in the ears
Of gentle and simple for thousands of years;
The call still is heard, yet its notes never scare
Either simple or gentle from Vanity Fair."

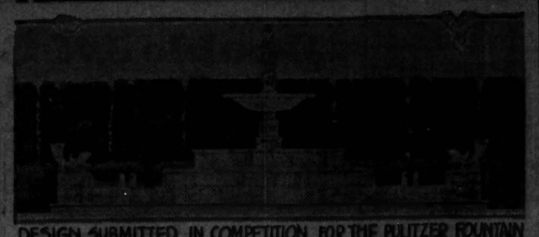
| 16 | F | ☽ | 510 | 633 | 914 |

John Law born 1671; Aphra Behn died 1689; George Louis, Comte de Buffon, naturalist, died 1788; Muzio Clementi, pianist, died 1820; Madame Tussaud died 1850.
"Let in plasm thee to keep in order a moderate sized farm, that so thy garners may be full of fruits in their season."

| 17 | Sat | ☽ | 508 | 634 | 1017 |

Marino Faliero, doge of Venice, executed 1355; Joachim Camerarius died 1574; George Villiers, Duke of Buckingham, died 1687; Benjamin Franklin died 1790. "Few men have the natural strength to honor a friend's success without envy."
"To sorrow
I bade good-morrow,
And thought to leave her far away behind;
But cheerly, cheerly,
She loves me dearly;
She is so constant to me and so kind."

ART



DESIGN SUBMITTED IN COMPETITION FOR THE PULITZER FOUNTAIN
(Drawing by Hugh Ferriss, architect.)

By Anne Ellis.

THE Art Institute bristles with exhibits opening this week. There is the Art Students' league's precocious display, the colorful works of Randall Davey, and the architectural exhibit. To the practical, one of the best recommendations for an exhibit as a whole is the testimony that it is well hung and arranged. While not the most important feature of the architectural exhibit, the most striking on first inspection is the consistency and discernment used in arranging it. There are appeals to the lady in water color sketches of picturesque bungalows, facsimiles of bronze reliefs, plaster models for fountains, and color panels for murals interspersing the technical display.

Even the most casual interest in the exhibit will warrant a trip to see it. It is inspiring as a dream of a national style. It makes one remember its immediate connection with etching and painting. We must, it seems, have first a national architecture to have a national art. It is picturesqueness of architecture rather than natural scenery that our artists are forced to seek abroad. From one or two pieces in the exhibit one is almost hopeful originality will prevail.

This is the twenty-eighth architectural exhibition held in Chicago, and its discontinuance this year looked imminent until the Art Institute, the Illinois Society of Architects, and the Illinois chapter of the American Institute of Architects set their combined efforts to the task of organizing the exhibition. The Art Institute contributed its galleries to house the exhibit, and a generous sum to its support. The two architectural societies then contributed generously.

Some of the interesting exhibits about the future of Chicago are the municipal market, the Michigan boulevard extension plan of A. N. Rebori, the harbor plan of Charles S. Frost, the country club at Flossmoore by George C. Nimmons, and the residence of H. M. Stevenson by George W. Maher.

Vaudeville Wit.

McVICKER'S.

Ed and Jack Smith:

"Where are you going?"

"My uncle left me some money in his will and I'm going down to my lawyers to collect it."

"How much money did he leave you?"

"Eleven hundred thousand roubles, ninety-four thousand guilden, and a million and a half piastres."

"How much is that in United States money?"

"Four dollars and thirty-five cents."

The result of 10 years' successful experience in building motor cars

America's Greatest "Light Six" $1485



You Can Drive This Car Slower Than a Walk—on High Gear

You can throttle down to *one mile per hour* on high gear without causing the motor to labor—yet touch the mile-a-minute mark with *ease*, in America's Greatest "Light Six."

To convince him that the perfectly balanced motor of America's Greatest "Light Six" would permit throttling down to one mile an hour on high, at our request a business man got out, *walked alongside the car, walked around the car, and walked backwards in front of the car*—while it was moving on *high* gear during a demonstration.

This low throttling feature—more than anything else—makes America's Greatest "Light Six" the *safest* car for women to drive.

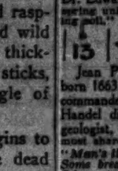
Two Models—Three Body Styles

Model 30—America's Greatest "Light Six"—5 passenger touring car, 121 inch wheelbase, weight 2950 lbs. $1485
Model 30—The Prettiest Roadster in America 1485
Model 30—The Haynes "All-Weather" Cabriolet 1750
Model 35—The Kokomo "Six"—a "light" 7 passenger touring car, 127 inch wheelbase, weight 3050 lbs. 1550

A demonstration is convincing.

The Haynes Motor Car Company
1702 S. Michigan Ave., Chicago. Telephone Calumet 1061
THE HAYNES AUTOMOBILE COMPANY, KOKOMO, INDIANA

HYATT
QUIET ROLLER BEARINGS



For Dependable Service

The bearings in your car must be thoroughly reliable; in addition to carrying the weight of the car and passengers they have to withstand the hammering and twisting of road shocks.

Hyatt Roller Bearings are especially qualified for standing up under hard work. The hollow, flexible, spiral rollers cushion road shocks—keep gears and shafts in alignment—relieve the surrounding parts of strain and absorb vibrations, thus reducing noise.

Most of the cars made in America are equipped with Hyatt Quiet Bearings on account of the absolutely dependable service rendered by them.

"Hyatt Quiet Bearings"

HYATT ROLLER BEARING CO.
DETROIT CHICAGO
Newark, N.J.



This Six Has Every Advantage

MANY popular priced Sixes have but one or two good features.

At every other point they are not only commonplace, and ordinary, *but way below par.*

So that one good feature is picked—widely exploited, talked about and advertised. The theory of this method of selling being that if the public can be thoroughly saturated and incidentally blinded by the alleged superiority of this one point it will finally come to regard the whole car as something rare and unusual.

But, unfortunately, for this scheme—the public do their own thinking.

They want to know *all* about the *whole* car.

Consequently, when the public start to ask a variety of questions and make comparisons it is mighty embarrassing for him who is trying to sell the 'one-feature Six.'

The Overland Six has every advantage.

The en bloc 45 horsepower motor is an advantage.

The high tension magneto ignition is an advantage.

The bright French finish, long grain hand buffed leather upholstery is an advantage.

The 125-inch wheel base is an advantage.

The 35"x4½" tires are an advantage.

The non-skid tires on the rear are an advantage.

It comfortably seats seven adults.

Yet—the price is only $1475!

If you want a Six that is good at every point get an Overland. You will get a far better car and save money as well.

Deliveries can be made immediately.

Order yours today.

Overland Motor Company, Distributors
2426 So. Michigan Avenue
Phone Calumet 5500

"Made in U. S. A."

The Willys-Overland Company, Toledo, Ohio

Other models $795 to $1600. All prices f. o. b. Toledo.

If 6,760 Miles

was the average mileage certified by The Automobile Club of America after their official test in 1914—

And if, right on top of the quality that scored this unapproached record, we have added fully 50% to the wear resistance of 1915

PENNSYLVANIA
Oilproof
VACUUM CUP TIRES

—and at the same time have more than met our proportion of all price reductions—Can you hope to equal with any other tires you know of, the mileage economy you can effect by adopting these highest graded of all tires?

Absolutely oilproof—guaranteed not to skid on wet or greasy pavements or returnable at purchase price after reasonable trial.

PENNSYLVANIA RUBBER CO.
Jeannette, Pa.
Offices in all Centers
Chicago Office:
1004 Michigan Avenue



Starting Willard Storage Battery Lighting



Little Ampere Who Are You?

"My middle name is service, and I know storage batteries from A to Z. If you want service by experts, call at the nearest Willard Service Station listed below."

Chicago, Ill.—Willard Storage Battery Co., 2324-30 S. Wabash
Chicago, Ill.—Spitfire Storage Battery Co., 845 Diversey Pky.
Chicago, Ill.—Ideal Auto Service Station, 1329 S. Michigan Av.
Aurora, Ill.—Coats Garage, 52-54 S. La Salle St.
Danville, Ill.—Lincs Electric Garage, 116-20 N. Hazel St.
Freeport, Ill.—Auto Electral Co., 24 Stephenson St.
Galesburg, Ill.—Hoben & Marry, 124 East Simmons St.
Joliet, Ill.—Auto Specialty Co., 109-13 Van Buren St.
Kankakee, Ill.—O. K. Baldwin, 543 East Court St.
Rockford, Ill.—Warner Elec. Sup. Co., 115 N. Wyman St.
Rock Island, Ill.—Fortes Auto Co., 1709 Third Ave.
Streator, Ill.—Thos. Jacob, 108 W. Main St.
Elkhart, Ind.—Bries H. Reed Co., 211 S. Main St.
South Bend, Ind.—Electric Garage, 531 W. Washington St.
Springfield, Ill.—Central Elec. Garage, Springfield, Ill.
Ft. Wayne, Ind.—C. A. Bastalier, 1261 Calhoun St.
Burlington, Ia.—Muren Electric Battery Works, 118 S. 5th St.
Benton Harbor, Mich.—H. L. Draper & Co., 111-13 Oak St.
Ottawa, Ill.—M. J. Billiard Garage, 217 West Main St.

Willard Storage Battery

Be On the Safe Side

You can trust your Storage Battery to a Willard factory trained expert, and be sure it will have proper attention.

Willard Storage Battery Company
2324-2330 So. Wabash Avenue

The Chicago Tribune's Army of War Correspondents

Why and How The Tribune Is Telling the Greatest Story of the Greatest War

This is the most tightly censored of wars. Yet THE CHICAGO TRIBUNE has achieved the impossible. It has broken through the impregnable barrier.

THE TRIBUNE has now, and has had for months, a special war correspondent with the highest officials of the German army at the front.

THE TRIBUNE has now a special war correspondent with the highest officials of the Russian army at the front.

THE TRIBUNE, for five months, has had a special war correspondent with the French army at the front.

THE TRIBUNE has now a special war correspondent with Gen. Villa, the big man in Mexico, at the front.

THE TRIBUNE has now the two most daring and productive war photographers at the front in Europe.

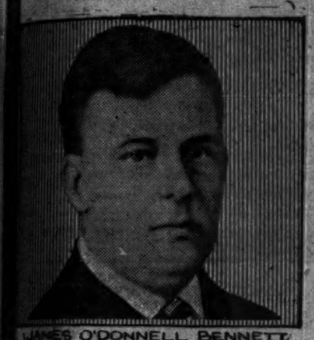
THE TRIBUNE has now an authority on the Orient in the Orient to report the ***truth*** about the precarious conditions there as they relate to this country and to the rest of the world.

THE TRIBUNE, in connection with the New York World, has two other special war correspondents in Europe, both of whom have attained world-wide fame by their reporting of the great conflict.

THE TRIBUNE has now a special war correspondent in South Africa who will, from time to time, report in detail developments in that section of hostilities.

THE TRIBUNE has a special war correspondent at The Hague whose specialty will be the reporting of important matters especially in connection with the German army.

THE TRIBUNE has the service of two great press associations, three great newspapers, and in connection with various other publications the services of various other special writers in the various zones of war.



JAMES O'DONNELL BENNETT

Mr. Bennett's war articles in THE TRIBUNE during the last eight months have placed him high in the ranks of war correspondents. The war made a dramatic change in his labors. He went abroad to be London correspondent of THE CHICAGO TRIBUNE and write about politics, the drama, tourists, and the like. Then the war broke out and he left the life music to take up the life strenuous. He has been in the thick of many of the important campaigns of both the Eastern and Western theater of war. His stories of this most terrible of all dramas have been widely read on both hemispheres. He will continue to write for THE TRIBUNE until the close of the war. A new series by him will appear during the week.



E. ALEXANDER POWELL.

Mr. Powell is the writer who, with Donald Thompson, during the German invasion of Belgium drove for fifty miles through columns and columns of German soldiers. He was one of the first men to get an audience with a German general and made such an impression on this officer by his nerve that he was invited by this officer to dine with him. Mr. Powell's stories have been among the most gripping of those written since the war began. He will continue to write for THE TRIBUNE and the New York World.



DONALD THOMPSON

Mr. Thompson is the war photographer who during the early part of the war gained international fame for recklessness and daring, as well as for his unusual pictures. He has returned to the scenes of his former triumphs to add to his laurels.

WILL IRWIN

Mr. Irwin is a free agent who is not confined to any particular field in the war zone. His reputation as a writer is such that it is needless to dwell upon it. The best of his stories will appear from time to time in THE TRIBUNE.



FLOYD PHILLIPS GIBBONS

Mr. Gibbons went to Mexico to report the Johnson-Willard prize fight. While in Juarez he had an opportunity to visit the headquarters of Gen. Villa and did so. He has written three very dramatic and exclusive stories of military activities in Mexico, and when the opportunity afforded he went along with Gen. Villa to battle and is now with him. He will keep on writing stories about the Mexican campaign as long as the situation warrants.

OSCAR KING DAVIS

Mr. Davis' capable and revealing series of stories on the military status of the United States has just been concluded in THE TRIBUNE. He is now en route to the Orient, where he will write in detail the situation in that section of the world. Mr. Davis, who has been an expert writer for a long time on military, political and international topics, is especially a student of the Orient. His articles may, therefore, be accepted as the most authoritative of any that will touch upon that subject.

JAMES SUTHERLAND

Mr. Sutherland is an Englishman, well known in Chicago. He is now with the British forces in South Africa as a special correspondent for THE TRIBUNE. His first letter was printed recently and others will appear from time to time detailing the fighting and the situation in that far away land.

HENRY J. REILLY

Mr. Reilly is widely known to the readers of THE TRIBUNE. For a long time he wrote articles on world topics under the nom de plume of "Observer." He is formerly a lieutenant in the United State army and is a military technician. Until recently for five months he has been with the French army at the front. His thorough knowledge of the business of war combined with his practical experience gained in this campaign makes him probably the most authoritative correspondent on military strategy and tactics of any correspondent in Europe. His articles will appear at frequent intervals in THE TRIBUNE. Read the one in today's Tribune, concerning the woes of the wounded.



CAROLYN A. WILSON

Miss Wilson went to Paris last summer to write fashions and boulevard chatter for THE TRIBUNE. Then the war began and she remained to write some of the most beautiful and brilliant stories of the war. She has been in France, England, Italy, Germany, Switzerland, Austria, Belgium and Holland. She will continue to write for THE TRIBUNE indefinitely.



ROBERT R. McCORMICK AT THE FRONT

Mr. McCormick, who is with the Russian army, is one of the editors of THE CHICAGO TRIBUNE. He has the "inside track" with the Russian military staff and is in a position to obtain exclusive and unusual stories. Mr. McCormick will make an extended stay in embattled Europe, devoting his time and energy principally to the territory in which the Russians are most active. A series of his stories begins in today's Tribune. His articles will appear from time to time indefinitely.



EDWIN F. WEIGLE PHOTO MOFFETT

Mr. Weigle is the photographer who obtained the only real moving pictures of the war. He is now again in the war district, and no doubt soon will equal, if not excel, his former record for obtaining exclusive and dramatic pictures.



ROBERT J. THOMPSON

Mr. Thompson was formerly United States consul at Aix-la-Chapelle, Germany. He resigned in order to tell what he knew about the charges of German atrocities in Belgium. His sensational letters to Secretary of State Bryan, printed recently in THE TRIBUNE, created national interest, and in Chicago and Illinois and adjacent states were almost universally read and created a veritable storm of comment. Mr. Thompson will have headquarters at The Hague and will write articles for THE TRIBUNE with an especial emphasis on the German viewpoint.

KARL H. VON WIEGAND

Mr. Wiegand is a famous war correspondent who represents THE TRIBUNE and the New York World in Germany. His headquarters are in Berlin. Among his notable "beats" since the war began were interviews with Crown Prince Frederick William, Grand Admiral von Tirpitz and Count Ferdinand von Zeppelin. His articles will continue in THE TRIBUNE from time to time.

Here Are The Tribune Reporters Assigned to the War

The Tribune's Own Representatives

Robert R. McCormick, war correspondent at the front with the high military officials of the Russian army.

James O'Donnell Bennett, war correspondent at the front with the high officials of the German army.

Henry J. Reilly, "Observer," war correspondent at the front with the French army for five months.

Floyd P. Gibbons, war correspondent at the front with Villa's army in Mexico.

Oscar King Davis, war correspondent in the far east.

James Sutherland, war correspondent in South Africa.

Robert J. Thompson, special German war correspondent, with headquarters at The Hague.

Carolyn Wilson, war correspondent, headquarters in Paris; scene of activities, France, England, Germany, Austria, Italy, and elsewhere.

Edwin F. Weigle, war photographer at the front.

Donald Thompson, war photographer at the front.

Special Representatives in Connection with the New York Sun, New York World and Others

Karl H. von Wiegand, war correspondent in Germany.

E. Alexander Powell, war correspondent in France and Belgium.

Will Irwin, war correspondent, with unlimited field of endeavor.

Press Associations and Special Newspaper Services

War service of The Associated Press.
War service of The United Press.
War service of the New York World.
War service of the New York Sun.
War service of the London Times.

War Pictures

In addition to the special picture services of Edwin F. Weigle and Donald Thompson, THE TRIBUNE has the service of Underwood & Underwood, Paul Thompson, the New York World, the New York Sun, as well as all the leading commercial photographers of the United States.

Such Are the Reasons Why All the News of the War Is and Always Will Be Found in The Tribune

Open a charge account—Credit Dept.—4th Floor.



100 Genuine Oil Paintings, $1.85

Fourth Floor.

Beautifully framed in gold burnished frames, set in black polished shadow boxes. Size 15x18. Popular landscape and marine subjects, considered good value at $3.50 regularly. Specially priced in Monday's sale at $1.85.

300 gilt indoors, with ornamented tops, fitted with unusually well colored pictures, in a big range of popular subjects. Size 8x10 inches. The mirrors are French plate. In Monday's sale specially priced at one-third below the ordinary advertised sale prices. Each, **66c**

"A STORE FOR EVERYBODY"

HILLMAN'S

STATE & WASHINGTON STS.

Sale of Sample White China for Decorating

Third Floor.

Balance of import samples grouped for final clearance:

Vases, steins, shaving mugs, salt and pepper and many other pieces, especially priced at, each **10c**

Sugar basins, mayonnaise, ladies, bottles, ring vases and many other pieces, at **15c**

Sugars and creamers, footed nut bowls, celery trays, bowls and other pieces, at **25c**

Chocolate pots, vases, powder boxes, hair receivers, dresser trays and many other pieces, at **45c**

Cups and saucers, thin clear china in the popular ovoid, Victoria or ball shape, worth to 10c in a pair, choice, per pair, at **10c**

Hillman's French Ramna gold, 25c value, at **25c**

Hillman's Royal gold, 20c value, at **20c**

Lemon sets, 10c and 25c list, at **10c**

Cabinet cups and saucers, per pair, 10c, at **12½c**

Fry's medium, per pair price, 12½c, at **8½c**

Chamber pails, $1.00, special at **69c**

Dinner pails, special at **33c**

April Sale Rugs and Floor Coverings

Fourth Floor



Royal Wilton Rugs, size 9x12, 34.50

Remarkably low price for high-grade Wiltons. Most beautiful designs, including small neat figures and artistic medallion effects, pretty shades of rose, tan, green and ivory, $35.00 val., **$24.50**

Royal Wilton rugs, size 8.3x10.6, $32.50 val., priced at $22.50

Royal Wilton rugs, size 36x63, $6.00 value, Monday at $4.50

Bigelow "Utopia" rugs, size 9x12, standard trade mark rugs, noted for richness and durability, warerooom samples and discontinued patterns, a grand lot of rugs, $25 value, priced at

17.50

French Wilton Rugs, size 9x12, $34.50

Finest all worsted, closest weave domestic Wiltons at less than wholesale cost. All trademark brands, superb effects, rare values at $48, Monday at **$34.50**

Wilton velvet rugs, size 9x12, extra heavy, all wool, rich and lustrous, copies of the finest oriental rugs, attractive living room and parlor rugs, $20 value, priced for tomorrow at **$14.50**

Seamless Wilton rugs, size 9x12, Amco, Wiltons, Beattie's Wiltana and Smith's Colonial rugs, consisting mostly of artistic oriental designs, $25 value, $16.48

Big room rugs, seamless Wilton velvet, size 11.3x12 feet, at **18.75**

Beattie's Wiltana rugs, size 8.3x10.6, popular rugs, in a desirable size, $20.00 value, at **$14.90**

Manhattan Axminster rugs, size 6x9 feet, ideal rugs for medium size rooms, attractive lot of splendid patterns, $12.50 value, **$8.50**

Tapestry Brussels rugs, size 9x12 feet, large attractive rugs at a low price; mill seconds and samples, excellent for dining rooms; Monday at **$5.90**

Seamless Axminster rugs, size 4½x6¾ feet, Sanford's Beauvais and Smith's well known Kirman brand, splendid $7.50 value, **$5.25**

Rug and carpet samples, 250 at less than cost to manufacture—Wiltons, body Brussels and Axminster, suitable for rug use, size 27x36, Monday at **48c**

Wilton velvet carpet and stair samples, size 27x27, at 27c

Two yard rug stripe, Axminster and best body Brussels, travelers' samples, worth $1.50 a yard, Mon. at, each, **98c**

Heavy Wilton rug samples, size 4½x6 feet, sections of 9x12 rugs, $4.00 value, special for Mon. at **$2.59**

Washable rag rugs, size 24x48, extra heavy close weave, sanitary bedroom and bath rugs, 65c value, priced at **39c**

Fancy Grass Rugs { Size 18x36 at 25c. Size 36x72 at 89c.

Woolen fiber rugs, size 4½x6¾ feet, ideal bedroom rugs, closely woven and reversible, artistic designs and soft rich shades, tan, green or blue, $3.50 value, **$1.89**

Carpets

Velvet stair carpets, 27 ins. wide, heavy jute quality, rich and lustrous, per yard, **45c**

Wool velvet carpets, short rolls and remnants, per yard, **59c**

Velvet stair carpet, excellent for runners in halls, and flat building carpet, Mon. at, yard, **69c**

Brussels carpet, clean-up of short rolls & remn'ts, per yd., **35c**

Oriental Rugs Reduced

Silky Beloochistan, regular $10 value, special at, each, **$6.00**

Shirvan and Daghestan rugs, $18 value, Monday at, each, **$12**

Khiva Rugs, average 6½x9 ft, $70 value, specially priced at **$48**

Kirmanshah rugs, average size 4x6 feet, $65 value, Monday, **$45**



Linoleum Specials

Inlaid linoleums, odd rolls, A and B quality, $1.25 value, per square yard, **88c**

Inlaid linoleums, pretty tile and wood patterns, $1 value, square yard, **63c**

Cork linoleums, 12 feet wide, covers most kitchens without seams, Wild's and other good makes, 65c val., squre yd., **44c**

Cork linoleums, Cook's make, 12 feet wide, 60c value, square yard at **34c**

Inlaid linoleum remnants, per square yard, **25c**

April Sale of Curtains and Draperies

Fourth Floor

Imported cable net lace curtains, the fine mesh, soft finish kind that hang so soft and prettily and yet outwear all other kinds. The great collection of pretty patterns will make it hard for you to make a choice, and mostly all can be had in white, ivory or new light beige colors; 2½ and 3 yard lengths, $4 to $4.80 quality, in April Home Furnishing Sale, pair, **$2.80**



300 Dutch valance curtains, of serviceable quality scrim, all have lace insertion and 2 inch hemstitched edge and are hemmed at top, ready to put up. As quantity is limited, no mail or phone orders taken, set, **57c**

Imported cable net lace curtains, the very finest grade of cable net curtains made, all new popular styles, in April Homefurnishing Sale, pair, **4.85**

380 pairs of scrim curtains, all with 4 inch filet net insertions and 1 to 1½ inch lace edge, all hems banded and inside hem hemstitched; all are full 2½ yards long, and can be had in white, ivory or ecru colors, pair, **88c**

2 cases of lace curtains in extra quality cable net, Scotch net and novelty weaves. So called seconds but the imperfections in most cases are very slight. Not a curtain in the lot worth less than $2.50 pair, many worth $3.50, choice, Monday while they last, each, **77c**

3,000 yds. of Sunfast overdrape madras in all the popular colors and patterns. These are mill lengths, of quality sold regularly everywhere at 45c; we sell at the bargain price, Monday, yd. **27c**

600 Nottingham and Scotch net curtains, in neat border and insertion patterns, all 2½ yds. long, white only, all can be matched in pairs, there being scores of pairs of each pattern; regularly 85c, $1 and $1.25 pair, each, **28c**

Cretonnes, for pillow coverings, box coverings, laundry bags, etc., remnant lengths and small bolts, values up to 20c, we sell for Monday at, yard, **12½c**

Window shades, extra quality oil opaque, mounted on guaranteed spring rollers, 3 feet in width and 7 feet in length, a bargain for Monday, at only **28c**

Voile and Marquisette curtains, a manufacturer's clean-up of his small lots; if we bought these curtains in the regular way they would be priced at $4 to $5; Monday they go at, per pair, **2.55**

2 cases of hemstitched bordered curtain voiles new, fresh, clean goods, direct from manufacturer; assortment includes a great variety of styles in white, ivory and new ecru shades. None would sell regularly at less than 35c and 40c. Monday your choice of the lot, yard, **18c**

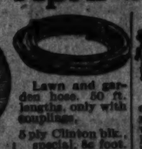
4,100 yards of High grade curtain nets, in filet, cable and novelty weaves. The greatest showing of curtain nets, there being close to 100 patterns to make your selection from, and every one of them in newest effects, priced at less than wholesale: per yard., $1, 75c, 50c and **35c**

Great April Sale of House, Garden and Kitchen Ware

Fourth Floor.



Combination sale of floor mops and polish. 1 bottle polish, reg. 25c, 1 oil mop, 75c; regular $1 value special for Monday, both **59c**



Lawn and garden hose, 50 ft. lengths, only with couplings, 5 ply Clinton blk., special, 8c foot. 5 ply Clinton red, special, 8c foot. 6 ply Croton red, special, 8c foot. Triumph 3 ply, any length, includ. couplings, special, 11c foot. **10c**



Wash boilers, copper rim, No. 8, well made with heavy copper bottom and cover, special, **89c**

Heavy galvanized iron ash cans with cover, special, **79c**

Sifter ladders, chairs very compact. Placed on sale Monday at the extremely low price, at each **98c**



Whisk brooms, large size, special price, **5c**

Brooms, 4 sewn, household size, special, **14c**

Wall brushes with long handles, 50c values, special **39c**

Stove brushes, $1 values, **69c**



4 piece aluminum kitchen sets, like illustration, special, Monday, per set, **69c**

100 piece fancy decorated dinner set, 4 different patterns to choose from, regular $10 value, special for Monday to close out the stock, per set, **5.95**

2 qt. aluminum sauce pans, regularly 59c, special **34c**

Refrigerator Specials—To make a quick sale on 50 refrigerators, we have placed the following numbers in this sale at prices that ought to interest those who contemplate purchasing this season.

No. 38 galvanized lined, 40 lb. ice capacity, reg. $ 9.00 price, $ 5.95
No. 40 galvanized lined, 40 lb. ice capacity, reg. $10.00 price, $ 6.50
No. 42 galvanized lined, 65 lb. ice capacity, reg. $12.00 price, $ 8.40
No. 44 galvanized lined, 85 lb. ice capacity, reg. $15.00 price, $ 9.50
No. 45 galvanized lined, 120 lb. ice capacity, reg. $18.00 price, $12.50

No. 35 white inside, 40 lbs. ice capacity, regular $10.00 price, $ 6.95
No. 40 white inside, 50 lbs. ice capacity, regular $12.50 price, $ 8.50
No. 42 white inside, 70 lbs. ice capacity, regular $13.50 price, $10.00
No. 44 white inside, 85 lbs. ice capacity, regular $15.00 price, $12.50
No. 66 white inside, 120 lbs. ice capacity, regular $25.00 price, $16.50



Coffee mills, glass container, 1-lb. size, only **39c**



Mrs. Pott's pattern sadirons, nickel plated, three in set, special **69c**

26c size of Pearline or Rub-no-more, Monday's sale only, **10c**



Handy kitchen garbage cans with cover, special, **22c**

6-foot step ladders, well made, special, **59c**



White enamel medicine cabinet, with mirror door, 3 shelves, special price **98c**

Gas irons, guaranteed odorless, easily operated, improved pattern, special price, Monday, each **$1.39**



Most Wonderful Values in Women's Fine Quality Spring Suits

Tailored suits are in big demand this season, and no wonder. The styles are exceedingly attractive and most becoming—you will surely want one. Tomorrow we will feature two exceptional values in newest of new spring style suits, special at $19.75 and **$13.95**

Women's Spring Suits at $19.75

Are in the fashionable poplins, checked suitings, gabardines and silk bengalines, in ten of the newest belted and military styles, while in colors there is a choice of Belgian blue, putty, navy, green and black.

These suits are beautifully tailored and are lined with fine quality silk. Made to sell at higher prices; they are of unusual value, at the special price, **$19.75**

Women's Spring Suits at $13.95

While made of less expensive materials than those higher priced, these suits are just as carefully tailored and are to be had in a splendid variety of good styles, also in a complete choice of the new spring colors.

They are also lined with silk of guaranteed quality. To those in quest of a stylish and serviceable suit at small cost we recommend as of exceptional value these suits at **$13.95**

Commanding Silk Specials

Main Floor.

Again we present silk values of commanding importance—every item in the wanted weaves and finish.

36 inch colored silk poplin, full range of street and evening shades, including black and white, the kind that sells at 60c the yard, at **36c**

68c { ***40 inch all silk crepe de chine, light and dark shades; $1.00 value, at, yard, 68c.***

36 inch colored chiffon taffeta, in all desirable shades, $1.50 and $1.00 values, specially priced Monday, yard at, 95c and **63c**

40 inch all silk radium taffeta, no prettier high luster silk ever woven. It's the same kind of silk as sold under other names at $2.00 to $2.25; for leader, yard at **1.38**

40 inch moire velour poplin, suitable for new spring coats, well worth $3, special price per yard, Monday, **$1.58**

Save on Black Silks

We specialize on black silk—our aim is to give the best values obtainable on desirable and dependable black silks.

36 inch black and border taffeta, 79c value, special per yd., 59c.
36 inch black chiffon taffeta, $1.00 value, priced Monday, yd., 69c.
36 inch black chiffon taffeta, $1.50 value, per yard, Monday, 95c.
40 inch silk and wool chiffon poplin, very much in demand now for the new spring suits; $1.50 value, tomorrow, per yard, $1.05.
36 in. $1.50 black messaline Duchess satin for dresses, suits, yd., 90c.

A Maker's Surplus of Untrimmed Hats

We purchased from **The Worthington Hat Manufacturing Co.,** makers of very high grade hats, 4,500 untrimmed dress shapes that they had on the floor. The shapes are the most wanted ideas, and will be the correct styles to be worn the remainder of the season—such as five inch brim Sailors and smaller if you like, Pokes in several sizes and the Shepherdess in several sizes.

HATS TRIMMED FREE

Third Floor



Beautifully Sewn Hemp Hats at 89c

They are sewed very closely—come in the most desirable shapes, such as Sailors, the Pokes and the Shepherdess, and then you get them in the new combinations—white and black, black and white, solid white, and solid black—you can also have these in navy blue, army blue and brown. Your choice, tomorrow, at **89c**

Very large line Sailors, very large size Pokes and Shepherdess, these you can have in black, white, brown, navy and army blue, wonderful values, specially priced at **$1.15**

$2.00 and $2.25 values in Sailors, with various brims and oblong or round crowns, Shepherdess and Pokes, colors are white, black, brown, navy and army blue, priced at **$1.29**

Ostrich plumes are being shown by high grade milliners at present for dress hats, made of genuine male ostrich stock, guaranteed perfect, 20 inches long, $3.95 value, special at **$1.45**

39c Imported Daisies, 19c Very large bunches of handsome medium size imported daisies in all the most wanted colors. These daisies are fully worth 39c per bunch, specially priced for tomorrow's sale, per bunch, at **19c**

A Monday Dress Goods Sensation

Main Floor, State and Washington.

A purchase of several lots of dress goods at a tremendous loss to manufacturers will be placed on sale tomorrow in conjunction with our own stock, which must be disposed of immediately.

All wool double width storm serge, in full range of street shades, special tomorrow at **35c**

54 inch all wool knickerbocker suitings, values up to $2, at 98c.

All wool double width figured novelty poplins, a 75c dress material, special Monday at **45c**

52 inch $1.50 all wool gabardines, in new spring shades, yard, $1.19.

50 inch all wool double warp storm serge, in navy, brown and black, $1 value for **68c**

45 inch all wool satin finish henrietta, of best imported yarns, worth $1.50 yd., at, per yard, **98c**

36 inch 50c worsted warp white & black pencil stripe suitings, 25c.

Special in Black Dress Goods 42, 38 and 36 inch French all wool serge, all wool double warp storm serge, all wool nun's veiling, all twool albatross, all wool crepe de chine, all wool French voils, worth up to 75c, your choice tomorrow at, the yard, **39c**

42 inch black all wool taffeta poplin, a limited quantity of our regular 89c grade, tomorrow, 53c.

42 inch black all wool French batiste, a regular 75c grade, special price Monday, yard **55c**

52 inch French all wool crepe, worth regularly, per yard, $1.50, special Monday, yard, **98c**

Skirts Made to Order, 75c

in all the very latest spring models of any material bought in our dress goods department above 50c a yard.

52 and 60 inch black chiffon broadcloth, while it lasts, a $2 value, yd., Monday, **$1.19**

54 inch all wool chiffon panama for skirts or full suits, regular $1 value, Monday, yard, **69c**

Great Mill Sale of Linens, White Goods & Wash Goods

The great mill sale that all economical housewives wait for. A sale where your dollar does double duty. A sale of good, clean, dependable merchandise in such a variety of styles and qualities that all may be pleased. And at prices that invite comparison. Main Floor.

Fine longcloth, 10 yards to the bolt (limit of 2 bolts to a customer), $1.50 value, bolt, 88c; $1 val., bolt, **49c**

White gabardine, 36 inch wide, silk finished and washable, ideal for outing skirts, 59c quality, per yard **39c**

Printed laces and seed voiles, stylish fabric for summer dresses, 40 in. wide, usually 39c, yard, **28c**

White pique, yd. wide, all size welts, 45c value, yard, 25c

White seed voile, 40 in. wide, always 39c, yard, 22c

Turk. towels, bl'ched, hemmed and d'ble thread, size 27x54, 50c val., ea. 35c, size 22x44, 30c val., ea. **18c**

25c Printed voiles, 40 in. wide, stripes & floral designs, plain or check, yd. **18c**

Ratine suitings, 40 inches wide, in the wanted plain colors, washable, per yd., **15c**

White goods, 36 to 40 in. wide, in check, stripe, and plaid voiles; also fine 40 inch plain voile, regular 25c values, specially priced, yard, **15c**

Embroid. voiles, 36 to 40 inches wide, embroidered on white or colored figures, on white grounds; endless variety of styles, yd., 49c, 39c & **19c**

All linen toweling, bleached and very absorbent, 12½c value, (limit of 20 yards to a customer), per yard, **7¾c**

Bedspreads, hemmed, full double bed size, Marseilles design, reg. $1.50 value, while they last, each, **$1**

Hemstitched sets, warranted all linen, consist of 1 cloth, 54x70 size, and 1 doz. 15x15 in. napkins to match, at 2.69

Bleached damask, 64 inches wide, fine satin finish, 59c value, per yard, **39c**

Table padding, 54 in. wide, one that really protects your table, yard **23c**

Silk mixed fancies, 300 pieces of 27 and 36 inch plain poplins, figured tussahs and printed tussahs, values up to 50c, specially priced, per yard, **19c**

Hemstitched table cloths, all linen, 54x80 size $2.25 value, specially priced for Monday, each, **$1.59**

Scalloped bed sets, consisting of fine satin spread, with bolster to match, $4 value, the set, **$2.59**

Acme Dress Forms

Main Floor.



The Acme adjustable dress forms are without question the most satisfactory forms for the dressmaker and home sewers.

$4.65 Acme Forms, $3.45

Made in four sections, with adjustment for neck, bust, hips and skirt. Two styles, "A" size, 32 inch bust, extends to 44 ins. "B" size, 36 in. bust, extends to 48 ins., **$3.45**

$5.45 Acme Forms, $4.95

Made in eight sections; can be raised or lowered, as desired, to get exact length of skirt. Two styles. "A," closed, 32 ins., extends to 44 inches; "B," closed, 36 inches, extends to 46 inches; at **$4.95**

Groceries and Market

Fifth Floor

Bacon, Swift's Dixie or Arnold's Virginia Squares, Monday, lb., at **12c**

Fresh Cut spare ribs, Monday at, per pound, **9½c**

Smoked young pig pork shoulder, at, per lb., **9½c**

Butterine, Swift's Premium or Downey's Delight, 5 lb. drum for **95c**

Dried Fruit Special

Fancy California peaches, Santa Clara prunes, California cooking figs, Fancy Muscatel raisins, { 3 lbs. for **25c**

Canned Goods Special

Tomatoes, red, ripe, solid pack, specially priced at { 6 cans, **50c**

Fancy early June peas, at { Dozen, **95c**

Sweet sugar corn, special,

Queen olives, fancy fruit, specially priced for Monday, quart jar, 25c
Pineapple, fancy Hawaiian sliced or grated, 3 cans, 40c; per can, 14c
Poultry feed, Cer-lay brand, special for Monday, 100 lb. bag, $2.05
Brick cheese, finest Dodge Co., specially priced for Monday, lb., 18c
Apples, Virginia pippins, tomorrow at, dozen, 12c
Oranges, California sweet navels; specially priced, per dozen, 19c

Tea and Coffee Specials

40c Java and Mocha type coffee, Monday at, 3 lbs., 85c; per lb., 29c
30c fresh roasted Golden Santos; special at, 3 lbs., 55c; per lb., 19c
70c bulk tea, any variety; specially priced at, 3 lbs., $1.15; lb., 39c
50c bulk tea, any variety; special, Monday at, 3 lbs., $1; per lb., 35c

Cleanser: Kitchen Klenzer, Japo or Lekko scouring powder, Monday, 3 cans for **12c**

Soap: U. S. Mail; special for Monday, 10 bars, for **39c**

Walnut meats: large French halves, per lb. Mon., **45c**

Pancake flour: Uncle Jerry's; specially priced for tomorrow, 3 packages for **25c**

Special Sale of Beverages

Fifth Floor

1 bottle of Monogram, Superior Cognac brandy or kummel and 1 bottle of port, sherry or blackberry, special for Monday, **90c**

Malt Marrow, Edelweiss or Miller High Life beer selling Monday at, per dozen, **$1.00**

Pure California Port, sherry, angelica, muscatel, or claret, 3 gal., 2.75; one gal., 95c. Monday, ½ gallon at only **55c**

Royal Crown medicinal port, sherry, tokay or muscatel, per gallon Monday, **$1.25**

Shade Trees, Shrubbery, Flowering Bulbs

We offer tomorrow many specials in trees, shrubs, bulbs, etc., for spring planting. Quality beyond question and all guaranteed by Hillman's.

Basement



Shade trees, choice of Carolina poplar, maple, catalpa, ash or elm; all fine, well developed trees, 8 to 12 ft. high. An unequaled opportunity for lot owners to greatly increase the value of their property by the planting of beautiful shade trees, etc. Choice of the above at 35c each or put up in bundles, assorted as desired, 6 for **$1**

Fruit trees, choice of apples or peaches in the leading varieties, each, 25c; bundle of 5 assorted as desired, 10c; tomorrow at **$1**

Cherry trees, choice of Early Richmond or Montmorency, extra large, well developed trees, your choice, **40c**

Hedge bushes, we offer the following varieties for hedges, all of which are strictly hardy and suitable for this climate. Choice of Amoor River Privet, Ibota Privet, Regal Privet, or Barberry, any variety of above in lots of 10 or more, $1; 100 or more, at, each, **9c**

Rose bushes—extra large 2 year old hardy varieties, choice in bush roses of American Beauty, Richmond or Killarney. In climbing roses, choice of Crimson Rambler, Dorothy Perkins or Seven Sisters, choice of above 15c each; bundle of 10, assorted as desired, at **$1.35**

Special sale of large, original peony roots, 20 to 30 eyes. Finest variety of double pink. Will bloom this season, choice while they last, Monday, each, **$1**

Gladiolus bulbs extra fine named varieties, mammoth size clumps, choice of Pink Beauty, America, Halley, Hallandia or Brenchleyensis, at each, 2c; per dozen, **20c**



Flowering and ornamental shrubs and climbing vines, extra fine 2 to 3 feet, 3 year old, hardy shrubs. Choice of bridal wreath Spirea, Boston Ivy, Althea (Rose of Sharon), Barberry Thunbergei, red dogwood, flowering currant, Hydrangea, lilac, snow ball, Weigelia, etc.; Choice of above at 25c each; an assortment of 10, Monday at **$1.95**

Flowering bulbs and roots—extra fine 2 year old development, peonies, choice of 3 colors; Spirea, choice of Japonica, Gladstone and Alexandria; Lily of the Valley, 25 eyes; Bleeding Heart and Dahlias in 4 named varieties, choice of above at 15c each; an assortment of 10, **1.35**

Onion sets—Choice of white, yellow or red, per qt. **8c**

Rhubarb roots—Extra large, undivided clumps 25c; large clumps, each, **12c**

Package seed, all varieties in flowers and vegetables, **10c** doz. pkgs.,

Hardy Perennials, beautiful flowering varieties. Choice of Sweet William, Hollyhock, Hardy Phlox, Delphinium, Pyrethrum, Digitalis, Japan, German, Irish, etc. All fine field grown clumps. Choice of above at 10c each. Assortment of 10, **90c**

Gladiolus—fine mixed varieties, per doz., **7c**

Hillman's lawn fertilizer, reliable quality, 10 lb. bag, 50c; 50 lb. bag, $1.15; 100 lb. sack, **$2.25**

Hillman's lawn grass seed, guaranteed to grow—best varieties; none better at any price, 5 lbs., 25c; per lb., Monday, **20c**

Garden fruits, bushes and vines, grapes—extra fine 2 year old vines, choice of Catawba, Concord, Delawars, Niagara or Moore's Early. Choice of above, 10c each; an assortment of 10, Monday for **75c**

Blackberries, raspberries, etc., choice of Snyder blackberries, Cuthbert raspberries, or Cumberland black cap. Extra fine 2 year old stock, choice of above, put up in bundle of 10, **35c**

Currants—strong 2 year old bushes, choice of Fay's Prolific, Cherry, White Dutch, or black currant, choice of any of above, 15c; an assortment of 10, Monday at **$1.25**

1-Day Sale Sewing Machines

Thirty-nine high grade World Famous Machines Agents' list price, $35 to $40; Monday, only, $24.50

Fourth Floor

Choice, $24.50



Singer

EASY TERMS OF $1.00 A WEEK

This sale is the second big special in our new Dept. Our buyer has outdone himself in obtaining the most remarkable bargain values in the Sewing Machine industry. This greatest sale ever held anywhere any time offers you an opportunity of selecting from new, and some very high grade machines, that have been slightly used or marred and some department samples. Every machine is in perfect sewing condition and guaranteed absolutely satisfactory. In some instances there are but a limited quantity of a kind. Come early—don't wait.

Choice, $24.50



White

EASY TERMS OF $1.00 A WEEK

NO MAIL or PHONE ORDERS FILLED | NONE SOLD TO AGENTS or DEALERS

This sale includes highly advertised standard leading makes of sewing machines, such as Howe, Singer, Paragon, The Free, Davis, Wizard, Cleveland, White, New Home and others—all drop heads, with late improvements and attachments. Every one guaranteed—only thirty-nine in the offering.

SALE FOR ONE DAY—TOMORROW, MONDAY, ONLY
YOU MUST COME MONDAY—AND BETTER COME EARLY

Latest Improved Columbia Grafonola

Third Floor.

THIRTY DAY FREE TRIAL



For the sum of 18c each day (payable weekly), you can buy the latest improved Columbia Grafonola talking machine. The Mignonette, exactly like cut. Choice of mahogany, golden oak or early English finishes; measurement, 44½ ins. high on casters, 21½ ins. deep, 19½ ins. wide. Price, with 24 pieces 12 inch double disc records, everything complete, only, **$107.50**

Before buying this beautiful outfit, we will send this machine complete to your home, FREE, for 30 days' trial. Then start to pay on as low as $1.00 per week. Nothing down; except the price of the 12 inch double disc gold-moulded Columbia records, at **65c**

We carry a complete line of Columbia talking machines from $15.00 to $200.00. All machines sold on easy payments and we do not charge interest.

THE WORLD'S GREATEST CLASSIFIED SECTION

WANT ADS

The Chicago Sunday Tribune.

THE WORLD'S GREATEST NEWSPAPER

CIRCULATION OVER 500,000 SUNDAY OVER 300,000 DAILY

APRIL 11, 1915.

DEATH NOTICES Will Be Found On Page 3, Section 2.

INDEX TO CLASSIFIED ADVERTISEMENTS

AUTOMOBILES.....$5-23
BANDLINE.....23
BICYCLES.....23
MOTOR TRUCKS.....23
AUTO ACCESSORIES, REPAIRING.....23
AUTOS WANTED.....23
AUTOS FOR SALE.....23
BOARDS.....19
BOAT LINES.....23
BOOKS AND ANTIQUES.....19
BUSINESS SALES.....19
BOOKS AND MAGAZINES.....19
BOARD AND LODGING.....4-7
BOARD WANTED.....7
BUSINESS CHANCES.....20-21
CARS FOR SALE & WANTED.....10
CLOAKS, ETC.....19
CORSETIERE PERSONALS.....19
CLUBS AND BOWLING.....19
CONCRETE MATERIAL.....19
CLOTHES AND EXCHANGE.....19
CLOTHES AND MOTORCYCLES.....23
CONFIDENCE, FURS, ETC.....19
CORSET CASE.....23
CLUB MEMBERSHIP.....23
CLEANERS, DYERS, ETC.....19
CLOTHING GOODS.....19
CONSTRUCTION.....21
CONCRETE, WATCHES, ETC.....1
DENTAL NOTICES.....21
DIET & HEAVY MANUFACT'G.....19
LAND INFORMATION.....23
DENTISTS.....23
DRESSMAKING AND BICYCLES.....23
DAMAGES FOR SALE.....19
DRESSERT AND TOOLS.....19
DRESSMAKING.....19
MUSICAL INSTRUMENTS.....1
DOOR TRUCKS TO RENT.....23
DRAMATIC AND DRAMATIC.....19
DRESS DEVICES.....19
DENTIST, PATENT ATTORNEYS.....19
DRESSES, FRAMES, ETC.....23
ENGRAVING, ENGRAV'G, BINDING.....19
EXCHANGE MACHY. & SUPPLIES.....19
EXCHANGE PROPERTY LOANS.....19
EXCHANGE & LIGHT FIXTURES.....19
EXCHANGE WANTED.....21
REAL ESTATE—CENTRAL.....1
REAL ESTATE—APARTMENTS—SOUTH SIDE.....12
REAL ESTATE—APARTMENTS—SOUTHWEST.....13
REAL ESTATE—APARTMENTS—NORTH SIDE.....14
REAL ESTATE—APARTMENTS—NORTHWEST.....14
REAL ESTATE—APARTMENTS—WEST SIDE.....14
REAL ESTATE—BUSINESS PPTY.—SOUTH SIDE.....14
REAL ESTATE—BUSINESS PPTY.—NORTH SIDE.....14
REAL ESTATE—BUSINESS PPTY.—NORTHWEST.....14
REAL ESTATE—BUSINESS PPTY.—WEST SIDE.....14
REAL ESTATE—FLATS—SOUTH SIDE.....14-15
REAL ESTATE—FLATS—SOUTHWEST.....15
REAL ESTATE—FLATS—NORTH SIDE.....15
REAL ESTATE—FLATS—NORTHWEST.....15
REAL ESTATE—FLATS—WEST SIDE.....15
REAL ESTATE—VACANT—SOUTH SIDE.....15-16
REAL ESTATE—VACANT—SOUTHWEST.....16
REAL ESTATE—VACANT—NORTH SIDE.....16
REAL ESTATE—VACANT—NORTHWEST.....16
REAL ESTATE—VACANT—WEST SIDE.....16
REAL ESTATE—MISCELLANEOUS—SOUTH.....16
REAL ESTATE—MISCELLANEOUS—NORTH SIDE.....16
REAL ESTATE—MANUFACTURING PROPERTY.....16
REAL ESTATE—OAK PARK PROPERTY.....16
REAL ESTATE—CALUMET DISTRICT.....16
REAL ESTATE—SOUTH.....16-17
REAL ESTATE—SOUTHWEST.....17
REAL ESTATE—NORTH.....16-17
REAL ESTATE—NORTHWEST.....17
REAL ESTATE—WEST.....17
REAL ESTATE—MISCELLANEOUS.....17
REAL ESTATE—ACRE PROPERTY.....17
REAL ESTATE—SUMMER RESORTS.....17
REAL ESTATE—WINTER RESORTS.....17
REAL ESTATE—FRUIT LANDS.....18
REAL ESTATE—TIMBER, COAL.....18
REAL ESTATE—COUNTRY.....18
REAL ESTATE—FARM LANDS.....17-18
REAL ESTATE—OTHER CITIES.....17
REAL ESTATE—CATTLE RANCHES.....18
REAL ESTATE—REAL ESTATE—MISCELLANEOUS.....18
REAL ESTATE—REAL ESTATE AUCTION.....18
REAL ESTATE—REAL ESTATE WANTED.....18
REAL ESTATE—REAL ESTATE FOR EXCHANGE.....18-19
REAL ESTATE—REAL ESTATE LOANS.....19
REAL ESTATE—MORTGAGES.....7
REAL ESTATE—ROOFING.....4-23
REAL ESTATE—SITUATIONS WANTED—MALE.....9
REAL ESTATE—SITUATIONS WANTED—FEMALE.....9-6
REAL ESTATE—STOVES.....21
REAL ESTATE—STORAGE, CARRIAGE, FORWARD'G.....13
REAL ESTATE—TYPEWRITING GOODS.....13
REAL ESTATE—SAFES.....13
REAL ESTATE—SCHOOLS, MUSIC AND DANCING.....13
REAL ESTATE—SHORE AND OFFICE FIXTURES.....13
REAL ESTATE—SEWING MACHINES.....23
REAL ESTATE—TRADE SCHOOLS.....4-5
REAL ESTATE—TO RENT—ROOMS.....5-6
REAL ESTATE—TO RENT—HOUSEKEEP'G ROOMS.....6
REAL ESTATE—TO RENT—SUITES.....7
REAL ESTATE—TO RENT—FURNISHED HOUSES.....7
REAL ESTATE—TO RENT—SUMMER RESORTS.....7-8
REAL ESTATE—TO RENT—FLATS.....8-9-10-11
REAL ESTATE—TO RENT—FURNISHED FLATS.....11
REAL ESTATE—TO RENT—STORES.....11-12
REAL ESTATE—TO RENT—OFFICES AND STUDIOS.....12
REAL ESTATE—TO RENT—FLOORS AND LOFTS.....12
REAL ESTATE—TO RENT—MFG. PROPERTY.....12-13
REAL ESTATE—TO RENT—BUILDINGS.....13
REAL ESTATE—TO RENT—BARNS.....13
REAL ESTATE—TO RENT—HALLS.....13
REAL ESTATE—TO RENT—FARMS.....13
REAL ESTATE—TO RENT—MISCELLANEOUS.....13
REAL ESTATE—TO RENT—GARAGE & WANTED TO LEASE.....13
REAL ESTATE—TO RENT—TAXICAB MACHINES.....19
REAL ESTATE—TO RENT—TYPEWRITERS AND SUPPLIES.....21
REAL ESTATE—TO RENT—VACUUM CLEANERS & CLEANING.....1
REAL ESTATE—WANTED—ROOMS.....6
REAL ESTATE—WANTED—HOUSES.....7
REAL ESTATE—WANTED—AT SUMMER RESORTS.....8
REAL ESTATE—WANTED—FLATS.....11
REAL ESTATE—WANTED—STORES, OFFICES.....12
REAL ESTATE—WANTED—TO RENT—MANUF'G.....13
REAL ESTATE—WANTED TO RENT—HOTELS.....13
REAL ESTATE—WANTED—TO RENT—FARMS.....13

TERMS OF SUBSCRIPTION OF THE TRIBUNE

Orders for mail subscriptions must be accompanied by remittance to cover.

Postage paid in the United States [outside of Chicago and suburbs], Canada, and Mexico:

Daily without Sunday, one year, $4.00; six months, $2.00; three months, ($1.25); two months, $1.00; one month, 50 cents.

Daily with Sunday, one year, $6.00; six months, $3.25; three months, $2.00; one month, 75 cents.

Sunday only, one year, $2.50; one month, 25 cents.

Canadian subscribers ordering the Sunday edition without the daily are charged 20 cents extra for postage. Give postoffice address in full, including county and state. Remit by express money order, draft, or in registered letter at our risk, to The Tribune cashier, publisher.

CITY RATES.

Daily only, per month.....$ .50
Daily and Sunday, per month.....$ .60
Sunday only, per month.....$ .25

NEW YORK—281 FIFTH AVENUE.
WASHINGTON—40 WYATT BUILDING.
CHICAGO—TRIBUNE BUILDING.
SAN FRANCISCO—742 MARKET STREET.
LONDON—2 REGENT STREET, S. W.
PARIS—18 BOULEVARD DES CAPUCINES.

Persons wishing to take "The Tribune" by carrier may order it by postal card or telephone Central 100. When delivery is irregular make complaint.

All unsolicited manuscripts, articles, letters, or postcards sent to "The Tribune" are sent at the owner's risk, and the Tribune company expressly repudiates any liability or responsibility for their safe custody or return.

LOST AND FOUND.

ALBEDALE MALE PUP—LOST—5 MONTHS old, name "Pat," on April 1; no collar. Reward, 4846 Roosevelt-av. Phone Oakland 4685.

BAG—LOST—PLATFORM, BEIN WITH DELmonte, Friday P. M.; liberal reward; return to 837 N. Dearborn-st. Phone Superior 4713.

BILLBOOK—LOST—BY WORKING GIRL, Saturday, P. M., bet. 5400 Harvey-av. and Van Buren. I. C. sta., billbook containing about $25. Parents. Return to 5400 Harper. Reward.

BLACK AND TAN, ST. BERNARD AND COLlie—Lost—On above road; reward. Lawn. 1200.

BRACELET—LOST—GOLD, THURSDAY OR Friday, between Washington-st. and Roosevelt-rd. Reward. Return to 1447 Washington-blvd.

BROOCH—LOST—CAMEO GOLD, MAY 7, S. State; heirloom. Reward. Address J. T., No. Tribune.

BROOCH—LOST—3 OVAL PEARLS, APRIL 5 [Monday], on car between Lake and Madison-sts. and Grand-av. Finder will be liberally rewarded. Return to 1000 Grand-av.

CAMEO PIN—LOST—SATURDAY, BETWEEN Halsted and Peoria-sts. Reward. Return to 1000 Grand-av.

CORAL NECKLACE — LOST — FRIDAY night, near post pendant in Victoria theater or Lincoln-av. car. Reward. Secretary-av. Edward, K. B. WINCHESTER, 1187 Monadnock.

DOG—LOST OR STRAYED—SUNDAY MORNing, Jan. 25, female, white and liver spotted, weighs 30 lbs.; dark stub tail; answers to name of Mary. Finder will be liberally rewarded. Return to 4000 Grand-blvd. Phone Douglas 1000.

DOG—LOST OR STRAYED—ON WEDNESday morning, white bull, dog, with brown spots and a grub tail; license No. 1464; liberal reward for returning to 4346 Wentworth-av. Phone Yards 1214.

DOG—LOST—FEMALE AIREDALE; LICense No. 5619; Reward, R. H. HARVEY, 2000 Chicago-av. Telephone Oilumet 976.

FOB—LOST—SOCIETY BUTTON, A. F. & A. M. gold representing D. E. E. U. G.; diamond stud on ribbon of fob. Reward. GERMANIA CLUB, 3000 N. Clark-st.

LAVALLIERE—LOST—SUNDAY, JACKSON and Western-avs. and Rookery Bldg., gold lavaliere pendant; small dia.; reward. Sentimental. 1000 Rookery Bldg.

MUFF—LOST—LARGE PERSIAN LAMB; Sunday, P. M., between Sheridan-rd. and Van Buren. Return to 5400 Harper-av.; reward.

NEW YORK LIFE POLICY—LOST—MARCH 4, made out to Peter Sjoholm; reward $5. 1400 Jackson-blvd.

PACKAGE OF PAPERS IN BANK, DEvelopo—Lost—Saturday, on La Salle-st. Lake View 3015.

PENDANT—LOST—IN FIELDS OR AROUND Washington-st. Heirloom pearl and diamond pendant, valued as heirloom; liberal reward. Return to W. R. CRANE, 4500 Vincennes-av. Kenwood 4697.

PIN—LOST—GOLD, IN VICINITY OF 4712 Kenwood-av.; reward. Drex. 2428.

PUPPY—LOST—TOY BOSTON FEMALE; black, with white face; reward. 6016 Washington-blvd.

PURSE—LOST—SMALL LEATHER PURSE containing bills, bet. 22 S. Wabash-Madison L. platforms. Liberal reward. Edna. 3004 Lexington-av.

PURSE—LOST—SUNDAY ON 6:57 P. M. car or at Englewood Union station; contained 2 rings. Tel. Mid. 2566.

PURSE—FOUND—ON N. CLARK-ST., NEAR Chicago-av.; owner may have same by describing. Address R. 127, Tribune.

RING—LOST—WEDDING RING. H. E. K.; white ring box, Pencoyd; during last two weeks. Liberal reward. Address H 453, Tribune.

RING—LOST—LADIES' DIAMOND RING, IN Victorian, Sunday, April 4th. 31st and State and Cottage Grove; liberal reward. Stewart 1260.

SUNBURST PEARL—LOST — WITH DIAmond. Bridge between Kenwood and Hyde Park. Phone Edgewater 7184. Reward.

TOY BOSTON TERRIER—LOST—BRINDLE and white markings on face and breast, without collar. Answers name Nix. Reward. Phone Edgewater 5811.

WATCH AND CHAIN—LOST—THURSDAY afternoon, in Victory theater—or near Av. eyes; gentleman's; gold; marked "W. H. A." Return to 5058 Sheridan-rd. FAIRCLOUGH. Reward.

WATCH — LOST — APRIL 6, 1915, GOLD watch, with initials C. R. C. in blue on back; also gold and platinum chain and gold knife; $10 reward. C. R. CRANE II., 836 Michigan-av.

WATCH—LOST—LADY'S GOLD; OPEN face; On English "E" on case; on Lone Scout; $5 reward if returned to E. E. LOBB, 3255 Belden-av. Phone Albany 3073.

WATCH — LOST — LADIES' GOLD OPEN face Elgin watch; $10 reward. Return 1343 N. La Salle-st. Phone Superior 1343.

WATCH—LOST—ELGIN; C. I. & CASE NO. 5847291; Sat. morn.; reward. Wabash 2090.

$500 BOND LOST—ON APRIL 1, SANITARY District of Chicago 6% bond; No. 21,963; dated Oct. 1, 1903. Reward for return to Mercantile Loan and Trust Co., 112 W. Adams-st. Tel. Randolph 2119.

PERSONAL.

PERSONAL—
SECOND INFANTRY, ILLINOIS NATIONAL GUARD, VETERAN CORPS.

All ex-members of the regiment are requested to send their name and address to the undersigned at once. Arrangements are now being made to organize a provisional regiment of the members to participate in the ceremonies of the laying of the corner stone of the new armory on W. Jackson-st. near Washtenaw-av., on Sunday, April 18th. Come to the next meeting at the old armory on Sunday, April 11th, at 2 p. m.

GEN. JAMES R. STUART.
LIEUT. COL. JOHN BAUDER.
Temp. Sec'y.
1054 Washington-blvd.

PERSONAL—MARY, EDW. HUGH, JOHN, and Maggie Sweeney, Michael and Margaret Donlon, Alma Ashcroft, John Emmons, Frank Cain, or friends, address American Tracing Agency, Brighton, Iowa.

PERSONAL—K: EVERYONE IS HERE. Well, unchanged and comfortable; I communicate frequently as possible. Repose confidence in me. Would like to write. L.

PERSONAL—WILL PARTY WHO ASSISTED cripple woman March 3 on L. C. train by Pk. Ridge to Chicago please address O 382, Tribune?

PERSONAL — WANTED — INFANT FOR adoption; must be young and healthy. Address O 317, Tribune.

PERSONAL—WILL NOT BE RESPONSIBLE for any debts contracted by any one but myself. HARRY W. PAULIN, 8058 Loomis-st.

CLUB AND ASSN. MEMBERSHIPS.

YOUNG MEN, 18 TO 35 YEARS, INTERESTed in military and athletic affairs, for new company Illinois National guard; excellent opportunities for promotion; all equipments furnished free. Address A W 94, Tribune.

WANTED—MEMBERS FOR OUTING CLUB, attractively situated on Fox Lake; interview or reference exchanged. Address P 321, Tribune.

MEMBERSHIP — ILL. ATHLETIC CLUB; dues paid until May 1st; trans. Address O 137, Tribune.

FOR SALE—$2,500—CHICAGO ATHLETIC Club life membership. Address R 321, Tribune.

ILLINOIS ATHLETIC CLUB MEMBERSHIP for sale. Dues paid to May 1st. Address R 107, Tribune.

KNOX MEMBERSHIP—WANTED—STATE lowest price; no delay in taking; cash down Monday. Address A L 264, Tribune.

WANTED—MEMBERSHIP NORTH SIDE Golf Club; state price. Address A O 226 Tribune.

FOR SALE — MEMBERSHIP FLOSSMOOR Country club. Address R 382, Tribune.

CHESTERFIELD COUNTRY CLUB MEMbership for sale; trans. fee. Phone Austin 2978.

CHESTERFIELD COUNTRY CLUB MEMbership for sale; trans. fee. Kenwood 5422.

JEWELRY, WATCHES, ETC.

WANTED—FOR HIGHEST CASH PRICE, diamonds or pawn tickets. I talk the least and pay the most. See me and get full cash value. Bargains on hand. Credit if desired. Private business treatment; my motto. T. M. ROBINSON, 6th floor, 7 W. Madison-st., S. W. cor. State.

BUSINESS MAN WILL PAY MORE FOR YOUR DIAMONDS AND PAWN TICKETS than any PRIVATE PARTY or DEALER; American Pawnbroker, 34 W. Monroe-st.

PICKLED HUSBANDS—YOU DON'T GET them with PAUL wedding rings. They're lucky—that's what. Buy yours from PAUL and start them off. Sears cost prices always. PAUL, JEWELER, 6 E. Randolph; best State-st.

BUSINESS MAN WILL PAY MORE CASH for diamonds or pawn tickets; no delay or red tape; all dealings strictly private. See me at once. A. R. KALLISH, Room 1117 Masonic Temple Bldg.

NOTICE—ON THE 19TH FLOOR IS WHERE to get the most cash for your diamonds and pawn tickets; no extra charge. LEAVITT, 19th floor, 105 W. Madison-st., S. W. cor. State.

I HAVE 1,500 GENUINE HAND CARVED wood chains, new colors and designs, $1.50 each; will sell for half. Phone [illegible]. 2000 Lincoln-av.

DIAMOND BARGAINS—PERFECT 2%, 1½, 1¼, 1 1-16 ct. fine white diamonds; sacrifice stones. CHAS. MENDELSON, Room 606, 7 W. Madison-st., S. W. cor. State.

HIGHEST CASH PRICES PAID FOR DIAMONDS, PAWN TICKETS AND JEWELRY. BONDS, PAWN TICKETS BOUGHT AND SOLD. A. DENDER, 6 E. MADISON-ST., S. W. COR. STATE.

HIGHEST PRICES PAID FOR DIAMONDS, watches and pawn tickets; old gold and silver. FRANK J. [illegible], near Madison.

DIAMONDS AND WATCHES, SOC WHERE. Look for the sign. Your diamond or pawn ticket bought or sold. OLSON BROS., 4th floor, 6 S. State-st.

PRIVATE PARTY WILL BUY 1ST STATE diamonds or tickets on diamonds. Address P 366, Tribune.

HIGHEST CASH PRICES PAID FOR PAWN tickets, diamonds, and old gold. EVANS & CO., Room 1118, 36 E. Madison-st.

WANTED—DIAMOND FOR GOOD MOTOR cycle, valued $175. Phone Irving 1068.

WANT TO BUY DIAMOND FROM PRIVATE party; bargain. Address P 361, Tribune.

HOUSEHOLD GOODS.

FURNITURE
$20,000 STOCK
of Sample Furniture
—AT—
50c on the $
We Pay the Freight.
WITHIN 200 MILES.

The manufacturer needed the money and was forced to sell. We bought the merchandise at 50c on the dollar. Every piece fully guaranteed. Come early, before the rush. WE BUY FOR CASH, WE SELL FOR CASH. THAT'S HOW WE SAVE YOU 50%.

The following described merchandise was made by one of most renowned Michigan manufacturers and has been on display at the Grand Rapids Furniture Exhibit, where the public can buy their bedroom furniture.

SPECIALS IN BEDROOM FURNITURE.
$400.00 Sanded plate beveled mahogany 4-piece bed, Colonial design, full size, [illegible] $197.50
$4.00 B. F. Ex. Bed, [illegible] 1.98
$5.00 Genuine mahogany veneer, colonial twin beds [illegible] 2.98
$6.00 Mah. bed, full plate, colonial [illegible] 3.98
$8.00 Qr. Sawed oak bed, full size, colonial [illegible] 4.98
$8.00 O. G. mah. or B. F. Ex. bed [illegible] 4.98
$10.00 Guaranteed period bed, full size [illegible] 5.98
$10.00 Continuous post brass bed, [illegible] 5.98
$10.00 Continuous post brass bed [illegible] 5.98
$10.00 2 in. post brass bed [illegible] 5.98
$10.00 2 in. post brass bed [illegible] 5.98
$10.00 Oak bed, [illegible] 5.98
$10.00 Oak bed, [illegible] 5.98
$12.00 Oak and mah. dressers, 44 in. [illegible] 6.98
$12.00 Chiffonettes to match dressers [illegible] 6.98
$12.00 Qr. Sawed oak bed, full size [illegible] 6.98
$12.00 Qr. Sawed oak bed, full size [illegible] 6.98
$12.00 Qr. wal. chiffonier to match [illegible] 6.98
$12.00 Qr. wal. dressing table [illegible] 6.98
$12.00 Qr. wal. chiffonier to match [illegible] 6.98
$12.00 Extra large chiffonier to match [illegible] 6.98
$15.00 54 in. mah. dresser, Colonial design [illegible] 8.98
$15.00 Mah. chiffonette to match [illegible] 8.98
$15.00 Triplicate dresser & table to match [illegible] 8.98
$15.00 Post colonial dresser, 50 in. mah. [illegible] 8.98
$15.00 Mah. chiffonette to match [illegible] 8.98
$15.00 Extra large chevral mirror [illegible] 8.98

DINING ROOM SPECIALS.
$25.00 50 in. mah. buffet, colonial design [illegible] 14.98
$25.00 Set 6 leather seat chairs to match; special for this sale, only [illegible] 14.98
$29.00 D. R. set, 6 pieces [illegible] 14.98
$30.00 Jacobean massive set, table [illegible] 14.98
$30.00 Jacobean 54 in. buffet [illegible] 14.98
$30.00 Jacobean 54 in. china cab. set, table [illegible] 14.98
$30.00 42 in. rumed oak, table [illegible] 14.98
$30.00 42 in. solid oak set, table [illegible] 14.98
$30.00 42 in. rumed fumed dining table [illegible] 14.98
$17.00 42 in. solid oak dining table [illegible] 8.98
$ 9.00 Box seat chair, leather [illegible] 4.98
$ 9.00 Box seat chairs, Spanish leather [illegible] 4.98
$ 9.00 Dining chairs, leather seats [illegible] 4.98
$ 9.00 Dining chairs, cane, leather, seat [illegible] 4.98
$21.00 Fumed oak buffet [illegible] 10.98
$25.00 42 in. rumed oak buffet [illegible] 10.98
$25.00 42 in. fumed oak buffet [illegible] 10.98
$30.00 60 in. colonial buffet [illegible] 10.98
$30.00 60 in. colonial buffet [illegible] 10.98
$45.00 60 in. mah. library table [illegible] 22.50

OPEN EVENINGS.

Grand Rapids Furniture Co.
TWO STORES.
MAIN STORE,
432 So. Wabash Ave.
NEAR CONGRESS-ST.
BRANCH STORE,
215 So. Wabash Ave.
2 DOORS SOUTH OF ADAMS-ST.

FOR SALE—CHEAP, 4X6 PULLMAN LEATHER couch; 1st floor. 1st Nat. Bank Bldg.

$75 hand painted picture; reasonable, offer takes it. English baby carriage, $5. 843 S. Kedzie-av. Phone Nevada 6004.

FOR SALE—MAHOGANY CARVED FOUR poster bed, dresser and chiffonier to match; carved dining room suite, mirrors, statuary, cut glass, etc.; 6-room flat. 3265 Washington-blvd. Kedzie 6004.

COMPLETE FURNITURE FOR FOUR RMS., practically new; in first class condition and bargain. Phone Irving 1068. 2415 Harper-av., 3d floor, Blackstone 2709.

FOR SALE—CHEAP; DINING SET, TWO 9x12 Wilton rugs, fine brass bed, complete; rockers, kitchen table, utensils. 8788 Grand-av.

FURNITURE OF HIGH CLASS COMPLETEly furnished 6 room apt., ready to step into; best location. See this snap; $475. 1511 Kenmore-av., 2d floor, rear. Call W. 7 to 9.

BARGAIN—BRASS BEDS, COMplete, dressers, sideboard, sanitary couche, gas chandeliers, gas ranges, etc.; separately or all together; must be young and healthy. Address O 317, Tribune.

FOR SALE—LOUIS XV. PARLOR SET, with curio cabinet, mahogany wardrobe, sewing table and cabinet, dining set, 1 to 5. Oak st. Bargains. Investigate.

FOR SALE—FURNISHINGS COMPLETE 6 room apartment; Sheridan-road, near Wilson; bargain; also lease; fine terms; all ready to move in. Telephone Sheridan 6858.

MUST LEASE; EXPIRES MAY 1ST; BARGAIN for quick sale; entire furnishings of my 10 room rooming house in best W. S. location. 813 S. Ashland-blvd.

BARGAIN FOR QUICK SALE; ENTIRE furnishings of my 10 room rooming house in best W. S. location. 813 S. Ashland-blvd.

ALL OVER CROCHET BEDSPREAD, CHIFfonier scarf, fancy trimmed, 72x84. Argyle. 2626, 3057.

FOR SALE—NICE BEDROOM SUITE, ALSO dining table; cheap. 4603 Michigan-av., 2d apt.

DINING ROOM TABLE, MORRIS CHAIR, piano and music cabinet. 4909 Michigan-av., 1st flat.

FURNITURE FOR SALE—FIRST CLASS condition; very reasonable. Phone Graceland 6632.

FOR SALE—ANTIQUE MAHOGANY SOFA, Morris chair, oriole basket; no dealers. Call Mond. and Tues. 6144 Clarendon-av., 1st apt.

$1,000 PIECES UNCLAIMED STORAGE FURniture, rugs, brass beds, etc.; also new goods. HERARD'S Ogden-av. and Monroe-st.

FOR SALE—TO HIGHEST BIDDER, OR SINgly, very high grade furnishings of six rooms and piano. Address R 322, Tribune.

BARGAIN—6 ROOMS OF FURNITURE ON account of moving. Call Sunday, 1231 S. Hamlin-av.

BEDROOM AND DINING ROOM FURNIture, 9x12 and 8x10 rugs, good condition. Apt. 3, 1365 Washington-blvd. Haymarket 1000.

FOR SALE—FURNITURE AND LINEN FOR 4 room flat. Call Calumet 363 for information 3:30 p. m. or Sunday.

FOR SALE — MAHOGANY BED-DAVENport and parlor articles. Call mornings. 6907 Wentworth-av., 2d.

MRS. H. SCHNEIDER, 431 E. 51ST-ST., buys furniture, carpets, stoves, clothing. Douglas 4746.

FOR SALE—1 DINING ROOM TABLE AND 6 chairs, 1 sideboard and settee, at a bargain. Phone Rogers Park 6700.

FOR SALE—BEAUTIFUL PARLOR SUITE and dining room set. 3460 N. Richmond-st., 1st floor.

FOR SALE—ENGLISH BABY COACH; ALSO fumed oak dresser; excellent condition; bargains. 924 Eastwood-av., 1st apt.

CHILD'S BED, FULL SIZE; SPRING, HAIR mattress, rugs, etc. RHODES, 5034 Kenmore.

MAHOGANY LIBRARY TABLE, BRASS bed 6x3 wilton rug. 5472 Cornell-av.

FOR SALE—BEAUTIFUL 3-PIECE PARLOR suite, $25; Queen Graceland 7884.

LIKE NEW—SUN PARLOR SUIT, RUGS, electrolier, couch. 5400 Indiana-av.

FOR SALE—TWIN BRASS BEDS, PARLOR furniture, kitchen cabinet, etc. Well. 6000 Furniture, kitchen cabinet, etc. Well. 6000 Urban; late. Fourtier, 1168 Division.

8 HIGH PRICED WILTON VELVET RUGS, 9x12, perfect; $17 each. 6317 Dorchester-av.

GAS RANGE, ICE BOX, HOUSEHOLD goods. 4462 Ellis-av.

FOR SALE—AT A BARGAIN, FURNITURE OF 5 ROOMS. 5458 Kenwood-av.

FOR SALE—HIGH GRADE BEDROOM, PARlor furniture, rugs, etc. 2 E. 79th-st.

FOR SALE—SMALL LOT OF GOOD FURNItures, cheap. 1316 Newport-av., 2d floor.

FOR SALE—DINING SET, 9 CHAIRS; fumed oak; metal bed. 3815 Lake-av.

SELL UNCLAIMED FURNITURE, RUGS, pianos, etc. Auction Co., 1461 S. State.

FOR SALE—$10 MONROE REFRIGERATOR, 100 lbs ice; $10. Address O 446, Tribune.

FOR SALE—NEW FURNITURE OF 6 ROOM flat; bargain. Call Sunday, 1231 S. Hamlin-av.

FOR SALE—CHEAP, ALL KINDS OF FURniture. 6281 University-av. 2d flat.

NEW 4 ROOM FURNITURE AT BARGAIN. 3358 Michigan-av., Apt. 3. Normal 3474.

HOUSEHOLD GOODS.

FURNITURE
Tremendous Reductions
COMPLETE SHOWINGS OF BEDROOM, DINING ROOM, and LIVING ROOM FURNITURES of Genuine and quality from the Grand Rapids and Chicago FURNITURE EXHIBITIONS at prices not to be had in the "High Rent District."

Easy Terms if Desired.
RIDE OUT TO US AND SAVE MONEY.

COMPARE TERMS AND VALUES.

"LOOP PRICES."	OUR PRICES.
$65.00 Gen. Mah. Dresser, Adam Design	$14.75
$80.00 Gen. Mah. Chiffonier to Match	14.75
$80.00 Gen. Mah. 3 Mirror Dressing Table	14.75
$ to Match	12.50
$95.00 Gen. Mah. Adam Bed to Match	12.50
$75.00 Gen. Mah. Qr. Sawed Bed to Match	12.50
$75.00 Gen. Mah. Qr. Sawed Dresser, 44 in.	12.50
$75.00 Gen. Mah. Wal. Dresser to Match	12.50
$75.00 Gen. Mah. Wal. Chiffonier to Match	12.50
$75.00 Gen. Mah. Wal. Col. Dresser, 44 in. top	12.50
$75.00 Gen. Mah. Wal. Dressing Table to Match	12.50
$75.00 Gen. Mah. Wal. Chiffonier to Match	12.50
$75.00 Gen. Qr. Walnut Bed to Match	14.50
$75.00 Gen. Qr. Walnut Bed to Match	14.50
$75.00 Gen. Qr. Wal. 4 Poster Bed	14.50
$75.00 Gen. Mah. 4 Poster Bed	14.50
$80.00 Brass, Massive Square Tubing Bed	14.75
Brass, Massive, Exceptional Value	19.75
$110.00 Massive Colonial Brass Bed	19.75
$110.00 Massive Colonial Brass Bed	19.75
$110.00 Massive 2 inch Post Brass Bed	14.50
$110.00 Massive 2 inch Post Brass Bed	14.50
$110.00 Guaranteed Pure Felt Mattress	8.75
$110.00 Covered Pure Felt Mattress, 50 lb. quality	8.75
$110.00 "Imperial" Felt Mattress	8.75
$110.00 Guaranteed All Hair Mattress	8.75
$110.00 Guaranteed All Hair Mattress, 40 lbs.	8.75
$110.00 Gen. Lea. Pat. D. D. Dining Chairs	8.75
$110.00 Gen. Lea. Book Back Dig Chairs	8.75
$110.00 Gen. Lea. Box Seat Dining Chairs	8.75
$110.00 Gen. Lea. Upholstered R. E. Dining Chairs	8.75
$110.00 Massive Oak Dining Table, 6 ft.	14.75
$110.00 Massive Oak Dining Table, 6 ft.	14.75
$110.00 Massive Oak Dining Table, 6 ft.	14.75
$110.00 54 inch Fumed Oak Dining Table	14.75
$110.00 Latest Jacobean Dining Table	14.75
$110.00 Oak or Mah. Colonial Table	14.75
$110.00 Gen. Sanit. Leather Parlor Suite	57.50
$110.00 Gen. Mah. Wilton Rug, 9x12	22.75
$110.00 Gen. Mah. Wilton Rugs, room size	22.75
$110.00 High Grade Axminster Carpet, all Seamless, per yard	.65
White Enamel Lined, SPECIAL	17.50

WE DELIVER TO ALL PARTS OF CITY. GOODS STORED FREE. SHIPPED FREE. OPEN EVERY EVENING. PHONE MIDWAY 6411.

Chicago Sample FURNITURE CO.
932 East 63d-st.
REMEMBER THE NUMBER:
54 BLKS. EAST OF COTTAGE GROVE-AV.

A HAND CARVED OAK EXTENSION DINing room table, complete; also one oak bed; room set, comprising bedstead with spring and mattress, one dresser with plate glass mirror; everything in excellent condition; will sell good as new; call between 2 and 4 Saturday afternoon. 421 E. 46th-pl.

PIANO FOR FURNITURE — SIDEBOARD, tiled refrigerator, kitchen cabinet, kitchen, brass bed, rattan furniture, rugs, curtains, portieres, steel ranges, lamps, music cabinet, etc. 1000 N. Leavitt-st., Austin Telephone Austin 562.

TWO BRASS BEDS, OAK CHIFFONIER, buffet and sewing table, and settee and library table, 2 rockers, 2 kitchen tables, kitchen furniture, folding screen. 5401 Glenwood, second. Ravenswood 6385.

FIVE ROOMS SELLOUT FURNITURE, INcluding rugs, linoleum, curtains, etc.; also new goods. 1000 Grand-av., near Ashland.

BEAUTIFUL 8 ROOM APT. FOR SUBRENT; elegant furnishings for sale; together or by piece; also 2 beautiful evening gowns and coat, size 36. Phone Graceland 1966. KEEFE.

LARGE REFRIGERATOR, ENAMEL LINED, $15.

SALESMEN'S SAMPLES HALF PRICE—Kimonos, Rugs, Bed Ells, reduced to $1; 18 sq. Axminsters, $12; 9x12 Velvets, $10; 9x12 Body Axminsters, $12; 9x12 Tapestries, $8; 9x12 Brussels, $6; 9x12 Ingrains, $4. O. W. Richardson & Co., Wabash and Congress.

WILL SELL ALL FURNITURE AND PIANO in 6 room flat; must move; bargain; will sell piano separately. 1000 N. Richmond-st., 1st floor.

CREAM PAINTED DRESSER, TAPESTRY draperies, finished with heavy cord; dimensions, 3 yds. 10 inches by 1 yd. 13 inches. Also 3 pc. mahogany davenport; reasonable. Ph. Midway 5862.

FOR SALE—VACUUM CLEANER AND PAtrons who want to sell Huntleys, Sandon, Hoovers, Oadillac; demo will demonstrate your machine, Sherman, 6616 Normal-av. West 5076.

FURNITURE 5 ROOM APT. COMPLETE; twin brass beds, mahogany furn., oriental rugs, etc., at 2/3 cost; must sell by Tues. day or phone Wellington 5064 after 7 p. m.

FOR SALE—FINE MISSION FURNITURE, 3 rockers, large reclining chair, also dining room set, rugs, different sizes; genuine leather couch. 1440 Jarvis-av., 1st apt.; Rogers Park 1809.

FOR SALE—FRENCH GRAY RUSSO BABY carriage, Wilton rug, oak desk and bookcase, dining table, chairs, kitchen set; cheap. Call mornings. 5062 Michigan-av., 2d apt.

GENUINE LEATHER SET OF 4 PIECES, $45; iron bed, $5; dresser, $5; chair, $1; set extra. Grosser, 3040 Maple square.

FOR SALE—FINEST "TOBEY" OVERstuffed 3-piece parlor set; like new; large, luxurious; best offer takes; no dealers. Phone Belmont 7072.

FOR SALE—LARGE CHIFFOROBE, 1 4-ft. all hair box spring and mattress, 2 mission bed couches, all in first class condition. 4601 Woodlawn-av., 1st.

FOR SALE—TAKES $650 ANTIQUE mahogany walnut dresser; pier glass. 1440 Hyde Mawr-av.

$140 WALNUT PARLOR SUITE, $15; DIN. room set, $45; $950 piano for $200. 6946 W. 25th-st.

MAHOG. PARLOR SET, ROCKER, TABLE rugs, piano, curtains. Kenwood 466. 50 E. 50th.

BARGAIN—CIRCASSIAN PARLOR SUITE, Washington-st. dining set, rugs, brass beds, dressers; $125 buys four rooms. Belmont 5634.

FOR SALE—HIGH GRADE FURNITURE AND rugs; also baby buggy and go-cart. 6236 Eberhart-av., 2d.

FOR SALE—HANDSOME MAHOGANY BUFfet, china cabinet, 9x12 Wilton rug, corner leather chair, 2d flat. 5146 Warren-av.

FOR SALE

SAFETY

SITUATIONS WANTED—FEMALE.

Housekeepers and Housekeepers.

SITUATION WTD—BY HOUSEKEEPER, American middle-aged lady; fancy worker; 10 years' reference. Address O 408, Tribune.

SITUATION WTD—BY A MIDDLE-AGED woman as housekeeper; is a good cook and manager; no objection to country. Address O 344, Tribune.

SITUATION WTD—BY EXP. GIRL AS WIFE'S companion or housekeeper; is a good seamstress; willing to do anything; reference. Address O 411, Tribune.

SITUATION WTD—HOUSEKEEPER; FOR widower or bachelor; no children preferred; city or country. Address O 414, Tribune.

SITUATION WTD—BY EXP. GIRL AS WIFE'S companion or housekeeper; is a good seamstress; willing to do anything; reference. Address O 411, Tribune.

SITUATION WTD—BY A MIDDLE-AGED woman as housekeeper; is a good cook and manager; no objection to country or city. Address O 344, Tribune.

SITUATION WTD—HOUSEKEEPER; FOR widower or bachelor; no children preferred; city or country. Address O 414, Tribune.

SITUATION WTD—COMPETENT MAID; 3 in family; no washing; N. S. preferred. Address O 407, Tribune.

SITUATION WTD—LIGHT HOUSEWORK; 2 in family; Mrs. Jenssen, 1348 Rosemont-av.

SITUATION WTD—GOOD COOK; CITY REF. preferred. Address O 403, Tribune.

SITUATION WTD—YOUNG LADY WITH 4 French, Emerson, Hale & Pelchi, 501 Wells-st.

SITUATION WTD—GENERAL HOUSEWORK; healthy Norwegian girl. Call or address N. Talman-av., 2d flat.

SITUATION WTD—BY WOMAN COOK, REfined; city or suburbs; ref. Tribune.

SITUATION WTD—AS COOK IN PRIVATE family; ref. Address A. H., 1317 Ashland-av.

SITUATION WTD—COOK; EXP. COLORED worker; good references. Address D A 298, Tribune.

SITUATION WTD—FIRST CLASS COOK; private house. Address D A 299, Tribune.

SITUATION WTD—EXPERIENCED SEAMstress; to do family sewing. Call Sunday, 6816 Justine-st., 1st floor.

SITUATION WTD—GENERAL HOUSEwork; 2 in family. 417 Garfield-blvd.

SITUATION WTD—2 REFINED COL. GIRLS (sister's sewing and fancy work. Address D 402, Tribune.

SITUATION WTD—FOR COMPETENT SEWing; reliable dressmaker, call Sunday 6816 Justine-st., 1st floor.

SITUATION WTD—EXPERIENCED COLored housework; references. Call 1 to 3 p. m. 1000 Lake Shore-dr., apt. 6.

SITUATION WTD—AI DRESSMAKER CAN go out by the day; best of references. Call MISS MONCH, 1000 Lake Shore-dr., apt. 6.

SITUATION WTD—DRESSMAKER, HIGH-class; remodeled; stylish suits; $2.50 day. 3 Superior 2078.

SITUATION WTD—HIGH CLASS DRESSmaking; engagements by day in families, 3 Superior 2078.

SITUATION WTD—DRESSMAKER, MORE closet work; $2.50 day. Superior 2078.

SITUATION WTD — DRESSMAKER, COLored; sew by day or house. Call all week. Kenwood 4414.

SITUATION WTD—DRESSMAKER IN FAMily; competent fitter. Phone Douglas 8136.

SITUATION WTD—GOOD DRESSMAKER and fine pants; families by day, North Side; moderate. Address P 305, Tribune.

SITUATION WTD—EXP. DRESSMAKING, and summer sewing; $2.50. Address P 306, Tribune.

SITUATION WTD—EXPERIENCED DRESSmaker by day; 1st class; reasonable. Drexel 6877.

SITUATION WTD—EXP. DRESSMAKER; some few more customers; $3. Ph. Edgewater 2078.

SITUATION WTD—DRESSMAKING IN remodel, alter; $1.10 day. Address P 316, Tribune.

SITUATION WTD—FASHIONABLE DRESSmaker, suits sewed, $3; refs. Address O 418, Tribune.

SITUATION WTD—EXPERIENCED WOMan to care of ladies' dresses; can do plain sewing; good ref. Address R 311, Tribune.

SITUATION WTD—STREET SUITS, FANCY gowns, remodeling; $3 per day; experienced. Phone Lincoln 6195. Address O 417, Tribune.

SITUATION WTD—DRESSMAKING, REmodeling; at low rates. 2708 Wabash-av. Phone Calumet 4636.

SITUATION WTD—DRESSMAKER, EXPEdert; by the day, $2.50; references. Oakwood 6313.

SITUATION WTD—PLAIN SEWING AND fitting of clothes. Phone Doug. 8682.

SITUATION WTD—DRESSMAKER; DAY OR week; refs.; $2.10. Douglas 8062.

SITUATION WTD—AS DRESSMAKER BY day; reasonable. Phone Oakland 6570.

SITUATION WTD — BY EXPERT, RAPID seamstress, $3 day; from east. Blackstone 1219.

SITUATION WTD — COLORED SEAMstress; $3 day; references. Oakwood 6313.

SITUATION WTD—HIGH CLASS DRESSmaker; few more customers. Went. 6500.

Milliners and Trimmers.

SITUATION WTD—TRIMMER, RECENTLY at Liberty few days week. Address O 415, Tribune.

Nurses and Governesses.

SITUATION WTD—A REGISTERED NURSE would like to go as nurse or companion to an invalid; willing to go to the country; at once; between Aug. 6 and Sept. 20. Address P 310, Tribune.

SITUATION WTD—GOVERNESS; EXPERIENCED, practical nurse, kindergartner to semi-invalid or mother's place; a widower's home; references. Address O 412, Tribune.

SITUATION WTD—REFINED, YOUNG GERman, German speaking, cultured, experienced, excellent sewer; no objection to light housework; references. Address P 194, Tribune.

SITUATION WTD—RELIABLE GERMAN lady, middle aged, wishes occupation daytime; children or nursing. Address P 309, Tribune. Kens. 2468.

SITUATION WTD—GOVERNESS OR COMpanion; experienced; languages, with child over 3 years; care of old lady; best references. Address S 418, Tribune.

SITUATION WTD—PARISIAN FRENCH governess for children from 3½ years; experienced; references. Address P 307, Tribune.

SITUATION WTD—BY HIGHLY EDUCATed young lady of refinement as companion to assist with music. Address O 419, Tribune.

SITUATION WTD—REFINED GERMAN lady; English, French, Italian, music, care of children. Tel. Lincoln 8180, or address O 421, Tribune.

SITUATION WTD—NURSE WILL CARE FOR invalid, invalid, or otherwise, at beautiful home on quiet street, near park and lake. 5627 Kenmore-av. Hyde Park 2000.

SITUATION WTD — SWEDISH, EXPERIenced, reliable woman, care of child, 4 to 8. Kenwood 1919.

SITUATION WTD—EXP. COLORED MAID, ref.; refs. Hyde Park 5857.

SITUATION WTD—EXP. COLORED MAID, work; refs. Douglas 7500.

SITUATION WTD—WELSH GIRL; FIRST the Haymarket 4026 Monday.

SITUATION WTD — AS A COOK; REFER reasonable. Phone Oakland 6570.

SITUATION WTD — BY COLORED WOMAN, work; refs. Douglas 5474.

SITUATION WTD—COLORED; GENERAL nights; ref. Kens. 1906.

SITUATION WTD—SOUTHERN COL. GIRL; Douglas 1967.

SITUATION WTD—COL. RELIABLE COOK; refs. Douglas 9636.

SITUATION WTD—EXP. COLORED PRIVATE Address O 415, Tribune.

SITUATION WTD—FIRST CLASS COOK; Col. Drexel 7866.

SITUATION WTD—EXPERIENCED MAID; refs. Phone Kenwood 1225.

SITUATION WTD—COL. GIRL AS CHAMber work. Douc. 5128.

SITUATION WTD—COL. WOMAN, COOK; refs.; Douc. 5128.

SITUATION WTD—A1 MEAT AND PASTRY H. P. 4721.

SITUATION WTD—STRAIGHT COOKING, 18 yrs. S. G., 840 Cleveland-av.

SITUATION WTD—COOK; GERMAN; $2-$3. E. 42d-st., Flat B. Call 8 A. M.

SITUATION WTD—TWO EXP. SWEDISH girls, 5631 Wentworth-av.

SITUATION WTD—GEN. HOUSEWORK; 3 in family; German speaking French; wants traveling or country position; exc. references. Address O 413, Tribune.

SITUATION WTD—REFINED, YOUNG German, German speaking, cultured, experienced, excellent sewer; no objection to light housework; references. Address P 194, Tribune.

SITUATION WTD—RELIABLE GERMAN lady, middle aged, wishes occupation daytime; children or nursing. Address P 309, Tribune. Kens. 2468.

SITUATION WTD—GOVERNESS OR COMpanion; experienced; languages, with child over 3 years; care of old lady; best references. Address S 418, Tribune.

SITUATION WTD—PARISIAN FRENCH governess for children from 3½ years; experienced; references. Address P 307, Tribune.

SITUATION WTD—BY HIGHLY EDUCATed young lady of refinement as companion to assist with music. Address O 419, Tribune.

SITUATION WTD—REFINED GERMAN lady; English, French, Italian, music, care of children. Tel. Lincoln 8180, or address O 421, Tribune.

SITUATION WTD—NURSE WILL CARE FOR invalid, invalid, or otherwise, at beautiful home on quiet street, near park and lake. 5627 Kenmore-av. Hyde Park 2000.

SITUATION WTD — SWEDISH, EXPERIenced, reliable woman, care of child, 4 to 8. Kenwood 1919.

SITUATION WTD—EXP. COLORED MAID, ref.; refs. Hyde Park 5857.

SITUATION WTD—EXP. COLORED MAID, work; refs. Douglas 7500.

SITUATION WTD—WELSH GIRL; FIRST the Haymarket 4026 Monday.

SITUATION WTD — AS A COOK; REFER reasonable. Phone Oakland 6570.

SITUATION WTD — BY COLORED WOMAN, work; refs. Douglas 5474.

SITUATION WTD—COLORED; GENERAL nights; ref. Kens. 1906.

SITUATION WTD—SOUTHERN COL. GIRL; Douglas 1967.

SITUATION WTD—COL. RELIABLE COOK; refs. Douglas 9636.

SITUATION WTD—EXP. COLORED PRIVATE Address O 415, Tribune.

SITUATION WTD—FIRST CLASS COOK; Col. Drexel 7866.

SITUATION WTD—EXPERIENCED MAID; refs. Phone Kenwood 1225.

SITUATION WTD—COL. GIRL AS CHAMber work. Douc. 5128.

SITUATION WTD—COL. WOMAN, COOK; refs.; Douc. 5128.

SITUATION WTD—A1 MEAT AND PASTRY H. P. 4721.

SITUATION WTD—STRAIGHT COOKING, 18 yrs. S. G., 840 Cleveland-av.

SITUATION WTD—COOK; GERMAN; $2-$3. E. 42d-st., Flat B. Call 8 A. M.

SITUATION WTD—TWO EXP. SWEDISH girls, 5631 Wentworth-av.

SITUATION WTD—GEN. HOUSEWORK; 3 in family; German speaking French; wants traveling or country position; exc. references. Address O 413, Tribune.

Laundresses and Day Work.

SITUATION WTD—LAUNDRESS WANTS work; Thurs., Wed. Kenwood 8080.

SITUATION WTD—FIRST CLASS LAUNdress; $2.50 day; Douglas 8437.

SITUATION WTD—DAY WORK; WASHing, cleaning, bundle washing. Kens. 1760.

SITUATION WTD—GOOD LAUNDRESS; work Thursday; best ref. Ph. Drexel 6877.

SITUATION WTD—GOOD LAUNDRESS; best work, exchange for rooms. Engle, 1146 Addison-st.

SITUATION WTD—WORK BY DAY OR week; Phone Drexel 6446.

SITUATION WTD—GOOD LAUNDRESS; cleaning every day, $1.50 day. Douc. 8268.

SITUATION WTD—BY EXP. WOMAN TO DO washing; prices reas. Call Drex. 8705.

SITUATION WTD—HOUSECLEANING BY EXP. WOMAN. Ogden 1284.

SITUATION WTD—COL. WOMAN; DAY work at any kind. Phone Douglas 1282.

SITUATION WTD—DAY WORK AND BUNdle washing at home; $1.50 day. Douglas 8268.

SITUATION WTD—LAUNDRY WORK OR cleaning; reference; colored. Douglas 7542.

SITUATION WTD—GOOD COLORED WOMan for day work; Douglas 1282.

SITUATION WTD—HOUSE CLEANING BY the day. R. R. 1619 Jackson-blvd.

SITUATION WTD—BY GOOD GERMAN girl, 2 days cleaning, $1.50. Drexel 8268.

SITUATION WTD—NORWEGIAN GIRL; 2 days; 1 at home. Call 5631 Wentworth-av.

SITUATION WTD—LAUNDRESS; FIRST class; bundle work; $1.50 day. Call 1700 S. Ashland-av., 3d floor, rear.

SITUATION WTD—DAYS OR HALF DAYS work; also bundle work. Colored. Call MRS. WOODS, Phone Drexel 8072.

SITUATION WTD—WASHING OR HOUSEwork; 1 or 2 in family; by young woman. Ph. Douglas 8437.

SITUATION WTD—DAY WORK. FIRST-class colored laundress or cleaning. Douglas 8877.

SITUATION WTD—EXPERIENCED LAUNdress; suits; good cutter and fitter; $2 day. 600 Buckingham-pl. Graceland 1000.

SITUATION WTD — FIRST CLASS DRESSmaker will make gowns at reduced prices; prefers to give both; longer work wanted; ref. Address P 481, Tribune.

SITUATION WTD — FIRST CLASS DRESSmaker will make gowns at reduced prices; prefers to give both; longer work wanted; ref. Address P 481, Tribune.

SITUATION WTD — FRENCH STYLE dresses, suits; good cutter and fitter; $2 day. 600 Buckingham-pl. Graceland 1000.

SITUATION WTD — DRESSMAKER, DEsires to go to families or establishment. Phone Douglas 8136.

SITUATION WTD — DRESSMAKER; HIGH class work; dailv $2. Normal 1417 Flatley-av.

SITUATION WTD—SEAMSTRESS FOR sewing and fancy work. Douglas 8136.

SITUATION WTD—FOR COMPETENT SEWing, reliable dressmaker, call Sunday 6816 Justine-st., 1st floor.

SITUATION WTD—EXPERIENCED COLored housework; references. Call 1 to 3 p. m. 1000 Lake Shore-dr., apt. 6.

SITUATION WTD—AI DRESSMAKER CAN go out by the day; best of references. Call MISS MONCH, 1000 Lake Shore-dr., apt. 6.

SITUATION WTD—DRESSMAKER, HIGH-class; remodeled; stylish suits; $2.50 day. 3 Superior 2078.

SITUATION WTD—HIGH CLASS DRESSmaking; engagements by day in families, 3 Superior 2078.

SITUATION WTD—DRESSMAKER, MORE closet work; $2.50 day. Superior 2078.

SITUATION WTD — DRESSMAKER, COLored; sew by day or house. Call all week. Kenwood 4414.

SITUATION WTD—DRESSMAKER IN FAMily; competent fitter. Phone Douglas 8136.

SITUATION WTD—GOOD DRESSMAKER and fine pants; families by day, North Side; moderate. Address P 305, Tribune.

SITUATION WTD—EXP. DRESSMAKING, and summer sewing; $2.50. Address P 306, Tribune.

SITUATION WTD—EXPERIENCED DRESSmaker by day; 1st class; reasonable. Drexel 6877.

SITUATION WTD—EXP. DRESSMAKER; some few more customers; $3. Ph. Edgewater 2078.

SITUATION WTD—DRESSMAKING IN remodel, alter; $1.10 day. Address P 316, Tribune.

SITUATION WTD—FASHIONABLE DRESSmaker, suits sewed, $3; refs. Address O 418, Tribune.

SITUATION WTD—EXPERIENCED WOMan to care of ladies' dresses; can do plain sewing; good ref. Address R 311, Tribune.

SITUATION WTD—STREET SUITS, FANCY gowns, remodeling; $3 per day; experienced. Phone Lincoln 6195. Address O 417, Tribune.

SITUATION WTD—DRESSMAKING, REmodeling; at low rates. 2708 Wabash-av. Phone Calumet 4636.

SITUATION WTD—DRESSMAKER, EXPEdert; by the day, $2.50; references. Oakwood 6313.

SITUATION WTD—PLAIN SEWING AND fitting of clothes. Phone Doug. 8682.

SITUATION WTD—DRESSMAKER; DAY OR week; refs.; $2.10. Douglas 8062.

SITUATION WTD—AS DRESSMAKER BY day; reasonable. Phone Oakland 6570.

SITUATION WTD — BY EXPERT, RAPID seamstress, $3 day; from east. Blackstone 1219.

SITUATION WTD — COLORED SEAMstress; $3 day; references. Oakwood 6313.

SITUATION WTD—HIGH CLASS DRESSmaker; few more customers. Went. 6500.

Milliners and Trimmers.

SITUATION WTD—TRIMMER, RECENTLY at Liberty few days week. Address O 415, Tribune.

Nurses and Governesses.

SITUATION WTD—A REGISTERED NURSE would like to go as nurse or companion to an invalid; willing to go to the country; at once; between Aug. 6 and Sept. 20. Address P 310, Tribune.

SITUATION WTD—GOVERNESS; EXPERIENCED, practical nurse, kindergartner to semi-invalid or mother's place; a widower's home; references. Address O 412, Tribune.

SITUATION WTD—REFINED, YOUNG German, German speaking, cultured, experienced, excellent sewer; no objection to light housework; references. Address P 194, Tribune.

SITUATION WTD—RELIABLE GERMAN lady, middle aged, wishes occupation daytime; children or nursing. Address P 309, Tribune. Kens. 2468.

SITUATION WTD—GOVERNESS OR COMpanion; experienced; languages, with child over 3 years; care of old lady; best references. Address S 418, Tribune.

SITUATION WTD—PARISIAN FRENCH governess for children from 3½ years; experienced; references. Address P 307, Tribune.

SITUATION WTD—BY HIGHLY EDUCATed young lady of refinement as companion to assist with music. Address O 419, Tribune.

SITUATION WTD—REFINED GERMAN lady; English, French, Italian, music, care of children. Tel. Lincoln 8180, or address O 421, Tribune.

SITUATION WTD—NURSE WILL CARE FOR invalid, invalid, or otherwise, at beautiful home on quiet street, near park and lake. 5627 Kenmore-av. Hyde Park 2000.

SITUATION WTD — SWEDISH, EXPERIenced, reliable woman, care of child, 4 to 8. Kenwood 1919.

SITUATION WTD—EXP. COLORED MAID, ref.; refs. Hyde Park 5857.

SITUATION WTD—EXP. COLORED MAID, work; refs. Douglas 7500.

SITUATION WTD—WELSH GIRL; FIRST the Haymarket 4026 Monday.

SITUATION WTD — AS A COOK; REFER reasonable. Phone Oakland 6570.

SITUATION WTD — BY COLORED WOMAN, work; refs. Douglas 5474.

SITUATION WTD—COLORED; GENERAL nights; ref. Kens. 1906.

SITUATION WTD—SOUTHERN COL. GIRL; Douglas 1967.

SITUATION WTD—COL. RELIABLE COOK; refs. Douglas 9636.

SITUATION WTD—EXP. COLORED PRIVATE Address O 415, Tribune.

SITUATION WTD—FIRST CLASS COOK; Col. Drexel 7866.

SITUATION WTD—EXPERIENCED MAID; refs. Phone Kenwood 1225.

SITUATION WTD—COL. GIRL AS CHAMber work. Douc. 5128.

SITUATION WTD—COL. WOMAN, COOK; refs.; Douc. 5128.

SITUATION WTD—A1 MEAT AND PASTRY H. P. 4721.

SITUATION WTD—STRAIGHT COOKING, 18 yrs. S. G., 840 Cleveland-av.

SITUATION WTD—COOK; GERMAN; $2-$3. E. 42d-st., Flat B. Call 8 A. M.

SITUATION WTD—TWO EXP. SWEDISH girls, 5631 Wentworth-av.

SITUATION WTD—GEN. HOUSEWORK; 3 in family; German speaking French; wants traveling or country position; exc. references. Address O 413, Tribune.

Laundresses and Day Work.

SITUATION WTD—LAUNDRESS WANTS work; Thurs., Wed. Kenwood 8080.

SITUATION WTD—FIRST CLASS LAUNdress; $2.50 day; Douglas 8437.

SITUATION WTD—DAY WORK; WASHing, cleaning, bundle washing. Kens. 1760.

SITUATION WTD—GOOD LAUNDRESS; work Thursday; best ref. Ph. Drexel 6877.

SITUATION WTD—GOOD LAUNDRESS; best work, exchange for rooms. Engle, 1146 Addison-st.

SITUATION WTD—WORK BY DAY OR week; Phone Drexel 6446.

SITUATION WTD—GOOD LAUNDRESS; cleaning every day, $1.50 day. Douc. 8268.

SITUATION WTD—BY EXP. WOMAN TO DO washing; prices reas. Call Drex. 8705.

SITUATION WTD—HOUSECLEANING BY EXP. WOMAN. Ogden 1284.

SITUATION WTD—COL. WOMAN; DAY work at any kind. Phone Douglas 1282.

SITUATION WTD—DAY WORK AND BUNdle washing at home; $1.50 day. Douglas 8268.

SITUATION WTD—LAUNDRY WORK OR cleaning; reference; colored. Douglas 7542.

SITUATION WTD—GOOD COLORED WOMan for day work; Douglas 1282.

SITUATION WTD—HOUSE CLEANING BY the day. R. R. 1619 Jackson-blvd.

SITUATION WTD—BY GOOD GERMAN girl, 2 days cleaning, $1.50. Drexel 8268.

SITUATION WTD—NORWEGIAN GIRL; 2 days; 1 at home. Call 5631 Wentworth-av.

SITUATION WTD—LAUNDRESS; FIRST class; bundle work; $1.50 day. Call 1700 S. Ashland-av., 3d floor, rear.

SITUATION WTD—DAYS OR HALF DAYS work; also bundle work. Colored. Call MRS. WOODS, Phone Drexel 8072.

SITUATION WTD—WASHING OR HOUSEwork; 1 or 2 in family; by young woman. Ph. Douglas 8437.

SITUATION WTD—DAY WORK. FIRST-class colored laundress or cleaning. Douglas 8877.

SITUATION WTD—EXPERIENCED LAUNdress; suits; good cutter and fitter; $2 day. 600 Buckingham-pl. Graceland 1000.

SITUATION WTD — FIRST CLASS DRESSmaker will make gowns at reduced prices; prefers to give both; longer work wanted; ref. Address P 481, Tribune.

SITUATION WTD — FRENCH STYLE dresses, suits; good cutter and fitter; $2 day. 600 Buckingham-pl. Graceland 1000.

SITUATION WTD — DRESSMAKER, DEsires to go to families or establishment. Phone Douglas 8136.

SITUATION WTD — DRESSMAKER; HIGH class work; dailv $2. Normal 1417 Flatley-av.

SITUATION WTD—SEAMSTRESS FOR sewing and fancy work. Douglas 8136.

SITUATION WTD—FOR COMPETENT SEWing, reliable dressmaker, call Sunday 6816 Justine-st., 1st floor.

SITUATION WTD—EXPERIENCED COLored housework; references. Call 1 to 3 p. m. 1000 Lake Shore-dr., apt. 6.

SITUATION WTD—AI DRESSMAKER CAN go out by the day; best of references. Call MISS MONCH, 1000 Lake Shore-dr., apt. 6.

SITUATION WTD—DRESSMAKER, HIGH-class; remodeled; stylish suits; $2.50 day. 3 Superior 2078.

SITUATION WTD—HIGH CLASS DRESSmaking; engagements by day in families, 3 Superior 2078.

SITUATION WTD—DRESSMAKER, MORE closet work; $2.50 day. Superior 2078.

SITUATION WTD — DRESSMAKER, COLored; sew by day or house. Call all week. Kenwood 4414.

SITUATION WTD—DRESSMAKER IN FAMily; competent fitter. Phone Douglas 8136.

SITUATION WTD—GOOD DRESSMAKER and fine pants; families by day, North Side; moderate. Address P 305, Tribune.

SITUATION WTD—EXP. DRESSMAKING, and summer sewing; $2.50. Address P 306, Tribune.

SITUATION WTD—EXPERIENCED DRESSmaker by day; 1st class; reasonable. Drexel 6877.

SITUATION WTD—EXP. DRESSMAKER; some few more customers; $3. Ph. Edgewater 2078.

SITUATION WTD—DRESSMAKING IN remodel, alter; $1.10 day. Address P 316, Tribune.

SITUATION WTD—FASHIONABLE DRESSmaker, suits sewed, $3; refs. Address O 418, Tribune.

SITUATION WTD—EXPERIENCED WOMan to care of ladies' dresses; can do plain sewing; good ref. Address R 311, Tribune.

SITUATION WTD—STREET SUITS, FANCY gowns, remodeling; $3 per day; experienced. Phone Lincoln 6195. Address O 417, Tribune.

SITUATION WTD—DRESSMAKING, REmodeling; at low rates. 2708 Wabash-av. Phone Calumet 4636.

SITUATION WTD—DRESSMAKER, EXPEdert; by the day, $2.50; references. Oakwood 6313.

SITUATION WTD—PLAIN SEWING AND fitting of clothes. Phone Doug. 8682.

SITUATION WTD—DRESSMAKER; DAY OR week; refs.; $2.10. Douglas 8062.

SITUATION WTD—AS DRESSMAKER BY day; reasonable. Phone Oakland 6570.

SITUATION WTD — BY EXPERT, RAPID seamstress, $3 day; from east. Blackstone 1219.

SITUATION WTD — COLORED SEAMstress; $3 day; references. Oakwood 6313.

SITUATION WTD—HIGH CLASS DRESSmaker; few more customers. Went. 6500.

Milliners and Trimmers.

SITUATION WTD—TRIMMER, RECENTLY at Liberty few days week. Address O 415, Tribune.

Nurses and Governesses.

SITUATION WTD—A REGISTERED NURSE would like to go as nurse or companion to an invalid; willing to go to the country; at once; between Aug. 6 and Sept. 20. Address P 310, Tribune.

SITUATION WTD—GOVERNESS; EXPERIENCED, practical nurse, kindergartner to semi-invalid or mother's place; a widower's home; references. Address O 412, Tribune.

SITUATION WTD—REFINED, YOUNG German, German speaking, cultured, experienced, excellent sewer; no objection to light housework; references. Address P 194, Tribune.

SITUATION WTD—RELIABLE GERMAN lady, middle aged, wishes occupation daytime; children or nursing. Address P 309, Tribune. Kens. 2468.

SITUATION WTD—GOVERNESS OR COMpanion; experienced; languages, with child over 3 years; care of old lady; best references. Address S 418, Tribune.

SITUATION WTD—PARISIAN FRENCH governess for children from 3½ years; experienced; references. Address P 307, Tribune.

SITUATION WTD—BY HIGHLY EDUCATed young lady of refinement as companion to assist with music. Address O 419, Tribune.

SITUATION WTD—REFINED GERMAN lady; English, French, Italian, music, care of children. Tel. Lincoln 8180, or address O 421, Tribune.

SITUATION WTD—NURSE WILL CARE FOR invalid, invalid, or otherwise, at beautiful home on quiet street, near park and lake. 5627 Kenmore-av. Hyde Park 2000.

SITUATION WTD — SWEDISH, EXPERIenced, reliable woman, care of child, 4 to 8. Kenwood 1919.

SITUATION WTD—EXP. COLORED MAID, ref.; refs. Hyde Park 5857.

SITUATION WTD—EXP. COLORED MAID, work; refs. Douglas 7500.

SITUATION WTD—WELSH GIRL; FIRST the Haymarket 4026 Monday.

SITUATION WTD — AS A COOK; REFER reasonable. Phone Oakland 6570.

SITUATION WTD — BY COLORED WOMAN, work; refs. Douglas 5474.

SITUATION WTD—COLORED; GENERAL nights; ref. Kens. 1906.

SITUATION WTD—SOUTHERN COL. GIRL; Douglas 1967.

SITUATION WTD—COL. RELIABLE COOK; refs. Douglas 9636.

SITUATION WTD—EXP. COLORED PRIVATE Address O 415, Tribune.

SITUATION WTD—FIRST CLASS COOK; Col. Drexel 7866.

SITUATION WTD—EXPERIENCED MAID; refs. Phone Kenwood 1225.

SITUATION WTD—COL. GIRL AS CHAMber work. Douc. 5128.

SITUATION WTD—COL. WOMAN, COOK; refs.; Douc. 5128.

SITUATION WTD—A1 MEAT AND PASTRY H. P. 4721.

SITUATION WTD—STRAIGHT COOKING, 18 yrs. S. G., 840 Cleveland-av.

SITUATION WTD—COOK; GERMAN; $2-$3. E. 42d-st., Flat B. Call 8 A. M.

SITUATION WTD—TWO EXP. SWEDISH girls, 5631 Wentworth-av.

SITUATION WTD—GEN. HOUSEWORK; 3 in family; German speaking French; wants traveling or country position; exc. references. Address O 413, Tribune.

Laundresses and Day Work.

SITUATION WTD—LAUNDRESS WANTS work; Thurs., Wed. Kenwood 8080.

SITUATION WTD—FIRST CLASS LAUNdress; $2.50 day; Douglas 8437.

SITUATION WTD—DAY WORK; WASHing, cleaning, bundle washing. Kens. 1760.

SITUATION WTD—GOOD LAUNDRESS; work Thursday; best ref. Ph. Drexel 6877.

SITUATION WTD—GOOD LAUNDRESS; best work, exchange for rooms. Engle, 1146 Addison-st.

SITUATION WTD—WORK BY DAY OR week; Phone Drexel 6446.

SITUATION WTD—GOOD LAUNDRESS; cleaning every day, $1.50 day. Douc. 8268.

SITUATION WTD—BY EXP. WOMAN TO DO washing; prices reas. Call Drex. 8705.

SITUATION WTD—HOUSECLEANING BY EXP. WOMAN. Ogden 1284.

SITUATION WTD—COL. WOMAN; DAY work at any kind. Phone Douglas 1282.

SITUATION WTD—DAY WORK AND BUNdle washing at home; $1.50 day. Douglas 8268.

SITUATION WTD—LAUNDRY WORK OR cleaning; reference; colored. Douglas 7542.

SITUATION WTD—GOOD COLORED WOMan for day work; Douglas 1282.

SITUATION WTD—HOUSE CLEANING BY the day. R. R. 1619 Jackson-blvd.

SITUATION WTD—BY GOOD GERMAN girl, 2 days cleaning, $1.50. Drexel 8268.

SITUATION WTD—NORWEGIAN GIRL; 2 days; 1 at home. Call 5631 Wentworth-av.

SITUATION WTD—LAUNDRESS; FIRST class; bundle work; $1.50 day. Call 1700 S. Ashland-av., 3d floor, rear.

SITUATION WTD—DAYS OR HALF DAYS work; also bundle work. Colored. Call MRS. WOODS, Phone Drexel 8072.

SITUATION WTD—WASHING OR HOUSEwork; 1 or 2 in family; by young woman. Ph. Douglas 8437.

SITUATION WTD—DAY WORK. FIRST-class colored laundress or cleaning. Douglas 8877.

SITUATION WTD—EXPERIENCED LAUNdress; suits; good cutter and fitter; $2 day. 600 Buckingham-pl. Graceland 1000.

SITUATION WTD — FIRST CLASS DRESSmaker will make gowns at reduced prices; prefers to give both; longer work wanted; ref. Address P 481, Tribune.

SITUATION WTD — FRENCH STYLE dresses, suits; good cutter and fitter; $2 day. 600 Buckingham-pl. Graceland 1000.

SITUATION WTD — DRESSMAKER, DEsires to go to families or establishment. Phone Douglas 8136.

SITUATION WTD — DRESSMAKER; HIGH class work; dailv $2. Normal 1417 Flatley-av.

SITUATION WTD—SEAMSTRESS FOR sewing and fancy work. Douglas 8136.

SITUATION WTD—FOR COMPETENT SEWing, reliable dressmaker, call Sunday 6816 Justine-st., 1st floor.

SITUATION WTD—EXPERIENCED COLored housework; references. Call 1 to 3 p. m. 1000 Lake Shore-dr., apt. 6.

SITUATION WTD—AI DRESSMAKER CAN go out by the day; best of references. Call MISS MONCH, 1000 Lake Shore-dr., apt. 6.

SITUATION WTD—DRESSMAKER, HIGH-class; remodeled; stylish suits; $2.50 day. 3 Superior 2078.

SITUATION WTD—HIGH CLASS DRESSmaking; engagements by day in families, 3 Superior 2078.

SITUATION WTD—DRESSMAKER, MORE closet work; $2.50 day. Superior 2078.

SITUATION WTD — DRESSMAKER, COLored; sew by day or house. Call all week. Kenwood 4414.

SITUATION WTD—DRESSMAKER IN FAMily; competent fitter. Phone Douglas 8136.

SITUATION WTD—GOOD DRESSMAKER and fine pants; families by day, North Side; moderate. Address P 305, Tribune.

SITUATION WTD—EXP. DRESSMAKING, and summer sewing; $2.50. Address P 306, Tribune.

SITUATION WTD—EXPERIENCED DRESSmaker by day; 1st class; reasonable. Drexel 6877.

SITUATION WTD—EXP. DRESSMAKER; some few more customers; $3. Ph. Edgewater 2078.

SITUATION WTD—DRESSMAKING IN remodel, alter; $1.10 day. Address P 316, Tribune.

SITUATION WTD—FASHIONABLE DRESSmaker, suits sewed, $3; refs. Address O 418, Tribune.

SITUATION WTD—EXPERIENCED WOMan to care of ladies' dresses; can do plain sewing; good ref. Address R 311, Tribune.

SITUATION WTD—STREET SUITS, FANCY gowns, remodeling; $3 per day; experienced. Phone Lincoln 6195. Address O 417, Tribune.

SITUATION WTD—DRESSMAKING, REmodeling; at low rates. 2708 Wabash-av. Phone Calumet 4636.

SITUATION WTD—DRESSMAKER, EXPEdert; by the day, $2.50; references. Oakwood 6313.

SITUATION WTD—PLAIN SEWING AND fitting of clothes. Phone Doug. 8682.

SITUATION WTD—DRESSMAKER; DAY OR week; refs.; $2.10. Douglas 8062.

SITUATION WTD—AS DRESSMAKER BY day; reasonable. Phone Oakland 6570.

SITUATION WTD — BY EXPERT, RAPID seamstress, $3 day; from east. Blackstone 1219.

SITUATION WTD — COLORED SEAMstress; $3 day; references. Oakwood 6313.

SITUATION WTD—HIGH CLASS DRESSmaker; few more customers. Went. 6500.

Milliners and Trimmers.

SITUATION WTD—TRIMMER, RECENTLY at Liberty few days week. Address O 415, Tribune.

Nurses and Governesses.

SITUATION WTD—A REGISTERED NURSE would like to go as nurse or companion to an invalid; willing to go to the country; at once; between Aug. 6 and Sept. 20. Address P 310, Tribune.

SITUATION WTD—GOVERNESS; EXPERIENCED, practical nurse, kindergartner to semi-invalid or mother's place; a widower's home; references. Address O 412, Tribune.

SITUATION WTD—REFINED, YOUNG German, German speaking, cultured, experienced, excellent sewer; no objection to light housework; references. Address P 194, Tribune.

SITUATION WTD—RELIABLE GERMAN lady, middle aged, wishes occupation daytime; children or nursing. Address P 309, Tribune. Kens. 2468.

SITUATION WTD—GOVERNESS OR COMpanion; experienced; languages, with child over 3 years; care of old lady; best references. Address S 418, Tribune.

SITUATION WTD—PARISIAN FRENCH governess for children from 3½ years; experienced; references. Address P 307, Tribune.

SITUATION WTD—BY HIGHLY EDUCATed young lady of refinement as companion to assist with music. Address O 419, Tribune.

SITUATION WTD—REFINED GERMAN lady; English, French, Italian, music, care of children. Tel. Lincoln 8180, or address O 421, Tribune.

SITUATION WTD—NURSE WILL CARE FOR invalid, invalid, or otherwise, at beautiful home on quiet street, near park and lake. 5627 Kenmore-av. Hyde Park 2000.

SITUATION WTD — SWEDISH, EXPERIenced, reliable woman, care of child, 4 to 8. Kenwood 1919.

SITUATION WTD—EXP. COLORED MAID, ref.; refs. Hyde Park 5857.

SITUATION WTD—EXP. COLORED MAID, work; refs. Douglas 7500.

SITUATION WTD—WELSH GIRL; FIRST the Haymarket 4026 Monday.

SITUATION WTD — AS A COOK; REFER reasonable. Phone Oakland 6570.

SITUATION WTD — BY COLORED WOMAN, work; refs. Douglas 5474.

SITUATION WTD—COLORED; GENERAL nights; ref. Kens. 1906.

SITUATION WTD—SOUTHERN COL. GIRL; Douglas 1967.

SITUATION WTD—COL. RELIABLE COOK; refs. Douglas 9636.

SITUATION WTD—EXP. COLORED PRIVATE Address O 415, Tribune.

SITUATION WTD—FIRST CLASS COOK; Col. Drexel 7866.

SITUATION WTD—EXPERIENCED MAID; refs. Phone Kenwood 1225.

SITUATION WTD—COL. GIRL AS CHAMber work. Douc. 5128.

SITUATION WTD—COL. WOMAN, COOK; refs.; Douc. 5128.

SITUATION WTD—A1 MEAT AND PASTRY H. P. 4721.

SITUATION WTD—STRAIGHT COOKING, 18 yrs. S. G., 840 Cleveland-av.

SITUATION WTD—COOK; GERMAN; $2-$3. E. 42d-st., Flat B. Call 8 A. M.

SITUATION WTD—TWO EXP. SWEDISH girls, 5631 Wentworth-av.

SITUATION WTD—GEN. HOUSEWORK; 3 in family; German speaking French; wants traveling or country position; exc. references. Address O 413, Tribune.

Laundresses and Day Work.

SITUATION WTD—LAUNDRESS WANTS work; Thurs., Wed. Kenwood 8080.

WANTED—Salesmen and solicitors.

SALESMAN—WANTED—TO HANDLE COMPLETE LINES OF LADIES' MUSLIN AND FLANNELETTE UNDERWEAR ON A STRICTLY COMMISSION BASIS. TERRITORY TO INCLUDE CHICAGO, ALSO WISCONSIN AND MINNESOTA. ONLY THOSE WITH ESTABLISHED TRADE NEED APPLY. COMMUNICATIONS STRICTLY CONFIDENTIAL. SIRCKNEELD, STRAUSS & CO., 29 W. 27TH-ST., NEW YORK.

SALESMEN

For live wire subscription to book that is a quick seller. Specialty commission proposition. Only those who can produce results need apply. Call 10 to 12 A. M. or 2 to 4 P. M. at room 1, 1st floor, 1 N. Wabash-av.

SALESMEN—CITY OR COUNTRY, TO SELL A NEW ENGLISH INVENTION; SELLS ON SIGHT; BIG MONEY; EXCLUSIVE TERRITORY; SAMPLE 25c. 1 N. Wabash-av., 1st floor.

SALESMEN—EXPERIENCED, NEW ADVERTISING PROPOSITION; SELLS ON SIGHT; BIG MONEY; EXCLUSIVE TERRITORY. 1 N. Wabash-av., 1st floor.

SALESMEN—EXPERIENCED SOLICITORS; NEW ADVERTISING PROPOSITION; SELLS ON SIGHT; BIG MONEY; EXCLUSIVE TERRITORY. 1 N. Wabash-av., 1st floor.

SALESMEN—EXPERIENCED RESIDENT OR TRAVELING; SELL A LINE OF MEN'S SUITS AND OVERCOATS; BIG MONEY; 200 SAMPLES; latest combination; sells itself; no delivering or collecting; exclusive territory. Call 9 A. M. to 12 M. 1 N. Wabash-av., 1st floor.

SALESMEN—EXPERIENCED,

TRADE SCHOOLS.

ARE YOU GOING TO SPEND NEXT SUMMER

with the continue to work at the same old job, long hours, small pay and disagreeable work? Are you spending your vacation "on credit" and getting into something worse?

The automobile business is a business for young men. There is a constant demand for Salesmen, Repairmen, Chauffeurs, Demonstrators, Automobile Garage Managers, etc.

A SCHOOL OF INSTRUCTION IN DAY OR EVENING CLASSES.

Which is the largest and best equipped school in Chicago, has made the Autokins part of a complete and thorough course of instruction in all branches of the automobile business and is capable in assisting graduates to positions. Write today. Then if you are satisfied that actually teaches acetylene welding, electric starting system, overhauling, electric starting system, and all makes, including Delco, Gray & Davis, and Westinghouse.

TUITION.

Complete calculated course, $65; individual lessons, $10; other special courses, $25 and upward; $15 to $50. Time payments.

FREE EMPLOYMENT SERVICE.

We secure positions for all competent graduates without charge. Day and evening classes. Practical training methods. State licensed guaranteed. Write for free booklet.

CHICAGO COLLEGE OF MOTORING.

1916 Wabash-av. Chicago, Ill.

TELEGRAPHY.

LEARN BY WIRE—EARN BIG SALARIES.

THE TRADE THAT IS NOT OVERSTOCKED. Unusual steady employment and rapid advancement. Special inducements for the WESTERN UNION TELEGRAPH COMPANY. Practical instructors. Employment guaranteed. Further information furnished to those interested. Call or write for free booklet.

CHICAGO TELEGRAPH SCHOOL, 1151 Wilson-av. (near Jackson). Chicago.

BANKS AND BANKERS—FREE SCHOOL OF MOTORING.

The institution of its kind in the country where thorough practical instruction is given absolutely free; a small charge is made for each lesson. We guarantee a state license to every student. Reference required. Write for free booklet. Automobile Station, 3626-3628 S. Michigan-av.

BOOKKEEPERS — EXPERIENCED UNNECESSARY; easy work; big pay; write or call for our new and large list of openings offering opportunities to earn $100 to $500 a month while learning. Address National Salesmen's Training Association, Room 141 Monadnock Block.

ADVERTISING — TURN YOUR SPARE TIME INTO MONEY; JOIN OUR NIGHT CLASS AND PREPARE YOURSELF FOR A GOOD POSITION AS ADVERTISING MANAGER OR NEXT FALL AS AMERICAN CORRESPONDENCE ADVERTISING, 81 E. MADISON.

RAILWAY MAIL AND POSTAL CLERKS—Examinations soon; over 2,000 appointments each year; 4 months' preparation at home. Write for our Plan No. 19 which guarantees appointment. Washington Correspondence School, Washington, D. C.

WANTED—MEN, 18 TO 55, BECOME RAILWAY mail clerks, $75 month; pull unnecessary; particulars free. Address L P 5, Tribune.

RAILWAY MAIL CLERKS WANTED—$75.00 month; pull unnecessary; write immediately for full particulars. Franklin Institute, Dept. D 15, Rochester, N. Y.

STENOGRAPHERS—FREE 28 PAGE BOOK on court reporting; state shorthand system used. Willard E. Hotchkiss, School of Shorthand Reporting, Dept. K, 220 Broadway, New York.

$5 TO $15 WEEKLY, WORK EVERY DAY. Address Chr. Orr, 3021 Wilton-av., Chicago.

Market Clerk, $15-$20; Law Clerk, $15-$20; Law General Office Clerks, $15 and $20.

Interior Decorator, $1,800; Supplies, $1,200-$2,000; Auto Accessories Salesman, $1,200; Provision [New York] Electric Fixtures Stock Clerk, $40; Cost Clerk, $60; Steel Engraver, $2,000; Compound; Plumbing Inspector, $1,200; Assistant Cost Accountant, $1,400-$1,800; Foreman, $1,800; Rolling Mill, $1,500; Metal, Tin Shop, $1,200; Sweeping Machy. depends; Draftsmen; Engineering Draftsmen; Mechanical, $1,200-$1,800; Assembler; Metal Pattern-makers; Finishers; Stock Clerk; Sinkers; Radiator Repairer; Flange Puncher and Trimmer; Tire Repairers; Tire Builders. Send stamp for CLEARING HOUSE, 108 S. La Salle-st.

M. C. A.

TER POSITIONS for the "better men! Production Mgr., Sales Planning Engineer, Factory Supt., Salesmen, Accountant, Stenographer, Bookkeeper, Bill Clerk, etc. Write today, confidential. CATIONAL SECRETARY Department, 19 S. La Salle-st., and Wednesday evenings.

ERKS.

S AND BOYS.

COAT AND SUIT SALESWOMEN—HIGHLY COMPETENT, DESIROUS OF WORKING SHORT HOURS, MAY APPLY.

CARSON PIRIE SCOTT & CO.

9TH FLOOR, RETAIL.

ND WORKS MGR.

WANTED—FEMALE HELP.

Stores and Offices.

BOOKKEEPER AND STENOGRAPHER—

Young lady of good appearance. Must understand making trial balance statements. If experienced do not apply. Address A W 95, Tribune.

BOOKKEEPER—CAPABLE; PREFER ONE WITH PRINTING TRADE EXPERIENCE; A MILLER WITH COST SYSTEMS, WHO HAS A GOOD MEMORY AND ABILITY TO TAKE CARE OF DETAILS. ADDRESS A C 846, TRIBUNE.

BOOKKEEPER—ABOUT 28, THOROUGHLY experienced; must handle commercial trade trial quickly; good future; state age, experience and salary expected. Address A T 58, Tribune.

BOOKKEEPER AND STENOGRAPHER — Competent young lady; state experience, references, and salary desired. Address A T 792, Tribune.

BOOKKEEPER — YOUNG LADY; MUST have practical experience, write a good hand, and be not afraid of work; position permanent; West Side; address H 127, Tribune.

BOOKKEEPER AND STENOGRAPHER — Experienced, for garage; give reference, salary, experience. Call 164 Throop-st. Monday and Wednesday evenings.

BOOKKEEPER, STENOGRAPHER—EXPERIENCED; small office; give particulars, salary wanted, experience. Address S 257, Tribune.

CASHIERS—EXCELLENT OPPORTUNITY for several women; thoroughly competent; with dept. store experience; steady positions; good salaries. WIEBOLDT'S, Milwaukee-av., at Paulina.

CASHIER—LADY, AND CLERK IN SUBway station; experience and reference required; evening work. Address X C 960, Tribune.

CLERK—BRIGHT, OFFICE; 18. GRAM. grad.; phone, etc. Address P 85, Tribune.

CORRESPONDENTS—YOUNG LADIES FOR GENERAL MAIL ORDER WORK. MUST HAVE EXPERIENCE in HANDLING MAIL ORDERS. INQUIRIES, ADJUSTMENTS, ETC. PERMANENT EMPLOYMENT. APPLY TO MANAGER MAIL ORDER DEPARTMENT, 12TH FLOOR, BOSTON STORE, STATE, MADISON, AND DEARBORN-STS.

CORRESPONDENT—BY A LARGE MAGAZINE publishing house, a competent correspondent having a good education, not necessarily a stenographer, capable of supervising a large office force, handling a large volume of work; good chance for advancement; must be an experienced disciplinarian, capable of giving prompt attention to detail and execution. In writing, state experience for last five years, present or last salary received, and give references. Address A J 212, Tribune.

DEMONSTRATOR—LADY WITH PIANO-STORE experience; one with some knowledge of pictures and frames preferred. See Mr. CLEMENT, 512 N. Keeler-av.

FILE CLERK—ABLE TO HANDLE LARGE amount of filing; must be thoroughly experienced; state age, experience, and salary wanted. Willard E. Hotchkiss, School of Shorthand Reporting, Dept. K, 220 Broadway, New York.

$5 TO $15 WEEKLY, WORK EVERY DAY. Address Chr. Orr, 3021 Wilton-av., Chicago.

GIRL—NEAT, CLEAN CUT, YOUNG GIRL about 20 years of age for general office work; must be rapid and accurate at figures and write a good hand. Address, saying age, experience, and experience, A L 940, Tribune.

GIRL—BRIGHT YOUNG GIRL FOR GENeral office work and switchboard; state age and experience; salary $8 to start. Address T 846, Tribune.

GIRL—BRIGHT, FOR RECEPTION ROOM in dentist's and dentist's office; live in vicinity of Edgewater or Lake View. Address R 373, Tribune.

GIRL—OFFICE, EXPER., IN REAL ESTATE and its office; must live south of 55th and in College Gr. Address A C 900, Tribune.

GIRL—YOUNG, FOR 5-TOCK WORK, DRY goods. McCABE, 245 E. 47th-st.

HILLMAN'S

Want experienced saleswomen for house furnishing goods. Apply at Supt.'s office, 4th floor:

State and Washington-sts.

LADY—YOUNG, TO OPERATE TYPEWRITER; make rate over books and submitting documents; general office work. Address T 1, Tribune, in own handwriting, giving references and experience. Address A E 831, Tribune.

LEGAL—YOUNG LADY MUST BE ABLE TO walk in easily and do cream-puff work; must be neat and clean; South Side. Address A 265, Tribune.

LADY—YOUNG, JEWISH PREFERRED, for West Side office evenings, 5-8:30; give references, exp., refer; salary exp., phone number. Address A L 27, Tribune.

LADY—YOUNG, FOR TEMPORARY WORK, shorthand, etc. Call 1235 Michigan-av. Ask for Mr. Hill.

MILLINERY—1ST CLASS SALESLADY. Address Bradner, Jackson Original Vogue, Rm. 8, Michigan-blvd. Bldg., 30 N. Michigan-blvd.

WANTED—FEMALE HELP.

Stores and Offices.

LADY—ASSISTANT—BRIGHT YOUNG LADY in large merchandise house who has had business experience and is capable in assisting general manager; able to operate typewriter and take shorthand-if desired; one who has good idea of secretary preferred; state full particulars as to past experience and salary expected. Address A Q 23, Tribune.

LADY—YOUNG, TACTFUL, GOOD APPEARance, for reception room in retail cloak and suit house. Apply F. N. MATTHEWS & CO., 21 S. Madison-st.

LADY—YOUNG, IN DOCTOR'S OFFICE; some experience desired; $6 a week. Address P 188, Tribune.

LADY—YOUNG, TO ACT AS FLOOR LADY; state age, salary, and exp. Address A H 887, Tribune.

Complete calculated course, $65; individual lessons, $10; other special courses, $25 and upward; $15 to $50. Time payments.

FREE EMPLOYMENT SERVICE.

We secure positions for all competent graduates without charge. Day and evening classes. Practical training methods. State licensed guaranteed. Write for free booklet.

CHICAGO COLLEGE OF MOTORING.

1916 Wabash-av. Chicago, Ill.

MANICURE—EXPERIENCED; GOOD OPPORtunity for right party; state salary. Address A 265, Tribune.

OFFICE GIRL—WAGES $6-$8 A WEEK. Call Monday from 10-12 a. m. 1211 Unity Bldg.

SALESLADIES WANTED—

Experienced in suits, coats, dresses, and waists. Apply Monday and Tuesday. Ask for MR. LIEBSHUTZ, LEISER COMPANY, 324 S. Michigan-av.

SALESLADIES—TWO EXPERIENCED IN wool dress goods and corset departments; must have references and photo with first letter. Address N. J. GILBERT, care Boston Store, Fort Dodge, Iowa.

SALESWOMAN—THOROUGHLY EXPERIenced glove saleswoman; permanent position and good salary. CHARLES A. STEVENS & BROS., Wabash-av., north of Madison.

SALESLADY—CLOAK SPECIALTY STORE exper.; steady position. Barnett's Cloak Store, 3122 Lincoln-av.

SALESLADIES — EXPERIENCED, FOR cost and suit department; April 6, 8:30 a. m. to MR. B. BOSLEY, care Miltons, 6 S. State-st.

SALESLADY — EXPERIENCED, DRY goods. Call West 3045.

SALESLADIES—5 EXPERIENCED IN hosiery. 137 S. State-st.

SALESLADIES—3. LEONARD & CO., 100 N. La Salle-st.

SALESLADY—EXPERIENCED, DRY goods; experience necessary. Address A 265, Tribune.

SALESLADY—FOR BAKERY AND DELIcatessen store. 459 E. 43d-st. WILLIAMS.

STENOG.—BEGINNING, CAPABLE OF DIsplaying ability; excellent opportunity for intelligent and industrious worker; prefer h. s. graduate; neat, accurate, rapid; give particulars as to education and experience. Address and phone. Address A W 82, Tribune.

STENOGRAPHER—NEAT APPEARING, 2 years or more experience, in foils and machine; preferred; good chance for advancement; state age, nationality, references; $13 to start. Address S 153, Tribune.

STENOGRAPHER—IN PIANO SALESROOM; experienced, neat, accurate, and reliable; one who can play piano; answer in own handwriting, stating age, salary expected, etc. Address A L 27, Tribune.

STENOGRAPHER—OF GOOD EDUCATION; must be accurate, experienced in office work; liberal starting salary; references required. Address A J 801, Tribune.

STENOGRAPHER—EXPERIENCED, WILLing; line of use dictaphone; must be high school girl and good appearance; loop in Oliver; short hours; $18. 167 N. Dearborn-st.

STENO.—PUBLIC, FOR BANK FLOOR IN loop, which has been divided up in private offices and deskrooms; state exper. Address A O 180, Tribune.

STENOGRAPHER AND SWITCHBOARD OPERATOR—COMPETENT; EXCELLENT OPPORTUNITY FOR RIGHT PARTY. ADDRESS A D 105, TRIBUNE.

STENOGRAPHER—LADY, REM. OR UNderwood, with experience of at least five years; state age, salary expected, and refs. Address R 230, Tribune.

STENOGRAPHER—EXPER. CORRESPONDent, to handle note collections; must be typist over 25; refs. required. Wm. Olds, MAY & WILLIAMS, 17 N. Crawford-av.

STENOGRAPHER—YOUNG LADY, WHO can assist in office; give age, experience, reference, and salary. Address A Q 22, Tribune.

STENOGRAPHER—EXPERIENCED AND efficient, expect, to take complete charge of an architect's office. Address A Q 21, Tribune.

STENOGRAPHER—BRIGHT WOMAN, PRIvate office work only; easy hours; living wages. Address R 97, Tribune.

STENOGRAPHER—EXP., WILLING WORKer; must also take care of files; refs. required; salary $12. Address A C 66, Tribune.

STENOGRAPHER—EXPERIENCED; MUST be good Remington operator and typewriter accurately; refs. Address A H 868, Tribune.

STENOGRAPHER—WHO CAN WRITE Swedish; small salary. Address S 335, Tribune.

STENOGRAPHER — EXPERIENCED; $15 per week. Call R. 511, 401 S. Dearborn.

STENOGRAPHER—EXPERIENCED; FOREton preferred. Address A Q 20, Tribune.

SWITCHBOARD OPERATOR [RELIEF] AND Typist—Must be experienced; S. W. Side. Address P 198, Tribune.

TELEPHONE OPERATOR—LADY EXPERIenced, for large South Side mercantile concern. Address stating age, references, and number of years' experience. A W 871, Tribune.

TYPISTS, ATTENTION!

WE DESIRE AN ACCURATE, RAPID TYPIST, NO SHORTHAND; SALARY $10 AND PROSPECT OF ADVANCEMENT. STATE QUALIFICATIONS FULLY, AND GIVE MAKE OF TYPEWRITER YOU ARE ACCUSTOMED TO USE. ADDRESS O 499, TRIBUNE.

TYPISTS—EXPERIENCED MEN, 6TH FL., 605 S. Clark-st., Sunday, 8 a. m.

BUCKLEY, DEMENT & CO.

WE CAN USE THE SERVices of 25 women experienced for short hour work throughout the store. Apply 8:30 to 10 a. m., Supt.'s office, 8th floor.

THE FAIR.

WOMAN—TO A YOUNG WOMAN (HIGH school graduate) of good character, refinement, and appearance, between the ages of 21 and 25 years, we can offer an attractive position in our sales department. The salary is small to start, but the remuneration will increase as you become more competent. The hours are from 8 to 6; environment and working conditions are the best. You must hear well and talk plainly over the telephone, possess aggressiveness and be energetic. If you meet these requirements we will be glad to consider your application.

Business Experience Not Necessary.

Answer in own handwriting, giving full particulars and phone number. Highest personal references required. Address P 94 (06, Tribune.

WOMAN—CAPABLE OVER 30, FOR POSItion as confidential secretary and bookkeeper; must come highly recommended; only a woman of the best experience, intelligence, refinement, and agreeable personality need apply; salary $100 a month. Address P 469, Tribune.

WOMAN—EXPERIENCED, TO MANAGE competent office. Drover 6280.

WANTED—FEMALE HELP.

Household and Domestic.

GIRL—FOR GENERAL HOUSEWORK, FOR two; no washing; maid's rm., with bath; 3 children; good wages. 906 Gail-av., nr. Sheridan-rd. and Montrose.

GIRL—YOUNG, AS MOTHER'S HELPER; to go home evenings. Call Monday, 6441 Lakewood-av.; 3d. apt.

GIRL — WHITE, HOUSEWORK; GOOD cooking; small family; ref. Rogers Pk. 2083. 7626 N. Paulina-st.

GIRL—FOR GENERAL HOUSEWORK; 2 in family; good wages. 906 Gail-av., nr. Sheridan-rd. and Montrose.

GIRL—FOR GENERAL HOUSEWORK; good wages; one who can cook preferred. 1181 Lunt-av.

GIRL—FOR GENERAL HOUSEWORK; good plain cooking; no laundry. 4014 Sheridan-rd.

GIRL—TO COOK AND WASH IN FAMILY of 4, where second girl is kept. Apply 60 Glenview-pl., Highland Park. Highland 66.

GIRL—TO DO LIGHT HOUSEWORK AND assist with children; Irish or American preferred. 1826 Addison-st. 2d floor.

GIRL—YOUNG, TO ASSIST WITH HOUSEwork and care for child 2½ yrs. old; good home to right girl. 1441 E. 86th-st., 1st flat.

GIRL—FOR GENERAL HOUSEWORK; must be competent cook; 30 miles from Chicago. Address W O 22, Tribune.

GIRL—COMPETENT, FOR LAUNDRY AND housework; Swedish preferred. Phone Wellington 6749.

GIRL—COMPETENT, GERMAN, HOUSEwork; no washing; refs. Riverside, Box 98. Phone 71.

GIRL—YOUNG, AMERICAN, FOR 2D WORK; experienced; references; 3 in family. Englewood 2000. Woodlawn-av. cars to 64th-st.

GIRL—YOUNG, SWEDISH, FOR STORE AND assist light housework; good home for right party. 6128 S. Halsted-st.

GIRL—WOMAN—NEAT, RELIABLE, light housework; one desiring good home more than wages. 1309 Granville, apt. L.

GIRL—INTELLIGENT YOUNG GERMAN, general housework for two people; references. Address P 449, Tribune.

GIRL—YOUNG, MOTHER'S HELPER; GO home evenings. Call Monday, 6846 Glenwood-av., 1st.

GIRL—COMPETENT, FOR GENERAL; family of four adults; good home; $6. No laundry. Call 1 to 4 p. m. 4 Scandinavian Apts., 1060 N. Sacramento-av.

GIRL—NEAT, PROTESTANT, OF GOOD character; 2 children; 3-room flat; easy place; $4. Phone Midway 1859.

GIRL—3811 MONROE-ST., TO HELP WITH sales. small family; good home; $5 week. Call Monday, 9 to 2 evenings, 8 to 12:30 to 2 p. m. Seeley 8626.

GIRL — COMPETENT, FOR GENERAL; family of 3; good home to right girl; $6; no cook need apply. Small family. 440 Diversey-pkwy., 2d.

GIRL—YOUNG, TO ASSIST HOUSEWORK; some experience desired; good home; $4 week. Phone Edgewater 1236.

GIRL—YOUNG, FOR LIGHT HOUSEWORK; family of 3; no laundry work; one to go home nights; refs. HALGREN, 6044 Lakewood-av.; Rogers Park 1158.

GIRL—FOR GENERAL HOUSEWORK; 3 in family; good wages; no cooking; must be good cook; no other need apply. Small family. 440 Diversey-pkwy., 2d.

GIRL—YOUNG, TO ASSIST HOUSEWORK; some experience desired; good home; $4 week. Phone Edgewater 1236.

GIRL—FOR GENERAL HOUSEWORK; 2 in family; good wages; no cooking; no washing; must be good cook; small family. 440 Diversey-pkwy., 2d.

GIRL—COMPETENT, FOR GENERAL; family of 3; wages $6; no laundry work; one to go home nights; refs. HALGREN, 6044 Lakewood-av.; Rogers Park 1158.

GIRL—FOR GENERAL HOUSEWORK; 2 in family; good wages; no cooking; no washing; must be good cook; small family. 440 Diversey-pkwy., 2d.

GIRL—COMPETENT, FOR GENERAL HOUSEwork; 3 in family. Ph. Midway 4515.

GIRL—FOR GENERAL HOUSEWORK; 2 in family; good wages; no cooking; no washing; must be good cook; small family. 440 Diversey-pkwy., 2d

...TO RENT—ROOMS.

...ROOM IN PRIVATE ... private, convenient; board optional; ... ...ROOM; ... ...ROOM; ... ...ROOM

TO RENT—SUMMER RESORTS.

TO RENT—FURNISHED COTTAGES AND BUNGALOWS AT SHERWOOD BEACH SUMMER RESORT, PLUM LAKE, near Valparaiso, Ind., 44 miles from Chicago; running water; part of fence or hedge; C. S. P. R. R. furnishes to grounds of 31 acres; best automobile roads; large shady grove and sandy beach; ideally safe place for your family; easily and cost; large hotel, dancing pavilion and boathouse, connected with cottages; no interference; no mosquitoes; exceptional fishing, bathing and boating; write for illustrated booklet to S. PESTINO, Valparaiso, Ind., or phone Kenwood 6675, Chicago.

TO RENT—ABSOLUTELY THE BEST LOcation, luxuriously furnished and most delightful private home offered for summer rental in Greenwich. Ample accommodations for family with seven servants. Immediately on Long Island Sound. Large, well shaded lawns, flowers, shrubs, and vegetable garden. Private beach, private landing, tea house on pier, garage and squash court. Yacht, Country and Field clubs near; easy distance by motor. June 1st to Oct. 1st, $4,000. Shown only by appointment. Best references demanded. C. Box 28, Greenwich, Conn.

WANTED—AT SUMMER RESORTS.

WANTED—FIRST CLASS COTTAGE AND large lot on some fine inland lake, with positively all things thereto; entire summer season; part cash; balance exchange of good personal property. Useless to reply unless all particulars given, and exact location. Address S 249, Tribune.

WANTED—TO RENT—FURNISHED COTtage on Pistaqua Bay; give location, rooms, and price. MCCORMICK, 4438 Washington-blvd., Chicago.

WANTED—TO RENT—A HOUSE OF NOT less than 8 rooms, having running water and modern conveniences. Delavan Lake preferred. Address A W 263, Tribune.

WANTED—SUMMER HOME ABOUT 40 OR 50 miles from Chicago. Address A L 155, Tribune.

WANTED—TO RENT—FURN. COTTAGE, Saugatuck, Lakeside, or vicinity, near Lake Michigan; rent Tel. Drexel 8005.

TO RENT—FLATS—SOUTH.

TO RENT—
STEAM HEATED APARTMENTS.
6620 Vincennes-av., 7 rooms.....$37.00
6321 E. 60th-st., 6 rooms.....27.00
618 W. 57th-pl., 5 rooms.....22.50
5713 Rhodes-av., 8 rooms.....28.00
5713 Rhodes-av., 6 rooms.....25.00
5843 Rhodes-av., 9 rooms.....30.00
See agent at 5715 Rhodes-av.
5826 Calumet-av., 6 rooms.....10.00
UNHEATED FLATS.
2704 Eden-av., 7 rooms.....17.00
5419 Rhodes-av., 6 rooms.....14.50
5820 Calumet-av., 5 rooms.....$14 and 16.00
2415 Calumet-av., 4 rooms.....11.00
W. J. LEEMING,
715 W. Jackson-blvd.

EAST END BLVD.
5477 to 5483.

7 extra large light rooms, beautifully finished and appointed, with private front and rear porches, 3 baths, on this beautiful residence street, one block to the lake, Jackson Park, and convenient to L. C. express or 55th-st. surface transportation.....$90 to $100

JOHN A. CARROLL & BRO.,
1533 E. 53d-st. Hyde Park 440.

TO RENT—5454 E. 56TH-ST., NEAR COTtage Grove-av.

WHY PAY RENT
when 3 furnished rooms give you 3 large, light rooms absolutely free of charge; 6 attractive rooms, newly decorated, new plumbing and gas range; hardwood floors; quiet neighborhood; good transportation. Janitor on premises, or
REGGIE JENSON & CO., 82 W. Wash.-st.

TO RENT—
APARTMENTS. 4 AND 5 ROOMS.
PORCHES.
$35 TO $45.
S. E. Cor. 63d-pl. and Blackstone-av.
Splendid large rooms, fireplaces, bookcases, etc.
Janitor on premises or agent.
JAS. BARSALOUX & SON, 1461 E. 63d-st.

2129 PRAIRIE AVE.

SECOND FLOOR, SIX ROOMS, TWO BATHS; HIGH GRADE APARTMENT; FULL SOUTH EXPOSURE; REASONABLE; EITHER OCTOBER FIRST OR LONGER.

TO RENT—BEST FLAT IN HYDE PARK FOR THE MONEY.
4 beautiful rooms, only $22.50; large back porch; fronting on half-acre lawn; absolutely modern in every particular. 1st apt., 1111 E. 54th-pl., near Cottage Grove. Occupant will show same. Possession May 1.

3249 MICHIGAN AVE.

Elegant apartment, 8 rooms, 3 baths; modern throughout; convenient transportation, reasonable rental. Apply janitor on premises or
QUINLAN & TYSON.
40 N. Dearborn-st. Tel. Cent. 227.

TO RENT—SIX ROOMS: $35.00.
3 E. Cor. 37th-st. and Indiana-av.
201 E. 37th-st., 2d, 6 r., $47.50.
3707 Indiana-av., 2d, 8 r., $47.50.
3420 Calumet-av., 2d, 7 r., $35.
1210 Prairie-av., 3d, 5 r., $30.
TO RENT—THE MADISON, 1400 HYDE Park-blvd., 4 and 7 rms.; very high grade suites, steam, janitor.
458 E. 59th, nr. Calumet, 6 rms.; mod.; $27.50.
4043 Evans-av., 7 rms.; fine bldg.; 2d fl., $40.
4043 Evans-av., 6 rms.; fine bldg.; 1st fl., $35.
4826 St. Lawrence, 6 rms.; elec. light; $32.50.
LARNED & BLAIR, 4700 Cottage Grove-av.

TO RENT—LEXERD APARTMENTS.
4201 Drexel-blvd., 3d floor, 5 rooms.....$42.50
4205 Drexel-blvd., 4th floor, 5 rooms.....42.50
919 23d-pl., 1st floor, 7 rooms.....40.00
913 23d-pl., 3d floor, 7 rooms.....45.00
Low rents, fine location; good transportation.
JOHN E. KNIGHT & CO., 74 W. Washington.

TO RENT—SOUTH SIDE—
4622 Evans-av., 8 rooms and bath.....$19.00
2229 Indiana-av., 6 rooms and bath.....21.00
2229 Indiana-av., 6 rooms and bath.....21.00
2229 Indiana-av., rear, 4 rooms.....15.00
40 N. Dearborn-st. Tel. Cen. 227.

TO RENT—4021-4023 ELLIS-AV.
High grade 6 room apts.; 2 baths and shower; porcelain tubs, extra large, light rooms; lovely yards; exclusive neighborhood; block Kenwood express station; 18 min. to city; frescate up possession; adults, $66. J. H. GRAHAM, 137 N. Dearborn-st.

TO RENT—STRICTLY MODERN KENWOOD HOME, 4418 Oakenwald-av.
16 rooms; best; every room light; 3 baths; electric light; within 1½ blocks of I. C. "L" & surface cars; $75; 3 years lease. $65.
C. H. GLEASON & CO., 1062 E. 42d-st.

TO RENT—5438-42 KIMBARK-AV., BEST location in Woodlawn; 6 and 7 room flats; modern conveniences; $55 to $60. BYRON M. HOPKINS & SONS, 1402 E. 63d-st.

TO RENT—5513 BLACKSTONE-AV., 6 RMS., $27.50; 5451 and 5457 E. 57th-st., 5 and 6 rooms; $25 and $27.50. Newly decorated; steam heat; vapor. See janitor or agent.
GORDON STRONG & CO.,
209 S. State-st. Tel. Cent. 8191.

TO RENT—7644-6 OAKWOOD BLVD., 2 AND 3-room suites, modern; $22.50 to $35. Agent on premises.
CHANDLER, HILDRETH & CO.,
39 W. Washington-st. Central 8151.

TO RENT — 1008 E. 79TH-ST., 9 ROOMS, above heat, very reasonable.
6136 PRAIRIE-AV., steam heat, $22.
JOHN E. COLNON & CO.,
Central 318. 72 W. Washington-st.

TO RENT—5328 NORTH PARK-AV., 5 and 6 rm. flats, overlooking Wash. Park; immediate possession; porches; open for inspection Sunday; $19.50. See janitor, or
HENRY LEECH & SON, 705 Marquette Bldg.

TO RENT—WM. D. KERFOOT & CO.—
58-60 W. WASHINGTON-ST.
1875 E. 57th-st., 2d fl., 7 rooms; steam heated apartments. Call on janitor.
2110 S. State-st., 2d fl., 7 rooms; $20.

TO RENT—FLATS—SOUTH.

Bixby & Hughes
306 E. 55TH-ST.
Wentworth 4334.

OPEN SUNDAYS AND EVENINGS.
S. W. Cor. South Park-av. and 53d-st.; elegant 4 and 5 room apartments, near park and "L"; now ready for occupancy.....$26.00 to $42.50
S. W. Cor. Michigan-av. and 55d-st.; 4, 5, and 6 room apartments, large, light rooms.....$30.00 up
S. E. Cor. Greenwood-av. and 52d-st.; 4 and 5 room apartments, sun parlors, private porches.....$26.00 to $45.00
5415-5 Calumet-av.; elegant 6 room apartments.....$45.00
5415-19 Michigan-av.; elegant 6 room apartments; private porches.....$55.00
S. W. Cor. Prairie-av. and 53d-st.; fine 4 and 5 room apartments.....$26.00 up
6623 Prairie-av.; elegant 6 room apartment.....$47.50
5510 Georgian-st.; dandy 5 room apartment.....$27.50
5858 Indiana-av.; 7 large rooms, 2 baths, porches.....$70.00
5405 Michigan-av.; finest 7 room apartment on South Side; 3 baths, sun parlors.....$72.50
5260 Calumet-av.; 4 large, light rooms.....$40.00
S. W. Cor. Calumet-av. and 52d-st.; dandy 6 and 7 room apartments, near park and "L"; most reasonable rents; part cash; balance exchange of good personal property. Useless to reply unless all particulars given, and exact location. Address S 249, Tribune.

WANTED—TO RENT—FURNISHED COTtage on Pistaqua Bay; give location, rooms, and price. MCCORMICK, 4438 Washington-blvd., Chicago.

WANTED—TO RENT—A HOUSE OF NOT less than 8 rooms, having running water and modern conveniences. Delavan Lake preferred. Address A W 263, Tribune.

WANTED—SUMMER HOME ABOUT 40 OR 50 miles from Chicago. Address A L 155, Tribune.

WANTED—TO RENT—FURN. COTTAGE, Saugatuck, Lakeside, or vicinity, near Lake Michigan; rent Tel. Drexel 8005.

TO RENT—FLATS—SOUTH.

TO RENT—
STEAM HEATED APARTMENTS.
6620 Vincennes-av., 7 rooms.....$37.00
6321 E. 60th-st., 6 rooms.....27.00
618 W. 57th-pl., 5 rooms.....22.50
5713 Rhodes-av., 8 rooms.....28.00
5713 Rhodes-av., 6 rooms.....25.00
5843 Rhodes-av., 9 rooms.....30.00
See agent at 5715 Rhodes-av.
5826 Calumet-av., 6 rooms.....10.00
UNHEATED FLATS.
2704 Eden-av., 7 rooms.....17.00
5419 Rhodes-av., 6 rooms.....14.50
5820 Calumet-av., 5 rooms.....$14 and 16.00
2415 Calumet-av., 4 rooms.....11.00
W. J. LEEMING,
715 W. Jackson-blvd.

EAST END BLVD.
5477 to 5483.

7 extra large light rooms, beautifully finished and appointed, with private front and rear porches, 3 baths, on this beautiful residence street, one block to the lake, Jackson Park, and convenient to L. C. express or 55th-st. surface transportation.....$90 to $100

JOHN A. CARROLL & BRO.,
1533 E. 53d-st. Hyde Park 440.

TO RENT—5454 E. 56TH-ST., NEAR COTtage Grove-av.

WHY PAY RENT
when 3 furnished rooms give you 3 large, light rooms absolutely free of charge; 6 attractive rooms, newly decorated, new plumbing and gas range; hardwood floors; quiet neighborhood; good transportation. Janitor on premises, or
REGGIE JENSON & CO., 82 W. Wash.-st.

TO RENT—
APARTMENTS. 4 AND 5 ROOMS.
PORCHES.
$35 TO $45.
S. E. Cor. 63d-pl. and Blackstone-av.
Splendid large rooms, fireplaces, bookcases, etc.
Janitor on premises or agent.
JAS. BARSALOUX & SON, 1461 E. 63d-st.

2129 PRAIRIE AVE.

SECOND FLOOR, SIX ROOMS, TWO BATHS; HIGH GRADE APARTMENT; FULL SOUTH EXPOSURE; REASONABLE; EITHER OCTOBER FIRST OR LONGER.

TO RENT—BEST FLAT IN HYDE PARK FOR THE MONEY.
4 beautiful rooms, only $22.50; large back porch; fronting on half-acre lawn; absolutely modern in every particular. 1st apt., 1111 E. 54th-pl., near Cottage Grove. Occupant will show same. Possession May 1.

3249 MICHIGAN AVE.

Elegant apartment, 8 rooms, 3 baths; modern throughout; convenient transportation, reasonable rental. Apply janitor on premises or
QUINLAN & TYSON.
40 N. Dearborn-st. Tel. Cent. 227.

TO RENT—SIX ROOMS: $35.00.
3 E. Cor. 37th-st. and Indiana-av.
201 E. 37th-st., 2d, 6 r., $47.50.
3707 Indiana-av., 2d, 8 r., $47.50.
3420 Calumet-av., 2d, 7 r., $35.
1210 Prairie-av., 3d, 5 r., $30.
TO RENT—THE MADISON, 1400 HYDE Park-blvd., 4 and 7 rms.; very high grade suites, steam, janitor.
458 E. 59th, nr. Calumet, 6 rms.; mod.; $27.50.
4043 Evans-av., 7 rms.; fine bldg.; 2d fl., $40.
4043 Evans-av., 6 rms.; fine bldg.; 1st fl., $35.
4826 St. Lawrence, 6 rms.; elec. light; $32.50.
LARNED & BLAIR, 4700 Cottage Grove-av.

TO RENT—LEXERD APARTMENTS.
4201 Drexel-blvd., 3d floor, 5 rooms.....$42.50
4205 Drexel-blvd., 4th floor, 5 rooms.....42.50
919 23d-pl., 1st floor, 7 rooms.....40.00
913 23d-pl., 3d floor, 7 rooms.....45.00
Low rents, fine location; good transportation.
JOHN E. KNIGHT & CO., 74 W. Washington.

TO RENT—SOUTH SIDE—
4622 Evans-av., 8 rooms and bath.....$19.00
2229 Indiana-av., 6 rooms and bath.....21.00
2229 Indiana-av., 6 rooms and bath.....21.00
2229 Indiana-av., rear, 4 rooms.....15.00
40 N. Dearborn-st. Tel. Cen. 227.

TO RENT—4021-4023 ELLIS-AV.
High grade 6 room apts.; 2 baths and shower; porcelain tubs, extra large, light rooms; lovely yards; exclusive neighborhood; block Kenwood express station; 18 min. to city; frescate up possession; adults, $66. J. H. GRAHAM, 137 N. Dearborn-st.

TO RENT—STRICTLY MODERN KENWOOD HOME, 4418 Oakenwald-av.
16 rooms; best; every room light; 3 baths; electric light; within 1½ blocks of I. C. "L" & surface cars; $75; 3 years lease. $65.
C. H. GLEASON & CO., 1062 E. 42d-st.

TO RENT—5438-42 KIMBARK-AV., BEST location in Woodlawn; 6 and 7 room flats; modern conveniences; $55 to $60. BYRON M. HOPKINS & SONS, 1402 E. 63d-st.

TO RENT—5513 BLACKSTONE-AV., 6 RMS., $27.50; 5451 and 5457 E. 57th-st., 5 and 6 rooms; $25 and $27.50. Newly decorated; steam heat; vapor. See janitor or agent.
GORDON STRONG & CO.,
209 S. State-st. Tel. Cent. 8191.

TO RENT—7644-6 OAKWOOD BLVD., 2 AND 3-room suites, modern; $22.50 to $35. Agent on premises.
CHANDLER, HILDRETH & CO.,
39 W. Washington-st. Central 8151.

TO RENT — 1008 E. 79TH-ST., 9 ROOMS, above heat, very reasonable.
6136 PRAIRIE-AV., steam heat, $22.
JOHN E. COLNON & CO.,
Central 318. 72 W. Washington-st.

TO RENT—5328 NORTH PARK-AV., 5 and 6 rm. flats, overlooking Wash. Park; immediate possession; porches; open for inspection Sunday; $19.50. See janitor, or
HENRY LEECH & SON, 705 Marquette Bldg.

TO RENT—WM. D. KERFOOT & CO.—
58-60 W. WASHINGTON-ST.
1875 E. 57th-st., 2d fl., 7 rooms; steam heated apartments. Call on janitor.
2110 S. State-st., 2d fl., 7 rooms; $20.

TO RENT—FLATS—SOUTH.

Baird & Warner,
29-6, LA SALLE-ST. CENTRAL 6300.

5027 DREXEL-BLVD.

FINEST APARTMENT ON DREXEL-BLVD. IN MOST EXCLUSIVE DISTRICT. Individual 3 apt. bldg., 12 sumptuous rooms, 3 baths, sunrooms, attractive sun parlor, fine view, inclosed sleeping porch, beautiful well kept grounds, sunken garden, sunlight all day, heated garages; open May 1st; inspection by appointment or see agent at premises Sunday 2 to 6 p. m. Rental $270.

DREXEL-BLVD., S. E. COR. 50TH-ST. Elegantly appointed 5, 6, and 8 room apts., 2 and 3 baths, sun parlors, finest service; open now and May 1st. Agent at premises Sunday 2 to 5 P. M.

6001 Drexel-blvd., 2d apt., 8 rms., 3 baths; May 1st.....$ 125
6005 Drexel-blvd., 3d apt., 7 rms., 3 baths; at once.....75
911 E. 50th-st., 2d apt., 5 rms., 2 baths; May 1st.....55
910 E. 50th-st., 3d apt., 6 rms., 2 baths; at once.....65

S. W. COR. KIMBARK-AV. AND 62TH-ST. Finest location in Woodlawn, modern 5 and 6 room steam heated apts., large light rooms; location; good service; convenient to "L" and park.

6500 Kimbark-av., 3d apt., corner, 5 rms.; May 1st.....$35.00
6502 Kimbark-av., 2d apt., 5 rms. May 1 $2.50
1225 E. 65th-st., 1st apt., 6 rms., at once $5.00
1223 E. 65th-st., 1st apt., 8 rms., at once $0.00

4622-4620 INDIANA-AV. Strictly modern 4 and 5 room steam heated apts., large light rooms; fine transportation.

4625 Indiana-av., 1st apt., 4 rooms...$33.00
4625 Indiana-av., 1st apt., 4 rooms.....35.00
4620 Indiana-av., 1st apt., 4 rooms.....32.00

5722 CALUMET-AV., 1 blk. from Washington Park, near "L," 86 apt., 7 rms., 2 baths; hot and hot water; poss. at once...$42.50

S. W. COR. GARFIELD-BLVD. AND ABERDEEN-ST., modern 5 room steam heated apts.; fine neighborhood, service, and transportation.

5501 Garfield-blvd., 3d apt.; May 1st.$30.00
1103 Garfield-blvd., 2d apt.; May 1st. 25.00
5510 S. Aberdeen-st., 1st apt., poss. 28.00
5510 S. Aberdeen-st., 2d apt., May 1 28.00

6727 YALE-AV., 1st flat, 6 rms. and bath, large light rooms, fine yard, convenient to Rock Island and surface cars; poss. at once; rental $18.

N. E. COR. MARYLAND-AV. AND 57TH-ST., 3 and 4 room steam heated apts., modern conveniences; hot water; janitor service, $34 E. 56th-st., 3d apt.; poss. at once $19.00
894 E. 55th-st., 3d apt. rear; May 1.. 16.00
876 E. 55th-st., 3d fr.; May 1st..... 20.00
840 E. 55th-st., 3d fr.; May 1st..... 20.00

STRICTLY MODERN
SMALL APARTMENTS
NORTHEAST CORNER
50TH-PL. AND ST. LAWRENCE-AV.

Located in one of the most desirable sections of the South Side, overlooking WASHINGTON PARK; easy shopping distance to "L," express, Cottage Grove and Indiana surface lines; convenient to rental courts, theaters, and shopping district.

Apartments contain THREE AND FOUR ROOMS EACH. Every apt. has sun parlor or front porch. Large, light, airy rooms; plenty of large closets. Best kitchens and pantries. Each apt. has large dressing rooms and MURPHY IN-A-DOR BEDS. This makes these apts. as efficient as ordinary apts. of four, five, and six rooms, with two less rooms to light, furnish, and keep clean. Bath and electric fixtures are the best and everything has been installed that will solve the servant problem and simplify household duties. The efficiency of these small apts. cannot be appreciated until you see them. Ready for inspection NOW. See them today, as they are going fast.

Agent on premises.
JAMES G. BARSALOUX AGENT.
1461 E. 63D-ST.
HYDE PARK 10 OR DREXEL 1302.

TO RENT — 4401 STATE-ST., COR. 1st flr., 4 rms., bath and gas.....$18.00
5618 Halsted-st., 6 rms., bath and gas.... 16.00
3114 Princeton-av., 6 rms., bath and gas. 16.00
4701-3 Wentworth-av., 7 and 8 rooms; with enamel bath, sinks, elec. lights.....$15.00- 18.00
330 E. 42d-pl., 5 rooms, toilet and gas.... 12.00
9 W. 47th-st., 5 rooms, toilet and gas.... 12.00
4231 6th-av., 5 rooms, toilet and gas..... 10.00
263 E. 39th-st., 5 rooms, toilet and gas.. 12.00
201 E. 30th-st., 5 rooms, toilet and gas.. 12.00
F. L. LANGRIDGE, 7 W. 47th-st., s. w. cor. STATE.

OPEN EVENINGS & SUNDAYS FROM 2 to 4.

TO RENT—SOUTH SIDE APARTMENTS—
3524 Grand-blvd.
6 rooms, 2 baths, first floor.....$60.00
3022 South Park-av.
6 elegant rooms, 1st floor, new bldg..... 47.50
7 rooms, 3d floor, very fine..... 50.00
2333 Indiana-av.
7 rooms, 2d floor, decorate to suit..... 40.00
3255 Calumet-av.
6 rooms, 3d floor, best on S. S..... 30.00
3200 E. 30th-st.
4 cozy rooms, 2d floor, all modern..... 30.00
BOWERS, LEIBRANDT & O'BRIEN,
2457 Indiana-av. Dor. 1582.

SOUTH SHORE
HOME.

Owner will sell beautiful new 7 room house at the cost of construction; large lot; 4 bedrooms; bath, shower; hot water heat. This is your opportunity to buy at a price that is positively a sacrifice. Let us show you. Terms. L. C. transportation.

J. L. HESS.
Midway 7502. 7100 Yates-av.

1555 East 61st St.
8 Rooms, All Light.

And alcove room. South of Midway, east of Ill. Central, overlooking Jackson Park; 12 minute express service. Alley to garage. Janitor PK. cars. Best location on S. side. Rent reasonable.
H. W. SISSON & CO.,
CENT. 5561. TRIBUNE BLDG.

TO RENT—
NEW STEAM HEATED
4 AND 5 ROOM APTS.
SUN PARLORS.
S.-w. cor. 54th-st. and Ingleside-av. Large sunlight rooms; fireplaces, bookcases, electric fixtures. Best on South Side.
Open today. Agent at bldg. Low rents.
DRAPER & KRAMER, 38 N. Dearborn-st.

New 6 Apartment Bldg.
For Less Than Cost.

New stylish basement; large sun parlor, and janitor's apt.; 2 baths; South Shore L. 10 minute express service.
H. W. SISSON & CO.,
CENT. 5561. TRIBUNE BLDG.

TO RENT—
HIGH GRADE APARTMENTS.
6316-18 Kenwood-av., 7 ROOM flat, newly decorated, new plumbing, nicely arranged for 2 families if desired. Rent $15 a room and bath.
MARTIN GILGAR, 215 W. 63d-st.

TO RENT—329 E. 51ST-ST., NEAR Indiana-av., best 6 room $30 flats in town; shades, screens, Colonial mantels, hardwood floors; exclusive front and rear stairs; sleeping porches; green lawn. SATRE, 105 E. 51st-st.; Kenwood 6675, Drexel 9000.

TO RENT—IN CORNER APT. BLDG., 4 and 5 room flats, overlooking Wash. Park; immediate possession; porches; open for inspection Sunday; $19.50. See janitor, or
HENRY LEECH & SON, 705 Marquette Bldg.

TO RENT—WM. D. KERFOOT & CO.—
58-60 W. WASHINGTON-ST.
1875 E. 57th-st., 2d fl., 7 rooms; steam heated apartments. Call on janitor.
2110 S. State-st., 2d fl., 7 rooms; $20.

TO RENT—FLATS—SOUTH.

Whiteside & Wentworth

3 South Dearborn-st. Phone Central 2069.
20 East 25d-st. Phone Calumet 1172.
3129 East 92d-st. Phone Hyde Park 1303.

NEW BUILDINGS.
6216-18 GREENWOOD-AV.
5 ROOMS—PARLOR, FRONT AND REAR PORCHES—$40.
6220-22 COLE-AV.
6 LARGE LIGHT ROOMS—SUN PARLORS, 2 BATHS—PRIVATE REAR PORCHES—$45 AND $50.
7212-16 COLE-AV.
5 LARGE ROOMS—SUN PARLORS—PRIVATE REAR PORCHES—AGENT ON PREMISES—$52.50 AND $55.
THREE ROOMS.
1012 E. 924-st., 1st floor.....$30.00
1302 E. 66th-pl., 3d floor..... 17.50
FOUR ROOMS.
3020 Forrestville-av., 3d floor..... 26.00
5136 Indiana-av., 1st floor..... 26.00
916 W. Garfield-blvd., 3d floor..... 25.00
6016 Champlain-av., 2d floor..... 25.00
878 E. 63d-st., 3d floor..... 29.00
6002 Drexel-av., 1st floor..... 29.00
836 Marquette-av., 1st floor..... 28.00
1502 E. 66th-pl., 3d floor..... 26.00
FIVE ROOMS.
121 E. 29th-st., 1st floor..... 25.00
3930 Elmwood-av., 1st floor..... 22.00
734 E. 46th-st., 3d floor..... 23.00
742 E. 46th-st., 3d floor..... 23.00
5136 Indiana-av., 2d floor..... 35.00
206 E. 55d-st., 1st floor..... 35.00
916 W. Garfield-blvd., 1st floor..... 30.00
918 W. Garfield-blvd., 3d floor..... 30.00
6156 Rhodes-av., 1st floor, corner..... 40.00
6200 Rangler-av., 1st floor, corner..... 40.00
141 E. 63d-st., 3d floor..... 40.00
142 E. 63d-st., 1st floor..... 35.00
5418 Rhodes-av., 2d floor..... 35.00
816 E. 63d-st., 2d floor..... 22.50
7507 Ingleside-av., 1st floor..... 27.50
SEVEN ROOMS.
119 E. 29th-st., 3d floor..... 27.50
4475 Oakenwald-av., 1st floor, sun parlor. 42.50
6742 E. 48th-st., 3d floor..... 30.00
6122 Prairie-av., 1st floor..... 50.00
6225 Ellis-av., 3d floor, front porch..... 50.00
6404 Ellis-av., 2d floor..... 40.00
6431 Ingleside-av., 2d floor..... 45.00
830 E. 64th-st., 3d floor..... 31.00
6547 Minerva-av., 3d floor..... 34.00
331 Normal-pkwy., 2d floor..... 30.00
EIGHT ROOMS.
4102 Calumet-av., 1st floor, corner..... 40.00
732 E. 48th-st., 3d floor..... 32.50
4030 Forrestville-av., 1st floor..... 30.00
6000 Blackstone-av., 3d floor..... 31.50
6038 Kenwood-av., 1st floor..... 35.00
6120 Kimbark-av., 1st floor..... 35.00
6120 Prairie-av., 2d floor..... 42.50
6220 Ingleside-av., 3d floor..... 47.50
848 E. 64th-st., 3d floor..... 34.00
4753 St. Lawrence-av., 1st fl., 2 rm.; cabinet kitchen..... 20.00
1504 E. 66th-pl., 2d floor..... 27.50
937 E. 70th-st., 2d floor..... 30.00
NINE ROOMS.
6054 Kenwood-av., 2d floor..... 40.00
6110 Kimbark-av., 2d floor..... 40.00
6116 Kimbark-av., 2d floor..... 42.50
6617 Blackstone-av., 2d floor..... 40.00

GEO. C. BOUR & CO.
71st-st and Jeffery-av.

PHONE MIDWAY 5175.

OPEN SUNDAYS AND EVENINGS.

NEW BUILDINGS,
5 ROOMS,
2 BATHS.
2017 E. 72d-st..... $45
7047-49 Cahokia-av..... $55 and up
6 Rooms and 2 Baths.
6346-50 Merrill-av..... $70-$75
6 ROOMS.
6336 Merrill-av.—National Fresh Air Beds and Garage..... $65

FOR RENT
Beautifully Located.

NEW APARTMENTS IN THE EXCLUSIVE RESIDENCE SECTION OF KENWOOD, WOODLAWN-AV. AND HYDE PARK-BLVD. (64-acre park).
—6 AND 10 ROOMS, 3 BATHS.—
Living rooms and dining rooms on front, connecting with FRENCH DOORS, paneled in solid mahogany. Specially designed mantels and buffets. White marble bathrooms. Shower baths. Indirect system, vacuum cleaning, vacuum hot water heat, garage. Elegant appointments throughout. Very moderate rental.
RENTS $150 UP.
Equal to any $200 apartment in the city.
W. K. YOUNG & BRO., 47TH AND LAKE-AV.
Phone 1147 Oakland.

DREXEL BOULEVARD
5043 DREXEL-BLVD.

20, 12 rooms, sun parlor, sleeping porch, 3 baths, living and dining room facing blvd.; 4th floor; rent $220; garage if desired. Janitress; no diner in the city.
5000-06 Drexel-blvd., 9 to 10 rooms, 2 baths. Unusual large rooms and closets; $80 to $120; garage $10 extra.

L. M. SMITH & BRO.,
2947 Cottage Grove-av. Tel. Drexel 4716.

TO RENT—
6 ROOMS
SUN PARLORS.
TWO BATHS.
N. w. cor. Michigan-blvd. and 44th-st.; elegant light apartments; beautifully finished; rents $60 up. Agent at bldg.
DRAPER & KRAMER, 38 N. Dearborn-st. and Calumet.
Main office, 25 N. Dearborn-st.

TO RENT—
5362-3210 CORNELL-AV., 1st, 2d, and 3d, new 2 room, 1 bath apts.; light, airy and well finished; private front porches, tile baths and showers; in-a-Door beds; one block of Chicago Beach hotel and Park. Ibs lake, and I. C. express; $35 and up.
JOHN A. CARROLL & BRO.,
1533 E. 53d-st. Tel. Hyde Park 440.

TO RENT—S. E. CORNER OF DORCHESter-av. and 62d-st. modern, up to date 4, 5, and 6 room apts.; ideal location, within one block of Jackson Park, Midway, and Illinois Central trains and surface lines and within 2 blocks of Jackson Park. Prices $35 to $47.50.
CARL A. ERICKSON & CO.
JAMES G. BARSALOUX,
1461 E. 63d-st. Tel. Hyde Park 10.

TO RENT—
NEW 5 ROOMS,
Sun Parlors.
6236-40 Blackstone-av.; just being completed; near I. C. R. R. station and near the park.
DRAPER & KRAMER, 38 N. Dearborn-st.
Main office, 47th and Calumet-av.

TO RENT— TO RENT—
LA FORESTA.
6021-35 Kimbark-av., 4 and 5 room apartments; large, light rooms; strictly modern; convenient to I. C. and elevated express; near Jackson Park.
McKEY & POAGUE.
1206 E. 63d-st. H. P. 599.

TO RENT—ONE OF THE MOST BEAUTIFUL cor. in Kenwood; 10 all outside rooms with sun parlor and 3 baths. Layout of rooms, fixtures, finish, etc., all of the latest design. South and west exposure with sun all every room. Concession to responsible tenant. N. w. cor. 46th and Woodlawn.
H. L. LOUDENBACK & CO. Oakland 4200.

TO RENT— NEW FLATS.
4 and 5 Rooms.
Sun parlors. In-a-Door beds, rear porches.
5623 to 49 Maryland-av.
Up to date. Low rent.
DRAPER & KRAMER, 38 N. Dearborn-st.
Branch office, 47th-st. and Calumet-av.

TO RENT—CHOICE MODERN APARTMENTS.
6134 South Park-av., 4 rooms.....$26.50- 29.00
4700 Grand-blvd., 4 and 5 rooms..... 35.00
W. K. YOUNG & BRO., Kenwood 1147.
1005 E. 55th, 8 rooms and alcove..... 37.50
T. E. WELLS, 109 W. Jackson. Wab. 3562.

TO RENT—BLACKSTONE TERRACE—ON the Midway—New building; new reach of 2, 3, 4, 5, 6 rooms; convenient to the Illinois Central trains; 15 minutes to the city; 2 blocks from Jackson Park; 10 minutes to Loop. The Midway and Blackstone-av. (60th-st.)

TO RENT—SOUTH SHORE—
6015 Jeffery-blvd., 7 rooms, 2 residential apt. bldg.; splendid location and transportation; I. C. and surface cars.
GEO. C. BOUR & CO.,
71st-st. and Jeffery-av.

New Modern 4 Room Apt.

36' floor, front and rear porches, light rooms, best transportation; reasonable rent. 3909 Michigan-av.

TO RENT—SOUTH SHORE—
7080 Chappel-av., 6 rms., 2 baths; 2d floor, new building.
GEO. C. BOUR & CO.,
71st-st. and Jeffery-av.

TO RENT—MOD. 9 ROOM APT. 4826-28 Michigan-av.; every rm. outside light; hot water heat; 3 baths; bldg. has only 2 apts. Colonial porches; separate entrances; make offer. H. AMES. Phone Franklin 4620.

TO RENT—IN THE CORNER, N. W. COR. 22d and Wabash-av., mod. flats, 4 to 7 rooms; steam heat, hot water, laundry, gas included; price $20 to $40. Office, 28 E. 22d. Tel. Calu. 1171.

TO RENT—2 FLATS, 6 ROOMS, BATH, SUN parlors, garage, overlooking lake. 5332 East End-av. Also flats, 5 rms., C. I., 5 rms., 2d floors; rent $70 and $75; garage, $15 extra if desired. See janitor.

TO RENT—5443 DREXEL-BLVD., VERY DE-sirable 7 room flat, 2d floor, steam, 1st floor, 6022 Woodlawn-av.; close to university; elevated, I. C., and surface lines; desirable south side location. ROBERT A. BOYD, 6334 Ellis-av. or J. P. Price, phone Cent. 4116.

TO RENT—6050 BLACKSTONE-AV., COR. 61st-st., near Jackson Park; desirable light, steam heated flats; 5 and 6 rooms; rent $30-$32. Immediate possession. See janitor.

TO RENT—6, 7, AND 8 ROOM APARTments, 5454-60 Greenwood-st.; every modern convenience. Apply CHAS. EATON, 1019 E. 54th-pl.

TO RENT—S. W. CORNER 54TH AND DORchester, 1st, $45; 2d, $45, and 3d, $47.50. All five rooms with private front porches. See janitor or phone Central 2097.

TO RENT—5 W. COR. 56TH-ST. AND INDIana-av., 4 and 5 rooms; stove heat; $16 and $18.

MARK LEVY & BROTHER, Marquette Bldg.

TO RENT—N. W. CORNER 41ST-ST. AND Indiana-av., 6 and 7 rooms; steam; $32 to $45; liberal concessions. DUFF & MASSEY, 8 Dearborn-st. Central 6091.

TO RENT—7 R. 3D AND 8D FLRS. 1645 E. 47th-st., $46; choicest in Kenwood for the price. Drexel 8151. C. A. JONES, 1220 E. 47th.

TO RENT—1ST APT., 7 RMS., $35; 2D APT., 7 beautiful light rms., $40; elec. st. heat; fine trans. 517 E. 46th-pl.

TO RENT—4 AND 5 RM. FLATS, MOD., $25 and $40 per mo.; n. e. cor. 61st and Drexel-av. Agents on premises.

TO RENT—448 E. 46TH-PL., 5 ROOMS; $25. 6117-19 So. Park-av., 5 and 6 rooms; $40-$47.50. MOORE & SCHMIT, 426 and Grand.

TO RENT—128 S. 42D-ST., COR. INDIANA-av., 4 rms. and bath; suit for dentist.

TO RENT—6 SUNNY ROOMS, DET. 3 flat bldg., 362 E. 56th-st., nr. Wash. Pk.

TO RENT—6 ROOM APT., STEM HT., $40; 20 min. to loop. 7043 Rhodes-av.

TO RENT—HIGH GRADE 4 ROOM APTS.; $21. Cor. 4626 Prairie-av.

TO RENT—7 AND 6 ROOM FLATS; RANGE, h. w. heat; 2563 Irving, $37.50.

TO RENT—FLATS—SOUTH.

Whiteside & Wentworth

3 South Dearborn-st. Phone Central 2069.
20 East 25d-st. Phone Calumet 1172.
3129 East 92d-st. Phone Hyde Park 1303.

NEW BUILDINGS.
6216-18 GREENWOOD-AV.
5 ROOMS—PARLOR, FRONT AND REAR PORCHES—$40.
6220-22 COLE-AV.
6 LARGE LIGHT ROOMS—SUN PARLORS, 2 BATHS—PRIVATE REAR PORCHES—$45 AND $50.
7212-16 COLE-AV.
5 LARGE ROOMS—SUN PARLORS—PRIVATE REAR PORCHES—AGENT ON PREMISES—$52.50 AND $55.
THREE ROOMS.
1012 E. 924-st., 1st floor.....$30.00
1302 E. 66th-pl., 3d floor..... 17.50
FOUR ROOMS.
3020 Forrestville-av., 3d floor..... 26.00
5136 Indiana-av., 1st floor..... 26.00
916 W. Garfield-blvd., 3d floor..... 25.00
6016 Champlain-av., 2d floor..... 25.00
878 E. 63

TO RENT—FLATS—SOUTH.

McKEY & POAGUE,

1356 EAST 47TH-ST.

PHONE OAKLAND 4542.

McKEY & POAGUE.

SPECIAL.

Park-av., 3d, 10 rooms, 3 baths.
Lake Park-av., 1st, 9 rooms, 3 baths.
Lake Park-av., 1st, 9 rooms, 3 baths.
Lake Park-av., 1st, 9 rooms, 3 baths.
Lake Park-av., 3d, 9 rooms, 3 baths, $60.
Lake Park-av., 3d, 8 rooms, sun parlor.
NEW BUILDING.
ASSISTANT ON PREMISES.

McKEY & POAGUE.

SPECIAL.

Park-av., 3d, 6 rooms, sun parlor...$110.00
Park-av., 1st, 6 rooms, 3 baths.
Park-av., 1st, 9 rooms, 3 baths; elevator service.
Park-av., 3d, 8 rms., stm. ht. $7.50

McKEY & POAGUE.

SPECIAL.

Kimbark-av., 3d, 7 rms., sun parlor $60.00
Kimbark-av., 3d, 7 rms., 2 pchs.... 60.00
Kimbark-av., 3d, 7 rms., 2 baths.... 70.00
Kimbark-av., 1st, 7 rms., 2 baths. 70.00
Kimbark-av., 3d, 7 rms., 2 baths. 70.00
Kimbark-av., 3d, 7 rms. 60.00
Kimbark-av., 1st, 7 rms. 50.00
Kimbark-av., outside light.

McKEY & POAGUE.

SPECIAL.

Lawrence-av., 3d, 7 rms., 2 pchs. $7.50
Lawrence-av., 3d, 6 rms., 2 pchs.. 60.00
Lawrence-av., 1st, 6 rooms.... 60.00

McKEY & POAGUE.

SPECIAL.

Lawrence-av., 1st, 7 rms., 2 baths. $7.50
Lawrence-av., 1st, 3 rms., 2 porches.... 45.00
Lawrence-av., 1st, 3 rms., 2 porches.... 45.00

McKEY & POAGUE.

SPECIAL.

50th-st., 1st, 4 rooms.... $5.00
50th-st., 1st, 4 rooms.... 37.50
50th-st., 1st and 3d, stm. heat. 37.50
OPEN SUNDAY 9 AND EVENINGS.

JACKSON PARK.

GOLFERS

NEW BUILDINGS.

W. Cor. of 56th-st. and Chappel-av.

4 and 5 rooms.

Most of it. Only $37.50 for 4 rms. and $46 for 5 rms.; 7 Ills. from Jackson Park and 57th-st. cars; 4 blks. to Lake Michigan and Jackson Shore Country club; I. C. express, 24 trains daily; all light; large rooms, with private garage-in-front and rear porches.

AGENT ON PREMISES.

GEO. C. BOUR & CO.,

1st floor, 5242 JEFFERY-AV.

Phone MIDWAY 5375. OPEN EVE. SUN.

EVERETT AVE.

N. W. COR. OF 55TH-ST.

6 and 8 rooms, 3 baths, sun parlors, vacuum cleaning; unobstructed view of the lake; one block to 2 elevated lines; 20 minutes to the loop; 20th-st. electric; walking distance University and Hyde Park High School.

6 rooms, 2 baths, sun parlor, $110.
6 rooms, 2 baths, sun parlor, $125.
6 rooms, 2 baths, sun parlor, corner, $160.
6 rooms, 2 baths, $55.

JOHN A. CARROLL & BRO.,
336 E. 53d-st. Tel. Hyde Park 440.

TO RENT—HOLTON, SEELYE & CO., 140 Southern.

Michigan-av., 7 rms., 2 baths....$72.50
Michigan-av., 6 rms., 2 baths.... 60.00
Drexel-av., 7 rms. 47.50
Vincennes-av., 5 and 6 rms.$42.50, 46.50
Ravenswood-av., 7 and 8 rms....$35.00, 40.00
Ravenswood-av., 7 rms. 35.00
Wentworth-av., 8 rms. 35.00
Calumet-av., 4 rms. 30.00
83d-pl., 5 rms. 25.00
Kenwood-av., 3 to 8 rms.. $15 to 25.00
Cottage Grove-av., unheated, 5 rms. 19.00
6 rms. 17.00
Cottage Grove-av., unheated, 4 rms. 17.00

CORNELL AVE.

5309. 5311.

High class corner building; six rooms, two sun parlors and breakfast porches on each floor. Beautiful residence neighborhood. 1 block to lake, park, and I. C. express. $70 and $75

JOHN A. CARROLL & BRO.,
336 E. 53d-st. Tel. Hyde Park 440.

NEW BUILDING

4530 DREXEL-BLVD.

In most exclusive part of beautiful Kenwood, most location in Chicago.

7 room apartment with private sun porch and sun parlor, finely finished and up to date in every respect; best of transportation. Don't fail to see this apartment before renting, as only suited for occupancy now. See janitor or

BECKLENBERG, Owner,
324 La Salle-st. Tel. Randolph 894.

TO RENT—NEW—
4 AND 5 ROOM FLATS.
FRONT AND REAR PORCHES.
1425-29 E. 67th-pl., near Jackson Park and I. C. R. R. express station; new beautiful sun-parlor flats. Agent at bldg. $26 to $45.

DRAEGER & KRAEMER,
67th and Dorchester-av.
Main office, 26 N. Dearborn-st.

TO RENT—NEW BUILDINGS—
6032-36 East End-av., 5 room flats, steam, tiled and rear porches; ready April 15; $25.
6040 East End-av., 5 room flat, sun parlor; rooms now; $50.

BYRON M. HOPKINS & SONS,
1402 E. 63d-st.

TO RENT
6207-9 Kenwood-av.; beautiful court building; 2 parlor grid; 4 room apartments with plenty of closet space; all rooms outside; beautifully painted and decorated; 1 block from I. C. and S. S. L. Agent on premises.

McKEY & POAGUE,
1206 E. 63d-st. Tel. H. P. 599.

MICHIGAN-AV. & 36TH PL.

Elegant 4 to 9 Room Apts.

$30 to $80. Hot water heat; good service. Concessions to reliable tenants. Office.

E. G. PARROTT, 3612 Michigan-av. Doug. 1198

5247-9 PRAIRIE AVE.

6 and 7 rm. apts.; extra large light rooms; sun parlor; 2 baths and shower; prices $60 to $70.

A. EDWARD FREAR,
4800 Grand-blvd. Drexel 2468.

414-28 EAST 50TH-PL.

TO RENT—HIGH CLASS 5 AND 6 ROOM apartments, just east of Grand-blvd.; one block from car. Janitor on premises. Rents $35 to $45.

E. B. WOOLF & CO., Agents, 801 E. 47th-st.

TO RENT—
4516 CALUMET-AV.
7 room flat; high class; steam heat, etc. Reduction to desirable tenant.
Rent $47.50.

DRAPER & KRAEMER, 67th-st. and Calumet.

TO RENT—TO RENT—
3220 E. 52d-st., 2d floor, 6 rooms; high class apartment, sun parlor; beautifully finished; near I. C. and elevated transportation.

McKEY & POAGUE,
1206 E. 63d-st. Tel. H. P. 599.

TO RENT—3125 INGLESIDE-AV., 5125.
7 rooms, 2 baths, sun parlor, with garage; 7 rooms, 2 baths, sun parlor, with garage; near Washington park; $125.

JOHN A. CARROLL & BRO.,
336 E. 53d-st. and Lake Park-av. Ph. H. P. 440.

TO RENT—4214 GRAND-BLVD., 3 RM. APT., $17.50; 4 rm., $45; each apt. has 2 beds, tiled and enameled bath, kitchenette; artistically arranged; finely finished; pleasant and convenient. See janitor.

TO RENT—
APARTMENT — BEAUTIFUL MICHIGAN-AV. apartment; private porches front and rear, 2 baths; fine location; near "L"; rental $55 per month. Apply to F. MATTHEWS, 5051 Michigan-av.

TO RENT—MODERN HIGH GRADE 6 ROOM apartment, 3d floor, 6 rooms; high class steam cleaner; 1 blk. to I. C. sta., 1 blk. to surf, cars, 2 blks. to Jackson Park golf links; 1401 57th-pl. Tel. H. P. 2082.

TO RENT—5045 MICHIGAN-AV., 6 RMS., 2 baths and shower, wall safe and vacuum cleaning service; front porch and screened sleeping porch; $57.50. JOS. W. HOUGH, 4306 S. Halsted-st.

TO RENT—5436-38 KIMBARK-AV., 1ST AND 2D apts., 6 light rooms; 2 baths; sun parlors; $40 and $50.

JOHN A. CARROLL & BRO.,
336 E. 53d-st. Tel. Hyde Park 440.

TO RENT—ELLIS PARK APARTMENTS.
OVERLOOK ELLIS PARK.
Easy transportation, 1 blk. to Cottage Grove. Only 10 apts. Excellent care will decorate to suit.
5464-66 Ellis Park; 5 Rooms.....$35-$40;

TO RENT—5115 SOUTH PARK-AV., 2D FLR., elegant 6 room apt.; private front and rear porches; strictly up to date; $50; possession at once. ROBB & GRUBB, 105 E. 51st-st.

TO RENT—648 E. 45TH-ST., 1ST AND 2D flat, each 5 rooms; newly decorated; all light and sunny; $23 monthly; key at 661 E. 46th-st.

OWNER. Phone Grace. 558.

TO RENT—MODERN APT. OF EITHER 5 OR 6 LARGE ROOMS; LARGE FRONT AND REAR PORCHES; SUN PARLOR; FINISH AND DECORATIONS; ELEGANT TRANSPORTATION.

5432 WOODLAWN-AV. TEL. MID. 842.

TO RENT—4421 CALUMET-AV., SECOND floor, beautiful, modern seven room apartment, 4 bedrooms, all on ball; every room light; possession May 1; rent $47.50.

TO RENT—2945 MICHIGAN-AV.; 11 ROOM apartment; 3 baths; this is the finest fireproof apartment on the South Side. On premises or JACOB J. KRAEN Tel. Rand. 194.

TO RENT—8 ROOM APARTMENTS.
3057-59 Dorchester; newly decorated, high class car. bldg.; 2 baths and lav.; priv. porches; concessions to May 1. Ph. Drexel 8272.

TO RENT—3826, PEORIA, 3D; UP-TO-DATE 6 room flat; all rooms light; hot water heat; rent $42; or 40 ft. lot; transportation, steam and surface cars.

JOHN A. & CO., 352 E. 47th-st.

PRAIRIE-AV., 6 ROOMS.

Apt. near 52d and "L" sta.; hot water heat; $47.50-$52.50. 6062 Rhodes-av., 52. Normal.

TO RENT—1ST AND 2D FLOOR APARTments; small building; strictly private; fine transportation; $35, $37.50, 947 W. 63d-st.

TO RENT—4005 CHAMPLAIN-AV., DESIRable 7 light outside rooms; mod.; steam; best trans.; $27.50; concession.

TO RENT—MODERN 4 AND 6 ROOM FLATS, light, steam; $23 and $32.50; good rooms. 3712 Wentworth-av. Yards 4445.

TO RENT—5 ROOM FLATS, 1ST, 2D, 3D, $40-$45; front and rear porches. 4008 Calumet-av., and 56 E. 40th-st.; concessions.

TO RENT—4534-36 CALUMET, ELEGANT 7 room, 2 bath flat; newly decorated; $47.50. 4534 Calumet-av., 7 rm. apts., sunlight every room; $40 to $45. Janitor 4535 Calumet. Ph. Norm. 8068.

TO RENT—MICHIGAN-AV., 4019—BEAUTIful 7 room apt.; music room, front porch, 2 baths and lav.; new bldg.; $65.

TO RENT—NICEST 4 AND 5 ROOM FLATS on South Side, for money. 806 E. 50th-st. See janitor. Steam heat, hot water.

TO RENT—4710 WABASH-AV., 3D FLAT; 6 rooms; steam; $32.50. Drexel 1467.

TO RENT—2D APT., 9 PLEASANT RMS., EXcellent trans., $60. 4230 Grand-blvd.

TO RENT—FLATS—SOUTH.

Cheshire & Shotwell,

4304 COTTAGE GROVE-AV.

OAKLAND 1088. OPEN EVENINGS.

514 E. 46th-pl., 2d flat, 7 rooms.....$40.00
4419 Calumet-av., 2d flat, 6 rooms.... 40.00
665 E. 43d-st., 1st flat, 8 rooms; electric lights; every room connecting and off hall.
4504 Drexel-av., 2d flat, 8 rooms.... 40.00
516 E. 40th-pl., 2d flat, 7 rooms.... 37.50
4410 Calumet-av., 1st flat, 6 rooms.... 37.50
3230 Calumet-av., 3d flat, 6 rooms; light; 2 blocks to "L" and Park.
4425 Vincennes-av., 2d flat, 7 rooms.... 36.00
6044 Drexel-av., 1st flat, 6 rooms.... 35.00
700 E. 58th-st., light 6 room flats.... 32.50
6556 Drexel-av., 1st flat, 6 rooms.... 32.50
744 E. 43d-st., 2d flat, 6 rooms.... 30.00
806 E. 44th-st., 1st flat, 6 rooms.... 30.00
5409 Maryland-av., 1st, flat, 6 rooms.... 27.50
3037 Ellis-av., 1st flat, 6 rooms.... 26.00
4040 Cottage Grove-av., 2d flat.... 25.00
4241 Lake-av., 2d flat, 6 rooms.... 25.00
750 E. 49th-st., No. 37, 4 rooms.... 18.00
4811 Evans-av., No. 15, 5 rooms.... 24.00
4814 Evans-av., 1st flat, 5 rooms.... 22.00
706-710 E. 48th-st., 1st flats, 5 rooms.... 20.00
4310-12 Evans-av., fine light 3 and 4 room flats; 3 blocks to "L" station....$18.50- 19.50

923 E. 45th-st., 1st flat, 6 rooms.... 20.00
4241 Evans-av., 2d flat, 6 rooms.... 20.00
4238 Cottage Grove-av., 2d flat, 5 rooms.... 18.00
4321 Cottage Grove-av., 1st flat, 6 rooms.... 18.50
4218 St. Lawrence-av., 2d flat, 6 rooms.... 18.00
527 E. 37th-st., 2d flat, 5 rooms.... 19.00
4314 Evans-av., 3 and 6 rooms; light....$14- 17.00

E. M. Griesheimer & Co.

464 Peoples Gas Bldg.

PHONE CENTRAL 1637-8772.

To rent—3322 Michigan-av., 2d apt., extra high grade 10 rms., 3 baths, 7 windows on boulevard, fine garage, furnished or unfurnished.

6240 Ingleside-av., 2d apt., modern, good light; front and rear porches; $47.50.

6115 St. Lawrence-av., 7 large rms. in modern 2 apt. bldg.; front and rear porches; $55.

6242 Ingleside-av., 3d apt., 6 rms., front and rear porches; modern $47.50.

6242 Ingleside-av., 3d apt., 6 rms., front and rear porches; modern $47.50.

4032 Michigan-av., 3 large rooms in detached 3 apt. bldg.; 2 baths; light and air on four sides; free vacuum; garage.

NOTICE!

Following our custom at this season of the year our

LOCAL OFFICES
AT
47TH-ST. AND CALUMET-AV.
AND
67TH-ST. AND DORCHESTER-AV.
WILL BE OPEN
EVENINGS AND SUNDAYS.
DRAPER & KRAEMER.
26 N. DEARBORN-ST.

Call or phone for new list of flats, houses, etc., all prices.

1, 2 and 3 Room Apts.

Drexel-Sq. and Cott. Grove,

overlooking Washington Park and Drexel-sq. Building is new and absolutely fireproof and will be ready about April 1.

These apartments are modern and up to the minute in every respect; large, light living rooms with Murphy In-a-Door beds, kitchenettes, large dressing closets, and many other ingenious features, and are now open for inspection. Rents $27.50 to $65.00.

Agent on premises daily.

KEIDEL & MORAN,
Main 1433. 6 N. Clark-st.

TO RENT—STEAM HEAT
4 and 5 room strictly modern flats; RENT SERVICE; finest transportation. SEE THEM TODAY. S. E. Corner 50th and Prairie. See janitor. CONCESSIONS. $33.50 and $35.00.

4340 Calumet, 2d, 7 rooms, steam...$35.00

It will pay you to look these over.

G. H. SCHNEIDER & CO., 10 S. La Salle-st.

TO RENT—
Beautiful apartments in building at n. e. cor. 58th-st. and Calumet-av. near Washington Park and elevated station; best location in city. We have for rent 6 rooms and bath for $35, one 5 room flat for $37.50, and two 5 room flats at $40.

LEROY C. TOWLE & CO.,
Randolph 1395. Room 1214, 19 S. La Salle-st.

TO RENT— —TO RENT
3436 EAST END-BLVD.
9 rooms, 3 baths, 2 maid's rooms, sun parlors, south exposure; 70 ft. detached high class bldg., near park, lake, and I. C. express; $150.

JOHN A. CARROLL & BRO.,
53d-st. and Lake Park-av. Ph. H. P. 440.
Open today.

TO RENT—SOUTH SIDE—2 ALL OUTSIDE LIGHT ROOM APARTMENT IN THREE APARTMENT BUILDING; SUN PARLOR; SCREENED SLEEPING AND LIVING PORCHES; 10 FT. BY 14 FT.; STEAM; DETACHED GARAGE; $65; 6836 MERRILL-AV., NEAR JACKSON PARK AND SOUTH SHORE COUNTRY CLUB.

NEW 6 ROOMS.

$715 Indiana-av., 2d. Select your paper and move in at once. Extra large and lofty; very latest designs; sun parlor, extra light; bargain to good party. Open for inspection.

TO RENT—THE MONROE APT. BLDG.,
5415-5425 KENWOOD-AV.

Newly decorated and comfortable 5 and 6 room apts., $25 to $30; steam heat; hot water; elevator; janitor and janitress. BLIND AND LIGHT FREE; near Jackson and Washington Parks. H. C. CHAPMAN, Agt. Mid. 1883.

TO RENT—1425-7 E. 65TH-PL., 2D AND 3D apts., 5 large elegant rms.; bookcases, priv. front and rear porches; 1 blk. from Jackson Pk. with its golf course, bathing beach, and tennis courts; C. and "L" trains. Rent at once. 3 South Side for $45. Immediate possession. PETER NILAND, 941 E. 63d. H. P. 1826.

TO RENT—4, 5, AND 6 ROOM APTS.
N. E. cor. 43d and Greenwood-av. Large, light rooms, front porches, shower baths, and vacuum cleaner. Rents $45 to $67.50.

Agent on premises.

JOHN A. CARROLL & BRO.,
1533 E. 53d-st. Hyde Park 440.

TO RENT—5829-31 WOODLAWN-AV., ELEgant new apartments, 6 rooms, sun parlors, 2 baths; near I. C. express and surface cars; best residence section; $65. ROGERS & CO., 111 W. Monroe-st. Rand. 6350.

TO RENT—5464 EVERETT-AV., 5464.
New 5 and 6 room; large yard; ready for occupancy. G. H. SCHNEIDER & CO., 10 S. La Salle-st.

TO RENT—MOD. APARTMENTS OF 4, 5 & 6 rms.; moderate rent; choice location in Woodlawn, nr. 57th & U. C.; and university. PETER NILAND, 941 E. 63d. H. P. 1826.

TO RENT—DESIRABLE UP TO DATE 6 RM. 1st floor apartment; large yard; private front and rear porches; large living room; $36; private garage. 6136 Greenwood-av.

TO RENT—NEW THIS—5427 HARPER-AV., 6 sunny rooms; just dec.; porch overlooking Jackson Pk.; tennis and golf; fine transp.; rent $45. Owner at bldg. Sunday 2 to 5.

TO RENT—S. W. CORNER 48TH-ST. AND Prairie-av., 6 and 7 room flats, steam heat, hot water, choice location; rent $35 to $38. Apply to janitor on premises, or ILLINOIS TRUST & SAVINGS BANK, TR., LA SALLE AND JACKSON-STS.

TO RENT—SUBLEASE—2D FLAT, 6289 ELlis-av., 6 rooms and bath; front and back porches; may let to Oct. 1st; new bldg.; will rent for $40 per mo. to Oct. 1st; after Oct. 1st you can rent it for $55; will decorate; call at once. C. H. DASMICKE.

TO RENT—5400 SOUTH PARK-AV., 9 ROOM apt., facing park; 3 baths, private porch; $85.

5023-31 Michigan-av., 6 and 7 rooms, 2 baths front porches; $60 and $65.

JAMES BOLTON & CO., 1229 Cas Bldg.

TO RENT—WILL SUBLEASE BEST 7 ROOM apt. on Independence-blvd.; large living room, sun parlors, steam heat. 7440 Rhodes-av.

TO RENT—6 ROOM STEAM HEATED FLAT (colored). 2718 Wabash-av. Ed.

TO RENT—831 E. 50TH-PL., 4 OR 5 ROOMS; steam heated flats; $27.50 and $30.

TO RENT—STEAM HEATED FLATS, 6-7 rm., $28.50. 3112-25 Dorchester. See janitor.

TO RENT—FLATS—SOUTH.

STRICTLY MODERN

SMALL APARTMENTS

NORTHEAST CORNER

50TH-PL. AND 57. LAWRENCE-AV.

Located in one of the most desirable sections of the South Side, overlooking WASHINGTON PARK; easy walking distance to "L" express, Cottage Grove and Indiana surface lines; convenient to tennis courts, theaters, and shopping district.

Apartments contain THREE AND FOUR ROOMS EACH. Every apt. has sun parlor or front porch. Large, light, airy rooms, plenty of large closets, full size kitchens and pantries. Each apt. has large dressing rooms and MURPHY IN-A-DOR BEDS. This makes these apts. as efficient as ordinary apts. of four, five, and six rooms, with two less rooms to light, furnish, and keep clean. Bath and electric fixtures are the best and everything has been installed that will solve the servant problem, and simplify housekeeping. The efficiency of these small apts. cannot be appreciated until you see them. Rents for inspection NOW. Open them today, rents are going fast.

Agent on premises.

JAMES G. FARRALOUX, AGENT.
1461 E. 53D-ST.
HYDE PARK 19 OR DREXEL 1902.

Exceptional Values.

FOUR ROOMS.

6623 Prairie-av. $32.50
611 E. 65th-pl., 2d. 30.00
312 E. 55th-pl., 1st. 32.50
1648 Calumet-av., 2d. 30.00
3722-4 Ellis-av., 1st. 42.50
3722-4 Ellis-av., 2d. 30.00
3783-4 Ellis-av., 3d. 30.00
6045 Calumet-av. 23.00
6045 Calumet-av. 23.00

FIVE ROOMS.

5496 Cornell-av., 1st. $7.00
4955 Michigan-av., 1st. 45.00

SIX ROOMS.

5496 Cornell-av., 2d. 45.00
4331 St. Lawrence-av., 2d. 27.50

SEVEN AND EIGHT ROOMS.

4005 Berkeley-av., 2d. 27.50
4959 Michigan-av., 2d. 60.00
4711 Calumet-av., 1st. 35.00
4751 Calumet-av., 1st. 34.00
4721 Calumet-av., 2d. 34.00

4200-12 Lake Park-av.

Modern building, greatest bargains on South Side.

6 room flats.....$27.50
6 room flats..... 30.00
6 room flats..... 35.00
6 room flats..... 50.00

W. A. BOND & CO.

95 N. Dearborn-st. Central 4894.

1 and 2 Room Apts.

N. E. Cor. 55th-st. and

Cornell-av.

New, absolutely fireproof building, ready about April 1st, located in the finest section of Kenwood. Two blocks to lake and two blocks to Jackson Park; convenient to I. C. and Cottage Grove surface line.

Each apartment has a bath, large living rooms with Murphy In-a-Dor beds, kitchenette, large dressing closets, and many other ingenious features, and are now open for inspection. Rents $20 to $65.00.

Agent on premises daily.

KEIDEL & MORAN,
Main 1433. 6 N. Clark-st.

TO RENT—STEAM HEAT
4 and 5 room strictly modern flats; RENT SERVICE; finest transportation. SEE THEM TODAY. S. E. Corner 50th and Prairie. See janitor. CONCESSIONS. $33.50 and $35.00.

4340 Calumet, 2d, 7 rooms, steam...$35.00

It will pay you to look these over.

G. H. SCHNEIDER & CO., 10 S. La Salle-st.

TO RENT—
Beautiful apartments in building at n. e. cor. 58th-st. and Calumet-av. near Washington Park and elevated station; best location in city. We have for rent 6 rooms and bath for $35, one 5 room flat for $37.50, and two 5 room flats at $40.

LEROY C. TOWLE & CO.,
Randolph 1395. Room 1214, 19 S. La Salle-st.

TO RENT— —TO RENT
3436 EAST END-BLVD.
9 rooms, 3 baths, 2 maid's rooms, sun parlors, south exposure; 70 ft. detached high class bldg., near park, lake, and I. C. express; $150.

JOHN A. CARROLL & BRO.,
53d-st. and Lake Park-av. Ph. H. P. 440.
Open today.

TO RENT—SOUTH SIDE—2 ALL OUTSIDE LIGHT ROOM APARTMENT IN THREE APARTMENT BUILDING; SUN PARLOR; SCREENED SLEEPING AND LIVING PORCHES; 10 FT. BY 14 FT.; STEAM; DETACHED GARAGE; $65; 6836 MERRILL-AV., NEAR JACKSON PARK AND SOUTH SHORE COUNTRY CLUB.

NEW 6 ROOMS.

$715 Indiana-av., 2d. Select your paper and move in at once. Extra large and lofty; very latest designs; sun parlor, extra light; bargain to good party. Open for inspection.

TO RENT—THE MONROE APT. BLDG.,
5415-5425 KENWOOD-AV.

Newly decorated and comfortable 5 and 6 room apts., $25 to $30; steam heat; hot water; elevator; janitor and janitress. BLIND AND LIGHT FREE; near Jackson and Washington Parks. H. C. CHAPMAN, Agt. Mid. 1883.

TO RENT—1425-7 E. 65TH-PL., 2D AND 3D apts., 5 large elegant rms.; bookcases, priv. front and rear porches; 1 blk. from Jackson Pk. with its golf course, bathing beach, and tennis courts; C. and "L" trains. Rent at once. 3 South Side for $45. Immediate possession. PETER NILAND, 941 E. 63d. H. P. 1826.

TO RENT—4, 5, AND 6 ROOM APTS.
N. E. cor. 43d and Greenwood-av. Large, light rooms, front porches, shower baths, and vacuum cleaner. Rents $45 to $67.50.

Agent on premises.

JOHN A. CARROLL & BRO.,
1533 E. 53d-st. Hyde Park 440.

TO RENT—5829-31 WOODLAWN-AV., ELEgant new apartments, 6 rooms, sun parlors, 2 baths; near I. C. express and surface cars; best residence section; $65. ROGERS & CO., 111 W. Monroe-st. Rand. 6350.

TO RENT—5464 EVERETT-AV., 5464.
New 5 and 6 room; large yard; ready for occupancy. G. H. SCHNEIDER & CO., 10 S. La Salle-st.

TO RENT—MOD. APARTMENTS OF 4, 5 & 6 rms.; moderate rent; choice location in Woodlawn, nr. U. C. and university. PETER NILAND, 941 E. 63d. H. P. 1826.

TO RENT—DESIRABLE UP TO DATE 6 RM. 1st floor apartment; large yard; private front and rear porches; large living room; $36; private garage. 6136 Greenwood-av.

TO RENT—NEW THIS—5427 HARPER-AV., 6 sunny rooms; just dec.; porch overlooking Jackson Pk.; tennis and golf; fine transp.; rent $45. Owner at bldg. Sunday 2 to 5.

TO RENT—S. W. CORNER 48TH-ST. AND Prairie-av., 6 and 7 room flats, steam heat, hot water, choice location; rent $35 to $38. Apply to janitor on premises, or ILLINOIS TRUST & SAVINGS BANK, TR., LA SALLE AND JACKSON-STS.

TO RENT—SUBLEASE—2D FLAT, 6289 ELlis-av., 6 rooms and bath; front and back porches; may let to Oct. 1st; new bldg.; will rent for $40 per mo. to Oct. 1st; after Oct. 1st you can rent it for $55; will decorate; call at once. C. H. DASMICKE.

TO RENT—5400 SOUTH PARK-AV., 9 ROOM apt., facing park; 3 baths, private porch; $85.

5023-31 Michigan-av., 6 and 7 rooms, 2 baths front porches; $60 and $65.

JAMES BOLTON & CO., 1229 Cas Bldg.

TO RENT—WILL SUBLEASE BEST 7 ROOM apt. on Independence-blvd.; large living room, sun parlors, steam heat. 7440 Rhodes-av.

TO RENT—6 ROOM STEAM HEATED FLAT (colored). 2718 Wabash-av. Ed.

TO RENT—831 E. 50TH-PL., 4 OR 5 ROOM; steam heated flats; $27.50 and $30.

TO RENT—STEAM HEATED FLATS, 6-7 rm., $28.50. 3112-25 Dorchester. See janitor.

TO RENT—FLATS—SOUTH.

Special Concessions

APRIL RENT FREE

ON ALL VACANT FLATS.

ALL CONVENIENCES.
BEST TRANSPORTATION.

3220 Dorchester, 6r.....$31.00
4310-4118 Vincennes-av., 6 and 7 rooms.....$25.00- $2.50
4146-40 Vernon-av., 6-7r.....17.00- 24.00
625-35 E. 36th-pl., 7 r.....16.00- 18.00
515-517 E. 50th-pl., 4 r.....16.00- 19.50
804-826 E. 87th-st., 4-5 r.....20.00- 22.50
214-222 E. 30th-st., 5 r.....17.50- 18.50
451-459 E. 43d-st.....19.00- 24.00
4000 Lake Park-av., 5, 6 and 8 r.....16.00- 36.00
467 E. 32d-st., modern 8 r. house.....50.00
3023 South Park, 5 and 4 r. stove heat.....24.
2419 South Park, 3 and 4 r., stove heat.....18.00

Steam heat, hot water, janitor service all flats except stove heat.

RENT JANITOR ON PREMISES OR CALL.

A. J. PARDRIDGE & CO.

32 N. State-st. Randolph 345.

NEW APARTMENTS

S. W. Cor. 53d & Greenwood.

Exceptionally fine 4 and 5 room apts.; sun parlors, etc.

5216-18 INGLESIDE-AV.

6 and 6 room apts. with sun parlors, 2 baths, dining and living rooms in front; all rooms huge, light, and airy. Nothing finer in Kenwood.

5428 Kimbark-av., New 4 room apt.

Agent on premises.
WM. T. WOODLEY,
Main 1682. 6 N. Clark-st.

NEW BUILDING

5447-57 Woodlawn-av.

Opposite 54th-st.; thoroughly modern; large inclosed sun parlors and sleeping porches; every room outside light; beautifully finished and appointed. Ready May 1st; $40-$60.

JOHN A. CARROLL & BRO.,
1533 E. 53d-st. Hyde Park 440.

ALEX. FRIEND & CO.,

29 S. LA SALLE-ST. FRANKLIN 4918.

TO RENT—CHOICE SOUTH SIDE APTS.
4187 Ellis-av., 2d, 5r.; 7 rms., 2 baths...$50.00
4159 Ellis-av., 1st fl., 8 rms., alcove..... 50.00
4154 Calumet-av., 3 rooms.....$40- 42.50
4112 Ellis-av., 1st floor, 6 rooms..... 37.50
5959 Indiana-av., 3d fl., 6 rooms, cor..... 45.00
5959 Indiana-av., 1st fl., 6 rms. and alc. 37.50
5959 Indiana-st., 2d floor, 4 rooms..... 25.00

Ballard, Rowe & Whitman,

Ran. 1979. 1206 Tribune Bldg.

TO RENT—$28 TO $45
4 AND 5 ROOMS.
NEW
PRIVATE PORCHES.

N. E. Cor. 63d-st. and Clyde-av.; two blocks east of Jeffery-av.; near the lake, Jackson Park golf and Tennis fields, South Shore Country Club and I. C. transportation.

Open for inspection today.

DRAPER & KRAEMER, 67st. and Dorchester-av. Main office, 26 N. Dearborn-st.

TO RENT—THE PEMBERTON, N. E. COR. Blackstone-av. and 46th-st., 8, cor. high grade apartments; immediate possession; rooms large and sunny; outside; new modern bldg.; beautifully located; 1blk. to Jackson Park, 6 blks. to 111. Cent., and 3 blks. to Aller L. and surface lines. Large rooms, irreg. shrubs, and flowers. Prices $22.50, $35, and $37.50; worth $40 to $50. Owner on premises daily. Phone Oak. 2666.

TO RENT—NEW 4 AND 5 ROOMS, WITH STEAM HEATED SUN PARLORS, NOW READY FOR OCCUPANCY.

E. B. WOOLF & CO., 801 E. 47th-st.

S. W. COR. WOODLAWN-AV. AND 53D-ST. CHOICEST LOCATION IN HYDE PARK. Convenient to I. C. express and 55th-st. car; vacuum cleaning system, Murphy In-a-Dor bed; special design sideboard and bookcase. See janitor. Phone H. P. 136.

TO RENT— —TO RENT
9 room apartment,
4737 Michigan-av.

Elegant apartment; 2 baths; all rooms large and light; modern in every respect.

WM. KIRK & CO., 404 E. 47th-st. Oak. 905.
Open Sundays and Evenings.

TO RENT—N. E. COR. 43D-ST. AND DREXEL-AV., 6 and 7 rooms; $40 to $60. Agent on premises.

WM. KIRK & CO., 404 E. 47th-st. Oak. 905.

TO RENT—FLAT, 6 LARGE ROOMS; VERY desirable; private rear porch. Rent $45.00. 4939 Vincennes-av. 2d.

TO RENT—WILL SUBLEASE BEAUT. 5 R. apt.; private entr., priv. sleep. porches; concess. 6212 Drexel-av. H. P. 2824.

TO RENT—4334 KIMBARK-AV., 1ST floor of cottage, 6 rms. and bath, $25; furnace; 2 blks. from park and "L"; and I. C. express. Agent on premises today.

TO RENT—6065 MICH.-AV., NEW BEAUTIful 5 room apt. with sun parlor; $30; concession. For particulars Tel. Main 4019.

TO RENT—ELEGANT, LIGHT SIX ROOM apt.; $32.50. 2212 Cottage Grove-av. C. A. OLSON, 69 W. Washington-st.

TO RENT—3D FLAT, 7 ROOMS, 228 E. 80TH-pl., between Prairie and Indiana-av., 1 blk. from cars and park; rent.

TO RENT—4316 PRAIRIE-AV., ELEGANT new 8 rm., front flats; private porches; new elec. lights; tiled baths; cabinet kitchens; 2 blks. to Washington Park; "L" transportation. 4032 Stewart-av. Rand. 4553.

TO RENT—5620 INDIANA-AV., 6 ROOM modern flat, all outside, flat vacant; $30. Apply R. HOFFMANN, 6743 Lowe-av.

TO RENT—5466 EVERETT-AV., 7 ROOMS, 2 baths, sun parlor; facing park; rent $45. Apply on premises.

TO RENT—MODERN LIGHT 5 RMS.; $27.50. $441 Ellis-av. Wentworth Cars.

TO RENT—COR. 6 ROOMS, 3 BATHS; REL-egable; $50. 4200 Lake-av.

TO RENT—313—COZY FRONT 4 RM. FLAT, light; to nice couple. 4043 Princeton-av.

TO RENT—4010 FORRESTVILLE-AV., 2D, 5 large rooms; priv. porches; best locality; $32.50.

TO RENT—NEW BLDG., 6 LARGE LIGHT rooms, sun parlors, steam heat. 7440 Rhodes-av.

TO RENT—6 ROOM STEAM HEATED FLAT (colored). 2718 Wabash-av. Ed.

TO RENT—831 E. 50TH-PL., 4 OR 5 ROOM; steam heated flats; $27.50 and $30.

TO RENT—STEAM HEATED FLATS, 6-7 rm., $28.50. 3112-25 Dorchester. See janitor.

TO RENT—FLATS—SOUTH.

E. B. WOOLF & CO.

801 E. 47TH-ST. PHONE OAKLAND 854.

1067-1050 HYDE PARK-BLVD.; NEW, MATCH-est grade 7 rooms, 3 baths; sun parlors, vacuum cleaners, etc.; rents $130.09-$130.00.

4626-32 PRAIRIE-AV.; NEW, 5 & 4 room apartments, Murphy In-a-Dor beds; dressing rooms and kitchenettes; combination sleeping porches and sun parlors; rents $30 to $50.

4039 Prairie-av., 4 R. R.....$ 35.00
621 E. 37th-st., 4 R. 32.50
E. W. Cor. 50th and St. Lawrence-av., 4 and 5 R.....$35.00- 45.00
120 E. 60th-st., 5 R. 30.00
4036 Calumet-av., 5 and 6 R.....$32.50- 38.50
4007-7 Calumet-av., 6 R.....$42.50- 34.00
6407 Greenwood-av., 5 R. 35.00
6406 50th-pl., 5 R. 40.00
4646 Michigan-av., 7 R. 60.00
4120 Michigan-av., 7 R. 67.50
4049 Grand-blvd., 7 R. 70.00
4040 Michigan-av., 7 R. 70.00
1397 Calumet-av., 7 R. 55.00
1710 Indiana-av., 7 R. 37.50
4830 Michigan-av., 7 R., 2 baths, front porch.....$70.00- 80.00
4604 Indiana-av., 6 R. 50.00
4625 Indiana-av., 6 R. 50.00
4635 Prairie-av., 6 R. 47.50
4894 Grand-blvd., 9 R., 3 baths..... 105.00

AND MANY OTHERS. GET OUR List.

C. W. HOFF & CO.

1414 E. 55TH-ST.

PHONE HYDE PARK 3130.

NEW BUILDING.

5537 and 39 Kimbark-av., new 5 r. apts., large, private porches; rents $40 up.

AGENT ON PREMISES.

4606 Dorchester-av., 1st, 8 rms., 3 baths $110.00
4546 Blackstone-av., 2d, 7 rm., sun par.. 80.00
5459 Cornell-av., 1 floor, 5 rms., 2 porches 50.00
4871 E. 48th-st., 1st, 2d, 7 rms....$67.50- 75.00
5057 Blackstone-av., 3d, 7 rms. 40.00
1446 E. 56th

TO RENT—FLATS—NORTH.

THEODOR W. BUHMANN,
2634 N. Clark-st. Linc. 3200.
OFFICE OPEN SUNDAYS AND EVENINGS.

NEW APARTMENTS
263 DIVERSEY-PKWY,
corner of Hampden-ct.
ATTRACTIVE 3 ROOM APARTMENT.
3 baths. Large sleeping porch.
HOT WATER HEAT.
Rent $185.

Garage for two cars and chauffeur's quarters at $40 per month additional.

535 DEMING-PL.
10 room apt. in 3 apt. building on Chicago's prettiest street; complete residence on one floor, extra lavatory, private celler, big store rooms, large grounds, all large light rooms.....$185

4200 Sheridan-rd., 5 Rm. Corner Apt.
ALL SOUTHERN EXPOSURE.
4215 Sheridan-rd., 3d Apt., 6 Rms, Bth
Sun parlors, 2 baths, $100 and.....$65
AGENT ON PREMISES TODAY.

Diversey-pkwy. and Pine Grove-av., 2 and 1 room corner apts., sun parlors, 2 baths, 1 block from Lincoln Park and golf course; $100 and.....$80

3121 Kenmore-av., 7 rooms, large inclosed sun parlors, 2 baths, $70 and.....$60
Private garage $10 additional.

439 Briar-pl., new bldg., 6 room apts., 2 inclosed sun parlors, 2 baths.....$100.00
4707 Dover-st., 1st and 2d apts. of 7 flat building, 7 rooms, 2 baths each.....$5.00
804-06 Belden-av., new 4 room apts., door beds, two porches etc., $40 and.....42.50
2717-19 Hampden-ct., new 5 room apts., rooms all off hall, light and airy, porches; 1 blk. to Lincoln Park
439 Deming-pl., 6 light rooms, one half block from Lincoln Park.....60.00
664 Wrightwood-av., 2d apt. of 4 flat building, light rooms, porch.....55.00
494 Deming-pl., 2d apt., corner, 7 rms.....47.50
2247 N. Clark-st., 1st apt., 8 rooms.....45.00
2253 Hampden-ct., 1st apt., 5 rooms.....45.00
863 Oakdale-av., 2d apt. of two flat building east of Broadway.....47.50
447 Deming-pl., 1st apt., 5 rooms, reception hall, sun parlor, 4 and 5 room modern apts., mahogany finish, tile baths, light sunny rooms, well located; flats and.....$2.50
2800 N. Clark-st., 4 and 5 rooms steam heat, electric lights, etc.; $35 and.....35.00
2450 N. Clark-st., 3d apt., cor., 6 rms.....35.00
2448 N. Clark-st., 1st apt., 7 rooms.....32.50
617-19 Deming-pl., 6 rms. and sun room, $45 and.....40.00
2016-18 N. Clark-st., opposite Lincoln Park, 4 rooms, modern.....35.00

TO RENT—FLATS—NORTH.

5016 Sheridan, 1st, 7 rms., 2 baths, por. porch.....$60.00
5130 Sheridan, 3d, 7 rms., 2 baths, light.....70.00
4838 Malden-st., 2d, 6 rms., very light rms.....55.00
5132 Farwell, 3d, 5 rms.; off lake; pri. por.....50.00
5038 Magnolia, 2d, 5 rms., pri. por.....45.00
5110 Wayeland, 2d and 3d, 5 rms., pri. por.....40.00
5707 Wilton, 2d, 4 rms., pri. por.....40.00
5126 Kenmore, 2d, 4 rms., pri. por., choice.....42.50
1430 Balmoral, 1st, pri. por., light rms.....42.50
5 rms., recre., 1st and 2d, wall bed, new.....37.50
4 rms.....35.00
1449 W. North-av., 5 rms., 2d.....35.00
660 Melrose, 3d, 4 rms.....35.00
2739 Hampden, 1st, 6 rms., very light.....35.00
5244 Broadway, 1st, 4 rms.....35.00
5134 Carmen, 3d, 4 rms.....35.00
3364 Early, 3 rms., 1st, wall beds, new, light.....32.50

Office open evenings and Sundays.
HENRY B. STRASSHEIM & CO.,
5026 and 5255 Broadway.
Edgew. 5255-5302. Well. 1106.

HIGH CLASS

SIX ROOM APARTMENT,
201 E. CHESTNUT-ST.
Overlooking lake; 2 baths, sun parlors, vacuum cleaning, superior service.
Rental $1,200.
MOSES & COE,
69 W. Washington-st. Rand. 452.

TO RENT—

714-18 Waveland Ave.
East of Broadway, near lake; light and airy 6 room apts., front porches, front rooms, large beautiful court bldg.; $35 to $42.50. Janitor on premises or
COCHRAN & McCLUER, 40 N. Dearborn-st.

TO RENT—2107-2127 BISSELL-ST., 6 and 7 rms.....$19.00
653 Barry-av., 2d, 4 rms.; new.....20.00
1741 Irving-p., 2d, 7 rms.....Very cheap
3726 Robey-st., 1st, 4 rms.....32.50
835-855 Barry-av., very desirable 4 and 5 rm. apts.....$30 to 40.00
7254 Jarvis-st., 1st, 4 rms.....$25- 40.00
2130 N. Halsted-st., 2d, 6 rms.....30.00
E. ORRIS HAIST & CO., 30 N. Dearborn-st.

TO RENT—NEW APARTMENTS; $122 SHERIDAN-RD. BUILDING WITH BUNGALOW; FOUR MASTER BEDROOMS; THREE MAIN BATHS, LIBRARY, TWO SERVANT ROOMS AND TWO LAVATORIES; OVERLOOKING LINCOLN PK. AND LAKE. OPEN FOR INSPECTION. WILLOUGHBY CO., CENTRAL 6100.

TO RENT—5810 BROADWAY, 4 R.....$30.00
729 Cornelia, 4 R.....32.50
5713 Sheridan-rd., 5 R.....35.00
750 Grace-st., 5 R.....42.50
854 Grace-st., 5 R.....42.50
5808 Broadway, 5 R.....50.00
NICHOLS BROS., Tel. Lake View 200.

TO RENT—NEW 5TH APT. FOR $62.50; EXCELLENT TRANS.; CONSIS. TO MAY 15. 6255 Magnolia-av.; 2 exposures; 2 baths; sun parlor and sun parlor apts.; reception hall; 2 baths; priv. rear porches; light, spacious rooms; finished in white enamel; hot water heat; janitor on premises, 1 to 5 p. m., or phone West 1729.

TO RENT — 1457 CATALPA-AV. HANDSOME 6 rm. apt., choice location; screened 16 ft. living room, brick mantel and bookcases; 2 lge. sleeping rms., no windows. Tiffinized dining room; all details up to date; large yard; best apts. in the city for the money. Call Sunnyside 3500.

TO RENT—

416 BRIAR PLACE
Near Sheridan-rd., 7 room apt., 2 baths, $135. Owner, First Floor.

TO RENT—544 WELLINGTON-AV., 3D FL.—7 rooms, 2 baths; front and rear porches; wall safe; vacuum cleaner; will decorate to suit. SEE IT. The best flat for the money; $85 with gas; $80 without.
COCHRAN & McCLUER, 40 N. Dearborn-st.

TO RENT—1367 AIRMORE-AV., CORNER Wayne-av.; near Thorndale L. station and new high school; modern 6 rm. apt.; front porches; possession now; $50 to $40; liberal concession to desirable tenants.

NO RENTS.
HIGH GRADE 6 Room Apt.,
1407 JARVIS-AV., 3d floor, $60.
ROBERT W. TRAINOR & SON,
Franklin 8192. 10 S. La Salle-st.

TO RENT — BEAUTIFUL NEW APARTments, 7051-7053 Sheridan-rd., cor. Howard-av.; 4 rooms; sun parlors, overlooking park, Sheridan-rd. and the lake. Open for inspection. OWNER, Tel. Rogers Park 4056.

TO RENT— 811 MONROSE-AV.
ORDWAY APTS.
4 rm. apts.; all outside rms, priv. porches; 1 block from lake; near best transportation; concessions. Phone Edgewater 4156.

TO RENT—5660 WAYNE-AV., 4 RM. NEW and modern, private front and rear porches; 2 blocks from Argyle-st. L station.
PAISLEY & WALKER,
1125 Bryn Mawr-av. Edgewater 8345.

TO RENT—WEIDLEY APT. 810 BRIARY-AV.; new modern 6 rm. apt.; private front and rear porches; in-a-Door beds; large light rooms; $45. Call 3d floor.
WM. J. FADNER, 8 S. Dearborn-st. Central 5055.

TO RENT—HIGH GRADE APARTMENT, 4626 BRIAR-PL.; near Lake Shore-drive; 7 rms., 2 baths, hot water heat, screened porch; half blk. Rockwell L sta.; rent $60. Owner 1st floor.

TO RENT—NEW BLDG., 3 ROOMS; SUN PARLORS; PRIVATE REAR PORCHES; OVERLOOKING LAKE; $50. 603 GORDON-TERRACE. RANDOLPH 6888.

TO RENT—ELEGANT 7 ROOM APT.; 4151 Sheridan-rd.; 2 bedrooms; 2 baths; sun parlor; conv. N. W. L sta.; $75. Inquire owner, 1st floor.

TO RENT—ROGERS PARK E. OF CLARK-st.; 3740 Estes-av.; new, modern, steam heated 4 room flats; fairly sun parlors; 2 baths; possession. STEEN & HARWOOD, 1047 N. Clark-st.

TO RENT—4 RM. APMT., 1354 BALMORAL-AV.; private screened brick porch; fine light and airy; N. Clark-st. and Broadway cars at door. N. W. L.

TO RENT—CHOICE 4 RM. APTS., NEW 1045 Belle Plaine-av.; 2 flights

TO RENT—FLATS—NORTH.

PONFELD COURT
5045-55 SHERIDAN-RD.
NEW HIGH CLASS APARTMENTS.
Each with large private porches, 5 rooms and large sun parlors, on Sheridan-rd. 6 apartments, having a private front entrance, two baths, extra large living and dining rooms, with fireplaces, and all conveniences. Two bath apartments are exceptionally well finished and have choice fixtures of latest design.

ARGWOOD APARTMENTS.
4 E. Cor. Argyle and Glenwood-ave. Strictly high class apartments. Private entrances, new 3 and 4 room apartments. Private baths and all conveniences. Two blocks from Argyle "L" station; $37.50 to $49.

Elm Argyle-st., 6 rms., sun porch $75.00
Sheridan-rd., 6 rms., sun porch 60.00
Sheridan-rd., 6 rms., porches 57.50
Olive-av., 6 rms., porches 47.50
Olive-av., 5 rms., porches 47.50
Sheridan-rd., 4 rms., sun porch 50.00
Sheridan-rd., 4 rms. 32.50
Argyle-st., ROWE & WHITMAN,
1017 Lakeview Bldg. 5018 Broadway.
Edgewater 1317.

TO RENT—ONE 5 AND ONE 6 ROOM APARTMENT; 2 flights; 2632 N. Wrightwood-av., east of Central Park-av.; rents $35 and $36. For inquire of janitor.
ALSO
One 7 room apartment, No. 2632 Lake View-av., rent $45. For inquire of janitor.

TO RENT—FLATS—NORTHWEST.

TO RENT—MANOR APARTMENTS.
4 ROOMS, CEMENT FLOORS AND AINSLEY KITCHEN CABINETS.
BEAUTIFUL AND STRICTLY MODERN APT. ON N. W. SIDE; 5 BLKS. FROM KEDZIE STATION; 10 MIN. TO LOOP. THIS IS A FLAT HAS SUN PARLOR AND IS REALLY FIRE SAFE; $34 TO $45.
ROWE & COHLGRAFF CO., AGTS.,
3000 N. CENTRAL-AV. PH. IRV. 170.

TO RENT—NOTHING LIKE THIS IN ALL YOUR OWN garden, tennis, billiards, steam heat, and hot water; 6 rooms; convenient to station C. & N. W. R.R. Corner Giddings, two blocks from Lawrence and Milwaukee-ave. H. BUTLER, 106 N. Clark. Central 4686, if.

TO RENT — NEAT, NEW APARTMENTS, conditions very nice; large lawn; shade, shrubbery, flowers, tennis. Large rear playground, 15 minutes to the center of Irving Park. $30 to $36. T. RACE, Irving Park-blvd. and Kedzie.

TO RENT—BEAUTIFUL NEW MODERN 6 room flats; hardwood finish; gas and electric fixtures; front and rear porches; furnace heat; rent $28, $24, $35, and $26. HARVEY A. BELLAIRE & CO., Lawrence and 4201-ave.

TO RENT—2ND FLOOR, 3 ROOMS, BATH, $18. 1037 Belden-av. Apply 1039 Belden-av.

TO RENT—3RD FLOOR, 1044 LOGAN-BLVD., OVERLOOKING Logan Square; 5 large, beautiful rooms; bath; electric light; stove heat; good janitor service. Rent $30. GORDON STRONG & CO., 1 State-st. Harr. 8191.

TO RENT—ELEGANT NEW FOUR ROOM APARTMENT; EVERYTHING MODERN AND UP TO DATE. Rental $32.50. See Janitor at 4019 N. Drake-av. W. H. MEYER, 10 La Salle-st. Franklin 4683.

TO RENT—NEW FLATS. CONCESSIONS: 5 and 6 r. ½ blk. Kelvyn Park. Would sell on pmts., also.

TO RENT—HIGH CLASS 5 RM. APT. WITH sun parlor, st. heat, in Parkway Apts., cor. Kedzie and Hirsch-st., overlooking Humboldt Park; modern. Apply janitor or ph. Humb. 1402.

TO RENT—3049 EASTWOOD-AV., NEW, high grade 5 rm. apts.; daylight; s. h.; 2 blks. from Irving Park-blvd.

TO RENT—3618-15 LAWRENCE-AV., NEW bldg., 5 r. apts., $35; strictly mod.; priv. owner. Rogers Park 3865.

TO RENT—2 E. HUBBARD'S RM. FLATS, LOcation unequaled; Northwest; worth $45. MRS. DUNN, 5418 Montrose-av. Phone 2831 Irving.

TO RENT—AND 5 ROOMS. 2468 N. Albany-av.; modern conveniences; airy and light; ideal transportation; $18. up.

TO RENT—6 ROOM FLAT. BRICK, MODern steam heat; hot water. 4814 W. Belden-av. Phone Graceland 9123.

TO RENT—4735 N. WHIPPLE-ST.—6 LARGE, light rooms; steam heat, hot water. Irving 4700 N. CAMPBELL-AV., STEAM 4 and 5 room flats; sun parlors; 2 blocks from station.

TO RENT—7 ROOM FLAT, LARGE, LIGHT, modern rooms; fine transportation; price $36 per month. Phone Humboldt 7683.

TO RENT—MODERN 7 RM. HEATED FLAT; like new; hot water; sunshine in every room; 1022 Humboldt-blvd.

TO RENT—FLAT, 6 LGE. MOD. RMS., 2D. flr. Palmer-sq., close to street car and "L" station; location. 2117 N. Kedzie-blvd.

TO RENT—6 ROOM FLAT; MODERN IN EVERY room light as day; tile bath; new bldg.; stove heat. 2933 Armitage-av. Phone Franklin 786.

TO RENT—3, 6 ROOM FLATS, STEAM HT., janitor service, overlooking Humboldt Park. 871 N. Sacramento-blvd. Ph. Armit. 6681.

TO RENT—MOD. LIGHT 6 ROOMS, 2D FLR., bathroom; $42.50; concession to Oct. 1st; elec. recess. 2758 Logan-blvd., nr. Calif.

TO RENT—MOD. STEAM HEAT 6 RM. APT., sleeping porch, fine loc.; good trans.; reas. rent. Central Park-av. Mont. 1358.

TO RENT—3 AND 7 R. FLATS; STEAM HEAT; rent reas.; nr. Logan Sq. L sta. 2454 Leavitt-st.

TO RENT—5 OR 6 ROOM FLAT; STEAM HT.; tile bathroom; electric lights; large porches; newly light; large yard. 3303 N. Sawyer-av.

TO RENT — BEAUTIFUL 4 R. APT.; FURN. 2749 N. Kostner (44th-av.). Main 1346.

TO RENT—3110 PALMER SQUARE, MODern 6 room flat; hardwood floors; $45.

TO RENT—MODERN 6 RM. APT.; STEAM. Apply HERRING, 1320 N. Artesian-av.

TO RENT—BRIGHT, AIRY FLATS, 4 AND 5 rooms. 681 Monticello-av.

TO RENT—5 ROOM FLAT. 1023 N. IRVING-av., near Robey-st. Leta 815.

TO RENT—6 ROOM LOWER FLAT. LOGAN-BLVD. 2749 N. Richmond-st.; $25. Inq. Jordan; Wellington 6070.

TO RENT—5 R. FLAT, H. W. HEAT. 2140 Lawrence-av.; garage.

TO RENT—8 RM. APT., HOT WATER HEAT; $42. 4529 N. Christiana-av., nr. Wilson-av.

TO RENT—NEW MOD. 6 RM. FLAT; STOVE heat. 1621 N. Avers-av. Tel. 9606.

TO RENT—6 ROOMS; BEAUTIFUL; MODern; steam heat; $30. 2203 N. Kimball-av.

TO RENT—$20. SUNLIGHT 6 R. SECOND flat. 1940 Irving Park-blvd.

TO RENT—LIGHT 7 RM. APT. MOD., H. W. heat, ice box, gas stove; $37. 3916 Lowell, 2d floor. Book portab. $42.50.

TO RENT—FLAT, STEAM, ETC., 3D FLOOR. 1837 N. Western-av.

TO RENT—FLATS—NORTHWEST.

TO RENT—LOGAN SQUARE APARTMENTS.
F. E. JACKOWSKI & CO.,
Logan Square Auditorium.
Logan-blvd., cor. Kedzie-blvd.

THE "SHAKESPEARE."
Humboldt-blvd., cor. Shakespeare-av., 6-7-3 rooms, pri. front and rear porches; concealed plumbing. 2 lavatories; very high class; janitor on premises. ..... $35.00 to $63.00

THE "ISABELLE."
Logan-blvd., cor. N. Albany-av., 1 block to Logan-sq. "L" sta., 4 rooms $25.00

THE "LOGAN."
Logan-blvd., cor. N. Troy-st., ¼ blk. to Logan-sq. "L" sta., 5-6 rooms ..... $36.00 to $47.50

THE "DEL MAR."
Logan-blvd., cor. Sacramento-av., high class 4 room apts., 1 blk. to "L" sta. $32.50

THE "EDRINE."
Fullerton-av., cor. N. Albany-av. strictly modern 4 room apts., 3 mins. to "L" sta. $30.00
DIVERSEY-AV., N. E. COR. KEDZIE, 4 and 5 rooms ..... $30.00 to $36.00
N. WESTERN AND McLEAN-AVS., modern 4 and 5 room steam heated flats, gas ranges, tile baths, janitor service; best transportation to all parts of city; only ..... $26.00 to $27.50
SILLWAUKEE AND DAWSON-AVS., new modern steam heated 4 room flats $28.00
DIVERSEY AND CALIFORNIA-AVS., modern 4-5 room steam heated flats ..... $30 to $40.00
3734 N. Kedzie-av., 3d, 5 r. 42.50
3213 Fullerton-av., 2d, 5 r. 35.00
3510 N. Kedzie-blvd., 2d, 6 r. 45.00
3749 Palmer-st., 1st, 6 r. 35.00
3400 N. Spaulding-av., 3d, 4-5 r. 28.00
OPEN EVENINGS AND SUNDAYS.

NEW APARTMENTS
CHEAPEST RENT IN CHICAGO
Elegant 4 room steam heat apartments IN THE BEAUTIFUL NEW PARK VIEW APARTMENTS; ITALIAN COURT BUILDING IN SACRAMENTO-BLVD., overlooking HUMBOLDT PARK. One of the most complete and strictly up to date buildings of the new type. These spacious rooms have perfect light, and each apartment is featured with a large reception hall, beamed ceilings, mission fireplaces, mirrored doors, artistic lighting fixtures of special design, porcelain lined refrigerators, cabinet gas range, etc. EXTRA CLOSET ROOM; COURT HAS BEAUTIFUL TREES, SHRUBBERY AND VINES; RENTAL, FOUR ROOMS, $32. Open for inspection day and evening. 839-841 Sacramento-blvd. or 1107 Schiller Bldg. Rand. 1739.

Avoid Spring Moving Rush.
Liberal Concessions.

TO RENT—BEAUTIFUL 6 AND 7 ROOM new apartments, 2 flat buildings in SACRAMENTO-BLVD., overlooking HUMBOLDT PK.; every room as light as day, hardwood trim and floors; furnace heat; large front porch for each flat; fine yard; rental $30 and $32.50. See janitor at 839 SACRAMENTO-BLVD. or 1107 Schiller Bldg. Phone Randolph 1739.

GOING FAST
Only a few of our new 4 and 5 room apartments left.
STRICTLY MODERN in all respects; screened porches, vacuum system, outside icing, other new features; move any time and avoid the rush. Agent on premises every day, 1 to 4, to explain money saving details.
Cor. SHEFFIELD AND SUNNYSIDE-AV., one block from Wellen Park and two car lines, three blocks from "L."
M. A. WINFERSON, Monticello 3289.

TO RENT—FLATS—WEST.

TO RENT—BRAND NEW APARTMENTS
Free to May 1st.
4 and 5 rooms; steam heat; very choice.
Cor. Franklin-blvd. and Trumbull-av.
NEAR GARFIELD PARK.
Open for inspection.
For fine, up to date flats in a strictly good neighborhood these cannot be duplicated at $31.50 and up. Don't miss investigating.
Boulevard, Franklin-blvd. is 200 ft. wide and part of the park system of Chicago.
FRANKLIN SAVINGS BANK,
REAL ESTATE DEPT., 647 N. KEDZIE-AV.

TO RENT—MODERN APARTMENTS.

5 AND 6 ROOM APARTMENTS.

Douglas Villa, Washington-blvd. & Kostner.
Washington Villa, Washington-blvd. & Karlov.
Garfield Villa, Washington-blvd. and Karlov.

5 and 6 room flats, stove heat; 56th-st., bet. 24th and 25th-sts.
CALL
McCARTY BROS.,
Tel. Main 2981. 751 Otis Bldg.

TO RENT—1448 JACKSON, 1ST, 7 ROOMS, steam $36.00
1449 Prairie-av., between Loomis and Laflin, one block south of Harrison; 4 and 5 room flats; steam heat; $19 to $25. See janitor.
3316 Walnut, 1st and 2d; 7 rooms; steam; $32.
STOVE HEAT.
1910 Ogden, 6 rooms; redecorated $18
10 S. La Salle-st. or 528 S. Western-av.

TO RENT—WM. H. KERFOOT & CO.—
58-60 W. WASHINGTON-ST.
411 S. Halsted-st., 14 rooms, rent low.
920 S. Halsted-st., 2d fl., rear, 3 rooms $ 9.50
5012 S. Halsted-st., 2d fl., 7 rooms 20.00
5014 S. Halsted-st., 3d fl., 7 rooms 20.00
1240 W. Lake-st., 2d floor, 9 rooms 10.00
1219 W. Madison-st., 3d fl., front, 4 rooms 14.00
761 Tilden-st., 2d fl., 4 rooms 15.00

TO RENT—BY A. P. RANKIN & CO.
1266 W. Madison-st. Mon. 806.
3246 Washington-blvd., 8 rm. apt. $40.00
3139 W. Adams-st., 8 rm. apt. 40.00
526 S. Racine-av., 8 rm. apt. 40.00
525 S. Racine-av., 8 rm. apt. 35.00
1519 W. Van Buren, 6 rm. apt. 30.00
1225 W. Jackson-st., 6 rm. apt. 30.00

TO RENT—160 FLATS, ALL KINDS, STEAM, furnace, stove heat, on our list, in beautiful Austin, the garden spot of the West Side; expert service if minutes to the loop; write, phone, or call. LOUIS M. POLAKOW, 151 N. 48th-av. (now called Cicero-av.). Phone Austin 1001.

TO RENT—1921 W. MADISON-ST.; 4 ROOM corner flat; modern, steam heat, etc. $30
6 S. WINCHESTER-AV., 6 room steam heated flat, modern $30
12 S. WINCHESTER-AV., 6 room steam heated flat. See janitor $40
E. A. CUMMINGS & CO., 40 N. Dearborn-st.

5 ROOMS.

2225-7 Ogden-av., steam heat, gas range, icebox; will put in first class condition for desirable tenant. Very reasonable rental.
QUINLAN & TILSON
40 N. Dearborn-st. Tel. Cen. 227.

TO RENT—2838 W. MADISON-ST., CORNER of Colorado-av.; one 6 room and one 3 room flat, modern; steam heat and hot water. Flat C, 6 rooms $37.50
Flat "F," 3 rooms 21.00
See janitor on premises or
E. A. CUMMINGS & CO., 40 N. Dearborn-st.

TO RENT—BEAUTIFUL SIX ROOM, STEAM heated apartment, in two flat building; fine location; three minutes' walk to new golf links; $37.50.
F. A. HILL & CO., 5638 W. Lake-st.
Oak Park 133.
Austin 131.

TO RENT—VERY LOW RENT TO RESPONsible party; 6 room flat, very light, 1904 Ogden-av. Open for inspection, Owner, 1050 First National Bank Bldg. Telephone Randolph 277.

TO RENT—2641 W. ADAMS-ST. HIGH class 6 and 7 room mod. apt.; steam, hot water, gas range; large, light, airy; cheapest in vicinity; open Sunday.

TO RENT — 4 ROOM FLAT, STRICTLY modern; elect. light, steam heat, near elevated and 3 car lines. See janitor at 3361 Stanley-ter. or Prom Seeley 3202 or Austin 3600.

TO RENT — 5 RM. SECOND FLAT; STOVE heat, tile bath and vestibule; very modern; handy to schools, stores, trains; rent $24. 843 S. Lowe-st. T. BURGMANN.

TO RENT—4 ROOMS, LIGHT, NEWLY DECorated, open plumbing; bir yard; nr. school; location, 4807 Fulton-st.; open for inspection. Agent on premises.

TO RENT — THE STANLEY APTS., N. W. Cor. Stanley-ter. and W. Van Buren-st. Modern 5 room apts., all conveniences; steam; electricity, hot, cold water, janitor; rent $25.

TO RENT—6 RM. FLAT, STOVE HEAT; rent $20. 3424 Walnut-st. Keys at 3097 Walnut-st.

TO RENT—5 RMS. AND ALCOVE; MOD.; stove heat; combination surface and "L" fixtures. 4039 Superior-st.

TO RENT—CALIFORNIA AND LAKE-ST. 5 and 6 room flats; also 2125 Park-av., 5 rooms; steam heat, etc; $25 to $30. West 4705.

TO RENT—244 N. KEDZIE-AV., 4 R. STEAM heated flats, $24.

TO RENT—BY FRANKLIN & CO., 111 W. Washington-st.
Bell-av., nr. Madison, 4 light, clean rms.; 12-$14.
TO RENT—LINCOLN AND CONGRESS-STS. 5 and 6 room steam heated flats, $24 and $35. H. A. GOODRICH, 26 N. Dearborn-st.

TO RENT — 5211 WASHINGTON-BLVD.; strictly modern 8 rm. apt., $50. Ph. owner, Kedzie 616 or Harrison 102.

TO RENT — NEW 4 AND 5 RM. APTS., steam, Sacramento-blvd. and Fillmore-st.; cheap.

TO RENT—2017 CONGRESS-ST., 7 ROOMS; modern; steam, hot water; good transportation.

TO RENT—7 RM. MODERN FLAT, WORTH $40 for $30. 2958 Warren-av.

TO RENT — 2218 W. WASHINGTON-BLVD., high class apts., 4-5 rms. Seeley 3804.

TO RENT—3305 ADAMS-ST., MODERN 6-7 rm. steam. $28.50-$32.50. Wabash 6672.

TO RENT—ELEGANT 6 ROOM FLAT, UP TO date; hot water heat; 6 clothes closets; good trans. Apply 816 S. 48th-av.

TO RENT—2952 JACKSON-BLVD., 6 LIGHT rooms; modern; steam. CRANE.

TO RENT—16 S. SPAULDING-AV., 5 ROOM flat; detached building; excellent light; $26.

TO RENT—3 ROOM FLATS; STEAM. ELECtricity; vacant; near L; $32. 1741 Warren-av.

TO RENT—7 ROOM FLATS; STEAM, ELECtric; modern; near L; $35. 3406 Walnut-st.

TO RENT—3 ROOM FLAT, 4347 WASHINGTON-blvd. Call Austin 2286.

TO RENT—2 R. AND B., MOD. COMB. FIX. fine light; hardwood floors, hardwood finish, buffet and console, plate and stein rack; fine lawn and laundry; stove heat; rent $22. 749 S. 44th-av. Cicero 2006.

TO RENT—410 S. SPRINGFIELD, NEW, modern, 5 rm., 2d apt., 1 blk. w. Garfield Pk. golf links, near L, Harrison, Colorado, Madison lines.

TO RENT—ELEGANT 4 RM. STEAM HEAT apartments in the Lawndale Court Bldg., 125 S. Lawndale-av., near Ogden. LAWRENCE, 3464 Ogden-av.

TO RENT—
MAJESTIC APARTMENTS.
Washington Blvd. and Seeley-av.
4 and 5 rooms, $32, $47.50; 1-2-3 floor.
TO RENT—FLAT WITH STEAM AND HOT water heat; large, light rooms, 5 outside windows; $32.50. R., 625; 6 rm., $36. Janitor, 113 Ann-st., cor. Washington-blvd.

TO RENT—706 S. ASHLAND-BLVD., LARGE, light 5 room flat; steam heat; $40.
ILLINOIS TRUST AND SAVINGS BANK,
Agent, La Salle and Jackson-sts.

TO RENT—PARK-AV., 8. W. COR. KEDZIE, 6 rooms, $35 and $37.50; steam heat; all modern. Janitor at 3216 Park-av.

TO RENT—VERY LOW RENT TO RESPONsible party; 6 room flat, very light, 1904 Ogden-av. Open for inspection, Owner, 1050 First National Bank Bldg. Telephone Randolph 277.

TO RENT—2641 W. ADAMS-ST. HIGH class 6 and 7 room mod. apt.; steam, hot water, gas range; large, light, airy; cheapest in vicinity; open Sunday.

TO RENT — 4 ROOM FLAT, STRICTLY modern; elect. light, steam heat, near elevated and 3 car lines. See janitor at 3361 Stanley-ter. or Prom Seeley 3202 or Austin 3600.

TO RENT — 5 RM. SECOND FLAT; STOVE heat, tile bath and vestibule; very modern; handy to schools, stores, trains; rent $24. 843 S. Lowe-st. T. BURGMANN.

TO RENT—4 ROOMS, LIGHT, NEWLY DECorated, open plumbing; bir yard; nr. school; location, 4807 Fulton-st.; open for inspection. Agent on premises.

TO RENT — THE STANLEY APTS., N. W. Cor. Stanley-ter. and W. Van Buren-st. Modern 5 room apts., all conveniences; steam; electricity, hot, cold water, janitor; rent $25.

TO RENT—6 RM. FLAT, STOVE HEAT; rent $20. 3424 Walnut-st. Keys at 3097 Walnut-st.

TO RENT—5 RMS. AND ALCOVE; MOD.; stove heat; combination surface and "L" fixtures. 4039 Superior-st.

TO RENT—CALIFORNIA AND LAKE-ST. 5 and 6 room flats; also 2125 Park-av., 5 rooms; steam heat, etc; $25 to $30. West 4705.

TO RENT—244 N. KEDZIE-AV., 4 R. STEAM heated flats, $24.

TO RENT—BY FRANKLIN & CO., 111 W. Washington-st.
Bell-av., nr. Madison, 4 light, clean rms.; 12-$14.
TO RENT—LINCOLN AND CONGRESS-STS. 5 and 6 room steam heated flats, $24 and $35. H. A. GOODRICH, 26 N. Dearborn-st.

TO RENT — 5211 WASHINGTON-BLVD.; strictly modern 8 rm. apt., $50. Ph. owner, Kedzie 616 or Harrison 102.

TO RENT — NEW 4 AND 5 RM. APTS., steam, Sacramento-blvd. and Fillmore-st.; cheap.

TO RENT—2017 CONGRESS-ST., 7 ROOMS; modern; steam, hot water; good transportation.

TO RENT—7 RM. MODERN FLAT, WORTH $40 for $30. 2958 Warren-av.

TO RENT — 2218 W. WASHINGTON-BLVD., high class apts., 4-5 rms. Seeley 3804.

TO RENT—3305 ADAMS-ST., MODERN 6-7 rm. steam. $28.50-$32.50. Wabash 6672.

TO RENT—ELEGANT 6 ROOM FLAT, UP TO date; hot water heat; 6 clothes closets; good trans. Apply 816 S. 48th-av.

TO RENT—2952 JACKSON-BLVD., 6 LIGHT rooms; modern; steam. CRANE.

TO RENT—16 S. SPAULDING-AV., 5 ROOM flat; detached building; excellent light; $26.

TO RENT—3 ROOM FLATS; STEAM. ELECtric; vacant; near L; $32. 1741 Warren-av.

TO RENT—7 ROOM FLATS; STEAM, ELECtric; modern; near L; $35. 3406 Walnut-st.

TO RENT—3 ROOM FLAT, 4347 WASHINGTON-blvd. Call Austin 2286.

TO RENT—300 S. OAKLEY-BLVD., DESIRable upper flat.

TO RENT—1891 WALNUT, 6 ROOMS, STM., hot water. 21 GATTENS, 1542 Madison.

TO RENT—2133 WARREN-AV., 1ST FLAT, 7 rooms; stove heat.

TO RENT—MOD. 5 ROOMS, $30; GARF. PK. L; elec. light. Austin 17844.

TO RENT—BEAUT. 4 R., 1ST. HT. APT., $25. Stanley-ter. Seeley 4097.

TO RENT—3214 WALNUT, 7 ROOM, STM.; good trans.; reas. Kedzie 3906.

TO RENT—5 ROOM FLAT, $25; 5 R. HT. GAS range. 17 N. Sacramento-blvd. See janitor.

TO RENT—FLATS—WEST.

OAK PARK'S
FINEST APARTMENTS
THE NEW
"LU VIOLA"
4, 5, and 6 ROOMS
COR. WASHINGTON-BLVD. AND GROVE-AV.
READY FOR OCCUPANCY MAY 1ST.
LIVING ROOMS
MAHOGANY-CROSS BEAM CEILINGS.
TILE FIREPLACE AND HEARTH.
DINING ROOMS
MAHOGANY; MASSIVE BUFFETS.
BUILT-IN WINDOW SEATS.
SLEEPING ROOMS
WHITE ENAMELED, MIRROR.
CLOSET DOORS. BATHROOM CONNECTING.
BATHROOMS
TILE, SOLID PORCELAIN PEDESTAL LAVATORIES, FLOOR LEVEL SHOWERS. IN ADDITION TO ENAMELED TUB.
SUN PARLOR, EXTRA LARGE.
TILE FLOORS.
Renting Rapidly at
$45 to $75.
F. A. HILL & CO., Agts.
5638 West Lake-st.

TO RENT—
"THE HONEYMOON."
Modern 4 room apts.; very convenient to Oak Park "L" and C. & N. W. R. R.; large, light, airy rooms; large lawn an added attraction; reasonable rents. See janitor at 5017 Randolph-st.

"THE ELMS."
Strictly modern 4 and 5 room apts.; 2 blks. from best transportation. Fine large court; janitor on premises; 204 N. Central-av.

"THE TRAYMORE."
Modern 5 room apts. on Washington-blvd., only $42.50; see janitor.
Large lawn with shrubbery surrounds building.

"THE WALNUT."
5 rooms, large private screened-in front porch and private rear porch; near best transportation; newly decorated.

The best 5 room apt. in Austin at $40. This apt. is convenient to C. P. "L" and C. & N. W. R. R. A great bargain, 5803 Erie-st.

F. A. HILL & CO., 5638 W. Lake-st.
Austin 131. Oak Park 133.

TO RENT—
STOVE HEAT.
117 S. Paulina-st., 3d floor, 6 rooms and bath $16.00
117 S. Paulina-st., 2d floor, 6 rooms and bath 16.00
2134 W. Harrison-st., 4th floor, 7 rooms and bath 17.00
2136 W. Harrison-st., 4th floor, 7 rooms and bath 17.00
E. J. ROBEY-ST., 6th floor, 6 rooms and bath 15.00
GEO. G. NEWBURY & CO., 6 S. Dearborn-st.

TO RENT—VERY LOW RENT TO RESPONsible party; 6 room flat, very light, 1904 Ogden-av. Open for inspection, Owner, 1050 First National Bank Bldg. Telephone Randolph 277.

TO RENT—2641 W. ADAMS-ST. HIGH class 6 and 7 room mod. apt.; steam, hot water, gas range; large, light, airy; cheapest in vicinity; open Sunday.

TO RENT — 4 ROOM FLAT, STRICTLY modern; elect. light, steam heat, near elevated and 3 car lines. See janitor at 3361 Stanley-ter. or Prom Seeley 3202 or Austin 3600.

TO RENT — 5 RM. SECOND FLAT; STOVE heat, tile bath and vestibule; very modern; handy to schools, stores, trains; rent $24. 843 S. Lowe-st. T. BURGMANN.

TO RENT—4 ROOMS, LIGHT, NEWLY DECorated, open plumbing; bir yard; nr. school; location, 4807 Fulton-st.; open for inspection. Agent on premises.

TO RENT — THE STANLEY APTS., N. W. Cor. Stanley-ter. and W. Van Buren-st. Modern 5 room apts., all conveniences; steam; electricity, hot, cold water, janitor; rent $25.

TO RENT—6 RM. FLAT, STOVE HEAT; rent $20. 3424 Walnut-st. Keys at 3097 Walnut-st.

TO RENT—5 RMS. AND ALCOVE; MOD.; stove heat; combination surface and "L" fixtures. 4039 Superior-st.

TO RENT—CALIFORNIA AND LAKE-ST. 5 and 6 room flats; also 2125 Park-av., 5 rooms; steam heat, etc; $25 to $30. West 4705.

TO RENT—244 N. KEDZIE-AV., 4 R. STEAM heated flats, $24.

TO RENT—BY FRANKLIN & CO., 111 W. Washington-st.
Bell-av., nr. Madison, 4 light, clean rms.; 12-$14.
TO RENT—LINCOLN AND CONGRESS-STS. 5 and 6 room steam heated flats, $24 and $35. H. A. GOODRICH, 26 N. Dearborn-st.

TO RENT — 5211 WASHINGTON-BLVD.; strictly modern 8 rm. apt., $50. Ph. owner, Kedzie 616 or Harrison 102.

TO RENT — NEW 4 AND 5 RM. APTS., steam, Sacramento-blvd. and Fillmore-st.; cheap.

TO RENT—2017 CONGRESS-ST., 7 ROOMS; modern; steam, hot water; good transportation.

TO RENT—7 RM. MODERN FLAT, WORTH $40 for $30. 2958 Warren-av.

TO RENT — 2218 W. WASHINGTON-BLVD., high class apts., 4-5 rms. Seeley 3804.

TO RENT—3305 ADAMS-ST., MODERN 6-7 rm. steam. $28.50-$32.50. Wabash 6672.

TO RENT—ELEGANT 6 ROOM FLAT, UP TO date; hot water heat; 6 clothes closets; good trans. Apply 816 S. 48th-av.

TO RENT—2952 JACKSON-BLVD., 6 LIGHT rooms; modern; steam. CRANE.

TO RENT—16 S. SPAULDING-AV., 5 ROOM flat; detached building; excellent light; $26.

TO RENT—3 ROOM FLATS; STEAM. ELECtric; vacant; near L; $32. 1741 Warren-av.

TO RENT—7 ROOM FLATS; STEAM, ELECtric; modern; near L; $35. 3406 Walnut-st.

TO RENT—3 ROOM FLAT, 4347 WASHINGTON-blvd. Call Austin 2286.

TO RENT—300 S. OAKLEY-BLVD., DESIRable upper flat.

TO RENT—1891 WALNUT, 6 ROOMS, STM., hot water. 21 GATTENS, 1542 Madison.

TO RENT—2133 WARREN-AV., 1ST FLAT, 7 rooms; stove heat.

TO RENT—MOD. 5 ROOMS, $30; GARF. PK. L; elec. light. Austin 17844.

TO RENT—BEAUT. 4 R., 1ST. HT. APT., $25. Stanley-ter. Seeley 4097.

TO RENT—3214 WALNUT, 7 ROOM, STM.; good trans.; reas. Kedzie 3906.

TO RENT—5 ROOM FLAT, $25; 5 R. HT. GAS range. 17 N. Sacramento-blvd. See janitor.

TO RENT—FLATS—WEST.

Whiteside & Wentworth
5 South Dearborn-st. Phone Central 3069.
2207 West Madison-st. Phone West 1272.
5233 West Madison-st. Phone Kedzie 215.

FOUR ROOMS.
2145 W. Madison-st., 2d floor $25.00
901 W. Albany-av., 2d floor 25.00
736 S. Kedzie-av., 2d floor 26.00
4808 Jackson-blvd., 2d floor 27.50
3456 W. Monroe-st., 1st floor 27.50
35 S. Central Park-av., 2d fl., sun parl. 28.00
3555 Lexington-st., 1st floor 30.00
2919 St. Louis-av., 1st floor 25.00
42 S. St. Louis-av., 2d floor 22.50
526 S. Homan-av., 2d floor 25.00

FIVE ROOMS.
803 S. Ashland-blvd., 1st floor 35.00
1462 Bryan-pl., 1st floor 26.00
1158 S. Western-av., 2d floor 22.00
1149 S. Western-av., 3d floor 22.00
2937 W. Adams-st., 3d floor 27.50
1152 S. Francisco-av., 1st floor 25.00
3040 Fulton-av., 3d floor 25.00
3321 Jackson-blvd., 1st floor 32.50
3445 W. Monroe-st., 3d floor 27.50
48 S. Central Park-av., 2d fl., sun parl. 40.00

SEVEN ROOMS.
801 S. Ashland-av., 2d floor, corner 42.50
3527 Jackson-blvd., 2d floor, corner 40.00
3443 Fulton-st., 1st floor 35.00
3550 W. Monroe-st., 1st floor, corner 45.00

2907 W. Adams-st., 1st floor 37.50
3540 W. Monroe-st., 2d floor 45.00

TO RENT—S. WOLTERSDORF & CO.
510 ASHLAND-BLVD., 7 rooms; steam $42
1618 ADAMS-ST.—5 rooms and alcove, all outside; steam heat, hot water; hardwood floors; janitor on premises 40
405 MARSHFIELD-AV.—4 rooms, bath 18
1447 VAN BUREN-ST.—4 block "L" station; 6 rooms; janitor on premises 25
2601 JACKSON-BLVD.—Cor. Washtenaw-av., 2d floor; 7 rooms; bath, gas 15
2216 CAMPBELL-PK.—7 rooms, bath 19
1671 MADISON-ST.—3 and 5 floors, 14 rms., all off hall; bath, gas, large porches 50
1645 MADISON-ST.—7 rooms, bath 20
808 S. WOOD-ST.—8 rooms, bath, gas 30
POSSESSION MAY 1.
"THE BOOKENDS," 600 S. ASHLAND-BLVD.—4 and 5 rooms; strictly modern; must be seen to be appreciated $35-
"THE HOWARD," 1626-28 JACKSON-BLVD.—Cor. Marshfield-av.; 7 rooms, all outside; modern building; steam, hot water; com. fixtures 50
"THE GEORGE," 1612-18 ADAMS-ST.—At Ashland-blvd.; 5 rooms, all outside; comb. fixtures, hardwood floors; fine yard; steam, hot water 40
2000-2011 MONROE-ST.—5 rooms; modern; hardwood floors; combination fixtures $25-
2000-2011 MONROE-ST.—7 rooms; Garfield Park; new; 5 rooms; hardwood floors, comb. fixtures, large porches 27
2000 HARRISON-ST.—2 rooms, bath, gas 20
1754 MADISON-ST.—2 and 3 floors; 13 rooms; bath, gas; fine porches 65

E. WOLTERSDORF & CO., 1601 W. Madison.

TO RENT—STEAM HEAT.
2608 Wash.-blvd., 3d fl., 6 rooms $45.00
2128 Wash.-blvd., 3d fl., 6 rooms 40.00
2135 Wash.-blvd., 3d fl., 6 rooms 40.00
3137 Wash.-blvd., 3d fl., 6 rooms 40.00
3140 Wash.-blvd., 1st fl., 8 rooms 45.00
3139 Wash.-blvd., 2d fl., 6 rooms 30.00
3403 Jackson-blvd., 3d fl., 6 rooms, cor. 45.00
16 N. Kedzie-av., 1st fl., 6 rooms 35.00
19 N. Kedzie-av., 1st fl., 6 rooms 35.00
49 N. Kedzie-av., 2d fl., 4 rooms 32.50
3357 Warren-av., 3d fl., 7 rooms 60.00
3355 Warren-av., 2d fl., 7 rooms 60.00
3435 Adams-st., 2d fl., 8 rooms 65.00

STOVE HEAT.
2241 Warren-av., 3d fl., 7 rooms 18.00
2241 Warren-av., 2d fl., 7 rooms 18.00
2241 Warren-av., 1st fl., 7 rooms 18.00
3026 Madison-st., 3d fl., 8 rooms 18.00
Call and get extended list.
ELLIS STEVENSON, 5112 MADISON-ST.

TO RENT—
BAIRD & WARNER.
29 S. La Salle-st. Central 8200.
3 S. E. COR. KEDZIE PARK-AV. AND WOODST., convenient to "L" and surface lines; 5 and 6 room modern steam heated apts.; large rental $10 per month. See QUINLAN & TILSON, 40 N. Dearborn-st.
TO RENT—IN EVANSTON, BEAUTIFUL apartments with extended view near lake, $30; garage. LAWRENCE BULLARD & DREWS, 8 N. Dearborn-st., or phone Evans. 2229.
TO RENT—6 ROOM APARTMENT. WITH two bathrooms, near the University in Evanston; rental, $70 per month. H. T. DUNLAP & CO., 701 Davis-st. Phone 2600.
TO RENT—FLAT IN CATALINA ISLAND; possession. 4 rooms, stove, 1752 Jackson-blvd.; 5 rooms, stove, 4213 Milwaukee-av.; 5 rooms, stove, 1752 Jackson-blvd.; 6 rooms, stove, 1752 Jackson-blvd.; $18 and $20. 6 rooms, furnace, 5342 Hutchinson-av., $35. 6 rooms, furnace, 5256 Berteau-av., $25. C. A. OLSON, 69 W. Washington-st.
TO RENT—BEAUTIFUL CAROLIN TERrace flats; 1 Menard-av., 6 rooms, $40; 2 and 5 rooms; new and up to date; sun porches, wall safes, vacuum cl.; 20 minutes to loop; 5 Talma Park; 6 Talma Park; 1 Lake-st. sur. to Menard-av. Tel. Austin 1146 or 395.
TO RENT—4344-52 LOOMIS-ST., 3 AND 4 rooms; will put in good condition; $10 and $11.
120 N. Carpenter-st., 1st flat, 6 rooms; in good condition; $30.
W. MURRAY WRIGHT, MARQUETTE BLDG.
TO RENT—2952 W. POLK-ST., MODERN, 6 room

TO RENT—STORES—DOWNTOWN.

TO RENT— STORES.
21-25 W. JACKSON-BLVD.
S. E. Cor. Plymouth-pl.; corner store, 21x80; or will divide; 16x80; fine location for men's furn. hats and shoes.
116-16 N. DEARBORN-ST.
87x80, or will divide; especially low price; also 32 floor, 87x80. Will rent separately.
22 W. WASHINGTON-ST.
Betw. State and Dearborn; 16x80; new front.
87 N. DEARBORN-ST.
A very desirable store; 16x18; remodeled.
854-58 S. CLARK-ST.
Rand-McNally Bldg.; stores 8100 and up.
1506 MICHIGAN-AV.
Store and basement; 22x70; steam ht. and elev.
WASHINGTON AND JEFFERSON.
corner store; 14x80; fireproof; 6 big display windows; center of trade district.
105 S. JEFFERSON-ST.
Store and ba., 80x70; sprinkled bldg.; low rent.
418-20 S. CLARK-ST.
Saloon and lodging house. Luncheon O. K.
JOHN F. MAGILL & CO., Ex. Agts.
Central 7900. 26 N. Dearborn-st.

TO RENT—

CORNER STORES.
JACKSON and PLYMOUTH.
Southeast corner.
16X30 or 21x80.
AN ATTRACTIVE RATE
WILL BE QUOTED TO
THE RIGHT TENANT.
LONG LEASE.
JOHN R. MAGILL & CO., Agents,
26 N. Dearborn-st.

TO RENT—

FEDERAL LIFE BLDG., 168 N. Michigan-av., nr. Rand.-st. New, high grade building; light offices; good elevator and janitor service.

WEXFORD BLDG., 329 S. Wabash-av., n. e. cor. Van Buren; 1,500 sq. ft. corner and other smaller spaces; low rents; good service, etc.

TEMPLE COURT BLDG., 219 S. Dearborn-st., cor. Quincy-st.; desirable light offices; janitor and elev. service; offices $12.50 per mo. and up.

H. O. STONE & CO.
Exclusive Agents.
79 W. Monroe-st. Randolph 800.

TO RENT—STORES—
LOOP DISTRICT.
TOWER BUILDING,
N. W. CORNER MICHIGAN-AV. AND MADISON-ST.
Large, desirable offices.
Best location on Michigan-av.
Long leases and reasonable rent.

MORTIMER BUILDING,
164 W. WASHINGTON-ST.
Fine large, light store with basement; rent, $1,500.

LEE J. LESSER & CO.,
804 Tower Bldg., 6 N. Michigan-av.
Phone Randolph 5800.

TO RENT—

McKEY & POAGUE,

133 W. Washington-st. Tel. Main 4382.
515 S. State-st., fine store, 25x100; elegant location for restaurant or any retail business. Also 2d floor, loft, for rooming house or bachelor parlor.
601 S. State-st.; good store, 20x80.
12-14 E. Van Buren-st., store, 45x66, on alley; will rent for saloon.
1146 Michigan-av., store, 20x65; near cor. Gresham. Rent is very low. See janitor or write Owner, G. L. VEATCH, 157 N. Euclid-av., Oak Park, Ill.

NEW STORES
READY MAY 1ST.

477H-ST., ENTIRE BLOCK BETWEEN ELLIS-AV. AND INGLESIDE-AV., INCLUDING
AGENT 4701 DREXEL-BLVD.
TEL. KENWOOD 855.

TO RENT—STORES—NEW BLDG.—

79th-st. and Normal-av., two fine stores and basement; steam heat, fine opening; rent now $30. Agent on premises Sunday afternoon.
E. ECKLUND REALTY CO., 69 W. Washington-st.

TO RENT—BEST STORE ON MICHIGAN-BLVD. FOR THE PRICE;
NO. 1906 MICHIGAN-BLVD., 30x180 ft. New, fireproof building; near Randolph-st., 2d floor, 6,100 ft., can be had in connection.
H. O. STONE & CO., Exclusive Agts.
76 W. Monroe-st. Tel. Rand. 200.

TO RENT—
SPLENDIDLY LOCATED STORES,
S. E. COR. 47TH-ST. AND GREENWOOD-AV., IN THE FINEST BUSINESS SECTION OF KENWOOD. New white terra cotta building; steam heat; $50.

S. W. COR. INDIANA-AV. AND 87TH-ST. Elegant new corner store; also inside store; steam heat. Reasonable rent.

S. W. COR. COTTAGE GROVE-AV. AND 46TH-ST. Fine large corner store; $40.

1240 E. 47TH-ST., NEAR LAKE-AV. and I. C. Depot; new brick; $60.

N. E. COR. STATE-ST. AND GARFIELD-BLVD. Stores, $20 up.

W. K. YOUNG & BRO., 47th and Lake-av.

TO RENT—CHOICE LOCATION FOR BUSINESS.
1606-16 E. 55th-st., between Greenwood and Ellis-aves., fine stores ..; $40.00 to $50.00
902 E. 55th-st., next to corner; 20x58, fine location 45.00
812 E. 55th-st., good location 45.00
S. W. cor. Indiana-av. and 53d-st ..... $25.00 up
BIXBY & HUGHES.
205 E. 55th-st. NORMAL 4010.

TO RENT—NEW STORES.
N. W. COR. 53D AND WOODLAWN-AV.
New, modern white enameled pressed brick, hot water heated stores, in rapidly growing new 53d-st. business section. Only 2 stores left. Suitable for
TEA ROOM.
CAFE.
HARDWARE STORE.
5 AND 10 CENT STORE.
HOME BAKERY.
TAILOR.
MILLINERY OR
OTHER LINES.
FRANK H. LANG.
Bank Floor, 40 N. Dearborn-st.,
Corner Washington.
Phone Randolph 2356.

TO RENT—STORES—SOUTH.

TO RENT—NEW STORE.
N. W. COR. 53D AND WOODLAWN-AV.
New, modern white enameled pressed brick, hot water heated stores, in rapidly growing new 53d-st. business section. Only 2 stores left. Suitable for
TEA ROOM.
CAFE.
HARDWARE STORE.
5 AND 10 CENT STORE.
HOME BAKERY.
TAILOR.
MILLINERY OR
OTHER LINES.
FRANK H. LANG.
Bank Floor, 40 N. Dearborn-st.,
Corner Washington.
Phone Randolph 2356.

TO RENT—256 W. 47TH-ST., COR. PRINCETON-AV., fine large store for grocery, dry goods store, or any other good business; new front and steel ceiling now being put in. Price reasonable.
5618 Halsted-st., fine large store, 25x100 ..$32.50
4036 State-st., large corner store 40.00
4549 State-st., 25x100 ..... 25.00
6703 Wentworth-av., 25x80 ..... 20.00
731 W. 47th-st., near Halsted, with 4 living rooms 25.00
4640 Wentworth-av., 25x100 ..... 20.00
5544½ State-av., with 3 living rooms and bath 20.00
4050 State-st., 25x100 ..... 25.00
F. L. & A. ALBERT, 7 W. 47th-st.; 3 W. CORNER STATE.
OPEN EVENINGS & SUNDAYS FROM 2 TO 4.

McKEY & POAGUE,
1936 EAST 47TH-ST.
PHONE OAKLAND 4543.

1923 E. 47th-st., steam heat $40.00
1925 E. 47th-st., steam heat 40.00
1909 E. 47th-st., steam heat 50.00
1242 E. 47th-st., steam heat 60.00
1240 E. 47th-st., steam heat 60.00
4707 Kenwood-av., steam heat 42.50
4973 Lake Park-av. 50.00
OFFICE OPEN SUNDAYS AND EVENINGS.

TO RENT—
McKEY & POAGUE,
133 W. Washington-st. Main 4382.
New modern stores, 722-24 E. 26th-st., near Cottage Grove-av., one of the best business corners on South Side; fine location for delicatessen or tailor; rent $70 a mo.
2005-7-9 Wabash-av., 3 stores 24 and five room flats; good for hotel or rooming purposes; will rent all or separate; will make long term lease.

TWO LARGE STORES
BEST LOCATION IN CITY.

220 & 222 East 39th-st., across from public school, near Ford Motor Works, ¼ blk. from transfer corner.
Rent $40.00 Each.
A. J. PARDRIDGE & CO.,
32 N. STATE-ST. Randolph 845.

TO RENT—STORES, COR. 87TH-ST. AND Vincennes-av. (Halsted-st. cars pass door), occupied time of sale by Commonwealth Dept. store; stores divided. Fine for restaurant, hardware, grocery, market, furniture, clothing, shoe or tinning line and trade center of several thousand people. The growth south is remarkable. Now is the time to locate in Gresham. Rents very low. See agent on premises.
Owner, G. L. VEATCH, 157 N. Euclid-av., Oak Park, Ill.

NEW STORES
READY MAY 1ST.

477H-ST., ENTIRE BLOCK BETWEEN ELLIS-AV. AND INGLESIDE-AV., INCLUDING
AGENT 4701 DREXEL-BLVD.
TEL. KENWOOD 855.

TO RENT—STORES—NEW BLDG.—

79th-st. and Normal-av., two fine stores and basement; steam heat, fine opening; rent now $30. Agent on premises Sunday afternoon.
E. ECKLUND REALTY CO., 69 W. Washington-st.

TO RENT—BEST STORE ON MICHIGAN-BLVD. FOR THE PRICE;
NO. 1906 MICHIGAN-BLVD., 30x180 ft. New, fireproof building; near Randolph-st., 2d floor, 6,100 ft., can be had in connection.
H. O. STONE & CO., Exclusive Agts.
76 W. Monroe-st. Tel. Rand. 200.

TO RENT—
SPLENDIDLY LOCATED STORES,
S. E. COR. 47TH-ST. AND GREENWOOD-AV., IN THE FINEST BUSINESS SECTION OF KENWOOD. New white terra cotta building; steam heat; $50.

S. W. COR. INDIANA-AV. AND 87TH-ST. Elegant new corner store; also inside store; steam heat. Reasonable rent.

S. W. COR. COTTAGE GROVE-AV. AND 46TH-ST. Fine large corner store; $40.

1240 E. 47TH-ST., NEAR LAKE-AV. and I. C. Depot; new brick; $60.

N. E. COR. STATE-ST. AND GARFIELD-BLVD. Stores, $20 up.

W. K. YOUNG & BRO., 47th and Lake-av.

TO RENT—CHOICE LOCATION FOR BUSINESS.
1606-16 E. 55th-st., between Greenwood and Ellis-aves., fine stores ..; $40.00 to $50.00
902 E. 55th-st., next to corner; 20x58, fine location 45.00
812 E. 55th-st., good location 45.00
S. W. cor. Indiana-av. and 53d-st ..... $25.00 up
BIXBY & HUGHES.
205 E. 55th-st. NORMAL 4010.

TO RENT—STORES—NORTH.

TO RENT—
NORTH SIDE STORE.
Irving Park-blvd., near Sheridan-road and Sheridan express station of elevated; fine store with front and side entrance; good for grocery, etc.; steam heat; possession at once.
W. K. YOUNG & BRO., 4001 Sheridan-rd.
Phone Lake View 1107.

TO RENT—3865 N. CLARK-ST., LARGE TRIPLE store and basement, right across the street from "L" station, in best retail district on North Side.
Also very desirable store at 3128 N. Clark-st., vacant May 1; buy ironmonger trade. Phone Central 327. BROOMELL BROTHERS, 74 W. Washington-st.

TO RENT—
1048 E. 63D-ST. AND WOODLAWN-AV.
TWO CORNER STORES.
Corner Store, 16x70, suitable for any line of business; rent $60 per mo.
STAFFORD & TRANKLE,
10 S. La Salle-st. Franklin 8192.

TO RENT—E. CORNER CLARK AND Wellington, high grade modern stores, ideal for druggist, grocer, etc. See these today.
EDGAR M. LENOW & CO., 69 W. Washington-st.

TO RENT—LARGE CORNER STORE FOR high class druggist only. Cor. Howard and Oakland-aves. Stm. heat; tile floor; up to date.
Phone Edge. 1008.

TO RENT—1800 IRVING PARK-BLVD. CORner; nr. L. sta. and C. & N. W. sta.; suitable for drug, milliner, etc.; low rent.
JNO. F. FANNIN & CO., 8 S. Dearborn-st.

TO RENT—CORNER STORE, TO DRUGgist. Edgewater, at "L" station; $126 per month. Phone Franklin 4708.

ST. JAMES-PL., 422—TO RENT—OUTSIDE room, including lavatory; modern; near Lincoln Pk.; priv. family. Sherman 2257.

TO RENT—1411 DEVON-AV., FINE STORE, suitable for any line of business; $30. J. W. CASEY, 74 W. Washington. Rand. 603.

TO RENT—1212, N. CLARK-ST., STORE AND basement; good location any business. See janitor.

TO RENT—STORES, COR. BDWY. AND Oakdale; $25 up; for Sterno, Lifebuoy, dry goods, meat, shoe repa., beauty shop, barber.

TO RENT—1229 N. CLARK-ST., JUST NO. of Division. $65.
COCHRAN & McCLUER, 40 N. Dearborn-st.

TO RENT—1009 IRVING PARK-BLVD., small store rm., fine location; rent $15. J. W. CASEY, 74 W. Washington. Rand. 603.

TO RENT—745 WEBSTER, WITH ROOMS, heated, $35; April free.
P. B. KENDALL, 83 W. Washington-st.

TO RENT—874 N. FRANKLIN-ST., NEAR Chicago-av., excellent for storage or machine shop, etc.; rent reduced to $20.

TO RENT—ROYAL THEATER, 1947 BELMONT-AV., near Central Park; remodel. L. H. ROACH, 127 No. Dearborn-st.

TO RENT — ROGERS PARK, CORNER store, Clark-st. and Greenleaf-av.; best location; see L. DEAN & CO., 701 N. Clark-st.

TO RENT—313 W. DIVISION-ST., CORNER store; cheap rent.
COCHRAN & McCLUER, 40 N. Dearborn-st.

TO RENT—STORE, 848 N. CLARK-ST., NEW front; $75 per month. Apply to HAROLD A. HOWARD, 1231 First National Bank Bldg.

TO RENT—1322 ROSCOE-ST., RICH LIGHT store; reasonable rent; immediate possession.
GEO. H. HIGH & CO., 7 W. Madison-st.

TO RENT—NEW STORES, 1445 DEVON-AV., near Paulina-st.; will dec.
YOUNG & JOHNSON, 4606 Broadway.

TO RENT—LARGE, BRIGHT STORE, WITH living rooms in rear; good business location; rent $35. 3204 W. Division-st.

TO RENT—FRONT AND BACK SPACE, store 30x85. 4064 Broadway, near Wilson.

TO RENT—STORE, 1915 ARCHER-AV., $15. C. A. Ballamy, Phone 6316 Central.

TO RENT—$20, STORE WITH 5 LIVING rooms; 122 W. 71st. BARBER.

TO RENT—STORE AND 5 ROOMS, $20; 2018 Cottage Grove-av.; perfect order. See janitor.

TO RENT—LARGE HEATED STORE; EXcellent location for florist. 7263 Vincennes-av.

TO RENT—STORES—NORTHWEST.

TO RENT—3648 LAWRENCE-AV., 20X84, HANDSOME FRONT, CHOICE LOCATION, STEAM HEAT, JANITOR SERVICE. SUITable for shoe, dry goods, drug, 5 & 10 cent, BARBER DEALER, HARDWARE, MILLINERY, AND BEAUTY PARLOR, ETC.; LOW RENT AND CONCESSIONS. See JAMES TINLEY, 3609 LAWRENCE-AV.

TO RENT—FINE LIGHT STORES,
S. W. COR. NORTH-AV. AND CRAWFORD.
Suitable for any business; next to new 1,200 seat theater; special concessions.
WM. H. WILLIAMS & CO., 311 W. Washington-st.

TO RENT—STORE,
2440 W. North-av.
Excellent location; make attractive lease; will install any front.
GORDON STRONG & CO.,
209 S. State-st. Harr. 8191.

TO RENT—STORE, NEAR TRANSFER CORner; 8 living rooms in rear; 3955 Armitage-av.; new brick building. Estate of R. J. Healy, 1140 W. 69th-st. Franklin 786.

TO RENT—MODERN STORES IN THICKLY settled neighborhood, assured success for any one starting in business; good opening for tailor, shoe, fancy goods, or any business; $17.50 to 77 Montrose.

TO RENT—STORES; VERY GOOD LOCAtion for tailor; old established location; good stand for 20 yrs.; cheap rent, long lease. Address A L 439, Tribune.

TO RENT—COR. STORE, LOGAN SQ., CHEP. Bathtub tailor, delicatessen, barber, candies, other lines. BRIGHT, Belmont 3058.

TO RENT—NEW STORE, 4 ROOMS REAR, bath, suitable shoes, dry goods or meats; paint, hardwood; tailor, $140 Irving Pk.-blvd.

TO RENT — TRANSFER CORNER; GOOD for fruit or drugs. Address F 71, Tribune.

TO RENT—STORES—WEST.

TO RENT—E. WOLTERSDORF & CO.
740 Blue Island-av., 22x100 ..... $18
1754 MADISON-ST., modern front, steel ceilings, steam heat, fine light $50
2036-2038 DIVISION-AV., S. W. corner, new, nifty, modern front, 60 feet deep; steam heat, hot water; steel ceilings; only $65
1600 MADISON-ST., double store, fully equipped; modern single plate glass front; steel ceiling, newly papered and painted; 22x100 ..... $45
2040 MADISON-ST., plate-glass front $35
2042-2046 MADISON-ST., at Robey, new $55
100 N. ASHLAND-BLVD., opp. Union Pk. $35
4134 MADISON-ST. $30
POSSESSION MAY 1.
CALIFORNIA-AV., n. e. cor. 15th-st. overlooking Douglas Park; fine, light, modern store; can arrange space and rent to suit the business.
1726-40 COLFAX-AV., steam heat ..... $18-$35
New printed list at office.
H. WOLTERSDORF & CO., 1601 W. Madison-st.

TO RENT— —TO RENT

12-14 SOUTH CLINTON-ST.
Store, 40x80. Basement 80x80.

19 SOUTH CLINTON-ST.
Store, 20x80.

28 SOUTH JEFFERSON-ST.
Store, 20x80.

11-17 SOUTH DESPLAINES-ST.
40x170. Fireproof. Excellent for display.

Alex. Friend & Co.
29 S. La Salle-st.
Randolph 4916-7-8-9. Automatic 22-518.

TO RENT—1822 AND 1934 W. MADISON-ST. (east of Robey-st.); two stores with basements having rear entrances; can be rented together or separate; rents $50 per month each.
ALEXO E. NEMOUCHKINE,
1044 W. Madison-st.

TO RENT—NEW DOUBLE STORE, 30X100 ft.; suitable for general merchandise, tea and coffee grocery, meat market, bakery, or any business; is a new and rapidly growing neighborhood which demands such a business; reasonable concession to responsible tenant. Address P 500, Tribune.

TO RENT—1724 VAN BUREN-ST., CORNER, near Paulina-st.; will dec. $30.00
1723 Van Buren-st.; store; good location. 22.50
MILAD & COE,
69 W. Washington-st.

TO RENT—1080 S. HALSTED-ST., LARGE store and basement; sprinkled; fine opening for any grocery line; attractive rent; possession May 1st.
E. ORRIS HART & CO., 30 N. Dearborn-st.

TO RENT—S. E. CORNER 12TH-ST. AND S. Ashland-av.; elegant stores in splendid live business section; low rent.
CHANDLER, HILDRETH & CO.,
56 W. Washington-st. Central 8151.

TO RENT—TRANSFER CORNER, WEST Madison-st.; 2 stores, 20x70; store which has been occupied for drug store for 20 years. DENNIS COLBERT & CO., Agents, 702 Majestic Bldg.

TO RENT—WM. D. KERFOOT & CO.—
55-60 W. WASHINGTON-ST.
1000 W. Lake-st., store $30
1009 W. Lake-st., store 30
1012 W. Lake-st., store 25

TO RENT—TO STOREKEEPERS PAYING $600 TO $1,000 RENT, in poor business locations not in on W. Madison, the city's best business street; store and bsmt., No. 2112, only $50; rent, block west of Ashland; April free.
TO RENT—3257 W. CHICAGO-AV.; FINELY located large store, growing fast, suitable for dry goods, clothing, or grocery; $50. HOWARD BROS., 74 W. Washington-st.

TO RENT—STORES, W. MADISON-ST., NR. Paulina, good transfer corner; new fronts now in; fine location for any business.
DAVID DUNCAN, 99 S. State-st.

TO RENT—LOCATE WHERE YOUR BUSIness will succeed; large new store, 4319 Madison-st.; excellent drug, department, etc.
MURRAY WOLBACH, 105 S. Dearborn-st.

TO RENT—S. E. CORNER HARRISON AND Leonia-sts., store, steam heat; low rental; excellent location for drug store.
CREMIN & O'CONNOR, 105 N. Clark-st.

TO RENT—ELEGANT, LARGE, LIGHT store, hot water heat, suitable for any business on good business corner. Apply 516 Unity Bldg.

TO RENT — 1700 W. LAKE-ST., LARGE store, elevated transfer cor., Lake and Paulina-sts., $50.
W. MURRAY WRIGHT, Marquette Building.

TO RENT—1212, N. CLARK-ST., STORE AND basement; good location any business. See janitor.

TO RENT—STORES, COR. BDWY. AND Oakdale; $25 up; for Sterno, Lifebuoy, dry goods, meat, shoe repa., beauty shop, barber.

TO RENT—1229 N. CLARK-ST., JUST NO. of Division. $65.
COCHRAN & McCLUER, 40 N. Dearborn-st.

TO RENT—1009 IRVING PARK-BLVD., small store rm., fine location; rent $15. J. W. CASEY, 74 W. Washington. Rand. 603.

TO RENT—745 WEBSTER, WITH ROOMS, heated, $35; April free.
P. B. KENDALL, 83 W. Washington-st.

TO RENT—874 N. FRANKLIN-ST., NEAR Chicago-av., excellent for storage or machine shop, etc.; rent reduced to $20.

TO RENT—ROYAL THEATER, 1947 BELMONT-AV., near Central Park; remodel. L. H. ROACH, 127 No. Dearborn-st.

TO RENT — ROGERS PARK, CORNER store, Clark-st. and Greenleaf-av.; best location; see L. DEAN & CO., 701 N. Clark-st.

TO RENT—313 W. DIVISION-ST., CORNER store; cheap rent.
COCHRAN & McCLUER, 40 N. Dearborn-st.

TO RENT—STORE, 848 N. CLARK-ST., NEW front; $75 per month. Apply to HAROLD A. HOWARD, 1231 First National Bank Bldg.

TO RENT—1322 ROSCOE-ST., RICH LIGHT store; reasonable rent; immediate possession.
GEO. H. HIGH & CO., 7 W. Madison-st.

TO RENT—NEW STORES, 1445 DEVON-AV., near Paulina-st.; will dec.
YOUNG & JOHNSON, 4606 Broadway.

TO RENT—LARGE, BRIGHT STORE, WITH living rooms in rear; good business location; rent $35. 3204 W. Division-st.

TO RENT—FRONT AND BACK SPACE, store 30x85. 4064 Broadway, near Wilson.

TO RENT—STORE, 1915 ARCHER-AV., $15. C. A. Ballamy, Phone 6316 Central.

TO RENT—$20, STORE WITH 5 LIVING rooms; 122 W. 71st. BARBER.

TO RENT—STORE AND 5 ROOMS, $20; 2018 Cottage Grove-av.; perfect order. See janitor.

TO RENT—LARGE HEATED STORE; EXcellent location for florist. 7263 Vincennes-av.

TO RENT—STORES—WEST.

TO RENT—E. WOLTERSDORF & CO.
740 Blue Island-av., 22x100 ..... $18
1754 MADISON-ST., modern front, steel ceilings, steam heat, fine light $50
2036-2038 DIVISION-AV., S. W. corner, new, nifty, modern front, 60 feet deep; steam heat, hot water; steel ceilings; only $65
1600 MADISON-ST., double store, fully equipped; modern single plate glass front; steel ceiling, newly papered and painted; 22x100 ..... $45
2040 MADISON-ST., plate-glass front $35
2042-2046 MADISON-ST., at Robey, new $55
100 N. ASHLAND-BLVD., opp. Union Pk. $35
4134 MADISON-ST. $30
POSSESSION MAY 1.
CALIFORNIA-AV., n. e. cor. 15th-st. overlooking Douglas Park; fine, light, modern store; can arrange space and rent to suit the business.
1726-40 COLFAX-AV., steam heat ..... $18-$35
New printed list at office.
H. WOLTERSDORF & CO., 1601 W. Madison-st.

TO RENT— —TO RENT

12-14 SOUTH CLINTON-ST.
Store, 40x80. Basement 80x80.

19 SOUTH CLINTON-ST.
Store, 20x80.

28 SOUTH JEFFERSON-ST.
Store, 20x80.

11-17 SOUTH DESPLAINES-ST.
40x170. Fireproof. Excellent for display.

Alex. Friend & Co.
29 S. La Salle-st.
Randolph 4916-7-8-9. Automatic 22-518.

TO RENT—1822 AND 1934 W. MADISON-ST. (east of Robey-st.); two stores with basements having rear entrances; can be rented together or separate; rents $50 per month each.
ALEXO E. NEMOUCHKINE,
1044 W. Madison-st.

TO RENT—NEW DOUBLE STORE, 30X100 ft.; suitable for general merchandise, tea and coffee grocery, meat market, bakery, or any business; is a new and rapidly growing neighborhood which demands such a business; reasonable concession to responsible tenant. Address P 500, Tribune.

TO RENT—1724 VAN BUREN-ST., CORNER, near Paulina-st.; will dec. $30.00
1723 Van Buren-st.; store; good location. 22.50
MILAD & COE,
69 W. Washington-st.

TO RENT—1080 S. HALSTED-ST., LARGE store and basement; sprinkled; fine opening for any grocery line; attractive rent; possession May 1st.
E. ORRIS HART & CO., 30 N. Dearborn-st.

TO RENT—S. E. CORNER 12TH-ST. AND S. Ashland-av.; elegant stores in splendid live business section; low rent.
CHANDLER, HILDRETH & CO.,
56 W. Washington-st. Central 8151.

TO RENT—TRANSFER CORNER, WEST Madison-st.; 2 stores, 20x70; store which has been occupied for drug store for 20 years. DENNIS COLBERT & CO., Agents, 702 Majestic Bldg.

TO RENT—WM. D. KERFOOT & CO.—
55-60 W. WASHINGTON-ST.
1000 W. Lake-st., store $30
1009 W. Lake-st., store 30
1012 W. Lake-st., store 25

TO RENT—TO STOREKEEPERS PAYING $600 TO $1,000 RENT, in poor business locations not in on W. Madison, the city's best business street; store and bsmt., No. 2112, only $50; rent, block west of Ashland; April free.
TO RENT—3257 W. CHICAGO-AV.; FINELY located large store, growing fast, suitable for dry goods, clothing, or grocery; $50. HOWARD BROS., 74 W. Washington-st.

TO RENT—STORES, W. MADISON-ST., NR. Paulina, good transfer corner; new fronts now in; fine location for any business.
DAVID DUNCAN, 99 S. State-st.

TO RENT—LOCATE WHERE YOUR BUSIness will succeed; large new store, 4319 Madison-st.; excellent drug, department, etc.
MURRAY WOLBACH, 105 S. Dearborn-st.

TO RENT—S. E. CORNER HARRISON AND Leonia-sts., store, steam heat; low rental; excellent location for drug store.
CREMIN & O'CONNOR, 105 N. Clark-st.

TO RENT—ELEGANT, LARGE, LIGHT store, hot water heat, suitable for any business on good business corner. Apply 516 Unity Bldg.

TO RENT — 1700 W. LAKE-ST., LARGE store, elevated transfer cor., Lake and Paulina-sts., $50.
W. MURRAY WRIGHT, Marquette Building.

TO RENT—1212, N. CLARK-ST., STORE AND basement; good location any business. See janitor.

TO RENT—STORES, COR. BDWY. AND Oakdale; $25 up; for Sterno, Lifebuoy, dry goods, meat, shoe repa., beauty shop, barber.

TO RENT—1229 N. CLARK-ST., JUST NO. of Division. $65.
COCHRAN & McCLUER, 40 N. Dearborn-st.

TO RENT—1009 IRVING PARK-BLVD., small store rm., fine location; rent $15. J. W. CASEY, 74 W. Washington. Rand. 603.

TO RENT—745 WEBSTER, WITH ROOMS, heated, $35; April free.
P. B. KENDALL, 83 W. Washington-st.

TO RENT—874 N. FRANKLIN-ST., NEAR Chicago-av., excellent for storage or machine shop, etc.; rent reduced to $20.

TO RENT—ROYAL THEATER, 1947 BELMONT-AV., near Central Park; remodel. L. H. ROACH, 127 No. Dearborn-st.

TO RENT — ROGERS PARK, CORNER store, Clark-st. and Greenleaf-av.; best location; see L. DEAN & CO., 701 N. Clark-st.

TO RENT—313 W. DIVISION-ST., CORNER store; cheap rent.
COCHRAN & McCLUER, 40 N. Dearborn-st.

TO RENT—STORE, 848 N. CLARK-ST., NEW front; $75 per month. Apply to HAROLD A. HOWARD, 1231 First National Bank Bldg.

TO RENT—1322 ROSCOE-ST., RICH LIGHT store; reasonable rent; immediate possession.
GEO. H. HIGH & CO., 7 W. Madison-st.

TO RENT—NEW STORES, 1445 DEVON-AV., near Paulina-st.; will dec.
YOUNG & JOHNSON, 4606 Broadway.

TO RENT—LARGE, BRIGHT STORE, WITH living rooms in rear; good business location; rent $35. 3204 W. Division-st.

TO RENT—FRONT AND BACK SPACE, store 30x85. 4064 Broadway, near Wilson.

TO RENT—STORE, 1915 ARCHER-AV., $15. C. A. Ballamy, Phone 6316 Central.

TO RENT—$20, STORE WITH 5 LIVING rooms; 122 W. 71st. BARBER.

TO RENT—STORE AND 5 ROOMS, $20; 2018 Cottage Grove-av.; perfect order. See janitor.

TO RENT—LARGE HEATED STORE; EXcellent location for florist. 7263 Vincennes-av.

TO RENT—STORES—WEST.

TO RENT—CORNER STORE, CICERO AND Milwaukee-av.; good drug store location. New building, up to date; other stores now:
3673 Milwaukee-av. May 1.
4627-4629 Milwaukee-av.
4964 W. Madison-st. May 1.
1207 W. Madison-st. May 1.
1261 W. Madison-st. May 1. [Steam heat.]
1703 W. Madison-st. May 1.
352 W. Madison-st. Near N. W. Depot.
1104 Milwaukee-av.
39 N. Halsted-st.
1150 S. Halsted-st. near 12th-st.
SWIFT & STROKER, 844 W. Madison-st.

TO RENT—STORES—SUBURBAN.

TO RENT—STORES IN NEW THEATER block, 200 Harrison-st., and Elmwood-av.; have living room in rear; want druggs, grocery and market, jeweler, baker, variety store; rent reasonable.
F. H. GROTH & CO.,
Harrison and Elmwood. Gunderson St. Met. L.

TO RENT—STORES, IN MAIN ST. SECTION Evanston; choice location for jewelers, grocer, or market. QUINLAN & TYSON, 701 Davis-st. Phone 2000.

TO RENT—OFFICES AND STUDIOS.
Downtown.

TO RENT— DESIRABLE OFFICES.
PORTLAND BLOCK.
26 N. Dearborn-st., s. e. cor. Washington.
Large and well lighted offices at very reasonable rents. Term leases. Modern service. Office tenancy only. One fine corner suite. A few small spaces. Also 4 Bank floor fronting Dearborn-st., 30x70 ft. Will install large plate glass show windows and arrange to suit. An excellent location for real estate or steamship office or merchant tailor.
SEARS BUILDING.
Jackson, s. e. cor. Plymouth-pl., 400 ft., 2d floor. Also 4,000 ft., 3d floor, fronting the boulevard. Merchant tailors or any line requiring publicity should investigate this location. High grade office building.
RAND-McNALLY BLDG.
Clark and Harrison-sts. Offices at $37.50 per mo. and up. Modern fireproof outside room at 60c to 70c per square foot. Apt. R. 980.
TEXTILE BLDG.
N. e. cor. Adams and 8th-sts., offices for manfrs.' agents at $25, $50 and $60 per mo.
SHANLEY BUILDING.
Washington and Jefferson, offices and stock rooms, $25 and up.
JOHN R. McGILL & CO.,
Cent. 7900. 26 N. Dearborn-st.

TO RENT—OFFICES—
LOOP DISTRICT.
TOWER BUILDING,
Northwest corner Michigan-av.
and Madison-st.
SHOPS AND OFFICES.
Small or large space; very reasonable rent; long term leases. Best location in the heart of the shopping district.
MORTIMER BUILDING,
164 W. Washington-st.
SMALL, DESIRABLE OFFICES.
$12 and up.
All modern conveniences.
LEE J. LESSER & CO.,
804 Tower Bldg., 6 N. Michigan-av.
Phone Randolph 5800.

TO RENT—
FEDERAL LIFE BLDG., 168 N. Michigan-av., near Rand.-st.; new high grade building; light offices; good elevator and janitor service.

WEXFORD BLDG., 329 S. Wabash-av., n. e. cor. Van Buren; 1,500 sq. ft. corner and other smaller spaces; low rents; good service, etc.

TEMPLE COURT BLDG., 219 S. Dearborn-st., cor. Quincy-st.; desirable light offices, janitor and elev. service; offices, $12.50 per mo. and up.

H. O. STONE & CO.
Exclusive Agents.
79 W. Monroe-st. Randolph 800.

BANK FLOOR
Corner 46X80.
WESTERN UNION BLDG.,
Jackson and Clark.
Bargain Rental on Unexpired Lease.
E. F. KEEBLER & CO.,
Exclusive Agents.
5 N. La Salle-st.

Mallers Bldg.

S. E. Cor. Madison and Wabash-av.
OFFICES with unexcelled light.
SHOPS for retail or wholesale lines.
STORES for exclusive retail lines.
This building is situated in the very heart of the business district and offers the most convenient location of any office building in Chicago.
Especially adapted for advertising agents, doctors, jewelers, manufacturers' agents, etc.
Apply Room 1109. Office of Building.

TO RENT— OFFICES.

WHY PAT MORE

when you can get outside offices in new fireproof building, 1 block from the loop, with every possible convenience and splendid service, partitioned to suit your requirements, for 70c per sq. ft.

RAND-McNALLY BUILDING,
Clark and Harrison-sts. Agent, Room 909.
JOHN R. McGILL & CO.,
Cent. 7900. 26 N. Dearborn-st.

FOR RENT

Store, Central No. 41 S. State-st. corner store in Mentor Building; substantial frontages on State and also Madison-st.; generally recognized most valuable corner for first class legitimate retail business in the city; practical and beautiful fixtures installed by Nevell; ready for immediate occupancy; a bruised up corner. Responsible principals need apply to HENRY A. MIX, Exclusive Agent, at office of Mentor Building, Rooms 924, 926, 928. Telephone Harrison 2902.

TO RENT—S. E. COR. LAKE & DEARBORN.

5,000 sq. ft. at 40c and 60c per sq. ft.

Desirable business related to educational activities.

Offices single or en suite.

Northwestern University, Tel. Rand. 4377.

TO RENT—
TAILORS, ATTENTION.

Very desirable front 24 floor office, occupied for years by established tailoring concern.

ATTRACTIVE RENTAL.

PAUL C. LOEBER & CO.,
21 N. LA SALLE-ST. Franklin 787.

TO RENT— OFFICES.
142 N. LA SALLE-ST. OPP. CITY HALL.

Light offices, vaults, steam heat, janitor service; 500 sq. ft., $30; 1,000 sq. ft., $50; 1,500 sq. ft., $70; 2,000 sq. ft., $90; 3,000 sq. ft., $120; rent $15 to $75.
Cheapest office space in the loop.
BAIRD & WARNER,
39 S. LA SALLE-ST. CENTRAL 8900.

TO RENT—
PRIVATE OFFICES AND DESK ROOM ON N. LA SALLE-ST. AND CLARK-ST. INCL. NEW MAHOGANY DESKS, TELEPHONE AT DESK, LIGHT, OFFICE SERVICE, PUBLIC STENO, BELL BOY, CLOSE TO ALL SALLE ELEV. AND 5TH-AV STATIONS. REASONABLE RENT.

TO RENT—
Daylight offices and stockrooms.
182-200 ..... $17.50 20x40 ..... $20
Bank Floor, 80x70.
Rent 50. Lease thirteen months to run. Free rent to June 1. For particulars, address R. 440, Monon Bldg.

TO RENT—ROOM 516, TELEPHONE AND stenographic service, 1651 Marquette Bldg., Chicago, Ill.

TO RENT—ACT QUICK FOR BARGAIN; splendid office, overlooking lake. Inquire Room 1107 McCormick Bldg.

TO RENT—OFFICES, 220 SQ. FT., $15; 250 sq. ft., $18; 300 sq. ft., $20; 350 sq. ft., $22.50. Room R, 204, 205 La Salle-st. Wab. 1900.

TO RENT—LIGHT OFFICES IN MODERN fireproof building, Dearborn, nr. Van Buren-st. D. D. HILL & CO., Randolph 2122.

TO RENT—HANDSOME PRIVATE OFFICE, 1638 Otis Building; price $40. Phone, light, and typewriter included. 8464 Franklin.

TO RENT—DESK ROOM WITH UNLIMITED phone and desk; nominal rental. 305 N. Michigan-av. Central 8151.

TO RENT—DESK ROOM IN CLEAN, QUIET suite; unlimited telephone; every convenience; reasonable. 1454 Unity Bldg., 127 N. Dearborn.

TO RENT—HAVE $125 SUITE IN LYTTON Bldg. for 2 years; sacrifice, as I am moving. TITCHELL, 1236 Lytton Bldg.

TO RENT—MONROE BLDG.—ONE OR TWO rooms, office or studio; moderate price.
BYRNE, 1000 Monroe Bldg.

TO RENT—MOD. SUITE OF CONNECTING offices facing Lake Michigan, Rand

SAFETY FILM

REAL ESTATE FOR SALE.
APARTMENTS—SOUTH SIDE.

FOR SALE
INVESTMENT PROPERTY
PAYING 40% PER YEAR CLEAR ABOVE ALL EXPENSES AND CHARGES
ONE OF THE BEST LOCATIONS ON THE SOUTH SIDE
PRICE $40,000
TERMS TO SUIT PURCHASER
PROPERTY OF A WELL KNOWN BUSINESS MAN
WHO IS COMPELLED TO SELL ON ACCOUNT OF ILL HEALTH
ADDRESS A 97, TRIBUNE.

FOR SALE—BARGAIN
BRICK FLAT BUILDING
Rents for $1,200 per year
Price $10,000
Terms to suit purchaser
Address A 98, Tribune

REAL ESTATE FOR SALE.
APARTMENTS—SOUTH SIDE.

New Business Districts

FUTURE TRANSFER CORNER, vacant, at one of the principal intersections of the new business district; 100 ft. on each of 2 streets; will be developed soon; price $2,500. H. O. STONE & CO., 76 W. MONROE-ST.

FOR SALE—TWO ATTRACTIVE 3 FLAT BUILDINGS, each close enough to the new business district to insure increase in value; rents $1,200 each; price $12,000 each. H. O. STONE & CO., 76 W. MONROE-ST.

HYDE PARK REAL ESTATE FOR SALE.
FOR SALE OR EXCHANGE.
FOSTER & GARRISON & BRO.
Exclusive Agents.
Two 2-story brick flats, each 4 rooms and bath; lot 25x125 ft.; rents $30 per month; price $3,500; will exchange for vacant property.
Main Office, 5307 Lake-av.

REAL ESTATE WANTED.
HYDE PARK REAL ESTATE BOUGHT, SOLD, EXCHANGED, MANAGED.
HYDE PARK REAL ESTATE EXCHANGE,
1525 E. 53d-st. Phone Hyde Park 600.

REAL ESTATE FIRST MORTGAGE LOANS.
3RD ST. AND LAKE PARK-AV.
No fees. No delay. Liberal terms.
FOR SALE—HOUSE AND LOT, 4 rooms and bath; lot 25x125 ft.; price $2,500. Inquire 5307 Lake-av.
NEW 2 STORY STORES, $14,000.
Also 2 flats, 4 rooms and bath each; lot 25x125 ft.; price $5,000. Inquire 5307 Lake-av.
FOR SALE—BRICK GARAGE AND STORE, 50x125 ft.; rent $1,200 per year. Inquire 5307 Lake-av.
FOR SALE—2 STORY BRICK STORE AND FLAT BUILDING, 22x70

REAL ESTATE FOR SALE.
HOUSES—SOUTH SIDE.

ENWOOD HOMES

W. COR. ELLIS-AV. AND 46TH-ST.

$4,500

TO

$7,500.

ONLY SMALL AMOUNT OF CASH REQUIRED.
OPEN SUNDAY, 10 TO 6.

M. SMITH & BRO.,
47 COTTAGE GROVE-AV.
EXCLUSIVE AGENTS.

SALE—A HOME—NOT RECEIPTS.
ll your payment of your rent
MEANS THAT HOME.
1918 Ridgland-av.
1 blocks east of Stony Island-av.
modern, new, just finished brick bunga-
with large lot; $4,000.
Oak floors, brick fire-
dining room, bath between
bedrooms separate from living
basement with furnace,
etc. Large, light attic.
PRICE $4,800—$500 cash.
Pays for balance.
Open for inspection.
BURBANK, ELLINWOOD & CO.,
3500 E. 79th-st.

SALE—$200 MEANS
A HOME—NOT RENT RECEIPTS.
Come today and see.
7744 Saginaw-av.
modern, new, just finished brick bungalow
lot, 50x125; interior finish of the
best, oak floors, brick fireplace, pan-
living room, tile bath, connecting bed-
separate from living rooms. Fine ce-
basement with furnace, laundry tubs, etc.
price $4,600; rent for balance.
Open for inspection.
BURBANK, ELLINWOOD & CO.,
3000 E. 79th-st.

ALL BUNGALOWS.
The Home of the Bungalows.
BENCOMA PARK.
On Bennett-av., south of 79th-st.
is a modern brick bungalow on lots 181 ft.
front right. Small cash payment, bal-
monthly.
These bungalows are strictly
in every respect, and are complete and
for occupancy. Must be seen to be ap-
THOS. S. COUSINS,
81st-st. and 80 Chicago-av.
Office open every day.

SALE—NEW COTTAGE HOMES
ON EASY TERMS.
CARPENTER-ST., 7 and 6 rooms.
Chappell, 6 rooms, BRICK, steam.
LAFAYETTE-AV., 5 and 6 rooms.
buildings are finished in OAK; nicka
brass on 1st floor; street paved; high floored
basement; all conveniences.
Open every day.
BLACKFORD & KUSSMANN,
80 and Halsted-sts. Open evenings.

SALE.
4308 KIMBARK-AV.
beautiful 8 room home; 12 large
all light; 4 bedrooms; maid's room; noth-
to make this one of the most com-
homes that can be found; beautiful
at being 55x172; price only $32,500.
H. F. NORCOTT & CO.,
Exclusive Agents.
1907 E. 53d-st. Oak. 1301-2.

SALE—WARRANTY DEED $300.
sell my brand new bungalow, 5 rooms
all, oak floors and trim, gas and electric,
basement, laundry, and tubs; lot 25x125
for $2,900 in monthly payments of
$30 each.
H. J. COLEMAN & CO.,
7588 Ogden-av. 4729 S. State-st.

SALE—HYDE PARK RENT PAYERS.
—$4,750, easy terms, buys 8 room
detached dwelling of 4 bedrooms; all
electric light, hardwood, new plumbing;
rent; near I. C. express; near schools,
stores, and car line. Ready to occupy.
JOHN A. CARROLL & BRO.,
Hyde Park-av. Phone HYDE PK. 440.

SALE—KENWOOD RESIDENCE—LOT
50 by 187 feet; lot; hot water heat;
streets; convenient to Chicago Nor-
Indsor Park golf clubs; I. C. sub-
ANDERS, Ph. South Chgo. 5282.
FOR EXCHANGE—FINE, BIG
modern one-and-one-half-story, 6-room
big, well lighted rooms; also 6
in basement; price $9,500; re-
would consider some room
451, Tribune.

SOUTH OF JACKSON PARK—
modern nine room detached
138. This is the best home in Hyde
House open for inspection.
STON PARKER & CO.,
ington-st. Exclusive Agents.

A HOUSE ON SO. PARK-AV.
and 35th; will be sacrificed for
cost, $32,000; price $22,500. Owner
long time; fine location for
catering to automobile trade.
Phone Calumet 4853.
127 WOODLAWN-AV., 8 ROOM
idence; steam heat; lot 40x127;

---

ded bargain; house open for in-
GRAFTON PARKER & CO.,
60 W. Washington-st.

BEAUTIFUL MODERN HOME
wood district, 4736 Kimbark-av.
make quick sale we are offering
at an exceptional bargain.
STON PARKER & CO.,
ington-st. Exclusive Agents.

---

ome 10 room brick house which
ther or separate; 3 baths; hot
e, part trade, balance terms to
w. near 38th-st. Address W O

BRICK RESIDENCES, JO-
and Queen Anne cottages, in
d Englewood; $900 down, $20 per
e above. BOWES & CO., 1505 E.

USINESS COMPELS ME TO
sell my 10 room resi-
Side, near Grand-blvd. and Cot-
ry respect; can arrange suitable
ms. Address D T 436, Tribune.

HOMES—BLOOMINGTON-AV. NEAR
5; handsome, modern stone front
oms; will sell at great sacrifice
OLIVER & CO., Dearborn and

LEAVING CITY, MUST SELL
ted 7 rm. brick house; oak floors,
tate cost; lot 27 ft. front; lot adjoin-
rice $4,000; terms. Owner, 7819
Stewart 4392.

ROOM BRICK BUNGALOW,
Beautiful Shore Country club;
,600 mortgage; cash required.
xton-av. Phone South Chicago

RM. HOUSE, $4,000—CORNER
build, $10,262.55; will sell for

EDWARD FREAR.
000 Grand-blvd. Phone Dre. 2295.

EW 5 AND 6 ROOM BUNGA-
28 Oglesby-av.; easy terms; lib-
m; fireplace, bookcases; large
ment; and tenths. Owner on
y Sunday.

UST SACRIFICE 6754 S. LIN-
ne 42.760; 2 sty.; 9 and
ame, concrete found.; hot water
mod.; in A1 cond.; lot 25x126;
D LEVI, 1200 Ashland Blk.

SOUTH SHORE BUNGALOW.
v.; 5 blks. from lake; overlook-
Park Golf Links; lot 40 ft.; elec-
, throughout; mtge. 6%; rent

OAKENWALD-AV., 8 ROOM
residence or parlor; worth $10,000,
$2,950 cash. 118 N. La Salle-st.

WILL SELL 9 ROOM STONE
4235 Lake Park-av., lot 29x125
and make offer. Address A W

IN ENGLEWOOD — WELL
n detached house, one-blk. from
st 65x125. Address R 129, Trib.

EST BUNGALOW BARGAIN
burgh investment. Terms to
DONOHUE & O'NEIL, 423 E.
ct 6060.

OD, 6 RM. 1½ STORY BRICK
e bath, etc.; lot 30x125; $5 ft.
ur own terms. On premises, 6017

AT ONCE—FINE CORNER
wood-st.; excellent condi-
n: $7,500. Terms. Address G

ANY REASONABLE OFFER
residence, near 72d-st.; now
ing house; lot 50x125. Address
ne.

EW 8 RM. HOUSE, MORGAN
gate, large living room,
(000. Ph. Normal 4081.
R. H. R., 62 W. 37th-st.

S RM. HOUSE ON CORNER
wn and yard; can be made into
rented; $4,200; any terms
e corner. 6436 Parnell-av.

ROOM COTTAGE; TILE
ORMITABLE; MOD. 7 ROOM
for inspection. 1019 E. 54th.

NEW 5 ROOM BUNGALOW
bath, el. fixt.; $2,975. Eas-
day. Phone Midway 869.

E THIS—GOOD 5 RM. COT-
ROOK, 6429 Bishop-st. Englis

---

17 ARMOUR-AV., 5 ROOM
, easy terms. ADAMS, OAR-
La Salle-st. Franklin 786.

786—ELLIS-AV., NR. 46TH-
ome front residence.
NGER, 69 W. Washington-st.

DREXEL-BLVD., 14 RM.
928 Drexel-blvd.; $4,500; terms.
modern street fct.; R. H. SCOTT.

OD, 7 R. HOUSE, $4,250;
Lawndale-av. 622 Bell-bldg.

SALE—COTTAGE, 5581 YATES-AV.,
$100; $10 mo. Address W O 458, Tribune.

SALE—CHEAP—RESIDENCE; MOD-
Park Manor, 315 E. 69th-st.

SALE—BRGAIN 8 RM. BRICK NEW
bing; 25x150. 6221 S. 56th-ct. Doug. 4788.

SALE—NEW BRICK, 5 RM. BUNGA-
furnace heat. 939 E. 87th-pl.

REAL ESTATE FOR SALE.
HOUSES—SOUTH SIDE.

FOR SALE—A NEW COLONIAL MODERN HOME; 6 RM. WOODLAWN-AV. 6 ROOMS, 2 BATHS; HOT WATER HEAT; LOT TO SUIT PURCHASER; LOT 40x117 FEET; PRICE $11,500. OPEN FOR INSPECTION SUNDAY.
GRAND-BLVD., N. E. COR. BOWEN-AV.; 2 STORY BRICK RESIDENCE; 10 ROOMS; WITH LOT 60 FEET 6 IN. FT. TO ALLEY; FOR VALUE OF LAND ONLY.
No. 5 ROSELAND—WEST 107TH-ST.; 2 STORY STONE FRONT RESIDENCE; 8 ROOMS AND 2 BATHS; ELECTRIC LIGHT; OAK FINISH AND FLOORS; FINE CONDITION; LOT 21x150 FT.; PRICE, LOW.
2 STORY BRICK, 46TH-PL., NR. GRAND-BLVD.; 11 ROOMS; LOT 26x124 FT.; FINE LIGHT; ONLY $5,000.
7494 EGGLESTON-AV.; 2 STORY FRAME, STONE FOUNDATION; 9 ROOMS; FURNACE; OAK FLOORS; LOT 50x130 FT.; BARGAIN, $5,750.
L. M. SMITH & BRO.
BEST COTTAGE GROVE-AV.

SACRIFICE SALE

INDIANA-AV., 10 room brick and stone front residence, also 2 story brick barn, in splendid condition, ½ block from transfer corner and cars; steam heat; owner leaving town and will make big sacrifice for quick sale. Price $4,750

45th-pl., near Grand-blvd., stone front 10 room residence and garage, hardwood throughout, gas, steam heat; must sell at once; SNAP at $6,000.

BOWERS, LIEBHANDT & O'BRIEN,
3407 Indiana-av. Doug. 1588. Auto. 72005.

FOR SALE—DON'T RENEW YOUR LEASED
Let us show you the
NEW BRICK BUNGALOWS
All ready to move into, at
77TH-STREET AND LOWE-AV.
6 large, fine rooms; all hardwood floors and trim; electric light; stm. heat; full width front and rear porches; fine cement basements, complete with laundry tubs, etc.; lots of 1-8x126 ft. to an exclusive residence block of homes; 1½ blocks from Rock Island and Western Indiana and 4 surface lines. Agents on premises daily from 2 to 6 p. m. For prices, terms, etc., call up
ROBERT E. BARBER,
145 W. 66th-st. Wentworth 627. 1

FOR SALE— FOR SALE.
MYDE PARK REAL ESTATE
AND
JOHN A. CARROLL & BRO.
ARE SYNONYMOUS.

Twenty years in one business in one territory is your guarantee of fair, intelligent attention.

HYDE PARK REAL ESTATE
BOUGHT—SOLD—EXCHANGED—
MANAGED.

REAL ESTATE FIRST MORTGAGES
MADE AND SOLD.

53D-ST. AND LAKE PARK-AV.
Near I. C. Depot. 4 Phones—Hyde Park 440.

FOR SALE— FOR SALE.
A REAL BUNGALOW, 24 FT. WIDE.
LARGE ROOMS, WELL ARRANGED.
In Avalon Park, 2 blocks from 82d-st. I. C. station; just completed in strictly modern fashion; decorated, shades, fixtures, door bells, mail box, tile bath floor, best plumbing, attic, laundry, large porches, cement walks, fence, etc. Ready to move right in. Make this your home for life. Monthly payments like rent accepted. See it today between 2 and 4. 6219 Chauncey-av. BAKER & CO., 103 W. Monroe. Phone Randolph 5308.

FOR SALE—COTTAGES—COTTAGES.
LOTS 25X150.
8032-4 S. State-st., just across from Englewood "L" station; 2 lines surface cars pass the door; modern 5 room houses on lots that are 25 feet wide and 150 feet deep; this is a business frontage; a splendid opportunity for the man of small means. Come out today, 2 to 4 p. m. Prices only $2,950 each.
FRED'K H. BARTLETT & CO.,
Tel. Rand 3781. 69 W. Washington-st.

FOR SALE— FOR SALE.
A TREMENDOUS SACRIFICE
OF A BEAUTIFUL KENWOOD HOME.
1449 Lake Park-av., near lake front; massive stone front residence; all hardwood floors and trim; open grate fireplace, "built in" cupboards. The lot is 102 ft. deep—a high class home. Call from 1 to 4 p. m. and see Mr. Beamer. Price only $4,800.
FRED'K H. BARTLETT & CO.,
Tel. Randolph 3781. 69 W. Washington-st.

FOR SALE—OWNER'S BUNGALOW MUST be sold; California type; $6,000 value; suitable for large or small family, or made into income property; will guarantee sacrifice sufficient to cover expense; lot 50x125; 1 block; large garden plot; garage 14x18 ft., electric lights and running water; everything here is modern; home completely furnished; $1,500, balance terms. Call 7922 Constance-av., Veniceona Pk., South Chicago 1896.

FOR SALE—A $20,000 HOUSE FOR $9,500.
Fine, detached, massive stone house; 9 bedrooms; tile bath; electric light; steam (new plans); good Kenwood location, near Washington Park, elevated, surface cars, schools and churches. A magnificent bargain. Ready to occupy. Act quick.
JOHN A. CARROLL & BRO.,
Hyde Park-av. Phone H. P. 440.

FOR SALE—6421 EMERALD; 7 RM. FRAME house, h. w. fts., kitchen; 2 blks. from Halsted and largest transfer cor. in Chi.; $3,200 $600 cash, bal. like rent.

5021 Robey; 5 rm. cottage, strictly mod.; brick foundation, elect. light, oak floors and fin.; bath; $5,100; $500 cash, $30 mo.
Open Sunday. CLAXTON, 963 and 5 Halsted.

FOR SALE—OR RENT—4647 GRAND-BLVD.
12 room gray stone detached house; steam heat; selected hardwood throughout; 3 baths, large reception hall; beautiful home cheap; terms. Estate of Leon Mandel. MANDEL BROTHERS, State and Madison.

FOR SALE—6748 CONSTANCE-AV., LOT 75x125; three story and basement brick house; ten rooms; hardwood throughout; hot water heat; large garage in rear, with quarters above, rented from house; a complete home in a bargain. L. P. FISHER & CO., Fisher Bldg.

FOR SALE—OR RENT—4647 GRAND-BLVD.
12 room gray stone detached house; steam heat; selected hardwood throughout; 3 baths, large reception hall; beautiful home cheap; terms. Estate of Leon Mandel. MANDEL BROTHERS, State and Madison.

FOR SALE—6748 CONSTANCE-AV., LOT 75x125; three story and basement brick house; ten rooms; hardwood throughout; hot water heat; large garage in rear, with quarters above, rented from house; a complete home in a bargain. L. P. FISHER & CO., Fisher Bldg.

FOR SALE—CORNER, 49TH-ST. AND WASHINGTON PARK-CT., ONE BLOCK EAST OF GRAND-BLVD.; 2 sty. stone front; 8 room modern well finished residence; steam heat; nonresident owner wants offer; price $8,500.
DRAPER & KRAMER, 25 N. Dearborn-st.

FOR SALE—4044 ELLIS-AV 10 ROOM DETached modern stone residence. We are offering a great bargain in this house.
GRAFTON PARKER & CO.,
69 W. Washington-st. Exclusive Agents.

FOR SALE — 5125 DORCHESTER-AV., 10 room modern semi-detached stone; garage. We can make the right kind of a quick sale.
J. GRAFTON PARKER & CO.,
69 W. Washington-st.
Exclusive Agents.

FOR SALE—WOULD CONSIDER REASONable offer for my 11 room modern stone house overlooking the lake at northwest corner of 44th-pl. and Oakenwald-av. House open for inspection. Agents please keep off premises.
H. HOPKINS, 6061 Stony Island-av.

FOR SALE—9 ROOM FRAME RESIDENCE.
Kimball-av., Woodlawn; electric, steam heat; lot 47 ft. front; price $6,000; terms. Owner, 7819 S. Dearborn-st.

FOR SALE—SOUTH SHORE RESIDENCE.
6 Shady-st.; 6 rooms, h. w. heat; price $6,500. Make offer; must sell.
GEO. C. BOUR & CO.,
81st-st. and Jeffery-av. Excl. Agts.

FOR SALE—BRYN MAWR, 100X125, COR.
Ashland-av. and Chappell, east front; cottage on rear nets for $12 per mo.; 1 blk. to car; price $4,750; terms or cash. Owner, W. A. SIMPSON, 231 Monadnock-blk. Phone Har. 1180.

SALE—$2,000—$50 DOWN, BAL. $20 PER mo., buys 5 r. cottage, 100d-pl. near Harvard, and street car service. Owner, A. MEYER, 47 Trinity Court.

SALE OR EXC.—WELL BUILT 9 RM. residence in Auburn Park; will sell $2,000 less cost; easy terms. Address C J 501, Trib.

SALE—FINE 8 ROOM BRICK AND stone residence; hot water heat. 6036 Peoria-st., modern; only $8,900. HECK & LUNDQUIST, 4006 S. Halsted-st.

SALE—$50 CASH, BAL $20 PER MO.; price $1,750; neat 6 r. cottage, 101st-st., near Racial-av. Owner. Address W O 446, Tribune.

SALE—$10 W. 42D-ST. TWO FLATS and rear cottage; mortgage $1,200; make offer or will; owner must sell. Address A E 139, Trib.

SALE—MUST SELL 2 STORY BRICK house; all modern improvements; lot 24x100; sacrifice price, $3,200. Owner, 6031 Wentworth-av.

SALE—8 ROOM MODERN BRICK house; steam; southern exposure; choice location; $6,000.

BEST BUNGALOW BARGAIN
ever offered; investigate. Terms to
DONOHUE & O'NEIL, 423 E.
ct 6060.

SALE—NEW 6 RM. BRICK RESIDence; chance to get a beautiful home cheap; near 7342 Langley-av.

SALE—OR RENT—VALUABLE COR.; 7 rm. house; garage; on electric cars. Will sell OWNER. S. A. ROSS, 4101 Indiana-av.

SALE—NEW MODERN 6 ROOM BRICK house, 50 ft. lot; price $3,700; terms. Owner, 6436 Lawrence-av.

SALE—HOUSE, GRAND-BLVD., S. OF 39th-st.; 7 rooms; modern; lot 30x160; price $6,500; bargain. Owner, Ken. 941. Ideal for 2 families.

SALE—SOUTH SHORE, MODERN SIX room stone home; A1 construction; fine fixtures; hot water heat; lot 40x125, $9,650. Terms.
NEWTON B. LAUREN & CO.,
119 So. Dearborn-st.

SALE—BARGAIN—$5,115; 5 r. residence, near 44th-st.; 10 rms.; frame store found.; A1 order; h. w. heat; barn; lot 62½x161; easy terms; or will rent; $30 mo. Owner, A. MENDEL, 906 7 W. Madison. Cent. 1385.

SALE — 5747 BLACKSTONE-AV., 11 colonial brick; lot 46x158. This is not a bargain in a fine home in the University

---

GRAFTON PARKER & CO.,
Exclusive Agents.
69 W. Washington-st.

SALE — 5127 MICHIGAN-AV., 11 RM. stone; hardwood floors and finish; hot water heat; fine garage; lot 45x161; house for inspection. GRAFTON PARKER & CO.,
Exclusive Agents. 69 W. Washington-st.

SALE—BARGAIN; KENWOOD HOMES. $8,500; easy terms. C. R. GLEASON & CO., 1436 E. 53d-st. Phone Kenwood 4197.

SALE—INDIANA-AV., 8 ROOM BRICK bargain. FRANK J. CONNELLY, 5011 Indiana-av.

SALE—7240 VERNON-AV., FINE SIX room brick residence; every room and sun parlor trim, tile bath, h. w. ht.

SALE—$4,500; 9 R. FRAME HOUSE, concrete garage; 4196 Prairie-av. Owner.

SALE—COTTAGE, 5581 YATES-AV., $100; $10 mo. Address W O 458, Tribune.

SALE—CHEAP—RESIDENCE; MOD-Park Manor, 315 E. 69th-st.

SALE—BRGAIN 8 RM. BRICK NEW bing; 25x150. 6221 S. 56th-ct. Doug. 4788.

SALE—NEW BRICK, 5 RM. BUNGA-furnace heat. 939 E. 87th-pl.

REAL ESTATE FOR SALE.
HOUSES—NORTH SIDE.

FOR SALE—NORTH SIDE RESIDENCE—A GREAT BARGAIN.
Worth $16,000; will sell for $13,000.
Beautiful modern 12 room colonial residence located in the center of the fashionable Sheridan-rd. district (4600 Lakewood-av., between Wilson and Leland-ave.); 2 blocks west of Wilson and Broadway; convenient to Sheridan express station, N. W. "L," and Broadway through route cars; 4 floors in building built just a few years ago at an actual cost of $14,000. High class construction and finish, of early birch, mahogany, and oak. Main floor contains parlor, library, living room, billiard room, dining room, and handsome finish of early birch, mahogany, and oak. Main floor contains parlor, library, living room, billiard room, dining room, and handsome finish of early birch, mahogany, and oak. Second floor contains 5 large bedrooms, two bathrooms, and two maid's bedrooms. Large attic on third floor. Quarter sawed oak floors in main living rooms and mosaic in billiard room. Hot water heating system (better than steam).
Lot 50x153 feet, street and alley paved. Owner was offered $9,000 for lot before building was started. Lot now worth $7,500.
Garage on rear of lot cost $1,000 to build. Space for two cars and containing electric elevating machine and apparatus.
Exterior, old colonial style with large porch columns and 12x32 foot porch, east front.
Owner wishes to sell on account of change that that family is small and wife's health does not permit care of large residence.
PRICE—LOT, $12,000.
Terms—$3,000 or more cash; balance 3 or 5 years.
Owner, A. H. HILL, residing in above premises, telephone Edgewater 3107 or living 10.
Will make appointment by phone for inspection of premises at any time.

FOR SALE—5-6 RM. BUNGALOWS, LARGE rooms, well arranged; hardwood floors; many woodwork; hot water heat; laundry tubs; cement floors; high basement, attic; 2 large porches; easy cash terms; located at Bryn Mawr and Hermitage.
NEILL BUOK & CO.,
106 S. La Salle. Central 6743.

FOR SALE—SACRIFICE—10 ROOM BRICK, E. Oak-st., near Lake Shore Drive, $7,000. SNAP—13 room brick, N. Dearborn, nr. Division, rental $900, $7,250.
SNAP—Lincoln-pl. 9 room brick, N. Elm, nr. Drive, just think, $5,500.
[W.] WM. A. BOND & CO., 25 N. Dearborn-st.

FOR SALE—BEST BARGAIN IN JESUIT parish, Rogers Park; modern 7 room stucco house, tile floor, hot water heat, electric light, sun parlor, sleeping porch, real fireplace, large living room; nr. Loyola, L. and surface; price $6,500. Owner leaving. PAT J. READ & CO., 6024 Sheridan-rd.

FOR SALE — ELEGANT 11 ROOM RESIdence on Deming-pl. west of Clark-st. Hot water heat, new built in the neighborhood of prominent Catholic church. Ground 50x200; price $18,000. Make offer.
A. J. HOWARD & CO.,
179 W. Washington-st.

FOR SALE—NORTH SHORE—NEW MOD. 12 rm. brick home on lot 100x670 ft. with riparian rights. 2 baths. Garage for 2 cars. Charming place. This is one of the finest places on the lake.
GEO. G. MOORE & SON,
at Birchwood L. Sta., 1523 Jarvis-av.

FOR SALE—MORSE-AV. [ROGERS PARK], 6 rm. Clark-st., 2 sty. mod. 6 room stucco dwelling; hardwood floors and finish; elec. light; furnace; lot 25x125; $4,000.
JNO. M. FANNIN & CO., 8 S. Dearborn-st.

FOR SALE—SPECIAL BARGAIN—BUENA Pk., choicest location; beautiful colonial brick, 11 r., 3 baths; most complete detail finish throughout; sleeping porches; fine brick garage; $18,000. Will consider offer. Address A W 245, Tribune.

FOR SALE—8 ROOM HOUSE; FURNACE heat; lot; location perfect; 2 blks. from so-called transportation; surface; elevated, steam; owner wants leave city; great bargain —$3,500; house alone cannot be built for that money. Address A W 244, Tribune.

FOR SALE—OR RENT—4407 N. ASHLAND-av., near Sunnyside, best block in the street, 8 rooms, 2 baths, hardwood floors, hot water heat; garage. This taken in trade; will sell at a bargain; terms to suit. Open Sunday.
W. N. ARNOLD, Owner 4407 Ashland-av.

FOR SALE—6424 ROSCOE-AV., ROGERS Park, 9 room frame house; hot water heat, hardwood finish; lot 112x125; ground alone worth $3,000; price $7,000.
YOUNG & JOHNSON,
4906 Broadway. Rav. 4252.

FOR SALE—14 ROOM HOUSE; STEAM HEAT 2 baths. Division; superior building. Selling for 1-5 original cost of building; good reasons for selling.
M. H. HALL, Exclusive Agent,
25 N. Dearborn-st. Central 6101.

FOR SALE—116 FEET FRONT BY 158 FEET deep, overlooking Lake Michigan and Sheridan-rd., improved with 2 story 8 room frame house, stone basement; also garage. Price $20,000, just about the value of the land. Address A W 247, Tribune.

FOR SALE—HIGH CLASS 14 ROOM RESIdence, on Sheridan-rd., north of Lincoln Pk., facing lake; steam heated; elec. lighted; 3 baths; 4 fireplaces; finished in Cuban; large garden plot; garage 14x18 ft., electric lights and running water; everything here is modern; home completely furnished; $1,500, balance terms. Call 7922 Constance-av., Veniceona Pk., South Chicago 1896.

FOR SALE—A $20,000 HOUSE FOR $9,500.
Fine, detached, massive stone house; 9 bedrooms; tile bath; electric light; steam (new plans); good Kenwood location, near Washington Park, elevated, surface cars, schools and churches. A magnificent bargain. Ready to occupy. Act quick.
JOHN A. CARROLL & BRO.,
Hyde Park-av. Phone H. P. 440.

FOR SALE—BARGAIN, $1,000 CASH, BAL. and easy terms; new 7 rm. bungalow; 2 sty. rms.; h. w. heat; two car garage; lot 65x125 ft.; s. w. cor. Monticello and Almaste.
B. H. CLOUGH & BRO., 69 W. Washington-st.

FOR SALE—ON HALSTED-ST., NR. BUENA—fine, detached, 2 sty. 8 room brick, 3 flat, front; hot water heat; full width front and rear porches; fine cement basements, complete with laundry tubs, etc.; lots of 1-8x126 ft. to an exclusive residence block of homes; 1½ blocks from Rock Island and Western Indiana and 4 surface lines. Agents on premises daily from 2 to 6 p. m. For prices, terms, etc., call up
ROBERT E. BARBER,
145 W. 66th-st. Wentworth 627. 1

FOR SALE— FOR SALE.
MYDE PARK REAL ESTATE
AND
JOHN A. CARROLL & BRO.
ARE SYNONYMOUS.

Twenty years in one business in one territory is your guarantee of fair, intelligent attention.

HYDE PARK REAL ESTATE
BOUGHT—SOLD—EXCHANGED—
MANAGED.

REAL ESTATE FIRST MORTGAGES
MADE AND SOLD.

53D-ST. AND LAKE PARK-AV.
Near I. C. Depot. 4 Phones—Hyde Park 440.

FOR SALE— FOR SALE.
A REAL BUNGALOW, 24 FT. WIDE.
LARGE ROOMS, WELL ARRANGED.
In Avalon Park, 2 blocks from 82d-st. I. C. station; just completed in strictly modern fashion; decorated, shades, fixtures, door bells, mail box, tile bath floor, best plumbing, attic, laundry, large porches, cement walks, fence, etc. Ready to move right in. Make this your home for life. Monthly payments like rent accepted. See it today between 2 and 4. 6219 Chauncey-av. BAKER & CO., 103 W. Monroe. Phone Randolph 5308.

FOR SALE—COTTAGES—COTTAGES.
LOTS 25X150.
8032-4 S. State-st., just across from Englewood "L" station; 2 lines surface cars pass the door; modern 5 room houses on lots that are 25 feet wide and 150 feet deep; this is a business frontage; a splendid opportunity for the man of small means. Come out today, 2 to 4 p. m. Prices only $2,950 each.
FRED'K H. BARTLETT & CO.,
Tel. Rand 3781. 69 W. Washington-st.

FOR SALE— FOR SALE.
A TREMENDOUS SACRIFICE
OF A BEAUTIFUL KENWOOD HOME.
1449 Lake Park-av., near lake front; massive stone front residence; all hardwood floors and trim; open grate fireplace, "built in" cupboards. The lot is 102 ft. deep—a high class home. Call from 1 to 4 p. m. and see Mr. Beamer. Price only $4,800.
FRED'K H. BARTLETT & CO.,
Tel. Randolph 3781. 69 W. Washington-st.

FOR SALE—OWNER'S BUNGALOW MUST be sold; California type; $6,000 value; suitable for large or small family, or made into income property; will guarantee sacrifice sufficient to cover expense; lot 50x125; 1 block; large garden plot; garage 14x18 ft., electric lights and running water; everything here is modern; home completely furnished; $1,500, balance terms. Call 7922 Constance-av., Veniceona Pk., South Chicago 1896.

FOR SALE—A $20,000 HOUSE FOR $9,500.
Fine, detached, massive stone house; 9 bedrooms; tile bath; electric light; steam (new plans); good Kenwood location, near Washington Park, elevated, surface cars, schools and churches. A magnificent bargain. Ready to occupy. Act quick.
JOHN A. CARROLL & BRO.,
Hyde Park-av. Phone H. P. 440.

FOR SALE—6421 EMERALD; 7 RM. FRAME house, h. w. fts., kitchen; 2 blks. from Halsted and largest transfer cor. in Chi.; $3,200 $600 cash, bal. like rent.

5021 Robey; 5 rm. cottage, strictly mod.; brick foundation, elect. light, oak floors and fin.; bath; $5,100; $500 cash, $30 mo.
Open Sunday. CLAXTON, 963 and 5 Halsted.

FOR SALE—OR RENT—4647 GRAND-BLVD.
12 room gray stone detached house; steam heat; selected hardwood throughout; 3 baths, large reception hall; beautiful home cheap; terms. Estate of Leon Mandel. MANDEL BROTHERS, State and Madison.

FOR SALE—6748 CONSTANCE-AV., LOT 75x125; three story and basement brick house; ten rooms; hardwood throughout; hot water heat; large garage in rear, with quarters above, rented from house; a complete home in a bargain. L. P. FISHER & CO., Fisher Bldg.

FOR SALE—CORNER, 49TH-ST. AND WASHINGTON PARK-CT., ONE BLOCK EAST OF GRAND-BLVD.; 2 sty. stone front; 8 room modern well finished residence; steam heat; nonresident owner wants offer; price $8,500.
DRAPER & KRAMER, 25 N. Dearborn-st.

FOR SALE—4044 ELLIS-AV 10 ROOM DETached modern stone residence. We are offering a great bargain in this house.
GRAFTON PARKER & CO.,
69 W. Washington-st. Exclusive Agents.

FOR SALE — 5125 DORCHESTER-AV., 10 room modern semi-detached stone; garage. We can make the right kind of a quick sale.
J. GRAFTON PARKER & CO.,
69 W. Washington-st.
Exclusive Agents.

FOR SALE—WOULD CONSIDER REASONable offer for my 11 room modern stone house overlooking the lake at northwest corner of 44th-pl. and Oakenwald-av. House open for inspection. Agents please keep off premises.
H. HOPKINS, 6061 Stony Island-av.

FOR SALE—9 ROOM FRAME RESIDENCE.
Kimball-av., Woodlawn; electric, steam heat; lot 47 ft. front; price $6,000; terms. Owner, 7819 S. Dearborn-st.

FOR SALE—SOUTH SHORE RESIDENCE.
6 Shady-st.; 6 rooms, h. w. heat; price $6,500. Make offer; must sell.
GEO. C. BOUR & CO.,
81st-st. and Jeffery-av. Excl. Agts.

FOR SALE—BRYN MAWR, 100X125, COR.
Ashland-av. and Chappell, east front; cottage on rear nets for $12 per mo.; 1 blk. to car; price $4,750; terms or cash. Owner, W. A. SIMPSON, 231 Monadnock-blk. Phone Dre. 11891.

FOR SALE—$2,000—$50 DOWN, BAL. $20 PER mo., buys 5 r. cottage, 100d-pl. near Harvard, and street car service. Owner, A. MEYER, 47 Trinity Court.

FOR SALE OR EXC.—WELL BUILT 9 RM. residence in Auburn Park; will sell $2,000 less cost; easy terms. Address C J 501, Trib.

FOR SALE—FINE 8 ROOM BRICK AND stone residence; hot water heat. 6036 Peoria-st., modern; only $8,900. HECK & LUNDQUIST, 4006 S. Halsted-st.

FOR SALE—$50 CASH, BAL $20 PER MO.; price $1,750; neat 6 r. cottage, 101st-st., near Racial-av. Owner. Address W O 446, Tribune.

FOR SALE—MUST SELL 2 STORY BRICK house; all modern improvements; lot 24x100; sacrifice price, $3,200. Owner, 6031 Wentworth-av.

FOR SALE—8 ROOM MODERN BRICK house; steam; southern exposure; choice location; $6,000.

FOR SALE—MUST SELL EQUITY IN MY 10 room house, $25; part time. Owner, 2720 Groveland-av.

FOR SALE—NEW 6 RM. BRICK RESIdence; chance to get a beautiful home cheap; near 7342 Langley-av.

FOR SALE—OR RENT—VALUABLE COR.; 7 rm. house; garage; on electric cars. Will sell OWNER. S. A. ROSS, 4101 Indiana-av.

FOR SALE—NEW MODERN 6 ROOM BRICK house, 50 ft. lot; price $3,700; terms. Owner, 6436 Lawrence-av.

FOR SALE—HOUSE, GRAND-BLVD., S. OF 39th-st.; 7 rooms; modern; lot 30x160; price $6,500; bargain. Owner, Ken. 941. Ideal for 2 families.

FOR SALE—SOUTH SHORE, MODERN SIX room stone home; A1 construction; fine fixtures; hot water heat; lot 40x125, $9,650. Terms.
NEWTON B. LAUREN & CO.,
119 So. Dearborn-st.

FOR SALE—BARGAIN—$5,115; 5 r. residence, near 44th-st.; 10 rms.; frame store found.; A1 order; h. w. heat; barn; lot 62½x161; easy terms; or will rent; $30 mo. Owner, A. MENDEL, 906 7 W. Madison. Cent. 1385.

FOR SALE — 5747 BLACKSTONE-AV., 11 colonial brick; lot 46x158. This is not a bargain in a fine home in the University

---

GRAFTON PARKER & CO.,
Exclusive Agents.
69 W. Washington-st.

FOR SALE — 5127 MICHIGAN-AV., 11 RM. stone; hardwood floors and finish; hot water heat; fine garage; lot 45x161; house for inspection. GRAFTON PARKER & CO.,
Exclusive Agents. 69 W. Washington-st.

FOR SALE—BARGAIN; KENWOOD HOMES. $8,500; easy terms. C. R. GLEASON & CO., 1436 E. 53d-st. Phone Kenwood 4197.

FOR SALE—INDIANA-AV., 8 ROOM BRICK bargain. FRANK J. CONNELLY, 5011 Indiana-av.

FOR SALE—7240 VERNON-AV., FINE SIX room brick residence; every room and sun parlor trim, tile bath, h. w. ht.

FOR SALE—$4,500; 9 R. FRAME HOUSE, concrete garage; 4196 Prairie-av. Owner.

FOR SALE—COTTAGE, 5581 YATES-AV., $100; $10 mo. Address W O 458, Tribune.

FOR SALE—CHEAP—RESIDENCE; MOD-Park Manor, 315 E. 69th-st.

FOR SALE—BRGAIN 8 RM. BRICK NEW bing; 25x150. 6221 S. 56th-ct. Doug. 4788.

FOR SALE—NEW BRICK, 5 RM. BUNGA-furnace heat. 939 E. 87th-pl.

REAL ESTATE FOR SALE.
HOUSES—NORTH SIDE.

West Ravenswood and Albany Park Houses.

Wilson-av., near Western-av., modern 7 room house, parlor, dining room and kitchen on 1st floor, 4 bedrooms and bath on 2nd floor, hot water heat.....$6,200

Sacramento-av., opposite Ravenswood Manor, 7 rooms, large living room, 4 bedrooms, hot water heat, 45 foot lot....$7,000

Whipple-st., cozy 6 rooms and sleeping room, furnace heat, 30 foot lot with garage.....$5,000

Wilson-av., near Keeler-av., 8 rooms, parlor, library, dining room and kitchen on 1st floor, 4 bedrooms and bath on 2nd floor, water heat $5,000

All of the above houses are finished in hardwoods, decorated throughout, have screens, shades and fixtures; all ready to move into, and are convenient to transportation on Ravenswood Branch of N. W. "L."
Terms $400 to $1,000 cash, balance in monthly installments same as rent.

See them today.

COCHRAN & McCLUER,
40 N. Dearborn-st.
Branch office, 4622

REAL ESTATE FOR SALE.

VACANT—SOUTHWEST SIDE.

FOR SALE—
Near new Crane plant, a few 26 foot lots; water, sewer, and sidewalks; cheap and easy terms. [A.X.]
COLONBAN & McCLURE, 40 S. Dearborn-st.

FOR SALE—10 LOTS, CORNER KEDZIE and 54th-pl.; gas, water, and sewer; 2 blocks park; assessments paid; must be sold; investigate. [A.X.]
G. S. SCHNEIDER & CO., 10 S. La Salle-st.

FOR SALE—DOUBLE HALF SECTION LINE corner Southwest Side; vacant; good investment or speculation.
WM. D. KERFOOT & CO.,
68 W. Washington-st.

FOR SALE—2 LOTS ON 63D-ST., IN 1ST BLK. west of Kedzie; $4,000; 1-3 down, bal. easy monthly payments. Address P 171, Tribune.

VACANT—NORTH SIDE.

PRICES WILL BE Advanced on May 3
On all Residence Lots.

DEVON-WESTERN ADDITION TO ROGERS PARK.

Buy now. You will never have another opportunity to buy North Side property at the present prices.

Only 4 lots cast of Western-av. at these prices.

50 ft. residence lots, $14 per ft.
25 ft. business lots, $26 per ft.
$50 and $75 cash.

INTEREST 4½ PER CENT.

Devon-av. Office Open Saturday afternoons and Sunday.

HENRY L. SCHOOLCRAFT,
608 S. MICHIGAN-AV. HARRISON 840.

ROGERS PARK LOTS
WEST ROGERS PARK.
NEAR GOLF GROUNDS, WESTERN-AV.
FINE SCHOOL NEAR BY.
SIDEWALKS, SHADE TREES.
No Interest. No Taxes. Easy Terms.
COME OUT SUNDAY.
Take any electric car to Rogers Park to our office at 7401 N. Clark-st., corner Jarvis. Take Northwestern Elevated to Birchwood, walk two blocks west to our office. Free conveyance to property.

A. S. COYLE,
7401 N. Clark-st., cor. Jarvis.
S. Rogers Touhy's Office Sundays, Downtown Office, 1013 Harris Trust Bldg.

ROGERS PARK
$9 FT. LOTS, $180.
AND UPWARD.

Located at intersection of Kenilworth and California-aves., just four blocks west of Western-av., where car line goes in this summer.

This price includes the following improvements put in and paid for by us: Water, sewer, cement sidewalks and large shade trees.

Come out to our subdivision office at Westand Kenilworth-aves. any time Sunday.
McGUIRE & ORR,
74 W. Washington-st.

FOR SALE—MUST BE SOLD THIS WEEK; choice business lot, 33x164, on Milwaukee-av. near Lawrence-av.; between the Lawrence-av. and Irving Park-blvd. cars; vacant; need investment or speculation.
WM. D. KERFOOT & CO.,
68 W. Washington-st.

FOR SALE—2 LOTS ON 63D-ST., IN 1ST BLK. west of Kedzie; $4,000; 1-3 down, bal. easy monthly payments. Address P 171, Tribune.

VACANT—NORTH SIDE.

PRICES WILL BE Advanced on May 3
On all Residence Lots.

DEVON-WESTERN ADDITION TO ROGERS PARK.

Buy now. You will never have another opportunity to buy North Side property at the present prices.

Only 4 lots east of Western-av. at these prices.

50 ft. residence lots, $14 per ft.
25 ft. business lots, $26 per ft.
$50 and $75 cash.

INTEREST 4½ PER CENT.

Devon-av. Office Open Saturday afternoons and Sunday.

HENRY L. SCHOOLCRAFT,
608 S. MICHIGAN-AV. HARRISON 840.

ROGERS PARK LOTS
WEST ROGERS PARK.
NEAR GOLF GROUNDS, WESTERN-AV.
FINE SCHOOL NEAR BY.
SIDEWALKS, SHADE TREES.
No Interest. No Taxes. Easy Terms.
COME OUT SUNDAY.
Take any electric car to Rogers Park to our office at 7401 N. Clark-st., corner Jarvis. Take Northwestern Elevated to Birchwood, walk two blocks west to our office. Free conveyance to property.

A. S. COYLE,
7401 N. Clark-st., cor. Jarvis.
S. Rogers Touhy's Office Sundays, Downtown Office, 1013 Harris Trust Bldg.

ROGERS PARK
$9 FT. LOTS, $180.
AND UPWARD.

Located at intersection of Kenilworth and California-aves., just four blocks west of Western-av., where car line goes in this summer.

This price includes the following improvements put in and paid for by us: Water, sewer, cement sidewalks and large shade trees.

Come out to our subdivision office at Westand Kenilworth-aves. any time Sunday.
McGUIRE & ORR,
74 W. Washington-st.

FOR SALE—MUST BE SOLD THIS WEEK; choice business lot, 33x164, on Milwaukee-av. near Lawrence-av.; between the Lawrence-av. and Irving Park-blvd. cars; vacant; need investment or speculation.
WM. D. KERFOOT & CO.,
68 W. Washington-st.

FOR SALE—2 LOTS ON 63D-ST., IN 1ST BLK. west of Kedzie; $4,000; 1-3 down, bal. easy monthly payments. Address P 171, Tribune.

VACANT—NORTH SIDE.

100x100 ft. on Sheridan-rd. in Birchwood. $15,000 cash. No restrictions. Need money in my business. Owner. Address A L 135, Tribune.

FOR SALE—$5 PER MONTH BUYS ONE OF our $450 lots; $50 cash up. Write, phone, or call at our office for particulars. SLINGER & HUBBARD, Real Estate Subdividers, 548 First National Bank Bldg.

FOR SALE—LAWRENCE-AV., EAST OF Leavitt, s. front; 100 feet; only $40 a ft.; easy terms; will divide.
COCHRAN & McCLUER,
40 N. Dearborn-st.

FOR SALE—SNAP FOR BUILDER OR IN-vestment; 250 ft. Fullerton-av., south of 70th-st.; sewer, water, sidewalk in and paid. No exchanges. Easy terms. Owner, Telephone Hyde Park 6158.

FOR SALE—AT A GREAT BARGAIN — VAcant on Lawrence-av., near Robey; 87½x125. Speculators, chance to double your money. Price now only $40 per foot. Address W C 150, Tribune.

FOR SALE—SPLENDID CHANCE TO SEcure apartment building site before raise in prices; 100 front by 172 ft. deep; on 40-ft. street near elevated; good view of lake can be had from rooms. Address P 170, Tribune.

FOR SALE—THE LAST CHOICE VACANT in N. Edgewater for high grade 2 apt. bldg.; alley improved; for residence; near Lsta. and lake; only $2,900; $500 cash, balance easy.
KEITER & COMPANY, 1109 Granville-av.

FOR SALE—CHEAP—COR. NORTH SIDE, near elevated; section line st. with car line, 134x100, $115 per ft.
Glenwood-av., cor., 75x180, Argyle sta.; price $100 ft. Address A 0 82, Tribune.

FOR SALE—LOT 40X126 ON FRANCISCO IN Bayswood Manor; east front; all improvements in and paid for; best bargain in this neighborhood. Address A C 74, Tribune.

FOR SALE—BIRCHWOOD, 100 FT. CHOICE vac., 4 apt. bldg., $100 per ft. if taken at once. 1 mile from Sheridan-rd. Send for car. On North Side for the price. Ph. Edge. 1674.

FOR SALE—116 FT. FRONT BY 158 FT., between Sheridan-rd. and Lake Michigan; an ideal spot for high class apt. bldg. For particulars address A K 87, Tribune.

FOR SALE OR EXCHANGE—MY NORTH Side 2-flat, 8&8x100; price $9,000; clear. Want modern 6 flat, nr. N. side "L"; will add cash. Address A P 842, Tribune.

FOR LEASE—CHOICE VACANT corner on Clark-st. nr. Irving Park-blvd. and N. W. depot. Traders Bldg. Material Co., 7625 N. Clark-st.

FOR SALE—75x220 FT. VACANT, RIPE for small $10 flats; nr. Broadway and Irving Park-blvd.; price only $5,800. Address A Y 47, Tribune.

FOR SALE — BUILDERS, HERE'S YOUR chance—N. Clark-st., 100 ft. vacant to sell as many as 5 other good pieces. Address A J 816, Tribune.

FOR SALE — BUILDERS, ATTENTION— Fine lot on Paulina near Addison; only one left in block; cheap for cash. Phone Owner, Monroe 1712.

FOR SALE—BARGAIN, 160x187 FT. LEland-av., s. of Robey; only $5,000; excellent location for 18 apt. bldg. Address A O 144, Tribune.

FOR SALE—A SNAP—80 FT. LOT, CHOICE location, Rosemont-road between Ridge and Lsta.; $1,250. The only lot for sale in the block. Inquire of WM. ZELOSKY, 1905 Belmont-av.

FOR SALE—30 LOTS IN WOODLAWN NR. Clark, Edgewater. For QUICK SALE $350 per lot. [R.]
WILLIAM BOND & CO., 25 N. Dearborn.

FOR SALE — BARGAIN—COR. HOWARD and Robey, 180x125, only $40 ft. WM. C. FAUL, Franklin 6071.

FOR SALE — 60 FOOT CORNER, BIRCHwood-av.; only $46 a ft. Address A E 182, Tribune.

FOR SALE—10 ACRES CLOSE IN, RIPE for subdividing, and 2 flat bldgs.; small cash payment. Address A C 830, Tribune.

FOR SALE—BUSINESS VACANT, 100 FT. near N. W. sta. and lake; $100 a ft., worth $125. Address A O 144, Tribune.

FOR SALE—FINEST 100 FT. RESIDENCE corner in Edgewater; will take 2 flat and cash.
MADDEN BROS., 140 S. Dearborn-st.

FOR SALE — FINE VACANT CORNER, Sheridan-rd. near Monroe-av., for apartment bldg. JOHN T. O'CONNELL, 69 Washington.

FOR SALE—ILLINOIS-ST. VACANT, E. OF St. Clair; 50 ft.; worth $30,000; price only $20,000. Address A O 110, Tribune.

FOR SALE—MUST SELL, MY 3 BUSINESS lots on N. Clark-st., between Hollywood and Olive. 4851 N. Central-av.

FOR SALE—LAWRENCE-AV., NEAR LINcoln; 50ft ft.; worth $90. J. L. BECKWITH, 38 S. Dearborn.

FOR SALE—VACANT BARGAINS NEAR Sheridan-rd. and the lake.
JOHN T. O'CONNELL, 69 W. Washington.

FOR SALE — 47X126, AT BARGAIN, ON Sheridan-rd. Allgeld and Wrightwood. Phone Albany 1512.

FOR SALE—GRENVIEW-AV., NEAR Albion, 52x124; $2,400. Address R 800, Tribune.

VACANT—NORTHWEST SIDE.

FOR SALE—IN IRVING PARK, 2 BLOCKS C. & N. W. sta., 50-62 or 100 ft. vacant; ripe for flats or bungalows. Address C J 311, Tribune.

FOR SALE — FORCED TO SELL; TWO large lots, near N. W. depot and Milwaukee-av.; worth $250, now $200. Norwood Park Realty Co., opposite N. W. Depot.

FOR SALE — LAWRENCE-AV. CORNER WEST OF TERMINAL, 198 FEET FT.; 58 FT. ADDRESS S 222, TRIBUNE.

FOR SALE—VACANT LOT ON NORTHEAST corner Wrightwood and Avers-aves., 56x126, 1 CARKEE, 2634 N. Rockwell-st.

FOR SALE — BARGAIN — 82½X126 FT. ON Lawndale, near Diversey; want offer; cash or terms. Address A O 82, Tribune.

FOR SALE—MY DOUBLE SECTION LINE corner; will consider trade. Address P 74, Tribune.

FOR SALE—WRIGHTWOOD-AV., COR. 46th-av., 200x150 ft.; great bargain. J. A. BROPHY, 74 W. Washington-st.

FOR SALE—CHOICE LOT, NR. ARMItage; 50 ft.; cheap. R. M. DARLING, 189 N. Clark-st.

FOR SALE—CORNER, 50X125, MONTANA and Lamon, Mayfair. 6028 N. Albany-av. Address P 502, Tribune.

FOR SALE—OR EXCHANGE—FOR VACANT property and market, near transfer corner. 4847 Armitage.

FOR SALE—SOUTHWEST CORNER OF Newport and Melvina, 3016 N. Leavitt-st.

FOR SALE—50 FT. ON AUBERT-AV., NEAR Western; cheap. Address P 74, Tribune.

FOR SALE—3 LOTS OR 300-FT., NEAR Sheridan-rd.; $450 each. 1738 Humboldt-blvd.

REAL ESTATE FOR SALE.

VACANT—NORTHWEST SIDE.

SACRIFICE SALE.

Crawford-av. business lot, east side of Crawford-av., between Cathlain-av. and Wellington-av., directly across from new Belmont Gardens Subdivision, that will jump considerably in valuation in next three months. Size 50x125 feet, more or less.

I need money for other purposes. Must sell this week and will accept your offer, either for 50 or 100 feet. No agents.

Address P 248, Tribune.

FOR SALE—BARGAIN, 50 FT. LOTS, N. LAmont-av., between Dickens and Palmer; sewer, water, gas, and sidewalks in and paid; good neighborhood; close to homes, schools and churches; 3 car lines within three blocks; will loan money to build. QUINLAN & TYSON, 40 N. Dearborn.

FOR SALE—VACANT.
RIPE FOR 3 FLAT BLDG.
Kannenberg and Fleming-avs., west of 43d-av., north 125x125 ft. Will sell all or part and make terms.
ERNEST H. SIVERTSEN,
4237 Fleming-av. Belmont 9798.

FOR SALE—
Berenice-av., west of 53d-av., 30 feet, $525.
Byron-st., west of 53d-av., 30 feet....... 575
All improvements except paving.
WM. D. KERFOOT & CO.,
68 W. Washington-st.

FOR SALE—WAVELAND-AV. 75 FEET west of Menard [58th]-av., 87 feet, south front, $425 cash up. Five minutes' walk to Irving Park-blvd. Easy terms. PAUL LEMKE, 5417 S. Keeler-av.

FOR SALE—MUST SELL AT ONCE, LARGE Vacant cor., ripe for apt. bldg.; near terminal Rav. "L"; will trade for new 2 or 3 flat brick; 30 ft. lot in 29th ward. Don't miss this; bargain; no trade. Address A W 252, Tribune.

FOR SALE—IN VILLA ADD. TO IRVING Park, high class lots for bungalows, located on Hamlin, Springfield, and Harding-aves., north of Addison, at bargain prices for cash. O. P. CURRAN JR., 4581 BROADWAY.

FOR SALE—
CALIFORNIA-A.V. lots, 50x125 ft.; one blk. north of Lawrence; worth $1,000; for quick sale, $800 cash. Owner, 3 E. Washington.
STAFFORD & FRANKLE, 10 S. La Salle-st.

FOR SALE—SECTION LINE LOT BARGAINS in West Irving Park, on Cicero, Belmont, and Central-aves.; also choice corners; send for list.
KOESTER & ZANDER, 143 N. Dearborn-st.

FOR SALE—DIVISION-ST. CORNER, 132x125; near 58th-av.; worth $30,000; ¼ section line cor. [L.] WILLIAM A. BOND & CO., 25 N. Dearborn-st.

FOR SALE—ONLY $8,500 BUYS THE finest property of my business; property at 3554 W. North-av. Apply 26 floor. M. SOLON, owner.

VACANT—WEST SIDE.

SOME VACANT SNAPS.

LOT 80X126 FEET, east front, on Kedzie-av., north of Augusta-st., facing Humboldt Park.

TWO VERY FINE vacant business corners on West Side, for half their value.

Corner 87x125 feet, near 56th-av. and 22d-st. Price $1,250.

$425, worth $1,000, corner 35x125 feet, near Wilson-av. and Crawford-av.

$16,000, worth $21,000; lot 51x106 feet on Harrison-st., near Sangamon-st.; with old improvements. Rented for $160 per month.

$2,400, worth $3,000; lot 50x125 feet; Kedzie-av., near Montrose-av.

See Us for Bargains.
British American Co.
907, 139 N. Clark St.

FOR SALE—
50 FEET WASHINGTON-BLVD., EAST OF KEDZIE-AV., $80 WARREN-AV., ½ ct. east of GARFIELD PARK, 25 feet, $80.
CORNER ON PARK-AV., 100 ft. front, 125 ft. deep to alley. Only $40 a front foot.

JACKSON BROTHERS, TACOMA BUILDG.

FOR SALE—BARGAIN—
CICERO-AV. [FORMERLY 48TH-AV.]
S. W. cor. of Thomas-st., 1 full blk. ss. of Division-st. 72x165 ft.
PRICE $4,500; ONLY $1,000 CASH.
Balance to suit.
L. J. BRIGHT, 74 W. Washington-st.

FOR SALE—OR EXCHANGE—DANDY VAcant corner, opposite Douglas Park; fine for apt. bldg.; cheap; nonresident owner; might trade for flats. Address P 169, Tribune.
[Ax] COCHRAN & McCLUER,
40 N. Dearborn-st.

FOR SALE—CORNER LOT; A CHOICE VAcant corner, 42x125; a splendid location for an apartment building; within 2 blocks of the Western Electric Co., at which employs over 15,000 people; price for quick sale $1,500. Apply at 2300 W. 26th-st., Chicago.

FOR SALE—HERE IS VACANT AT YOUR terms and price; on corner Francisco-av. and Colorado-av.; lot 78x199.6 and 105x165.9; street car line; nrtge. $2,750. Make offer.
H. O. STONE & CO., Exclusive agents, 72 N. Dearborn-st. Central 8101.

FOR SALE—2 CHOICE CORNERS, RIPE TO improve. Sacrifice.
W. 22d-st., s. e. cor. Homan, 116x125, Ogden-av., s. w. cor. Troy, 98x122.
THOMAS & SANFORD, 8 S. Dearborn.

FOR SALE—LOTS, HURON, RIDGEWAY, and Hamlin-aves., nr. Chicago-av.; fast growing residence district; must close in to grow in value. MEIGGS CO., 3753 W. Chicago-av.

FOR SALE — VACANT LOT, 60X180, ON West 22nd-av., near 49th-av.; good location; bargain. GEO. PERRINS, 4854 Washington-blvd.

FOR SALE—50 FT., JACKSON, NR. GARfield Park. Only $35 per ft.; worth $80.
W. A. MERIGOLD & CO., 407 RECTOR BLDG.

FOR SALE—LOT FRONTING ON 17TH-ST., near Sheridan-rd.; price for quick sale $950. Apply at 5200 W. 25th-st., Chicago.

FOR SALE—THIRTY FEET ON FLOURNOY-st.; near Spalding; all improvements; bargain. OWNER, 4200 Wilcox-av. Phone Van Buren 2196.

FOR SALE—LOT ON 17TH-ST. NEAR Robey; bargain. Owner, 1050 First Nat'l Bank Bldg. A FLATTAU-OAK PARK INVEST.

FOR SALE—ON 44TH-ST., NEAR 25TH-PT.—Price $325. Owner, SIDEL, 1706 W. 21st-pl.

MISCELLANEOUS—SOUTH SIDE.

FOR SALE—GREATEST BARGAINS IN honest-to-goodness flat buildings. E. E. BALDWIN & CO., 3450 Indiana-av.

MISCELLANEOUS—NORTH SIDE.

FOR SALE—OR EXCHANGE—
Wilmot-av., east of Broadway; bargain; give full particulars of property submitted for trade. Address A W 140, Tribune.

REAL ESTATE—MFG. PROPERTY.

FOR SALE—MANUFACTURING SITE NEAR THE LOOP.
Lot 43x100; light on 3 sides; improved with brick building; suitable for light work; near Clark and Huron.
Price only $22,000.
McCOLLAM & KRUSEL, 127 N. Dearborn.

FOR SALE—SHIELDS-A.V., NEAR 51ST-ST., lot 50x150; on switch track. with 1 story brick building, 50x125; Truss roof; price $7,000; bldg. $4,000; fine location for a manufacturing business.
CHANDLER, HILDRETH & CO. [C. A. S.]
56 W. Washington-st. Central 5151.

FOR SALE—
2, & C. C. T. switch, 45,000 sq. ft. bldgs., 2¼ acres land; new; will sell for ¼ of cost; for quick action.
Main S. B. MILLS & CO.,
4710. 179 W. Washington-st.

FOR SALE—CEMENT AND FRAME MANUfacturing building; suitable for heavy manufacturing; Lincoln-st., south of Diversey-blvd.; cost $4,000; price $2,250; easy terms. Address A E 441, Tribune.

FOR SALE—
We will improve, and sell on easy payments, any part of 120,000 square feet on Chicago Junction switch.
GARDEN BROS., 140 S. Dearborn-st.

FOR SALE—SOME VERY CHOICE PIECES OF WEST SIDE manufacturing property.
JACKSON BROTHERS, TACOMA BLDG.

FOR SALE—30,000 SQUARE FEET; MILL constructed building, 1029-35 W. Adams-st.; light on four sides, heat, elevator and watchman service; the tenant's commission allowed. Consolidated Forrest Co., Ph. Haymarket 3819.

FOR SALE—FACTORY SITE, 182X125 FT., on Shields-av., s. front, s. of 47th-st., at a special price to close an estate.
JOHN B. KNIGHT & CO., 74 W. Washington.

FOR SALE—2½ ACRES ON CENTRAL-AV and S. C. T. R. R. at 19th-st. Switching facilities. Asphalt pavement, sewer, water and gas. Address A W 436, Tribune.

FOR SALE—10 TO 40 ACRES ON BELT line; $1,250 per acre; nearest close in acres to 69, Side; indus. or subs. prop.; on section line. MONTAGUE & SON, 25 N. Dearborn. Cen. 5013

FOR SALE—OR LEASE—ON FARWELL PUBlic market, formerly Luna Park; 1 acre of buildings, 833 ft. on Halsted-st., 783 on 52d-st. Inquire of Mr. Palestine.

FOR SALE—CHOICE MFG. COR., TAYLOR-st., bet. Nat. Biscuit Co.'s new bldgs. and Sears-Roebuck; 125x100; great bargain; will trade. Address P 506, Tribune.

FOR SALE—BIG SACRIFICE; ELEGANT vacant corner, Washtenaw and Ogden-av.; 99.660 sq. ft.; suitable for coal, lumber, 1858 Hastings-st. Ph. Canal 6000.

FOR SALE—75X125, VACANT, 58TH-PL., near California-av.; $1,850. Address S 212, Tribune.

FOR SALE—SITES AND FACTORIES
Water and rail service; will build.
McMILLAN & DAGGETT, 134 W. Washington-st.

FOR SALE—FACTORIES AND SITE
Water and rail service; will build.
McMILLAN & DAGGETT, 134 W. Washington-st.

FOR SALE—3 LOTS OR 300-FT., NEAR Sheridan-rd.; $450 each. 1738 Humboldt-blvd.

REAL ESTATE—MFG. PROPERTY.

MANUFACTURING SITES.

84,000 square feet on C. & N. W. Ry., only 9¼ miles from Court House. Owner will divide; SACRIFICE PRICE.

PLANING MILL—With all machinery necessary to manufacture millwork; in good running order; for 85x240 feet. Pine & room residence goes with it.

British American Co.
907, 139 N. Clark St.

FOR SALE—IF YOU WANT A GREAT SNAP, do not fail to INVESTIGATE this. A sightly plant, FULLY EQUIPPED and ready to operate, with R. R. and dock furnishing SHIPPING facilities second to none in the entire west. This property is the finest ever offered; four blocks from heart of good city near Chicago, ideal labor conditions. Will sell LESS than HALF value on favorable terms. Address C J 507, Tribune.

FOR SALE—TRACK FACILITIES FOR SMALL INDUSTRY.

Brick building with 4 stores and 3 flats, on lot 100 ft. frontage with depth of 260 feet, lying along the Rock Island tracks; rentals of $4,080; will show you bargain if you have use for it or close property as part payment. See me at 1 W. 71st-st., afternoon. GIBSON, Yards 2317.

FOR SALE—IN THE NEW MFG. DISTRICT, s. of Halsted, near new freight terminal; 75 ft. front; 300 deep; all improvements; rent $900 per year; bargain; no trade. Address A W 252, Tribune.

REAL ESTATE—OAK PK., AUSTIN.

FOR SALE— OAK PARK.
BARGAINS.
Six room house, nearly new, furnace heat; $5,100. Very easy terms. Buy this before we raise the price.
$250 cash, takes 8 rm. bungalow, Robinson fur.; oak trim; only $2,600, bal. mo.
SIX ROOM cottage, 37½ ft. lot, fruit, shrubbery, furnace heat; $3,750; terms to suit.
TWO FLAT, 4 and 5 rooms; well located. Owner must sacrifice for $4,250. Terms.
Beautiful 6 rm. bungalow; lot 37½x132; furnace, oak trim, cheap; ceiling, seals, colonades, mirror on door, fireplace, line-wall; bargain, $4,250; $1,000 cash.
DANDY 6 rm. house; hot water heat, large sleeping porch, oak trim, fireplace, bookcases, line-wall, oak cornices, French doors, buffet, etc. Must sell. Price cut from $4,600 to $4,200; $800 cash, bal. mo.
$1,000 cash buys large 6 room house; lot 35x125; Robinson fur., oak trim. BARGAIN at $4,250. Be sure and see this.
NINE 7 rm. stucco house on 54 ft. corner lot; room for flat bldg.; $5,500; terms.
37½ ft. lot on Taylor, only $675.
All the above are located south of Harrison-st. and near Met. El.
These are only a few BARGAINS. We have many others. DON'T fail to see them at once, as they won't last long.
WM. M. JOHNSON,
907 S. Leonard-av., Harrisonave. Lombard-av. sta. Met. El. Phone O. P. 2580.

FOR SALE—EXCEPTIONAL AUSTIN HOME OPPORTUNITY—Beautiful residence in choice location, south of Lake-st.; 8 large rooms and attic; large circle porch extending along 2 sides of house; house is strictly modern, with oak and mahogany finish; all-wool fixtures; beautiful dining room; lot 122x132. A MINIATURE PARK WITH FINE LAWN AND SHRUBS. Splendid city block for children's playhouse, large garage with cement driveway, iron fence. Everything in first class condition.
Owner is moving out of city and will sacrifice for $10,000.
Those who are looking for a home with UNUSUAL ADVANTAGES FOR YOUR CHILDREN don't fail to see this property. Office open evenings.
F. C. PILGRIM & CO., 5627 South-blvd. Austin 810 and 2240.

FOR SALE—ARTISTIC HOME, STUCCO and English half-timbered type architecture; large s. front porch, immense recpt. r. with inglenook, artistic stairway, beamed living r., 24x12 ft.; Colonial brick fireplace and mantel, 4 crystal ceilings and 4 side wall lights; English dining r., sanitary kitchen, "Hoosier" cabinet; 4 splendid bedrms.; large tile bath; sleeping porch; ALL A1 condition; fireproof garage (stucco and tile). Bowen sunk (no dirt) shrubs, hedge, and double row LARGE trees both sides of street. ONLY $7,500.
W. H. WRIGHT & CO., 5613 South-blvd. Austin 683. Op. Central-av. sta. O. P. L.

FOR SALE—
5 and 6 room two flat brick buildings in Austin; American radiator; hot water heat; beautifully finished in selected oak, tile entrance, tile bath, seals and up. Wood mantels, light fixtures, built-in ice boxes, gas ranges, hot water heater, sun parlor, in fact everything up to the minute. Price $6,250 and $6,500; terms. Also street, cement walks, shade trees. Will sell on easy terms; only $6,750; only 2 left. If you want one of these buildings and want it quick I expect this ad will close them out. Salesman at the buildings Saturday afternoons and Sundays. 540-544-548 Lavergne-av.

FOR SALE— INVESTMENT BARGAIN, NEW right up to the minute BRICK 4 flat bldg., paved sun parlor, private entrance, brick fireplaces, lookcases, indirect lighting, tile bath, gas stove, refrigerators, storerooms, full basement, 2 gas ranges, hot water heat; LOT 50x172; $16,000 TAKES THIS BARGAIN if sold by May 1st. Has $5,500 mtge., 5% int. Title recent. Open on equity; terms $2,500 cash, $75 per mo. and int.
W. H. WRIGHT & CO.,
Opp. Central-av. sta. O. P. L. Park "L".
Austin 683. 5613 South-blvd.
Open today.

FOR SALE—MUST BE SOLD BEFORE MAY 15th, this beautiful Oak Park 7 room bungalow; all on one floor; tile vestibule, living room with open beam ceiling, dining room, beam on line, built-in window seat and buffet, kitchen and 2 large, light bedroom; 2 of which have cross ventilation; tile bath, birch trim; bathroom tile floor and walls, Sherman House; pedestal wash stand, hot water heat; lot 50x170; paved st. and all city improvements paid; ideal location; cost owner $8,400 to build 2 years ago; sacrifice price $6,800; terms arranged.
RIGGS BROS.,
5625 SOUTH-BLVD, PHONE AUSTIN 186.

FOR SALE—
SOUTH FRONT, AUSTIN BUNGALOW.
Pressed brick all around; 6 fine rooms; light oak finish; full attic; hot water heat.
Price $5,700. A Real Home.
WILL MAKE TERMS.
Might consider good vacant.
H. O. STONE & CO., 76 W. MONROE-ST.

FOR SALE—
$30 Per Month
buys a bungalow in our new subdivision, 5 to 7 rooms; sell from $3,500 to $5,000. They are on large lots, have wide porches, big rooms, tile baths, finished basements, furnace or hot water heat; buildings open for inspection. Branch office corner of Parkside-av. and 63d-st.
GEORGE H. SPAULDING,
Phones Oak Park 5200, Austin 1689.

FOR SALE—A FLATTAU-OAK PARK INVESTdence, almost new, stucco construction; 8 rms. and 2 rms. in attic; clubroom in basement; beautiful large corner lot; 80 ft. front; east and south exposures; hedge, shrubbery, and shade trees; large double garage with sliding doors; cement driveway; must be seen to be appreciated; worth $15,000; price only $13,000.
JOHNSON BROS. & CO., 5058 W. Lake-st. Austin 200. Oak Park 163.

FOR SALE—ON ACCOUNT OF DEATH OF my wife will sacrifice nearly new 6 room stucco house; 40 feet west of Austin-blvd.; fine fireplace; massive buffet and French doors in dining room; living room is 14x20; 1 blk. to Ascension church and school; price $6,500; easy terms. OWNER, 705 Clarence-av., Oak Park.

FOR SALE—BEAUTIFUL OAK PARK 7 RM. bungalow, all on one floor; hot water heat; large lot; open brick fireplace; ideal location; nearly to 1 station; cost present owner $8,400; to build 2 years ago. Will sacrifice at $6,850. terms arranged.
BIGGS BROS., 5625 South-blvd. Ph. Aust. 186.

FOR SALE—7 ROOM HOUSE, 5 LARGE BEDrooms first floor, south exposure; stationary refrigerator, electric washer; inclosed back porch, hot water heat; large garage, rents from same pays 2 years' taxes; practically new; no real estate house; $3,600; terms. 5305 So. Kimball-av., north Congress.

FOR SALE — DANDY NEW 7 RM. RESIdence; sleeping porch, oak finish, hot water heat, dining rm. oak paneled and beam ceiling, large living rm. with fireplace and bookcases, French doors and windows; desirable location, n. w. cor. Jackson-blvd. and Scoville-av. Oak Park 3546 M.

FOR SALE—$800 CASH, BALANCE SAME as rent; new 6 room Queen Anne bungalows on Elmwood and Gunderson-avs., opposite New Park; lot 30x125.
E. E. GROTH & CO.,
Harrison and Elmwood, Gunderson sta. Met. L.

FOR SALE—201 N. HARVEY-AV., OAK Park; 7 rm. residence, 3 rooms and bath modern, newly painted and decorated, in fine condition, ready to move in; price $6,500, $2000 cash, balance to suit; will rent.
W. L. PECK, 39 S. La Salle-st.

FOR SALE—6 ROOM NEW STUCCO RESIdence; hot water heat; oak trim; sleeping porch; sunlight every room; built by owner, 519 S. Lombard-av., near Madison. $4,275. $700 cash. Call any time.

FOR SALE—OR EXCHANGE—8 ROOM RESIdence in Oak Park; corner location; trees and shrubbery; lot 97½x150. Phone Oak Park 2056. 634 S. Clinton-av.

FOR SALE — EXCEPTIONALLY WELL built and beautifully finished 6-6 rooms brick flat; very modern; will exchange for $6,500 for quick result. Inquire at 4626 Ohio-st.

FOR SALE—HANDSOME 10 RM. RESIdence; sleeping porch and garage; h. w. heat; oak trim throughout; cor. 50 ft. lot. 141 S. Humphrey-av., Oak Park.

FOR SALE—8 RM. MODERN BUNGALOW, furn. heat; 2 blks. from Sheridan-rd. Must sell. Price $4,500; $1,000 cash, $30 month, including interest. Owner, 712 S. Scoville-av.

FOR SALE—BUNGALOW, FIT FOR A KING. Must be sold. Owner, 4 Austin-av., 1 blk. North. Owner, Franklin 775.

FOR SALE—POSITIVE BARGAIN—Bungalow, just finished, 21-450 for equity; mtg. $3,500. OWNER, 625 N. Humphrey-av.

FOR SALE—6 ROOM MODERN COTTAGE, lot 50x300, garage, terms. See Owner, C. H. DALE, 78 N. Fine-av., Austin.

FOR SALE—AND TO RENT—FINE TWO flat building in Austin. Telephone Austin 2295.

FOR SALE—CHOICE NORTH OAK PARK corner lot, 64x125; bargain.
C. J. MOONEY, 6 S. Clinton-st.

FOR SALE—7 RM. NEW STUCCO RES.; H. w. heat; garage. Owner 626 N. Harvey-st., N. Oak Park.

FOR SALE OR EXCHANGE—BEAUTIFUL four apartment. Oak Park 845. Monroe 4263.

FOR SALE—5 FINE BUILDING LOTS ON Monroe, nr. 50th-av. Ph. Austin 12272.

REAL ESTATE—OAK PK., AUSTIN.

FOR SALE—
Be independent—stop paying rent.
HALSEY O'CONNOR & CO.,
EXCLUSIVE AGENTS FOR MOST
REALTY LEADERS.
AUSTIN AND OAK PARK.
Inspect these homes any afternoon today.
$600 cash required—and up.
Leamington, near Iowa, 8 R.; fur. H.....$2,800
Leamington, near Iowa, 6 R.; fur. H..... 3,300
Race, near Pine, 6 R.; fur. H..... 3,400
Parkside, near Iowa, 6 R.; fur. H..... 3,500
Parkside, near Lemoyne, 6 R.; fur. H..... 3,600
Walton, near Pine, 7 R.; fur. H..... 3,600
Monmouth, near Iowa, 7 R.; fur. H..... 3,600
Long, near Thomas, 7 R.; H. W. H..... 4,000
Long, near Thomas, 7 R.; H. W. H..... 4,000
Lockwood, near Ohio, 8 R.; fur. H..... 4,000
Iowa, near Lemoyne, 6 R.; H. W. H..... 4,000
Iowa, near Lamon, 6 R.; H. W. H..... 4,000
Long, near Ohio, 7 R.; fur. H..... 4,000
Lockwood, near Augusta, 7 R.; fur. H..... 4,000
Euclid, near Adams, 8 R.; H. W. H..... 5,000
Clinton, near Jackson, 8 R.; H. W. H..... 5,000
Monroe, near Ascoville, 8 R.; fur. H..... 5,400
Parkside, near Augusta, 8 R.; fur. H..... 5,400
Parkside, near Augusta, 8 R.; fur. H..... 5,400
Leamington, near Ferdinand, 8 R.; fur.... 5,500
TODAY'S SPECIALS.
Flats and Apartments.
$500 cash required and up.
Potomac, near Lavergne, 5 & 6 R.; fur. H. $5,800
Lechaire, near Augusta, 5 & 6 R.; fur. H.. 6,000
Sacramento, near Lemoyne, 5 & 6 R.; fur. H.. 6,000
Parkside, near Augusta, 6 & 7 R.; F. H.... 7,000
Erie, near Leclaire, 5 & 6 R.; fur. H..... 6,000
Midway, near Augusta, 5 & 6 R.; F. H..... 6,400
Midway, near Mayfield, 7 & 8 R.; H. W.... 6,800
Huron, near Lavergne, 5 & 6 R.; F. H..... 6,500
Leamington, near Pine, 5 & 6 R.; F. H..... 5,700
Leamington, near Augusta, 5 & 6 R.; F. H..... 5,000
Rice, near Lamon, 5 & 6 R.; F. H..... 5,500
Get our complete list before you buy.
HALSEY O'CONNOR & CO., 6806 W. Chicago-av.
Open Sunday. Phone Austin 1100.

FOR SALE—WASHINGTON-BLVD., RES., corner lot; excellent repair; liv. rm. and library; paneled; plate glass doors; large brick fireplace, reception hall, open stairway; one bedrm. across the entire front of house; WILLARD RM. STYLE; large garage; sacrifice $8,700.
Beautiful 7 rm. stucco Austin res., 4 large light bedrms., one liv. rm., oak floors and trim throughout; large lot; east front; newly decorated; convenient to transportation; sacrifice at $6,000.
BRICK 7 FLAT BARGAIN in Austin, near Lake-st.; 6 rms. and bath in each; large and light; oak, birch and mahogany trim; good repair; 5 years old; lot 25x125; two furnaces; rental $630 a month; sacrifice $5,900.
MUST POSITIVELY BE SOLD BEFORE MAY 1ST. Extra well built and elaborately finished 6 rm. house, almost new; 50 ft. lot; east front; sun-set glassed east front porch; large living rm., enormous south din. rm. with large bay; leatherette walls; unique buffet across one entire side. HOT WATER HEAT; plant of superior construction; automatic water heater; toilet in basement; three sunny bedrms., with large closets; high priced plumbing. LOOK AGAIN; ONLY $5,000 cash required.
J. A. HILL & COMPANY,
Austin 131. 5633 W. Lake-st. Oak Park 133.
$2,800.00 TO $5,800.00.

BUNGALOWS
$200 CASH
Balance Like Rent.
LOCATED IN SOME OF THE MOST EXCLUSIVE RESIDENCE DISTRICTS IN OAK PARK. COME OUT AND SEE THEM. CONVENIENT TO CAR. THEY HAVE THE BEST MODERNIZED AND ARTISTICALLY DESIG

REAL ESTATE—SUB'S—NORTH.

...A STUCCO FINISH
$4,750—BUNGALOW.

...DELIGHTFULLY PLEASANT AND ATTRACTIVE.
...service this beautiful home with its ...ade trees on a fine street, modern 'n its ...tures; having sun parlor and sleeping ...h; a bargain for the neighborhood; ...t deal. The Chicago & Northwest-...North Side Elevated to Central-...Evanston, and come to 2714 Wood-...ads necessary. Mr. De ...ere from 2 to 4 p. m.
...ERICK H. BARTLETT & CO.,
...Phone G. W. Washington-st.

...SALE—CHOICE LOT, 60X165 FINE ...portation, paved street; no ...50 per ft. Snap. Fine list-...ge, frontage; very deep, $20, ...per ft. Easy terms. 300x ...$23.50 ft. Several good buys ...$800 to $10,000, terms. REN-...CLARKE, Office opposite elevated ...Wilmette. Phone 1440. Chicago ...1162. Open Sunday all day.

...SALE WILMETTE BARGAINS, ...dictures out daily looking up bar-...terms and lowest prices. Ask for ...L, deep lot, terms, $ 4,500
...s. w. heat; $700; easy terms$ 5,000
...cement bungalow, east..... 5,000
...hardwood finish..... 5,000
...s. w. heat, snap..... 5,700
...porches, enamel and ma-... 8,000
...s. w. heat, glassed ...garage, near lake, bargain.. 10,500
...in improved and vacant ...
...stucco, sl. and d. porch, cor. lot..... 20,000
...ge office for sale. Phone 1440.

...SALE AND RENT—NEW 7 R. STUCCO ...rful, fine home; terms. $5,000
...of the following for investors ...riders in 40-50 ft. lots:
...detach-rd.; terms..... $6,000
...chelen-av.; fine trees..... 6,000
...review addition; near ...
...-av., good for ...
...Hollows; good streets.
...ney-av.; fine trees.
...good; assessments all paid.
...ve., near Fifteenth.....
...ve. Price road.....
...t any part of Wilmette ...
...r home. You pay $500 to $1,000

...SNEIDER & CO., End L. Wilmette.

...ce for $..., near lake. FOR SALE
...hot water heat, fine location $ 6,000
...new, h. w. ht.; west side..... 6,000
...galow; terms $4,000 and 5,000
...YNAOKA
...lot, 85x180, only..... $ 750
...rr., terminal, snap..... 850
...wooded lot; terms..... 1,000
...on Central-av.; terms..... 2,000
...gston-st., overlooking lake.. 2,000
...number of unfurnished and fur-...
...10 rent.
...AN FREEMAN & CO.,
...30. 215 Linden-av.

R VITAE ROAD
VINNETKA

...subdivision, located in the best ...of Winnetka is rapidly ...ing ...ful homes.
...choice lots left to be sold, with ...nts in.
...r bargain in a corner, 150x137, ...

...ORR, 74 W. Washington-st.
...ffice: Elm and Lincoln-sts.

...dge Bungalows

...artistic 5 room hot water heat ...e living room, 26x13 feet; ...bet, buffet, sleeping porch, ...orch; room upstairs floored; ...; Kellastone exterior; lot 50x170 ...

...alow, choice location; fireplace, ...lot, chicken house, street pa... ...uth front; $4,000; terms; other ...d corner.
...C. and N. W.; 37 trains daily, ...GILLICK, Park Ridge, Ill.

...FILMETTE; INQ. MR. SYKES, ...y 9; Sundays, 9 to 5. ...
...porch, garden; Al lot; ...
...; brick or stucco, new..... 5,000
...chelen-av., s. front; best ...
...cond.; sunny; go in and ...
...stucco, Greenwood; lg. liv. ...
...porches; 50x185..... 7,500
...wat., oak fin.; 98x200; ...
...15; lake; best loc..... 12,000
...new; 8 baths; 3 lavatories, ...eanwood; owner deserves 13,000
...ad-av.; wooded; east..... 40
...6 WENTWORTH, 8 S. Dearb.

...ENILWORTH—7 R. FRAME ...house acquired by foreclosure; ...sa; $6,500.

...SALE—WILMETTE—7 R., FINE ...s. w. heat; $700; easy terms$ 5,000
...cement bungalow, east..... 5,000
...hardwood finish..... 5,000
...s. w. heat, snap..... 5,700
...porches, enamel and ma-... 8,000
...s. w. heat, glassed ...garage, near lake, bargain.. 10,500
...in improved and vacant ...
...stucco, sl. and d. porch, cor. lot..... 20,000
...ge office for sale. Phone 1440.

...SALE AND RENT—NEW 7 R. STUCCO ...rful, fine home; terms. $5,000
...of the following for investors ...riders in 40-50 ft. lots; nr. ...
...detach-rd.; terms..... $6,000
...chelen-av.; fine trees..... 6,000
...review addition; near ...
...-av., good for ...
...Hollows; good streets.
...ney-av.; fine trees.
...good; assessments all paid.
...ve., near Fifteenth.....
...ve. Price road.....
...t any part of Wilmette ...
...r home. You pay $500 to $1,000

...SNEIDER & CO., End L. Wilmette.

...SALE—WINNETKA HOME BARGAIN ...large screened porch; fireplace; ...ft. garage; large lot; choice ...new, h. w. ht.; west side..... 6,000
...galow; terms $4,000 and 5,000
...YNAOKA
...lot, 85x180, only..... $ 750
...rr., terminal, snap..... 850
...wooded lot; terms..... 1,000
...on Central-av.; terms..... 2,000
...gston-st., overlooking lake.. 2,000
...number of unfurnished and fur-...
...10 rent.
...AN FREEMAN & CO.,
...30. 215 Linden-av.

R VITAE ROAD
VINNETKA

...subdivision, located in the best ...of Winnetka is rapidly ...ing ...ful homes.
...choice lots left to be sold, with ...nts in.
...r bargain in a corner, 150x137, ...

...ORR, 74 W. Washington-st.
...ffice: Elm and Lincoln-sts.

...dge Bungalows

...artistic 5 room hot water heat ...e living room, 26x13 feet; ...bet, buffet, sleeping porch, ...orch; room upstairs floored; ...; Kellastone exterior; lot 50x170 ...

...alow, choice location; fireplace, ...lot, chicken house, street pa... ...uth front; $4,000; terms; other ...d corner.
...C. and N. W.; 37 trains daily, ...GILLICK, Park Ridge, Ill.

...SALE—BY OWNER, FANCY FIVE ...home, adjoining Elgin; well adapt-...ence, fruit and truck raising; good-...every room a nailit; heat, electric ...porch, garden; Al location; $6,500; ...brick or stucco, new..... 5,000
...chelen-av., s. front; best ...
...cond.; sunny; go in and ...
...stucco, Greenwood; lg. liv. ...
...porches; 50x185..... 7,500
...wat., oak fin.; 98x200; ...
...15; lake; best loc..... 12,000
...new; 8 baths; 3 lavatories, ...eanwood; owner deserves 13,000
...ad-av.; wooded; east..... 40
...6 WENTWORTH, 8 S. Dearb.

...ENILWORTH—7 R. FRAME ...house acquired by foreclosure; ...sa; $6,500.

...SALE—WILMETTE—7 R., FINE ...s. w. heat; $700; easy terms$ 5,000
...cement bungalow, east..... 5,000
...hardwood finish..... 5,000
...s. w. heat, snap..... 5,700
...porches, enamel and ma-... 8,000
...s. w. heat, glassed ...garage, near lake, bargain.. 10,500
...in improved and vacant ...
...stucco, sl. and d. porch, cor. lot..... 20,000
...ge office for sale. Phone 1440.

...SALE AND RENT—NEW 7 R. STUCCO ...rful, fine home; terms. $5,000
...of the following for investors ...riders in 40-50 ft. lots; nr. ...
...detach-rd.; terms..... $6,000
...chelen-av.; fine trees..... 6,000
...review addition; near ...
...-av., good for ...
...Hollows; good streets.
...ney-av.; fine trees.
...good; assessments all paid.
...ve., near Fifteenth.....
...ve. Price road.....
...t any part of Wilmette ...
...r home. You pay $500 to $1,000

...SNEIDER & CO., End L. Wilmette.

...SALE—WINNETKA HOME BARGAIN ...large screened porch; fireplace; ...ft. garage; large living room; ...bet, buffet, sleeping porch; attic ...porch; room upstairs floored; ...; Kellastone exterior; lot 50x170 ...

...alow, choice location; fireplace, ...lot, chicken house, street pa... ...uth front; $4,000; terms; other ...d corner.
...C. and N. W.; 37 trains daily, ...GILLICK, Park Ridge, Ill.

...SALE—BY OWNER, FANCY FIVE ...home, adjoining Elgin; well adapt-...ence, fruit and truck raising; good-...every room a nailit; heat, electric ...porch, garden; Al location; $6,500; ...brick or stucco, new..... 5,000
...chelen-av., s. front; best ...
...cond.; sunny; go in and ...
...stucco, Greenwood; lg. liv. ...
...porches; 50x185..... 7,500
...wat., oak fin.; 98x200; ...
...15; lake; best loc..... 12,000
...new; 8 baths; 3 lavatories, ...eanwood; owner deserves 13,000
...ad-av.; wooded; east..... 40
...6 WENTWORTH, 8 S. Dearb.

...ENILWORTH—7 R. FRAME ...house acquired by foreclosure; ...sa; $6,500.

...SALE—WILMETTE—7 R., FINE ...s. w. heat; $700; easy terms$ 5,000
...cement bungalow, east..... 5,000
...hardwood finish..... 5,000
...s. w. heat, snap..... 5,700
...porches, enamel and ma-... 8,000
...s. w. heat, glassed ...garage, near lake, bargain.. 10,500
...in improved and vacant ...
...stucco, sl. and d. porch, cor. lot..... 20,000
...ge office for sale. Phone 1440.

...SALE AND RENT—NEW 7 R. STUCCO ...rful, fine home; terms. $5,000
...of the following for investors ...riders in 40-50 ft. lots; nr. ...
...detach-rd.; terms..... $6,000
...chelen-av.; fine trees..... 6,000
...review addition; near ...
...-av., good for ...
...Hollows; good streets.
...ney-av.; fine trees.
...good; assessments all paid.
...ve., near Fifteenth.....
...ve. Price road.....
...t any part of Wilmette ...
...r home. You pay $500 to $1,000

...SNEIDER & CO., End L. Wilmette.

...SALE—WINNETKA HOME BARGAIN ...large screened porch; fireplace; ...ft. garage; large living room; ...bet, buffet, sleeping porch; attic ...porch; room upstairs floored; ...; Kellastone exterior; lot 50x170 ...

...alow, choice location; fireplace, ...lot, chicken house, street pa... ...uth front; $4,000; terms; other ...d corner.
...C. and N. W.; 37 trains daily, ...GILLICK, Park Ridge, Ill.

...SALE—BY OWNER, FANCY FIVE ...home, adjoining Elgin; well adapt-...ence, fruit and truck raising; good-...every room a nailit; heat, electric ...porch, garden; Al location; $6,500; ...brick or stucco, new..... 5,000
...chelen-av., s. front; best ...
...cond.; sunny; go in and ...
...stucco, Greenwood; lg. liv. ...
...porches; 50x185..... 7,500
...wat., oak fin.; 98x200; ...
...15; lake; best loc..... 12,000
...new; 8 baths; 3 lavatories, ...eanwood; owner deserves 13,000
...ad-av.; wooded; east..... 40
...6 WENTWORTH, 8 S. Dearb.

...ENILWORTH—7 R. FRAME ...house acquired by foreclosure; ...sa; $6,500.

...SALE—WILMETTE—7 R., FINE ...s. w. heat; $700; easy terms$ 5,000
...cement bungalow, east..... 5,000
...hardwood finish..... 5,000
...s. w. heat, snap..... 5,700
...porches, enamel and ma-... 8,000
...s. w. heat, glassed ...garage, near lake, bargain.. 10,500
...in improved and vacant ...
...stucco, sl. and d. porch, cor. lot..... 20,000
...ge office for sale. Phone 1440.

...SALE AND RENT—NEW 7 R. STUCCO ...rful, fine home; terms. $5,000
...of the following for investors ...riders in 40-50 ft. lots; nr. ...
...detach-rd.; terms..... $6,000
...chelen-av.; fine trees..... 6,000
...review addition; near ...
...-av., good for ...
...Hollows; good streets.
...ney-av.; fine trees.
...good; assessments all paid.
...ve., near Fifteenth.....
...ve. Price road.....
...t any part of Wilmette ...
...r home. You pay $500 to $1,000

...SNEIDER & CO., End L. Wilmette.

REAL ESTATE—SUB'S—N. W.

...DESPLAINES. FOR SALE—
...5 minutes from the Loop.
...RESTRICTED DISTRICT.
...$600
...water, electric.
...cement sidewalks, and
...ass in and paid.

...NO FLATS ALLOWED.
...NO FLAT ROOFS.
...BUILDING LINE.

...TIFUL HOMES AND SURROUNDINGS
...CASH—$10 MONTHLY.

...Semi-Bungalow with Garage....$5,500
...LOT 72x200.
...NO CASH BALANCE MONTHLY.

...RE ACRES, with trees.....$375
...CASH—$5 MONTHLY.

...ake with free tickets at gate 7, ...and Northwestern Depot, 1:30 trains ...and Sunday. Look for white badge.

HERBERT H. WEBB, OWNER,
Main 3098.

REAL ESTATE—SUB'S—WEST.

COME OUT TO
GLEN ELLYN
TODAY.

Let me show you a new two story home of English architecture with snow up to date appointments than you will find in expensive apartments in Chicago; such as immense living room with fireplace, built in davenport, dining room screened in porch with fireplace, isolated room with Hoke Syphon refrigerator, modern gas range with built in hood, stationary vacuum plant, toilet and bathrooms latest plumbing with agate tile floors, hot water heater, automatic hot water heater, laundry complete, vegetable and fruit cellar, gas and electric lights, city water and sewers; four bedrooms with sleeping porch screened and glassed in; brick and stucco construction of best materials, interior trim red gum wood; etc.
This complete and up to date home is located on ½ acre of ground facing Crescent-blvd, the most exclusive paved street in Glen Ellyn. The grounds are all laid out with an abundance of shrubs, trees, and flowers in most artistic manner. Here is the ONE complete place. One you do not have to spend money on after you buy same, and I will sell at a price you could not erect the building for and accept small payment down with modest monthly payments.
THIS IS AN OPPORTUNITY YOU WON'T HAVE AGAIN.
Glen Ellyn has excellent transportation to Chicago. Both Aurora & Elgin and Northwestern Ry. run fast trains to city in 37 and 40 minutes. Think of it—less time than it takes most Chicago people to reach the loop. Come out today without fail. Will have rig at station.
A. L. HAGEMAN,
GLEN ELLYN, TELEPHONE 13.

$100 DOWN

Buys a home in beautiful Congress Park, on Burlington R. R. and Suburban Electric; water, sewer, gas, electric lights, paved streets; 20 year old shade trees; 30 minutes to city; price $2,750 to $3,550; small monthly payments; on streets that rank with Oak Park, North Shore, etc.; also fine building sites, $100 to $600; $10 cash, balance monthly. Call, phone, or write, B. GRAHAM, 1203 Chamber of Commerce Bldg., Main 826, or call Saturday p. m. or Sunday at branch office, opp. Congress Pk. depot.

FOR SALE—MAYWOOD.
Modern 6 room houses; furnace..... $3,000
Modern 7 room house; furnace..... 4,100
Modern 8 room house; furnace..... 4,100
Modern 7 room house; hot water heat.... 4,250
Large, level, garden; trees, and poultry houses; cement walks and paved streets.
Terms—$300 to $500 cash, $25 to $35 per month, including interest.
Take Aurora-Elgin electric to 17th-av., Maywood. Office just south of the station.
MAYWOOD LAND ASSOCIATION,
Phone Main 604. Rm. 215, 192 N. Clark-st.
Send for circular showing cuts and plans.

FOR SALE—MAYWOOD—MODERN 5 ROOM bungalow, $3,300; $200 cash, $25 per month; 6 room bungalow, furnace, half acre lot; $300 cash, $30 per month; price $3,800.
Elegant 8 room home, large attic combination heat, all modern conveniences, half acre lot, all kinds of fruit and poultry house; reasonable terms.
Take Aurora-Elgin to 17th-av., Maywood, office just south of station.
R. E. GRAY, Agent.
Phone Main 604. Run. 215, 192 N. Clark-st.

FOR SALE—
WEST SIDE SUBURBAN HOME.
9 rooms, bath, hardwood floors, h. w. heat.
LARGE GROUNDS; FRUIT AND SHADE.
Convenient to N. W. R. R. and Aurora Elec.
Price $3,000, $1,000 cash, bal. to suit.
H. O. STONE & CO., 76 W. MONROE-ST.

FOR SALE—ONLY $150 CASH REQUIRED.
New modern 6 room residence, 4 blocks north of C. & N. W. depot; 50 ft. Corner Ivy and Columbia-av., Elmhurst. Big lot, 57x146. This house was built for a home by the best carpenter in Elmhurst, and owner will take at little as $150 cash and $30 per month from responsible party. Price only $3,650. It's worth more.
Call Saturday afternoon. Come out and see it.
JOHN R. ROBERTSON, 35 N. Dearborn-st.

FOR SALE—$500 AND $25 MONTHLY AND interest will buy a strictly modern 6 room residence with oak floors and trim; large brick fireplace (in which you can build a real fire); hot water heat, sleeping porch; 50 foot lot set out with shrubbery and shade trees; only two minutes' walk to La Grange depot, same distance from electric street cars.
WILLIAM ZUETELL,
R. 1111, 15 S. La Salle-st.
La Grange office just northwest of Stone-av. station.

FOR SALE—BIG CORNER BARGAIN. 132x132 ft., sewer, water, cement sidewalk, macadam road, 2 car brick garage; 10 room house, lease running corner 100x132 ft. vacant; near station of Aurora-Elgin line, Great Western R. R. and Northwestern Ry.; $2,500 cash, terms on the balance, or will exchange for good clear lot. Address D 7 339, Tribune.

FOR SALE—MODERN 7 RM. HOUSE; BEAUTIFUL grounds and an abundance of shade trees; hardwood finish; large lot. W. M. DEWEY, Elmhurst.

FOR SALE — IDEAL MODERN 6 ROOM house; two blocks from station at Elmhurst. Photo and particulars from owner, 1 Talbot-ct.

FOR SALE—TWO NEW FIVE ROOM COTTAGES; $2,800; nice four room cottage, $2,900; corner lots; cottages in improved section, close to LINDENBERGER, Edison Park.

FOR SALE—7 ROOM HOUSE, $2,000; 6 rooms, new, $4,000; new up to date bungalow, $4,000. MILLER & STAGG, Park Ridge.

FOR SALE—LARGE SUBURBAN HOME, modern improvements; lawn, garden, shade trees; fine location; will sacrifice for cash. Address A J 274, Tribune.

FOR SALE—I SIX ROOM AND 1 THREE room house, with three lots, on principal street in Franklin Park, Ill.
F. H. KIRCHHOFF, Franklin Park, Ills.

FOR SALE—7 RM. HOUSE, MODERN, 50X125 feet; $4,300; $500 cash.
W. Cor. Maple and Stewart-ave, Park Ridge, Ill.
SALE—ARLINGTON HEIGHTS. BUNGALOW, 7 R.; mod. conv.; cor. lot; $4,400.
R. JARVIS, 39 N. La Salle Cent. 3501.

FOR SALE—OR WILL RENT, 7 ROOM HOUSE; $1,200 equity in Park Ridge home. ...T A 266 Tribune.

SALE—BARRINGTON, 88 A. FARM.
...40 acres in cult.; 10 acres in tame grass; ...ce for small family; ...ce property at bargain ...R 436, Tribune.

...—DESPLAINES HALF ACRES, ...$16 cash, $3 mo.; Send for plat.
...Owner, 190 La Salle-st., Main 3088.

...me Cheap, $8,500.

...EVANSTON.

...than cost rather than rent; ten ...190; hot water heat; hardwood ...ge. Evanston 2376.

...FILMETTE LOT SALE—$6 ...$1,250. Write for plat. ...SCHILLER & CO., Rogers Park ...SCHILLER, Local Agt., ...Wilmette 736.

...one Wilmette 500 NW.

...WINNETKA—NEW HOMES ...schools; $5,000 to $9,000; choice ...to Tudor. Take L. S. & M. S. ...See A. D. FERRY, 456 Elder-...Winnetka 706, or 69 W. Wash-...ngton. Open Dent. 6900.

...WILMETTE FINE OLD ...rounds; best location; bargain; ...located 7 rm., $6,250. Others ...two houses to rent. W. H. JOHNSON, Central 6000.

...QUINLAN & TYSON, 40 W. ...1104 Wilmette-av.

...DELIGHTFUL HOME, COZY ...below BUBBARD WOODS; ...wd. floors and finish; large lot; ...nent, balance monthly.
...BANKS & CO.,
...rn-st. and Hubbard Woods.

...ROOM FRAME HOUSE, $ ...all modern conveniences; new ...to Kenilworth; large lot; ...Skokie Golf Grounds. Price ...ROBINSON. Glencoe 42 or ...

...ALL 5 ROOM BUNGALOW, ...e basement, furnace heat. One ...to Golf Grounds. Price $4,500. ...H. M. ROBINSON. Glencoe ...sh 2050.

...UBBARD WOODS—NEW 6 R. ...an and sleeping porches; attic ...complete; 50 ft. high lot, south ...ocks sta.; no com. Address ...Scott-av. Tel. Wilmette 282.

...BERLOOKING THE LAKE—
...5 bedrms., billiard rm.
...3 com. baths, hand-...ed parquet floors, $18,000
...; residence dist. 839 Sheri-...

REAL ESTATE—SUB'S—WEST.

...SALE—12½ RICH ACRES, GOOD ...sar town; all kinds fruit; main stone ...$6,500; indt. possession. F. D. LIND-...

...SALE—ELMHURST, SMALL COTTAGE, ...new rooms, bath, and pantry; city water; ...modern, 80x168; fruit; $1,500; very easy ...Address A 284, Tribune.

...SALE—14 R. MOD. STUCCO RES.; AM-...ed lawn, large trees; So. La Grange; bargain ...ge terms; might take small farm in part ...ment. Address R 281, Tribune.

...SALE—17½ ACRES ON 22D-ST., 12½ ...from Randolph Market, ½ mile from ...$3,000 per acre. L. A. VAN DALRUM, ...Washington-st.

...SALE—GLEN ELLYN—EIGHT ROOM ...on a large lot; splendid location; fine ...to suburban barn; five minutes' walk ...depot. Address S 283, Tribune.

...SALE—MUST SELL FINE BERWYN ...nd, 10 rooms, all new trimmed; make ...ms. Owner, 3020 POSSELT, 2049 W. 22d-...Phone Canal 1030.

...SALE—LOMBARD.
...utiful, new, up to date small home; large ...; 5 rm. Mantle and Stewart-ave. ...GALE & VANDERCOOK, Lombard.

...SALE—BERWYN, NEW SIX ROOM ...; colonial; china case, oak, birch trim; ...; H. A. BOSWORTH, opp. Berwyn ...

...SALE—SIX ROOM, MODERN HOUSE, ...of land, fruits of all kinds, chickens; $500 ...and monthly payments. Lock Box 461, ...Elgin, Ill.

...SALE—TEN ROOM MODERN HOUSE ...large lot, fruit, garden, shade; 3 ...from depot; $4,500; terms. Lock Box ...Glen Ellyn, Ill.

...SALE—BERWYN, 8 ROOM HOUSE; ...heat, large lot; bargain. R. A. ...ROTH, 3000 Berwyn depot.

...SALE—NEW 5 ROOM BUNGALOWS, ...most complete in Berwyn, on easy terms. ...Greenwood, at Fairfield.

...SALE—MODERN 7 ROOM HOUSE AND ...near depots, Glen Ellyn; $4,800; owner; ...e. R. R.; low price; easy ...5 X 347. Tribune.

...HBARD WOODS LOT, 75 OR ...on Edson-av.; wooded; $ ...best for money let. Address ...

...TH SHORE PROPERTY—
...HOUSES, SELL ON TERMS, ...TERRY, 40 N. Dearborn-st. ...VANSTON—1327 HINMAN-...rooms, at Church. FRANK ...La Salle-st. Room 1746.

...AUTIFUL 50 FT. LOTS ...; all improvement in and paid ...ll 93808., 117 N. Dearborn-st.

REAL ESTATE—SUB'S—WEST.

GO TO
VILLA PARK
SUNDAY

And Look Over Our Fine Suburban Property.

Agent on the Ground Who Will Furnish Return Fare.

Take Aurora, Elgin & Chicago Elec. Railway.

H. O. Stone & Co.
76 W. MONROE ST.

OPPORTUNITIES
FOR
PROFIT
IN
RIVERSIDE
AND
HOLLYWOOD

PROPERTY WERE NEVER SO GOOD AS THEY ARE TODAY. BUSINESS REVIVAL MEANS HIGHER PRICES.
LOT 50X210 ..... $300
LOT 50X161 ..... $350
EASY PAYMENTS.
JOHN A. CHAPMAN, AGENT,
30 N. LA SALLE-ST.
TEL. MAIN 1176.
RIVERSIDE 83.
RIVERSIDE OFFICE JUST N. OF DEPOT. OPEN DAILY INCLUDING SUNDAY, AFTER 2 P. M.

FOR SALE—
ST. CHARLES, ILL.
ELEGANT COUNTRY AND CITY HOME.
WITH 7 ACRES OF LAND.
Modern 2 story brick and frame 10 room residence, hot water heat; finished in hardwoods; surrounded by shade trees and various kinds of fruit; ideal country home for Chicago man. WORTH $15,000; PRICE $10,000; $3,000 CASH. Balance to suit.
FRANK H. LANG,
Bank Floor, 40 N. Dearborn-st.,
Corner Lake and Dearborn.
Phone Randolph 2956.

FOR SALE—A GOOD PLACE TO LIVE.
Cozy 5 r. cott., $2,000; $200 cash.
Modern 6 r. cot., furn.; C. & N. W.; $3,450; easy.
Pretty 6 r. cot., furn.; A. E. & C.; $3,850; $300.
Natty 5 r. bungalow, furn., $3,500; very easy.
New 6 r. and sleeping porch, $4,000; $500.
Good 10 r. house, garage, all conveniences.
New 6 r. bungalow, water heat, $5,000; $500.
Old 2 flat, 5 lots, at a bargain.
New 2 flat, 5 rms. each, for vacant.
Houses, flats, and stores for rent.
LAVIES & CO., LTD., MAYWOOD.
51 trains daily, Aurora-Elgin. 19th and St. Charles-av.

FOR SALE—RIVERSIDE CORNER LOT. 120 by 240; opp. park and finest home there; cor. Gage-av. and Longcommon-rd.; 1 block just west of Berwyn, 5 blks. from cars and C., B. & Q., Harlem station; street paved, sewer in, water in turn. 4 blks. from fruit trees; good home and neighbors; very desirable for one who wants to build on corner and sell; two 50 foot lots, one block south of entire property, $1,950; $850 cash; terms on balance; must sell quickly; owner. Address D T 345, Tribune.

FOR SALE—
MUST SACRIFICE LARGE 5 ROOM HOUSE, 873 E. BALDWIN-AV., BERWYN.
Half acre of ground, 7 rooms, partly finished 2d floor; 30 minutes' ride C., B. & Q. and good surface transportation. It will pay you to see MR. MILLER, 1433 or 1434 Conway bldg., Central 5870.
OLIVER L. WATSON, 39 W. Washington-st.

FOR SALE—FAMILY GOING EAST WILL sacrifice their 4 room cottage for $1,475; only $200 cash, balance monthly; lot 50x125; sewer, water; room for another house; in best of fine suburb; fruit trees, grapes, vegetables; coop of White Orpington chickens. Call, phone, or write E. B. GRAHAM, 1203 Chamber of Commerce Bldg., Main 826, or call Saturday p. m. or Sunday, opposite Congress Park depot.

FOR SALE—WESTERN SPRINGS ON "O." Charming 9 r. stucco house, new, oak floors and trim, hot water heat, sleeping porch, everything first class; laundry tubs; garage; lot 75x135, cor.; large shade trees; cash $1,500; $6,500. Housing, 1 block. Owner, 1 Monroe-ct.
Choice vacant for home building, $12 ft.
New 5 r. bungalow with acre, outside village; $3,000. W. A. COLLINS.

FOR SALE—RIVERSIDE.
Two new 5 room stucco bungalows, adjoining each other; electric light, basin ceiling, modern plumbing, oak floors, beautiful interior finish, screened porch; well built in every respect. Other fine homes.
KINNICUTT & TYSON, 40 N. Dearborn-st., or F. R. CROWE, Mgr., Riverside Office, opposite depot, Riverside.

FOR SALE—IF YOU LIKE TO LIVE in a beautiful suburb close to nature, with all the city's advantages? Have half block, east front, 140 feet by 300 feet deep, in Riverside, northeast; ideal location for one or two fine houses or for party of friends who want to build together. H. H. VALETA & CO.,
5 N. La Salle-st. Main 298.

FOR SALE—BEAUTIFUL TWO STORY brick residence, with basement. Forest Park; ground 68x128; northwest corner of modern subdivision; 30 minutes' ride; being purchased on installment plan, $30 a month; Metropolitan station one block east; sacrifice sale. Address D 295, Tribune.

FOR SALE—OR RENT—AT WESTERN Springs, two new stucco houses, large east front lots, good surroundings; one 6 rms. and lot, one 5 rms. and lot; one seven rooms, with sleeping porches; $5,500 and $5,000; easy terms. S. B. HULBERT, Tel. 936.

FOR SALE—
MODERN WHEATON HOME.
7 rm. house, fine new; bookings out on Wheaton's new park; all city conveniences; well located; lot 50x150 ft.; $4,250; or 3 to 5 yrs., $5,500; 1-3 down.
C. C. HAND, 601 Oxford Bldg.

FOR SALE — BEAUTIFUL HINSDALE homes with large lots; $8,000 and up; beautiful farms near golf clubs; fine location for Riding academy or finishing school. L. RAYMOND PHEER, 111 W. Washington-st., Largest Seller of Hinsdale Property. Tel. Central 6156.

FOR SALE—MARVELOUS SUBURBAN RESidence bargain; within 16 miles Chicago; 13 acres, including pasture, grove, tennis court; magnificent shade trees; fireproof family mansion; garage and stable with apartments; gardener's lodge and fine other bldgs. Send for booklet. SOLARI, 327 S. Michigan-av.

FOR SALE — BARGAIN — BEAUTIFUL home in Wheaton; 13 rooms, 2 baths; new heating plant; large lot; 204x330 feet; shade trees, beautiful shrubbery. Worth investigating.
GEO. G. NEWBURY & CO.,
8 S. Dearborn-st.

FOR SALE—DECIDED BARGAIN—8 ROOM house and bath, corner lot, 80x185, oak trim and floor, modern improvements; no assessments; big yard with fruit trees and berry bushes; good transportation. OWNER, 317 S. 8th-av., Maywood.

FOR SALE OR EXCHANGE—$4,500 EQUITY in my fine 10 room residence in beautiful River Forest for a clear residence or 2 flat or ... the South Side, or 2 W. Side, or for $1,000 cash and clear vacant or for 2 flat with small mortgage. Address A F 284, Tribune.

FOR SALE—ELMHURST—NEW 7 ROOM bungalow; high attic; oak floors throughout; fireplace, console, beam ceiling; cement basement; H. W. H. R. service; $250 cash, $30 month; price $3,150; owner. Address R 33, Tribune.

FOR SALE—BARGAIN—BEAUTIFUL HOME in Wheaton; thirteen rooms, two baths; new heating plant; large lot; 204x330 feet; shade trees, beautiful shrubbery. Worth investigating. [M.]
GEO. G. NEWBURY & CO., 8 S. Dearborn-st.

FOR SALE—NEW 7 ROOM HOUSE, MODern, large rooms; lot 90x180; South Elmhurst; beautiful, large porches and sun parlor; ideal home; $6,300; easy terms; Arlington and Maple blks. from Aurora-Elgin electric. Owner, two doors south. Address G 414, Tribune.

FOR SALE—EQUITY IN VILLA PARK, 7 rooms, cement basement, stucco finish; 1 acre ground; 1 block A., E. elec.; h. w. h. etc. terms. EDW. B. GOLTRA, 327 S. La Salle-st. Wab. 6556.

FOR SALE—HOLLYWOOD BARGAINS — 3 choice lots, 60x357 each, on McCormick-av., $700 each; Q depot 1 block. Also fare; also 1 Grange av. Inquire: H. BENNEL, 1111 W. R. 806, 7 W. Madison. Central 1585.

FOR SALE—MOD. 9 RM. HOUSE IN RIVER Forest; lot 100x200; cost front; large garage; this is worth investigating.
TAINTOR & GALLUP,
203 North-blvd. Oak Park 880.

FOR SALE—30 A. VACANT, 2 ½ LAKE FRON Beautiful Sea Grove depot; high ridge, sites; $150 per acre for whole piece if taken quick; ... cash. Big profit to resell acres. LINDLEY, Downers Grove.

FOR SALE—DOWNERS GROVE, 7 ROOM house, modern; lot 100x142; $3,100. 5 r. house, water and gas, lot 66x142, $2,000. 7 r. house, lot 65x142, $2,000.
CHAS. HALLER, Downers Grove, Ill.

FOR SALE—ELMHURST; 7 ROOM STUCCO residence, hot water heat; 2 acres ground, 100 bearing fruit trees; only $7,000; Aurora-Elgin transportation.
GEO. R. CHAPMAN, Elmhurst.

FOR SALE — MODERN 8 ROOM HOUSE, best location in Hinsdale; all modern improvements. 181 Fourth-st. Owner's business phone Harr. 6141.

FOR SALE—DOWNERS GROVE, 7 ROOM house, furnace, gas; chicken house; fruit; raised exceeds taxes; $3,300; $500 down, $25 monthly and interest. Address O 178, Tribune.

FOR SALE—OR EXCHANGE—10 ROOM modern houses in Crown Point, Ind.; on a 60 foot lot with 90 feet vacant lot adjoining; front on Main-st. best location in town; Gary traction line passes house; must be divested of at once. Drawer 7, Urbana, Ohio.

FOR SALE — BARGAIN — BEAUTIFUL home in Wheaton; 13 rooms, 2 baths; new heating plant; large lot; 204x330 feet; shade trees, beautiful shrubbery. Worth investigating.
GEO. G. NEWBURY & CO.,
8 S. Dearborn-st.

FOR SALE—DECIDED BARGAIN—8 ROOM house and bath, corner lot, 80x185, oak trim and floor, modern improvements; no assessments; big yard with fruit trees and berry bushes; good transportation. OWNER, 317 S. 8th-av., Maywood.

FOR SALE OR EXCHANGE—$4,500 EQUITY in my fine 10 room residence in beautiful River Forest for a clear residence or 2 flat or ... the South Side, or 2 W. Side, or for $1,000 cash and clear vacant or for 2 flat with small mortgage. Address A F 284, Tribune.

FOR SALE—ELMHURST—NEW 7 ROOM bungalow; high attic; oak floors throughout; fireplace, console, beam ceiling; cement basement; H. W. H. R. service; $250 cash, $30 month; price $3,150; owner. Address R 33, Tribune.

FOR SALE—BARGAIN—BEAUTIFUL HOME in Wheaton; thirteen rooms, two baths; new heating plant; large lot; 204x330 feet; shade trees, beautiful shrubbery. Worth investigating. [M.]
GEO. G. NEWBURY & CO., 8 S. Dearborn-st.

FOR SALE—FINE SUMMER LOT 50X200, at Bluff Lake; 4 miles from Antioch; will sell cheap. GEO. POSSELT, 2049 W. 22d-st. Phone Canal 1030.

FOR SALE—NEW 5 ROOM COTTAGE AT Palisades Park; ideal place for family; modern; ... will rent for the season. Address S 340, Tribune.

FOR SALE—BY OWNER; 40 miles northwest of Chicago; good roads; fine fishing. L. CLARK WOOD, Grant, Ill.

FOR SALE—8 ACRE SUMMER HOME, THE, from Chicago on Fox River, connects with 8 large lakes; ... and small fruits; modern; shade trees. McCOY, 202 S. Clark-st., Rm. 308.

FOR SALE—BY OWNERS—40 ACRES VIRGIN oak and walnut timber land; close to city; ... may live on place. Address A T 52, Tribune.

FOR SALE—WOODED LOT AT BOOTH Lake, Wis.; 75 feet lake front; 300 feet deep; for $500 if taken at once. Address O 424, Tribune.

FOR SALE — 4½ A. WOODED ISL. LAKE Vilsox Desert, N. Wis.; 8 r. house; boating, bathing, fishing; bargain. Address A 167, Tribune.

FOR SALE—OR EXCHANGE—SUMMER home at Lake Catherine; lot 200x50 ft.; 6 room furnished cottage; ... motorboat. Address P 302, Tribune.

FOR SALE—BEAUTIFUL LAKE FRONT-age; ... 16 room resort; also a 10 room bungalow, newly built; most desirable locations on this lake. C. W. KOHL, Lake Zurich, Ill.

FOR SALE—ELAVAN LAKE AND LAKE Geneva; beautiful properties; improved and vacant. G. O. Von Suessmilch, Hotel Sherman.

FOR SALE—100 FT. ON LAKE GENEVA, Wisconsin, with furnished house; pier, etc.; for price of land. Address O 178, Tribune.

REAL ESTATE—ACRE PROPERTY.

ACRES
Ripe to Subdivide

120 acres within 6 miles of CHICAGO COURT-HOUSE, surrounded by electric car lines on 4 sides of property, a car line 2 blocks and 2 elevated stations on property, all 5 cent fare. Finest subdivision property in city. SURE TO DOUBLE YOUR MONEY IN 6 MONTHS.

80 acres fronting on Milwaukee-av. Price $1,000.00 per acre.

80 acres in North Oak Park; double section line corner. Price $1,250.00 per acre.

40 acres at Lombard, on Aurora & Elgin Ry. Price $15,000.00. Terms $5,000.00 cash, balance at 5 per cent.

96 acres north of Riverside. Price $350.00 per acre.

40 acres just west of Maywood. $375.00 per acre.

20 acres in Morton Park, on car line. Price $1,500.00 per acre.

10 acres on South Side. Price $1,000.00 per acre. Worth double.

80 acres near

REAL ESTATE—FARM LANDS.

Michigan.

FOR SALE—80,000 ACRES

Cutover hardwood lands in Cheboygan County. This tract now offered for sale comprises fifty sandy loam and clay loam farms, suitable for raising and fattening of Michigan's best grower hardwood tracts.

Any part of acreage on or near two railroads; many towns. Nine farms, and summer resort country near by; on large gravel lake and 80 rods lakefront; 100 acres cleared; fine water power site, all with wonderful possibilities for development.

Lumbering operations completed and company about to be dissolved. Herein at approximately to secure these desirable holdings at an attractive price for cash or cash equivalent. This is a Big Man's proposition and only responsible parties with financial backing will be considered. This proposition will bear the closest investigation. Address A. W. FORBES, 1180 Cascade-av., Saginaw, Mich.

FOR SALE — 80 ACRE MICHIGAN FRUIT farm and grape vineyard, near Kalamazoo; 35 acres in full bearing; grape vinegar dwhich produced 100 tons last year. Also peaches, pear, plum, apple, and cherry trees. Also a number of large walnut, butternut, and hickory and oak trees. Owner's residence, attractive bungalow, all furnished, large barn on stone foundation. Completely equipped with farm implements, including tractor, and chickery. Price $9,000; would consider a home up to $6,000 in part pay. Address A W 197, Tribune.

FOR SALE—FREMONT, MICH., FARMS.

5—40 a., 20 cird.; level; main rd.; $800; $40 cash; $5 mo.

5—80, bank of lake; 30 cird.; house, barn, $2,000; $300 cash.

11—20 a., 14 cird., bal. timber, all fenced. Cash $125 ea.; $10 mo.

Colleti Stuart, Ctr., list free.

EVANS-TINNEY CO., Fremont, Mich.

FOR SALE—574 ACRES, 100 CHERRY apple, pears, and quinces, 5 acres of grapes, on main road, one mile from town; line 50 rods house, good stone cellar, large barn 57x80, and other outbuildings; very fine horse row, 50 chickens, carriage, surrey, wagons, harnessed sleighs cutter, all tools and farming implements; on Muskegon river and lake; everything in first class condition; a very complete farm for $8,250. Address O 138, Tribune.

FOR SALE—THIRTY ACRES FARM, WITH stock, tools, and household goods, only $2,800; practically all imp.; rich black loam; 5 mi. to town, ½ mi. to nice lake; house 7 r.; good well; small barn; 10 acres ¾ in. bearing berries; 2 horses, cow, 75 ch., hay, corn, oats, straw, plow, drag, cultivators, hay rake, 200 egg incubator, small tools, household goods; terms, half cash, bal. $200 per year.

LEWIS & REESE, Bangor, Mich.

FOR SALE OR EXCHANGE—GOOD PRODUCTIVE farm, near railroad and good town, Bessie Co., Michigan; good soil, buildings, 70 acre plain land, pasture and timber; price $3,000; some trade and easy terms; or exchange any reasonable amount. What have you? Will make quick deal. Address A O 405, Tribune.

FOR SALE—24 ACRES ADJOINING BEAUtiful inland lake; all cultivated; fruit, house; on main traveled road; school opposite farm. Will plant corn on farm this year for purchaser; share if wanted; easy terms of payment, balance to suit. Immediate possession. Address S 230, Tribune.

FOR SALE—45 ACRE FRUIT FARM, LOcated 1½ miles from Ryan, on railroad town. There is 1,000 fruit trees, mostly peaches 2-3 years old; price $2,500. Easy terms. For further information address Box 270, Tribune.

FOR SALE—BRICK RES., 10 RMS., BRICK res., 10 rms., large brick and frame dance hall and frame barn, ground 262½x262½; 75 mi. from Chicago.

All for $8,000 cash; no exchange. Apply 5001 Champlain-av., Chicago.

FOR SALE—160 A.; 80 A. APPLES; PAYING big profit; 40 a. grapes; nice 10 r. house, furnace; 2 barns; ice, corn, hog, poultry houses. 6 horses, 9 cattle, tools, crops, feed. Mr. CHURCH, Decatur, Mich.

FOR SALE—10 AND 20 ACRE MICHIGAN fruit, vegetable, and poultry land; $200; $4 cash, $4 monthly; no interest; north Grand Rapids and town and lakes; call or write. BRADFORD & CO., 39 W. Adams-st., Chicago.

FOR SALE—6 ACRE FARM, 2 HOUSES, electric light; beautiful location; fronts on Lake Michigan; 60 miles from Chicago; South Haven; price only $6,000. HOLTON, SEELYE & CO., 140 S. Dearborn-st.

FOR SALE—20 ACRES LAKE FRONTAGE; 17 acres timber; fair buildings; main road; apple orchard; all crops, stock, tools, etc., with farm; 2 horses, cow; at $4,000, $1,500 down. R. BROWN, Hartford, Mich.

FOR SALE—17 ACRES, GOOD SOIL, 6 ROOM house, granary, shed, good cellar, 60 apple trees, 4 miles from town; price $1,750; good general farming land.

R. BROWN, Hartford, Mich.

FOR SALE—LINE 80 ACRES OF LAND IN Michigan; 5 minutes' walk from summer resort; fine location for chicken or fruit farm. A snap if taken at once. Apply McCONVILLE, 922 W. 54th-st., Chicago.

FOR SALE—A FINE COUNTRY HOME OF 15 acres, near car line and all new, modern buildings; located in fine and healthful district; a high grade place; no trades; have photos.

F. STARKWEATHER, Niles, Mich.

FOR SALE—40 ACRE FRUIT FARM; 5 ACRES 8 room house; good barns and other buildings; ¾ mile from depot and postoffice; 6 miles from Benton Harbor; $6,500; $1,000 down, balance to suit. Address Box 86, Riverside, Mich.

FOR SALE—9 ACRES, HALF MILE FROM town; good 7 room house, large barn, good well; fine location; good for chickens or small fruit; price $1,900; $600 down.

R. BROWN, Hartford, Mich.

FOR SALE—40 ACRES; THE BEST BARgain in southern Mich.; close to town; level; waste land; near town; good buildings; immediate possession; $7,500; $2,500 cash, bal. to suit at 6%. Write quick. Address O 138, Tribune.

FOR SALE OR EXCHANGE—45 A.; GOOD bldgs.; 30 a. bearing grapes; other fruit; 2 miles from Paw Paw, Mich. Write for particulars and our booklet. DOWNING, 6322 Ferdinand-st.

FOR SALE—270 ACRE BLOCK, ¼ MILE from Kenosha Co. line; good soil; some small improvement; adjoins big drainage ditch; about 20,000 timber; bargain price $8 per ac., half cash. Address P 150, Tribune.

FOR SALE—50 A., 1 MI. FROM PAW PAW, 5 r. furnished cottage, boat, joins lake, $1,800. 10 a., 2 miles from Paw Paw, gd. bldgs., fruit, $700. Other good property. DOWNING, 6322 Ferdinand-st.

FOR SALE—131 ACRES CHOICE LEVEL land, 80 in cultivation, balance timber; fruit; 60 acres wheat; 60 acres seeded; 6 miles from Kalamazoo; $12,000. Box 606 Kalamazoo, Mich.

FOR SALE—UP TO DATE 160 ACRE DAIRY fruit farm; woven wire fenced; peach, pear, apple bearing orchards; all tools, horses, cows, hogs, chickens; near South Haven. Address S 374, Tribune.

FOR SALE—20 ACRES, 8 MICH.; 8 ACRES grapes and other fruit; 6 room house; big chicken house; large barn for right man's duties. 7025 Irving Park-blvd. THOMPSON.

FOR SALE—FORCED TO SELL NOW.

80 a. imp., stock and grain farm. No reasonable offer refused. If you want a bargain address A. E. STILES, Decatur, Mich.

FOR SALE—40 ACRES, MICHIGAN, MILE from st.; 5 acres; monthly payments. W. F. WEBSTER, 130 Madison-st.

Louisiana.

FINEST IMPROVED FARM IN THE RICHEST SECTION OF

LOUISIANA

"AMERICA'S VALLEY OF THE NILE."

251 acres America's richest soil, equipped with $16,000 improvements, including 2 residences, 4 tenant houses, 2 wells, 2 barns, capacity 400 tons hay, 10,000 bu. corn; 1 Mule barn, 48x90; 1 Granary; Cattle Sheds. Mule and Cattle barns; other buildings. Part subdivided plantation.

Every Acre in High Cultivation

On National Highway Boulevard; main line railroad; 3 hours from New Orleans—reached by both water and rail transports. Ideal orange land or adapted to all crops of general farming. In midst of largest growing Northern Colony in the South. Show us you mean business and We will give you

Free Trip for Investigation.

Also other big bargains. Wire at our expense.

Louisiana Land Co.,

WHITNEY CENTRAL BANK BLDG., NEW ORLEANS, LA.

FOR SALE—COLONIZATION LANDS; 1,000 acres, 3,000, 5,000, 10,000, 15,000, 25,000, or any size. Barrels of money in it for some one. Bargains in farms and timber.

DE SOTO LAND CO., Baton Rouge, La.

FOR SALE—40 ACRES VERY FERTILE truck farmer garden land; twentyfive miles New Orleans; no exchange considered. Address O 406, Tribune.

Missouri.

FOR SALE—BEST FARM IN ST. CHARLES County, 185 acres rich level black sandy land in richest farming section of Missouri; 4 miles north of St. Charles; no hills, no rocks, no overflow; modern residence; large barns, etc. All in highest state of cultivation. No better soil anywhere for wheat, corn, clover, alfalfa, potato and garden truck. Price $162 per acre; $10,000 cash, balance 6 per cent. So traded. PERCY ALEXANDER, St. Charles, Mo.

FOR SALE—A BARGAIN—80 A. FARM IN Missouri; good buildings, orchard, fenced; $40 and easy terms. Also 35 a., new bldgs., orchards, etc., $1,100. Fr. W. Fullgraf, Ironton, Mo.

FOR SALE—160 ACRE VALLEY FARM, MINnesota; 2 sets fresh good town; several trades; good terms; price $4,000. HOLTON, SEELYE & CO., 140 S. Dearborn-st.

FOR SALE—MISSOURI STOCK FARM, see terms; good land; 3 miles to R. R. town; 80 acres in blue grass; $40 to $60 per acre. KILLED MERRIAM, Kansas City, Kas.

FOR SALE—106 ACRES, 140 FRUIT TREES; $4,500; terms; ORLEAN BROS., 26 south 9d month; See Weber, MOTTAZ, 706 Ore, St. Louis.

Mississippi.

FOR SALE—HOMESEEKERS, BEWARE—If you get enough land to make it a success write LAND DEPT., C-O LUMBER CO., LUCEDALE, Miss., for FREE circular No. 5, containing facts which we, as farmers, grain growers, live stock growers, dairymen and orchardists on a large scale, want five readers to know. We don't get rich quick, but you can and you'll get it right. We can show you how and help you do it.

REAL ESTATE—FARM LANDS.

Mississippi.

FOR SALE—

A WIDOW'S SACRIFICE.

Widow left with big plantation of 4,286 a., well located in Yazoo Co., offers it at a bargain price; ½ under price, balance fine for stock; full set mules, cattle, hogs, implements; all equipment; cotton gin, feed and grain included; pays 30% on $15 an acre, which is former asking price. E. C. GLENDAVID, 901 Oxford Bldg., St. Paul.

Minnesota.

FOR SALE—$70 ACRE FARM, INCLUDING village property, at Cottage Grove, 12 miles from St. Paul; 2½ acres in city, 30 in alfalfa, 25 timber, 15 pasture; 15 under cultivation; 2 houses, 2 barns, 1 chicken house, 1 granary, 1 machine shop, 1 blacksmith shop, 1 garage; 2 horses, 2 cows, 2 heifers, 1 calf, 1 brood sow, 1 gasoline engine, 1 cream separator, 1 gas engine, 1 corn sheller, 1 fanning mill, 1 grain drill, 1 mowing machine, 1 hay rake, 1 hay loader, 1 hay tedder, 1 hay press, 1 manure spreader, 1 disc harrow, 1 spring tooth harrow, 1 spring wagon, 1 set bobs, 1 set harness, 1 buggy, 1 cutter, 1 set single harness, 1 set double harness, 1 set buggy harness, 1 set cutter harness, 1 set work

REAL ESTATE FOR EXCHANGE.

Business Property.

TO EXCHANGE—I OWN THE FOLLOWING [illegible] Kenwood-av.; rental $11,500 annually; [illegible] worth $40,000; equity $50,000.

[illegible] 63d-st. and University-av.; equity $40,000.

[illegible] 63d-st. and Jackson Park; equity $20,000.

Store and flats near Englewood; equity $20,000.

Store and flats near 69th-st. and Cottage Grove-av.; equity $12,500.

All of above properties are subject to small mortgages.

Chicago old improved and vacant; also clear farms close to Chicago.

Sole agents submit your properties.

[illegible] 121 Tribune.

Best 63d St. Corner,

East of Cottage Grove.

Improved with good store, flat, and office building; well rented with annual income of $1,836; annual expenses $5,316.80; will exchange equity for clear city or good farm property.

MOREY & POGUE, 1206 E. 63d-st.

Tel. H. P. 422. [Rodgers.]

TO EXCHANGE—NEW HEATED BARGAIN, [illegible] STORE AND 14 FLATS.

Good corner, close in, near Lincoln Park on the North Side.

Rental $4,500.

Brick and iron construction throughout.

PRICE $35,000.

[illegible] BAIRD & WARNER, 39 S. La Salle-st.

TO EXCHANGE—SOUTH SIDE TRANSFER [illegible] with business block.

Price $12,000. Chicago $6,000.

Will [illegible] for incumbered vacant suitable for dwellings or clear improved or cash and [illegible]

[illegible] COMMISSION TO BROKERS.

MURRAY WOLBACH, 105 S. Dearborn-st.

TO EXCHANGE—1 STORY AND BASEMENT BRICK STORE, 20x80 ft.; leased to a large corporation as a garage for 5 years at $1,050 per year, net expenses but taxes; price $20,000; will consider as part payment 2 sgl. brick flats, 6 & 7 rooms; east of N. W. L. and between Orchard and Birchwood sts. Address [illegible]

WANTED—TO BUY BUSINESS PROPERTY in central district or will locate store and flat building; to cost about $150,000. Want to [illegible] part payment store and flat building [illegible] $65,000, clear. Will assume mortgage [illegible] difference in cash.

[illegible] & FRANKENSTEIN, 110 S. Dearborn.

FOR EXCHANGE—GREAT OPPORTUNITY [illegible] corner stores and flats; no vacancies; excellent location; rents $2,900; clear. $60,000. [illegible] you a bargain deal for clear residence, good vacant, or near-by farm. Want [illegible]

BAIRD & WARNER, 39 S. La Salle-st.

FOR EXCHANGE — CORNER COTTAGE [illegible] 44th-st., two stores and 25 [illegible] flat, improved; yearly rental $6,; [illegible] mortgage $32,500; price $80,000; flats never [illegible] want smaller city property or clear [illegible] well located or choice vacant. [illegible] 139 Tribune.

FOR EXCHANGE—MY NEW BRICK [illegible] located on Sheridan-rd. [illegible] Edgewater; apartments, 2 baths, and finished in the [illegible] annual rental for the [illegible] $6,000. I would consider in [illegible] the horse suitable for my [illegible] transportation. Address E [illegible]

[illegible] OR EXCHANGE—

[illegible] corner 3 flat building. [illegible] rn; individual furnaces; no [illegible] rents over $2,000 yearly. [illegible] ATED WINLSOW PARK [illegible] mortgage equity of $12,000 for clear [illegible] tate.

[illegible] West of Garfield Park.

[illegible] Lambert Tree subdivision. [illegible] rease at W. 2nd. Tribune.

FOR EXCHANGE—MY NEW BRICK [illegible] building on Michigan-av., near [illegible] spring; near 45th-st.; contains [illegible] finished in choicest hardwood [illegible] ior; every room is outside; light [illegible] ents from $75 to $85 per month; [illegible] $5,000; would consider in exchange [illegible] well located or choice vacant [illegible] 289, Tribune.

FOR EXCHANGE—MY NEW BRICK [illegible] building located on Sheridan-rd. [illegible] rt of Edgewater; apartments, 2 baths, and finished in the [illegible] annual rental for the [illegible] $6,000. I would consider in [illegible] the horse suitable for my [illegible] transportation. Address E [illegible]

[illegible] OR EXCHANGE—

[illegible] ts old improved or vacant [illegible] in modern six flat bldg. at fir[illegible]

[illegible] H. O. STONE & CO., [illegible] TO W. MONROE-ST.

[illegible] RANGE—FOR 12 TO 30 APARTMENT corner and including [illegible] 0 r. residence, 2 flats & stores, [illegible] eated porches; near lake; ste[illegible] $5,000; small mtg; also 40 acres [illegible] $100 will exchange separately or [illegible] Address A P 200, Tribune.

[illegible] RANGE OR SELL FOR CASH [illegible] ing 8 flats and 8 rooms, steam heated [illegible] ing containing 4 flats on 63d-st. and 4 flats on South Side location; want [illegible] flats or one large building; price [illegible] ars in first letter. Address [illegible]

[illegible] NGE—

[illegible] close to park, lot 100x165; 8 story [illegible] 12 flats of 7 and 8 rooms; [illegible] rented annually $11,200; [illegible] 000; west business property. [illegible] 0, Tribune.

[illegible] RANGE—SEVEN 2 STORY BRICK [illegible] and flat buildings, with one store [illegible] South Side corner; [illegible] bound under 99 year lease at $[illegible] ildings are in thorough repair; [illegible] Want clear farm or [illegible] FRANKENSTEIN, 110 S. Dearborn.

[illegible] NGE—MY ELEGANT 12 FLAT [illegible] corner, rents over $5,800; must [illegible] ct; property will be shown by [illegible] on; want quick deal; if you want [illegible] to give chance; give full particulars [illegible] erty and value. Address A J 103, [illegible]

[illegible] NGE—

[illegible] rn 12 apartment building [illegible] RANSTON, rents [illegible] $6,000; mortgage $21,000, [illegible] WELL LOCATED FARM [illegible] EQUITY.

[illegible] FRANKENSTEIN, 110 S. Dearborn.

[illegible] NGE—A NEW, HIGH GRADE [illegible] g near Drexel-blvd. and 51st-st., [illegible] bathe, English basement, [illegible] ng fine; rent $7,000; mtg. $35,000; [illegible] you for equity? Address A P 79, [illegible]

[illegible] NGE—NEW, HIGH CLASS [illegible] e, English basement, cor. 24 and [illegible] ing lake; 4 and 5 rooms, sun parlors, [illegible] mbrances; will exchange [illegible] perty for equity. Address A P 171, [illegible]

[illegible] CRE PROPERTY IN CHICAGO [illegible] e exchange for my $75,000 equity [illegible] ld.: best renting neighborhood [illegible] Address W J 260. Tribune.

[illegible] EXCHANGE—$9,000 EQUITY [illegible] South Side blvd.; store and clear [illegible] for large apt.; will add cash [illegible] 398, Tribune.

[illegible] NGE—WHAT HAVE YOU [illegible] or store property to exchange for [illegible] ment building valued at $40,000 [illegible] 446, Tribune.

[illegible] TO EXCHANGE—520 ACRES, CRAWFORD [illegible] county, Michigan, clear of incumbrance; for stock of goods or what have you to offer? Address B 89, Tribune.

FOR EXCHANGE—680 A., $20 P. A.; CENTRAL Mich.; lake front; good land; some timber; will divide to suit. Also 240 A. improved farm, and cash. Address S 180 Tribune.

[illegible] VACANT OR OLD IMPROVED [illegible] equity in high-grade 6 flat bldg. [illegible] ERT, 6410 Cottage Grove-av.

[illegible] E MY HIGH CLASS 9 FLAT [illegible] Sheridan-rd., renting for $4,100 [illegible] 600; for a 3 flat bldg. and some [illegible] O T 210, Tribune.

[illegible] siness Property.

[illegible] SALE—BLOCK OF NEW STORES [illegible] near Harrison-st. Rental $8,200. [illegible] For equity of $12,000 want vacant [illegible] corner ripe to improve. Address [illegible] Tribune.

[illegible] GE—STORE AND FLAT BLDG. [illegible] nt West Side business street [illegible] rents for $5,000 per year. For [illegible] G. W. STEWART, 29 S. La Salle-st.

[illegible] NGE—CORNER BRICK, TWO [illegible] flats; $4[illegible] N. Halsted-av.; rents [illegible] ve heat; mtg. $7,500, due 1920; [illegible] improved for equity, SIMMONS [illegible] Washington-st.

[illegible] WHAT HAVE YOU CLEAR OR [illegible] cash for stores and 6 flats [illegible] & HARRISON? RENTS $6,000 [illegible] 4%%. Brick deal; BARGAIN [illegible] Tribune.

[illegible] NGE—$35,000. RENT $4,900 [illegible] and flat bldg., east 50x2[illegible] [illegible] BENJ. BISSINGER, 79 W. [illegible]

[illegible] UINE BUSINESS; GUARAN[illegible] thy profit; first class [illegible] farm worth $12,000. Address [illegible]

[illegible] de $32,000 EQUITY IN GOOD [illegible] one bldg., Gary, Ind.; for [illegible] 2 stores, 4 flats; all rented for [illegible] 600 for a 3 flat bldg. and some [illegible] 338, Tribune.

[illegible] NGE—BUSINESS PROPERTY. [illegible] 2 stores, 4 flats; all rented for [illegible] 600 for 3 years; price $[illegible] 338, Tribune.

[illegible] CLEAR REAL ESTATE FOR [illegible] tores. Finest location for [illegible] n proposition. Address A W [illegible]

[illegible] R EXCHANGE—$7,000 EQUITY [illegible] store property. Rental $2,[illegible]

[illegible] Y, 108 W. Monroe-st. Rand. [illegible]

[illegible] NGE—$25,000 EQUITY [illegible] $6,000; mortgage $21,000. [illegible] Robert's estate. [illegible] WELL LOCATED FARM [illegible] EQUITY.

[illegible] FRANKENSTEIN, 110 S. Dearborn.

[illegible] NGE—A NEW, HIGH GRADE [illegible] g near Drexel-blvd. and 51st-st., [illegible] bathe, English basement, [illegible] ng fine; rent $7,000; mtg. $35,000; [illegible] you for equity? Address A P 79, [illegible]

[illegible] NGE—NEW, HIGH CLASS [illegible] e, English basement, cor. 24 and [illegible] ing lake; 4 and 5 rooms, sun parlors, [illegible] mbrances; will exchange [illegible] perty for equity. Address A P 171, [illegible]

[illegible] CRE PROPERTY IN CHICAGO [illegible] e exchange for my $75,000 equity [illegible] ld.: best renting neighborhood [illegible] Address W J 260. Tribune.

[illegible] N

BUSINESS CHANCES.

ADVERTISE—20 WORKS IN 100 MONTHLIES, $1. Cope Agency, St. Louis.

ADVERTISING SCHEME FOR SALE—ENTIRELY new; pulling and effective; best adapted for towns of 10,000 to 25,000, but can be used anywhere. Plates and everything complete, $250. Address P 229, Tribune.

ADVERTISING DEPT. ASSISTANCE—marketing; splendid new electrical; experts enthuse and pronounce big future; quick returns. Special operating proposition. Attracts instantly. Address S 224, Tribune.

ADVERTISEMENT—FOUR 25 WORD ADvertisements placed in 100 good monthly magazines once for only $1.25; reaches 2,500,000. Write for list. F. J. MILLER, Syracuse, N. Y.

AGENCY PROPOSITION—I HAVE A HIGH grade household article, ready to put on the market through agents and mail order. You could handle it from your home or office during spare time and make a fortune. If you have $500 to help finance the manufacture of it you can get a big interest. I have factory. Write for appointment; no particulars mail. Address S 816, Tribune.

AGENCY—YOUR OPPORTUNITY TO BEIN business 24 months. Invest $3,000 to $5,000 for state selling rights for Lindquist automatic safety fender and brake for trucks and all other vehicles. Sold in every State in United States will immediately indorse it. Chicago and Detroit have passed ordinances requiring them. A. LINDQUIST, 901-903 Marquette-av., Minneapolis, Minn.

AGENTS—MANUFACTURERS OF SANItary appliances have few openings for state representatives; profits large, with continuous revenue, and only dealers or organized jobbers with ample capital need apply. Small investment required. Address B C 1, Tribune.

AGENCY—GOOD OPPORTUNITY FOR REliable man with auto to travel Illinois to demonstrate and appoint exclusive county agents for our quick selling products; big money and permanent connection for right man; commission basis at first. Address A W 222, Tribune.

AGENCY—EXPERIENCED WITH INVESTment houses; to sell list of stockholders; references required; to collect; build up business, and look after details; splendid side line for firm doing business with brokers. WILLIAM JONES, 71 Wall-st., New York City.

ART PHOTO STUDIO—FOR SALE—EST. 4 yrs., in Avalon, Pa. "Plaisance" Theater; fully equipped, Cleartex cameras, 8x10, 16x20. Operating room 16x28. Rent $35, including 4 rm. apt. Bargain. Ph. Austin 11258.

ART STORE—IN FINE LOCATION; KODAKS and supplies, dvlpg., printing, artists' materials, stationery, etc. Phone Edgewater 9026, or address A C 208, Tribune.

ATTENTION—

Concessions—To Rent for season—Big opportunity; May 15 to Sept. 15, at Al Fresco Park, Peoria, finest amusement park in Illinois; exclusive on redhots and hamburger stand, $250; peanut and popcorn, $350; lunchroom and restaurant, $400; stands in first class condition. Look into this. JAMES McGRATH, 1470 Bryant-place, Chicago, Ill.

AUTO ACCESSORY MANUFACTURER desires district manager for each county; little money required; 500% profit; unlimited possibilities for resident producers. Write today. Shonaker Mfg. Co., Kress Building, Houston, Tex.

AUTOMOBILE PARTY LEAVES FOR SAN Francisco Exposition July 1; will carry advertising pennant or banner for business concern; reserving representation in West. Address A H 88, Tribune.

AUTO ACCESSORY MFG. ON MICHIGAN-ave. has interest in market. Cal. 8445.

AUTOMOBILE MECHANICS, REPAIR STAtion—Good run of work, central, low rent; two hundred will start you; grand opportunity. Address C 209, Tribune.

AUTOMOBILE SALESROOM AND SERVICE station, centrally located, banner place for used car; will have to be sold quick; established trade. Address D T 343, Tribune.

BAKERY—HIGH GRADE, IN SUBURB; EXcellent location; any one desiring to add catering or tea room to bakery will find this a good opportunity; reason for selling, other business; first negotiations by mail only. Address B 596, Tribune.

BAKERY—FOR SALE—$2,700 CASH TAKES wholesale and retail store; weekly sales $500; 4 room flats above; good trade; good reason for selling. Address P 227, Tribune.

BAKERY—WANT TO BUY; DOING $50 daily business, if you need cash and prefer it to bakery business I can help you. Bernard; I am not a broker. Address N 477, Tribune.

BAKERY — WELL ESTABLISHED; GOOD business; must make; snap for cash. Address P 825, Tribune.

BAKERY—FOR SALE — GOOD PAYING, well equipped, with fine established trade; reasonable price. 6810-3d.

BARBER SHOP, 3 CHAIRS; EVERYTHING new; very latest, up to date and most sanitary shop in Irving Park; on transfer corner; doing a trade of $205 Irving Park-blvd. and Keeler-av. or call evenings. WM. DUERR, 829 N. La Salle-st.

BARBER SHOP FOR SALE—2 CHAIRS; running steady; rent $22 month; clearing $30 weekly; price $250; trial given; good location. Address P 225, Tribune.

BARBER SHOP—FOR SALE—3 CHAIR; fully equipped; good business. C. D. HARRIS, 4004 Cottage Grove.

BARBER SHOP FOR SALE — BURT transfer corner, 63d and Cottage Grove-av. J. R. MAUR, 805 E. 63d-st.

BARBER SHOP—4 CHAIR; GOOD LOCAtion. Apply 3 AMES G. BARRY CO., 434 S. Dearborn-st. Ph. Harr. 5859.

BARBER SHOP AND POOLROOM—FOR Sale—Bargain, in Michigan resort town, nr. Chicago; $1,500. MILES E. BOTHFELD, Sayre, Ind.

BARBER SHOP, POOLROOM, BATHS CIgars; snap for quick sale. H. HANCK, La Porte, Ind.

BARBER SHOP—1112 BRYN MAWR-AV., near Edgewater sta. Ravens. 6839.

BARBER SHOP—FIRST CLASS LOCATION; private hotel. 1808 S. Wabash-av.

BEAUTY PARLOR FOR SALE — THE largest and best equipped outside the loop; big hair business, estab. trade; must sell at once. Address A 222, Tribune.

BEAUTY SHOP—FULLY EQUIPPED; OLD and well established; exceptionally located; $ 8. 2; must sell opportunity for cash; leaving Chicago; assured A 0 ul. Tribune.

BEAUTY PARLOR FOR SALE — ESTABlished business; trans. cor., S. S.; cheap if taken at once. Mrs. Miller, 3 Addr. poor health. Address B A 81, Tribune.

BEAUTY PARLOR — FOR SALE—$1,500 net last year; manufacturer own cosmetics. See MCHLEER, 4 Auditorium.

BEAUTY SHOP—TO RENT—NEW; MOD. equipment; in connection with ice, dressmaking; 63d and Normal-av. Ph. Ir. 28.

BEAUTY SHOP—FULLY EQUIPPED, AL loc.; splendid patronage. Address O 436, Tribune.

BILLIARD ROOM FOR SALE OR RENT — Well equipped; excellent tables and fixtures; best location in center of loop; reasonable rental. 30 N. Michigan-av., room 722. 30 N. Michigan-av. Tel. Central 911.

BILLIARD ROOM—$1,500; CLEARS $200 MO. Bargain. Wilson & Co., 25 N. Broadway, R. 205.

BUSINESS OPENINGS—FOR MEN WHO want to make money and at the same time live in a fine neighborhood in rapidly growing suburb.

DRUG STORE, MARKET, CONFECTIONERY AND ICE CREAM.

GENERAL MERCHANDISE STORE.

Let us show you the best opening around Chicago for above businesses.

H. O. STONE & CO., 76 W. MONROE-ST.

BUSINESS—A CHANCE TO GET A GOOD paying business, together with comfortable modern residence, at an absolute sacrifice. I am going to locate in the east and must dispose of my business, also my dwelling, which is perfectly modern; fine location; I must do this right away. My restaurant has averaged $45 a day for the last year. My picture show is a summer's dream all together or separately. Both located on Milwaukee-av.

Phone No. 2. W. BURRIS, Libertyville, Ill.

BUSINESS MAN — EXPERIENCED IN handling sales agents, for new office specialty; must have $1,000 cash to insure responsibility. Address Mgr., 700A, Edison Bldg.

CAFE WITH BAR—FOR SALE—ONE OF the most attractive in city, located in loop; suitable for partner; good reasons for selling. Address A W 98, Tribune.

CAFETERIA—HAVE THREE; WANT MANager one; half interest. CAMPBELL, 105 Monroe-st.

CANDY WORKS—VERY LARGE, IN GOOD city near Chicago; established last year and making good profit; new's needs extension and will make very attractive offer to capable young man who will invest $10,000 to $15,000 for substantial permanent interest; exceptional, no debts. Address A J 487, Tribune.

CANDY FACTORIES—WE START YOU IN business, furnishing everything; men and women; $ 0 to $20 operating our "Ideal" System Specialty Candy Factories" home, anywhere; opportunity lifetime; booklet free.

Rosedale Co., 1 Rosedale Bldg., Cincinnati, O.

CANDY, CIGARS, ICE CREAM, GROCERY Store—Fine Candy and cigar cases; 4 rm. flat at rent $25; bargain for cash; est. 20 years at 2081 W. Harrison-st.

CANDY, CIGAR, TOBACCO, STATIONERY and 10c Store—Highest offer takes; opp. 2 schools and church; must sell account sickness. 721 Center-st.

CANDY BUSINESS FOR SALE — GOOD wholesale and retail; loop. Address P 225, Tribune.

CANDY, SODA, SANDWICH SHOP — $300 buys; Wilson-av.; suit. lady. Rand. 2688.

CAPITAL—I HAVE A CLIENT WHO NEEDS additional capital for automobile business in all its branches; parts and accessories, supplies; money fully secured; established firm will give part interest in business. Greatest opportunity in Chicago line. The safety of the investment is exceptional. Full explanation given. Amount necessary, from $10,000 to $25,000. CLARENCE MITCHEL, Room 1116 Lincoln Bldg., Phila.

CAPITAL—WILL CONSIDER SUPPLYING part or entire business or merit. If interested parties can assure me square deal, principals only. Address P 64, Tribune.

CAPITAL—EXCEPTIONAL STOCK SALESman can sell good security; terms for responsible company. Conditions favorable. Address P 398, Tribune.

CAPITAL WILL INVEST; MODERATE amount with services; any going business that bears investigation. Address S 854, Tribune.

CAPITAL WANTED—$3,000. APPLY SIGnature; services of a salesman desired; bank references. Address P 500, Tribune.

CAPITAL—LIVE BUSINESS MAN WILL invest $1,000 for quick sale. Address P 230, Tribune.

CAPITAL—SILENT PARTNER WITH $1,500 wanted. I am about to start the manufacture and sale of a patented article that should make a fortune in a year. If you like it you will join me. Your services not needed in the beginning. Address S 215, Tribune.

CAPITAL—STOCK AND BOND SALESMAN, successful and experienced with large and wealthy clientele of investors in Illinois and other states, is open for connection on a good basis. Address particulars to P 92, Tribune.

CAPITAL—I WOULD LIKE TO BUY HALF interest in good going business where more capital is required in the business. No agents. State full particulars. Address P 252, Tribune.

CAPITAL WILL LOAN MERCHANTS, MANUFACTURERS, LAND OTHERS IN BUSINESS MEN ON SATISFACTORY SECURITY. LOUIS STERN & CO., BANKERS, ROOM 809, 5 S. Wabash-av.

CAPITAL ENLISTED FOR MANUFACTURing, industrial, mining, and other legitimate propositions through our stocks and bonds on commission. Established 1894.

R. M. WIERS & CO., 115 Broadway, N. Y.

CAPITAL—CORPORATION HAVING STOCK for sale can secure services of high class salesman with estab. clientele. You must finance campaign. Address P 362, Tribune.

CAPITAL WANTED—WILL START WITH $2,000 to take over control of highly paying business. Address A N 443, Tribune.

CARNIVAL NOVELTY—NEW ORIGINAL, big fun making; money getting novelty; can be sold into millions; no special tools or machinery required to manufacture. Address P 362, Tribune.

CEMENT TILE FACTORY, BUILDING MAterial—Prosperous city near Chicago; all whole, but prefer to sell half interest; money back guarantee. Address P 231, Tribune.

CHARTERS — THIS BEATS ILLINOIS; charters for stock companies lower than other states; information FREE. PHILIP S. WILSON, Secretary of State and Secretary of State Bason, S. D., 90 Dakota-av.

CHARTERS—COMPANIES ORGANIZED IN every state in the union; reasonable charges; long experience. Tel. 5502. NATIONAL INCORPORATING CO., 112 W. Adams-st.

CHARTERS—DELAWARE; BEST, CHEAPest; 24 hours; $20 and up; stock may be paid in; investors prefer them; meetings anywhere. Colonial Charter Co., Wilmington, Del.

CHARTERS PROCURED—Those who have been successful in obtaining charters for proposition possessing exceptional merit; no schemes wanted. Address P 178, Tribune.

CHARTERS—ANY STATE; ANY KIND; ANY STATES; COMPANIES FORMED. J. MOFFITT, 1614 UNITY BLDG. RAND. 5430.

CHOCOLATE SHOP FOR SALE — HIGH class; best location; must sell; reasonable. North Side; paying prop. Ph. Edgewater 8893.

CIGAR, CONFECTIONERY, STATIONERY, sporting goods, and toy store; 4 rm. flat; live soda water fountain; good location in high class growing neighborhood. Have owned store 4 years. Will set price or invoice. Address P 178, Tribune.

CIGAR, CANDY, ICE CREAM STORE—$175 cash; next to picture show; no opposition; little money maker; invoice $400; must move to Wisconsin, so will sacrifice; bring deposit; no dealers. 6216 S. Ashland-av.

CIGAR CONCESSION IN A LARGE AMUSEment park; ammunition busts or rental. Ph. morning Englewood 4676.

CIGAR STORE—FOR SALE—IN MASONIC temple building, 51st and Michigan-av.; good bargain if taken at once; invoice, inquire of premises, 104 E. 51st-st.

CIGAR STORE AND POOLROOM—FOR SALE at bargain; location on South Side; transfer cor.; will sell cheap on acc. of sickness. Address A J 818, Tribune.

CIGARS, PERIODICALS, STA., KODAKS, Etc.—Fine fixtures; large trade; long lease; sub. P. O. sta. pays half rent; S. S.; retiring. Address B 850, Tribune.

CIGARS, CANDY OR MIXED STORE—Wanted—Must be bargain; cash $150 to $800; will buy fixtures. Address O 852, Tribune.

CIGAR STORE OR STAND—WANTED—IN hotel or bldg.; no agent. Address P 497, Tribune.

CIGAR STORE—LIV. RMS.; EXCELLENT stand; bargain. MR. HART, 408, 29 S. La Salle.

CIGAR STORE—FOR SALE—IN TOWN OF 3,500, near Chicago. Address P. O. Box 533, Harvard, Ill.

CIGAR STORES—HAVE BONA FIDE PAYing proposition. HALL & CO., 333 S. Dearborn-st.

CIGAR STAND—FOR SALE—LOOP OFFICE bldg. BUNDE, 127 N. Dearborn-st., R. 1309.

CIGAR STORE FOR SALE—4727 BROADway.

CLEANING AND DYEING STORE—FOR Sale—On North Side; high class neighborhood; doing from $100 to $150 per week business; excellent opportunity. Address A T 91, Tribune.

CLEANING AND DYEING STORE — FOR Sale—Well established; good prices; first class neighborhood; must sell on account of my business, also my dwelling, which is perfectly modern; fine location; I must do this right away; my restaurant has averaged $45 a day for the last year. My picture show is a summer's dream all together or separately. Both located on Milwaukee-av.

W. BURRIS, Libertyville, Ill.

CLEANING AND DYEING SHOP—OLD ESTABlished; bargain; bus. averages $90 per week; $1 loc. 758 E. 63d-st.

CLEANING, TAILORING STORE — FOR Sale—3444 W. 26th-st., near St. Louis.

CLEANING AND DYEING STORE—FOR Sale—LIKOS BROS., 2084 W. Madison.

CLEANING AND DYEING SHOP — MUST desirable on N. S. Address P 272, Tribune.

COFFEE, TEA, LGT. GROCERIES; CASH bargain or will invoice. 4006 W. Lake.

CONSTRUCTION AND CONTRACTING Business—For Sale—Complete, including a complete plant and equipment for making concrete, tile building blocks, and all other concrete work, in connection with building contracts; also complete equipment for concrete and brick paving and rock and gravel road construction work. This business made a profit of over $20,000 in 1914. Over one and one-half million dollars of business in sight at the present time. Terms to responsible parties. Address B C 41, Tribune.

CONFECTIONERY AND ICE CREAM PARlor—For Sale—At less than cost of fixtures; 4 room flat in rear; rental $35 per month; price only $800. Call and examine a real money maker in a live district. 2936 Belmont-av.

CONFECTIONERY, ICE CREAM, FRUIT and cigar store—For Sale—On South Side; good corner location; doing good business; established 8 years; will sell at a bargain; no agents. Address E H 504, Tribune.

CONFECTIONERY STORE—FOR SALE—This place; established 28 yrs.; fine trade; sales $90 last Saturday; $400 stock; rent $60; $500 cash for immediate sale; owner sick. 2316 W. Madison-st.

CONFECTIONERY, SODA, AND POPCORN business—$1,000 ice less fountain, $1,240 wagon, register, glass cases; cost $2,700; sacrifice for $1,000; part time sale. 1 will separate. STEPHENSON & CO., 35 S. Dearborn-st.

CONFECTIONERY AND ICE CREAM PARlor—For Sale—Near Humboldt Park; established 20 years. If looking for good location and a money maker, address D T 455, Tribune.

CONFECTIONERY STORE—BARGAIN FOR quick sale; best location; making big money. Address A B 183, Tribune.

DELICATESSEN AND LIGHT GROCERY—For Sale—Best paying business on N. W. Side; large, daily business can be improved; rent $18, with three fine, large living rooms; well as Chicago, therefore am willing to take a partner who can invest $10,000 and control it, taking part or whole time; have positive convincing testimonials to show what this business can do. Address A J 440, Tribune.

CAPITAL—ESTABLISHED CONCERN MANufacturing a food commodity of proven merit and established demand requires additional capital to handle orders; proposition will stand closest investigation; $6,000 to $10,000 needed and needed quick; don't reply unless have ready cash; attractive proposition to investor and good profits to all. Write or write B. W., Room 306, 22 Quincy-st., Chicago.

CAPITAL—WANTED—PARTY WITH SOME capital, preferably in publishing or advertising business, to associate with expert in technical editorial work, for purchasing and reorganizing well established engineering periodical, which is for sale at great bargain; first class references; $5,000 required. Address R 248, Tribune.

CAPITAL—WE HAVE AN OPportunity for a few live men with $500 to make themselves independent. We are putting on the market an article that will revolutionize the present system of the greatest necessity in every household in America. Come and see for yourself. W. H. ROSS, 1005 Fisher Bldg., 343 S. Dearborn-st., Chicago, Ill.

CAPITAL—IF YOU HAVE A GOOD BUSIness and want more capital, or want to retire from active business; sell your business to a sound, legitimate one, we can probably find you capital wanted; no mining, oil, or schemes of any kind considered. Don't write and keep until capital is secured.

C. FRANK TAYLOR, 406-7 Ft. Dearborn Bldg.

CAPITAL—BUSINESS MAN OF PROGRESSIVE ad vantage age, would like to get an associate to invest a few thousand dollars with active service in business of unusual interest; material machines, the product is a monopoly and profitable; the right party will eventually become sole owner; if in earnest call and investigate. 184 W. Washington-st., Suite 302.

CAPITAL—STOCKS ARE BOOMING—SOMbody will get much higher. Party with $3,000 to $5,000 can connect with experienced, successful speculator and share profits. References exchanged. Handle own cash. Quick action means capital doubled in short time. Address R 244, Tribune.

CAPITAL WITH SERVICES WANTED—Established motion picture exchange offers highly profitable permanent position for energetic young man, willing to come in and learn business; must be able to invest $1,000 and supply satisfactory proof of character and ability. Address P 66, Tribune.

CAPITAL $5,000

Wake-old established and best located furniture, storage, and moving business on South Side; clears $500 per month; can be doubled; auto trucks, van; warehouse full of storage; have other business. Phone Douglas 7119.

CAPITAL—MAN TO JOIN ME IN FINANcing a "free lot" summer resort. $50,000 net profit absolutely assured; $15,000 quick cash required. Unless you have the cash and can act at once don't answer. Address P 365, Tribune.

CAPITAL—WANTED, GOOD BUSINESS man with capital to go in with me in the retail and wholesale furniture business. I have $5,000 capital of my own; big fortune can be made and money absolutely safe. Address P 252, Tribune.

CAPITAL—SILENT PARTNER WITH $1,500 wanted. I am about to start the manufacture and sale of a patented article that should make a fortune in a year. If you like it you will join me. Your services not needed in the beginning. Address S 215, Tribune.

CAPITAL—STOCK AND BOND SALESMAN, successful and experienced with large and wealthy clientele of investors in Illinois and other states, is open for connection on a good basis. Address particulars to P 92, Tribune.

CAPITAL—I WOULD LIKE TO BUY HALF interest in good going business where more capital is required in the business. No agents. State full particulars. Address P 252, Tribune.

CAPITAL WILL LOAN MERCHANTS, MANUFACTURERS, LAND OTHERS IN BUSINESS MEN ON SATISFACTORY SECURITY. LOUIS STERN & CO., BANKERS, ROOM 809, 5 S. Wabash-av.

CAPITAL ENLISTED FOR MANUFACTURing, industrial, mining, and other legitimate propositions through our stocks and bonds on commission. Established 1894.

R. M. WIERS & CO., 115 Broadway, N. Y.

CAPITAL—CORPORATION HAVING STOCK for sale can secure services of high class salesman with estab. clientele. You must finance campaign. Address P 362, Tribune.

CAPITAL WANTED—WILL START WITH $2,000 to take over control of highly paying business. Address A N 443, Tribune.

CARNIVAL NOVELTY—NEW ORIGINAL, big fun making; money getting novelty; can be sold into millions; no special tools or machinery required to manufacture. Address P 362, Tribune.

CEMENT TILE FACTORY, BUILDING MAterial—Prosperous city near Chicago; all whole, but prefer to sell half interest; money back guarantee. Address P 231, Tribune.

CHARTERS — THIS BEATS ILLINOIS; charters for stock companies lower than other states; information FREE. PHILIP S. WILSON, Secretary of State and Secretary of State Bason, S. D., 90 Dakota-av.

CHARTERS—COMPANIES ORGANIZED IN every state in the union; reasonable charges; long experience. Tel. 5502. NATIONAL INCORPORATING CO., 112 W. Adams-st.

CHARTERS—DELAWARE; BEST, CHEAPest; 24 hours; $20 and up; stock may be paid in; investors prefer them; meetings anywhere. Colonial Charter Co., Wilmington, Del.

CHARTERS PROCURED—Those who have been successful in obtaining charters for proposition possessing exceptional merit; no schemes wanted. Address P 178, Tribune.

CHARTERS; ANY STATE; ANY KIND; ANY STATES; COMPANIES FORMED. J. MOFFITT, 1614 UNITY BLDG. RAND. 5430.

CHOCOLATE SHOP FOR SALE — HIGH class; best location; must sell; reasonable. North Side; paying prop. Ph. Edgewater 8893.

CIGAR, CONFECTIONERY, STATIONERY, sporting goods, and toy store; 4 rm. flat; live soda water fountain; good location in high class growing neighborhood. Have owned store 4 years. Will set price or invoice. Address P 178, Tribune.

CIGAR, CANDY, ICE CREAM STORE—$175 cash; next to picture show; no opposition; little money maker; invoice $400; must move to Wisconsin, so will sacrifice; bring deposit; no dealers. 6216 S. Ashland-av.

CIGAR CONCESSION IN A LARGE AMUSEment park; ammunition busts or rental. Ph. morning Englewood 4676.

CIGAR STORE—FOR SALE—IN MASONIC temple building, 51st and Michigan-av.; good bargain if taken at once; invoice, inquire of premises, 104 E. 51st-st.

CIGAR STORE AND POOLROOM—FOR SALE at bargain; location on South Side; transfer cor.; will sell cheap on acc. of sickness. Address A J 818, Tribune.

CIGARS, PERIODICALS, STA., KODAKS, Etc.—Fine fixtures; large trade; long lease; sub. P. O. sta. pays half rent; S. S.; retiring. Address B 850, Tribune.

CIGARS, CANDY OR MIXED STORE—Wanted—Must be bargain; cash $150 to $800; will buy fixtures. Address O 852, Tribune.

CIGAR STORE OR STAND—WANTED—IN hotel or bldg.; no agent. Address P 497, Tribune.

CIGAR STORE—LIV. RMS.; EXCELLENT stand; bargain. MR. HART, 408, 29 S. La Salle.

CIGAR STORE—FOR SALE—IN TOWN OF 3,500, near Chicago. Address P. O. Box 533, Harvard, Ill.

CIGAR STORES—HAVE BONA FIDE PAYing proposition. HALL & CO., 333 S. Dearborn-st.

CIGAR STAND—FOR SALE—LOOP OFFICE bldg. BUNDE, 127 N. Dearborn-st., R. 1309.

CIGAR STORE FOR SALE—4727 BROADway.

CLEANING AND DYEING STORE—FOR Sale—On North Side; high class neighborhood; doing from $100 to $150 per week business; excellent opportunity. Address A T 91, Tribune.

CLEANING AND DYEING STORE — FOR Sale—Well established; good prices; first class neighborhood; must sell on account of my business, also my dwelling, which is perfectly modern; fine location; I must do this right away; my restaurant has averaged $45 a day for the last year. My picture show is a summer's dream all together or separately. Both located on Milwaukee-av.

Phone No. 2. W. BURRIS, Libertyville, Ill.

CLEANING AND DYEING SHOP—OLD ESTABlished; bargain; bus. averages $90 per week; $1 loc. 758 E. 63d-st.

CLEANING, TAILORING STORE — FOR Sale—3444 W. 26th-st., near St. Louis.

CLEANING AND DYEING STORE—FOR Sale—LIKOS BROS., 2084 W. Madison.

CLEANING AND DYEING SHOP — MUST desirable on N. S. Address P 272, Tribune.

COFFEE, TEA, LGT. GROCERIES; CASH bargain or will invoice. 4006 W. Lake.

CONSTRUCTION AND CONTRACTING Business—For Sale—Complete, including a complete plant and equipment for making concrete, tile building blocks, and all other concrete work, in connection with building contracts; also complete equipment for concrete and brick paving and rock and gravel road construction work. This business made a profit of over $20,000 in 1914. Over one and one-half million dollars of business in sight at the present time. Terms to responsible parties. Address B C 41, Tribune.

CONFECTIONERY AND ICE CREAM PARlor—For Sale—At less than cost of fixtures; 4 room flat in rear; rental $35 per month; price only $800. Call and examine a real money maker in a live district. 2936 Belmont-av.

CONFECTIONERY, ICE CREAM, FRUIT and cigar store—For Sale—On South Side; good corner location; doing good business; established 8 years; will sell at a bargain; no agents. Address E H 504, Tribune.

CONFECTIONERY STORE—FOR SALE—This place; established 28 yrs.; fine trade; sales $90 last Saturday; $400 stock; rent $60; $500 cash for immediate sale; owner sick. 2316 W. Madison-st.

CONFECTIONERY, SODA, AND POPCORN business—$1,000 ice less fountain, $1,240 wagon, register, glass cases; cost $2,700; sacrifice for $1,000; part time sale. 1 will separate. STEPHENSON & CO., 35 S. Dearborn-st.

CONFECTIONERY AND ICE CREAM PARlor—For Sale—Near Humboldt Park; established 20 years. If looking for good location and a money maker, address D T 455, Tribune.

CONFECTIONERY STORE—BARGAIN FOR quick sale; best location; making big money. Address A B 183, Tribune.

GARAGE OPPORTUNITY—FINE BUSINESS and best location; good building and equipment; clears $1,000 month; sell to reliable man for $4,000; will have free, large living quarters; reference required; principals only. Address A J 465, Tribune.

GARAGE—BEST IN 20,000 ILL. TOWN, AVerage gross receipts for 4 years $2,000; price right; investigate. Address R 370, Tribune.

GARAGE—BARGAIN FOR QUICK SALE; UP to date; best location; making big money. Address A J 490, Tribune.

GENERAL STORE—FOR SALE—UP TO date, in progressive Wis. village of 1,000, surrounded by best farming and dairy county in state; reason for selling, have been 24 years in same store, am getting old, and must retire. Address B A 42, Tribune.

GENERAL STORE—WITH GROCERY AND Market—East business, Southwest Side; blocks from Grins Co.'s new plant working man's settlement; exceptional opportunity; for full particulars address P 128, Tribune.

GENTS' FURNISHING STORE — SELL cheap, quick; good reasons. 1202 35th-st.

GRAIN ELEVATOR, MACHINERY, AND mill supply house; doing a profitable jobbing business throughout the west; located in Omaha, Neb.; must discontinue on account of sickness; will exchange for improved or vacant real estate. Address A 52, Tribune.

GROCERY—FOR SALE—OWNER MUST first class grocery and delicatessen; heavy, all new, clean stock; fine fixtures, including ice box, counters, slicer, marble top counter, 2 butcher blocks, and fixtures necessary for meat market; new brick building; corner store, and 4 rooms and bath above; 4 room modern flat; elec. light; gas, bath; chance for couple; NO AGENTS. Terms to responsible parties. $100 cash, balance to suit. Lease 3 years to 51st, walk two blocks south. Address S 837, Tribune.

GROCERY FOR SALE — ON ACCOUNT sickness; best location North Side; high class trade; long established; daily sales $100, mostly cash; fine meat market next door; will invoice; will consider farm or city property or mortgages up to $12,000; price $15,000; annual sales over $10,000. Address B C 18, Tribune.

GROCERY FOR SALE OR LEASE—FOX Lake; one of the best located hotels, with large grounds and outbuildings; fully furnished and equipped; terms of manufacturing new cereal maker on moderate investment and easy terms. S. A. FRENCH & CO., 54 W. Randolph-st. Chicago.

HOTEL MEN, ATTENTION—

WANTED, BY EXPERIENCED COUPLE, HOTEL, SUMMER RESORT, OR CAFE, TO MANAGE, WITH PRIVILEGE OF BUYING; HELP IN RESERVE. ADDRESS R 89, TRIBUNE.

HOTEL—FOR SALE—AND ALL FURNISHings. Bar in connection; in live Wisconsin city of 18,000 people. Doing good business and a money making proposition. Full description on application. LOUIS SHERMAN, Milwaukee, Wisconsin, P. O. Box 695.

HOTEL, LEASE, AND FURNITURE—66 room down town hotel for sale; doing 19,000; hotel is opposite Interurban Station; also on Lincoln highway; has an old established business; will sacrifice if taken at once. Address B C 31, Tribune.

HOTEL—FOR SALE—GOOD PAYING HOtel in country; no opposition; low rent, including stable and garage; will sell at great sacrifice; act quick; price $3,250; triflers ignored. Address B 19 40, Tribune.

HOTEL—EUROPEAN; BUSY DOWNTOWN corner location; 50 well furnished rooms; every room has hot and cold water and electric lights; clear $6,000 yearly. Address P 534, Tribune.

HOTEL—FOR SALE — 1¼ BLKS. LAKE Shore sta.; nr. theaters. Established, paying business; 60 rooms; rent $150; price $6,000. Ph. S. 815 Hartford Bldg., 8 S. Dearborn-st.

HOTEL—CALUMET, MICH., 21 ROOMS; modern; 20 regular boarders; rent $20; 5 yr. lease given; $1,000 cash; will sell at big sacrifice. Address P 170, Tribune.

HOTEL, EUROPEAN, 60 WELL FURNISHed rooms; unique location; in heart of walking distance shopping, theater district. JOHN C. STERCHIE & CO., 82 W. Wash.

HOTEL—FOR SALE—1906-1910 W. MADIson; 8 rooms; rent $70. 4 baths; 28 rooms; furnished; money maker; $800 cash. leaving city.

HOTELS, FAMILY, 42 AND 60 RMS. EACH; modern, well furnished; choice locations; annual profits $8,000 and $4,200 respectively. JOHN C. STERCHIE & CO., 82 W. Wash.

HOTELS, EUROPEAN AND AMERICAN plan. H. H. HALL & CO., 333 S. Dearborn.

HOTEL WANTED—PAYING, IN TOWN OF 2,000 or over; detailed description in first letter. Address P 470, Tribune.

HOTEL—WANTED — ELEGANT apartment building, rented for about $3,800; mtg. $13,000. Address P 93, Tribune.

HOTEL, STORE, OFFICE—4000 BUTTE HALF interest; good business. Address P 572, Tribune.

HOTEL FOR SALE OR RENT—PRINCIPAL locations; fine opportunity for good manAddress J. H. SPENGLER, Marion, Wis.

ICE CREAM PARLOR AND CONFECTIONery outfit; finest in Chicago; all solid mahogany; only used 2 months; will sell at big sacrifice; cash or time; old fixtures taken in trade. CHAS. BENDER CO., 608 Wells-st.

ICE CREAM FACTORY—FOR SALE—IN good agricultural and manufacturing city of 85,000 inhabitants in Iowa. Will sell on easy payments. Phone Gary 1073, or address S. J. Austin, Gary, Ind.

ICE CREAM PARLOR, CONFECTIONERY, cigars, cheap; reason leaving city. 2006 N. Halsted.

ICE CREAM PARLOR, CIGAR STORE— Cheap; good business. 1140 S. Western-av.

INVESTMENT—WILL INVEST $500 TO $1,000 for quick turn; give full particulars new letter for attention. Address R 226, Tribune.

INVESTMENT—HAVE $5,000 TO INVEST IN staple merchandise or legitimate business. What have you? Give full details in first letter. Address P 117, Tribune.

INVESTMENT—FOR PART TIME, BUT8 interested help me file particles, cash business Panama Expo. city, Cal.; clears you $10 daily; Chicago trade ref. Call 838 W. Monroe-st.

INVESTMENT—A FEW MORE INvestors of $100 upwards to join in buying property with plant under option; large profits and security. Address S 850, Tribune.

INVESTMENT—WANTED, MECHANICAL engineer and designer with investment; large safe, concern; state experience and amount you can invest. Address P 396, Tribune.

INVESTMENT—WOULD AN INCOME OF $100 a month from a few hundred invested in a staple and legitimate business interest you? Address P 822, Tribune.

INVESTMENT—IF YOU WANT THE HIGHest class, cleanest, and most attractive specialties to investment on the market call or write NESBITT BROS., 1414 Lytton Bldg., Chicago.

INVESTMENT—MOST UNUSUAL OPPORtunity presents itself to party with $5,000, cash. Address R 254, Tribune.

INVESTMENT—WANT PARTY INTEREST—el se, p. theater and film mfg. bus. Address S 237, Tribune.

INVESTMENT—$650-$1,000; EXP. FISH MAN to take interest in well est. N. S. fish dealers business. Belmont 2317.

INVESTMENT—GOOD MAN WITH $5,000 cash to act as salesman for old established manufacturing concern; will make big fortune. Address A F 118, Tribune.

INVESTMENT — SEVERAL GENtlemen with wide business exp. are organizing a syndicate to finance sound installment note business. This proposition will guarantee 25% annual earning of 25% on the invested capital and will pay dividends quarterly. Party will require and give best of refs.; units $500 up. Address A T 214, Tribune.

INVESTMENT—HAVE YOU $5,000 TO INvest? We have reached a point in our business where working capital is necessary to successfully handle a proven proposition of great merit. We have worked along conservative lines for three years, developing and introducing the device we manufacture which has proven a mechanical and commercial success in every line it has been put to test. An unusual opportunity for investment with or without services in a proposition big enough and good enough for men of large affairs. Address P 111, Tribune.

INVESTMENT, WITH SERVICES—ON ACcount of sickness I want some one to purchase $5,000 of stock and to assume the management of my up to date 1,000 seat moving picture theater, located North Side; salary $100 per week and two years' daily receipts. Theater is well known and can earn $8,000 to $10,000 year. This is genuine proposition; small investment; will be returned annually in shape of dividends. Bankers' references given and required. Address A J 419, Tribune.

INVESTMENT—REQUIRE $25,000, WITH OR without services, to finance and complete organization owning patents and controlling sale of proven oil engines of conspicuous merit; advantageous terms of manufacture now arranged; unusual profits assured; liberal terms; investigation invited. Address R 626, Tribune.

INVESTMENT—METAL MANUFACTURing—Want competent executive and salesman, with $5,000 to $10,000, to be used in the business. Large quick returns assured, and investment protected by good assets. Present facilities not sufficient to supply the market that is waiting. For interview to prove that we have an exceptionally good proposition for the right man, permanent and very profitable, please give phone number if possible. Address A J 489, Tribune.

INVEST WITH US $100 AND RECEIVE "$52 per year interest every week. We limit your investment to $1,000.

Give us your spare time and ears extra money. Let us show your services in any good location in Chicago and other cities. We offer you a straight, legitimate investment and pay you $52 per year interest.

We are an old, reliable, well known firm, operating on a co-operative plan. Address A J 491, Tribune.

INVESTMENT—MANUFACTURING COMpany in operation; manufacturing sanitary patented devices; no competition; $5,000 to $10,000 required; principals only. Address A W 221, Tribune.

INVESTMENT—COMPANY OWNING VERY valuable property; will issue preferred stock of $5,000 in amounts of $1,000 up; secured by 10% preferred stock and an old well rated firm. Good interest on loan with option of interest and stock later; particulars of large profits by personal interview only. Address P 578, Tribune.

INVESTMENT—WE HAVE AN OPPORTUnity for a few investors to place from $100.00 up helping us develop our Georgia Hog Farms; hogs multiply fast; 6 months' guarantee your dollar; 100 per cent dollar profit; invest at the end of five years, and have our guarantee with farm lands. THE GLOBE SECURITIES CO., 1 Hamilton Bldg., Commerce Bldg.

INVESTMENT—A LARGE MFG. CO. WANTS good, active man in official position, who can take an interest of $5,000 to $10,000 in stock; must give contract to buy stock back in one year if desired; stock 7% dividend guaranteed; highest mercantile and bank references given and required. Address A W 442, Tribune.

INVESTMENT — HIGH GRADE MERCANtile business; established 1892; doubled trade; 1st years same location; cleared over $8,000 net profit last year; doing better this year; for sale, or will take partner with $3,000 to $5,000 or half for $

BUSINESS CHANCES.

ESS CHANCES.
— FOR SALE —
de transfer corner.
tures. License.
ddress A W 466.

SPOT IN CHICAGO; SALES
y; 7 year lease; with 10 room

rent $115; sales $60; price
North, with flat; sales $40
1,200.
opposite ball park; big income
ood in saloons see LEMOS.

TED, 3 BLKS. FROM Chi-
lease runs to 1918; 9 rms.
ooms; rent $55.00. Only corner
stop in front. Owner on the
ritory or sell $1,300.
CTON, 6002 S. Halsted-st.

SALE—WILL SACRIFICE
ner on account of ill health;
years $35 per day; clears over
; 1 or 5 year lease; absolutely
ervous; near railroad shops;
ting 7,000 men. Price $2,250
Tribune.

TEL—TO RENT—$208-10 IN-
stores, about 50x80 ft., with
near live transfer corner
good. This is a bummer for

BRANDT & O'BRIEN,
1-3-5, 1268. Auto. 72596

STER—FIRST CLASS SA-
ns; separate lodge building
and summer garden; just com-
ense for $500.00 per year;
neighborhood; with booming
ne Lawndale 0122. Write
illard-av.

HOTEL—ATTENTION. SA-
ablished for 40 yrs.; this sa-
s never been on the market
ale acquires my attention.
$10,000 cash. Will guarantee
. Address B H 394, Tribune.

INTEREST FOR SALE
good long lease; license;
000 stock; price $7,500; $3,500
$7,000; must have some ca-
charge of business; no
418, Tribune.

TTENTION—I HAVE $600
ad my time; like to meet some
ateinod or build up business;
perienced, a hustler; can a
thers failed; city or country.

LE—CHEAP; GOOD LOCA-
st.; established 28 years;
able to continue business;
ers mature; can be fixed up to
ress P 93, Tribune.

RS—ATTENTION—
with flats.
all old estate.
retiring; $900 up.
st., near Wells. Sup. 8170.

SALE — WHOLESALE
as best proposition for good
ded made back in six months.
bune.

FOR SALE—BELONG-
ed; 1 tent; bargain if taken at once; N. W.
N. Attys., Suite 742, 16 W.
Main 6286.

SALE—NEW BLDG.; THE
ighborhood; one chance in a
aving city; price reas. Call
est.

ALE—BEST IN CHICAGO;
ll license. Independent of
ut of town beer. 4538 Pra-

LE—OLD ESTABLISHED;
od lease, 5 years; ind. of
rom and above, and piano;
441, Tribune.

ENT—NEW FIXTURES;
g da excellent location;
d trade. Apply to S. KUL-
mmercial-av.

LE—OLD ESTABLISHED
without license, located on
ay; $85/mo.; cheap for cash.
Wentworth-av.

LE—LICENSE AND RENT
$400; or trade for vacant lot.
Lawndale 1208.

LE—FINE LOCATION; DO-
ly; new fixtures; good stock;
ress P 630, Tribune.

RT; BEST PAYING
ide; own license and 5 room
at. Address R 66, Tribune.

SE—FOR SALE—SOCIAL
owner. Address E. H 311,

LE—N. S.; OWNS LO-
lease. Address R 884, Trib.

LE—2 GOOD TENANTS
9 and 10 a. m. See TUF-

—TO RENT FOR PERIOD
s. SIEGEL, 2437 N. Ked-

LE—ON WEST MADISON-
or near Halsted; rents real
ress O 61, Tribune.

ALE—LEASE, WITH OR
transfer corner, next Sox
ercbin; cheap. Call

LEASE; CHEAP RENT;
. 50 blks. mo.; price $2,000.
Tribune.

Y WANTED—WILL PAY
ental in advance. Stewart

SE FOR SALE—FIRST
istrator. Telephone Harri-

SE, AND FIXTURES—FOR
Ph. South Chicago 947. 8801

ENT—FOUNTAIN INN, 11
Best Brewing Co., 1317
View 110.

SALE—FOR SALE—75 K
s 150 people. with entrance

LE—GOOD STAND; SELL
for reasonable offer; reason
ale 0-125, Tribune.

E—FOR SALE—MAKE OF-
00 Tribune.

PLE—RENT—1 YEAR;
DIN, 456 S. State.

SALE—1617 W. 21ST-PL.;
tion. Apply J. ZIELER.

E FOR SALE FOR BEST
ress P 26 Tribune.

ALLY LOCATED; NORTH
ress R 500, Tribune.

SE—FOR SALE—$1,800.
ribune.

E, CASH OR TRADE—FOR
ress R 288, Tribune.

E—FOR SALE; CLEAR
Tribune.

—FOR SALE OR RENT—
ress

—ALSO LICENSE; MUST
offer. 1934 N. Clark-st.

E FOR SALE. ADDRESS
Barrabee-st.

SALE—GOOD LOCATION

NOTICE—I WILL SE-
000 buns ride new awnings
ide north leg of Halsted
w. Address P 364, Tribune.

CONFECTIONERY AND
ORE—For Sale—Opp. Tech.
y; terms; must sell, going
Van Buren.

R SALE—AN OLD ESTAB-
busy transfer corner; long
two partners. Can reduce
Address A B 353, Tribune.

PARLOR FOR SALE. 4037

AND DYE, FOR SALE—
near Ravenswood L sta-
quick sale; party leaving

GARS, CONFECTIONERY
Good assortment, clean
7 years; reason for selling,
homes. No agents. 300 W.

GARS, CANDIES, TOYS,
ount leaving city; only
ress this office. 51-

T TO RENT—SMALL RE-
stores, about 50x80 ft., with
near live transfer corner
good. This is a bummer for

BRANDT & O'BRIEN,
1-3-5, 1268. Auto. 72596

STER—FIRST CLASS SA-
ns; separate lodge building
and summer garden; just com-
ense for $500.00 per year;
neighborhood; with booming
ne Lawndale 0122. Write
illard-av.

HOTEL—ATTENTION. SA-
ablished for 40 yrs.; this sa-
s never been on the market
ale acquires my attention.
$10,000 cash. Will guarantee
. Address B H 394, Tribune.

INTEREST FOR SALE
good long lease; license;
000 stock; price $7,500; $3,500
$7,000; must have some ca-
charge of business; no
418, Tribune.

TTENTION—I HAVE $600
ad my time; like to meet some
ateinod or build up business;
perienced, a hustler; can a
thers failed; city or country.

LE—CHEAP; GOOD LOCA-
st.; established 28 years;
able to continue business;
ers mature; can be fixed up to
ress P 93, Tribune.

RS—ATTENTION—
with flats.
all old estate.
retiring; $900 up.
st., near Wells. Sup. 8170.

SALE — WHOLESALE
as best proposition for good
ded made back in six months.
bune.

FOR SALE—BELONG-
ed; 1 tent; bargain if taken at once; N. W.
N. Attys., Suite 742, 16 W.
Main 6286.

SALE—NEW BLDG.; THE
ighborhood; one chance in a
aving city; price reas. Call
est.

ALE—BEST IN CHICAGO;
ll license. Independent of
ut of town beer. 4538 Pra-

LE—OLD ESTABLISHED;
od lease, 5 years; ind. of
rom and above, and piano;
441, Tribune.

ENT—NEW FIXTURES;
g da excellent location;
d trade. Apply to S. KUL-
mmercial-av.

LE—OLD ESTABLISHED
without license, located on
ay; $85/mo.; cheap for cash.
Wentworth-av.

LE—LICENSE AND RENT
$400; or trade for vacant lot.
Lawndale 1208.

LE—FINE LOCATION; DO-
ly; new fixtures; good stock;
ress P 630, Tribune.

T TO RENT—$208-10 IN-
stores, about 50x80 ft., with
near live transfer corner
good. This is a bummer for

BRANDT & O'BRIEN,
1-3-5, 1268. Auto. 72596

STER—FIRST CLASS SA-
ns; separate lodge building
and summer garden; just com-
ense for $500.00 per year;
neighborhood; with booming
ne Lawndale 0122. Write
illard-av.

HOTEL—ATTENTION. SA-
ablished for 40 yrs.; this sa-
s never been on the market
ale acquires my attention.
$10,000 cash. Will guarantee
. Address B H 394, Tribune.

INTEREST FOR SALE
good long lease; license;
000 stock; price $7,500; $3,500
$7,000; must have some ca-
charge of business; no
418, Tribune.

TTENTION—I HAVE $600
ad my time; like to meet some
ateinod or build up business;
perienced, a hustler; can a
thers failed; city or country.

LE—CHEAP; GOOD LOCA-
st.; established 28 years;
able to continue business;
ers mature; can be fixed up to
ress P 93, Tribune.

RS—ATTENTION—
with flats.
all old estate.
retiring; $900 up.
st., near Wells. Sup. 8170.

SALE — WHOLESALE
as best proposition for good
ded made back in six months.
bune.

FOR SALE—BELONG-
ed; 1 tent; bargain if taken at once; N. W.
N. Attys., Suite 742, 16 W.
Main 6286.

SALE—NEW BLDG.; THE
ighborhood; one chance in a
aving city; price reas. Call
est.

ALE—BEST IN CHICAGO;
ll license. Independent of
ut of town beer. 4538 Pra-

LE—OLD ESTABLISHED;
od lease, 5 years; ind. of
rom and above, and piano;
441, Tribune.

ENT—NEW FIXTURES;
g da excellent location;
d trade. Apply to S. KUL-
mmercial-av.

LE—OLD ESTABLISHED
without license, located on
ay; $85/mo.; cheap for cash.
Wentworth-av.

LE—LICENSE AND RENT
$400; or trade for vacant lot.
Lawndale 1208.

LE—FINE LOCATION; DO-
ly; new fixtures; good stock;
ress P 630, Tribune.

BUSINESS CHANCES.

STERN—NONRESIDENT OWNER OF
Hotel Lincoln in large Florida city, owing
y is now willing to give the property his personal
chance; it is now running to its greatest capacity;
ment; which can be extended or
ff; would sell at a low figure. Fine
ortunity for idle money and party with push
ble character to manage the same who wants
ld in ideal climate; the best house of
ld in the city. Address F 485, Tribune.

THEATRICAL
INVESTIGATE.

On offer a guaranteed winner in theatrical
ment; $5,000 buys rare; $2,500 down, balance
; written guarantee of profit goes
sale. Address A C 358, Tribune.

THEATER—FINE NEW THEATER—

46 West 79th-st., theater, 296 seats, all the
ern devices; fine opening for right party;
ment $65.00. Only corner
stop in front. Owner on the
ritory or sell $1,300.
CTON, 6002 S. Halsted-st.

SALE—WILL SACRIFICE
ner on account of ill health;
years $35 per day; clears over
; 1 or 5 year lease; absolutely
ervous; near railroad shops;
ting 7,000 men. Price $2,250
Tribune.

TEL—TO RENT—$208-10 IN-
stores, about 50x80 ft., with
near live transfer corner
good. This is a bummer for

BRANDT & O'BRIEN,
1-3-5, 1268. Auto. 72596

STER—FIRST CLASS SA-
ns; separate lodge building
and summer garden; just com-
ense for $500.00 per year;
neighborhood; with booming
ne Lawndale 0122. Write
illard-av.

HOTEL—ATTENTION. SA-
ablished for 40 yrs.; this sa-
s never been on the market
ale acquires my attention.
$10,000 cash. Will guarantee
. Address B H 394, Tribune.

INTEREST FOR SALE
good long lease; license;
000 stock; price $7,500; $3,500
$7,000; must have some ca-
charge of business; no
418, Tribune.

TTENTION—I HAVE $600
ad my time; like to meet some
ateinod or build up business;
perienced, a hustler; can a
thers failed; city or country.

LE—CHEAP; GOOD LOCA-
st.; established 28 years;
able to continue business;
ers mature; can be fixed up to
ress P 93, Tribune.

RS—ATTENTION—
with flats.
all old estate.
retiring; $900 up.
st., near Wells. Sup. 8170.

SALE — WHOLESALE
as best proposition for good
ded made back in six months.
bune.

FOR SALE—BELONG-
ed; 1 tent; bargain if taken at once; N. W.
N. Attys., Suite 742, 16 W.
Main 6286.

SALE—NEW BLDG.; THE
ighborhood; one chance in a
aving city; price reas. Call
est.

ALE—BEST IN CHICAGO;
ll license. Independent of
ut of town beer. 4538 Pra-

LE—OLD ESTABLISHED;
od lease, 5 years; ind. of
rom and above, and piano;
441, Tribune.

ENT—NEW FIXTURES;
g da excellent location;
d trade. Apply to S. KUL-
mmercial-av.

LE—OLD ESTABLISHED
without license, located on
ay; $85/mo.; cheap for cash.
Wentworth-av.

LE—LICENSE AND RENT
$400; or trade for vacant lot.
Lawndale 1208.

LE—FINE LOCATION; DO-
ly; new fixtures; good stock;
ress P 630, Tribune.

BUSINESS CHANCES.

SAFE INVESTMENT
YIELDING 8%

Thriving, dividend paying Chicago manufacturing corporation which has doubled its sales in the last year, offers small block of treasury stock to provide funds for its rapidly expanding business.

Investment safe and conservative as 5 per cent bond or mortgage and is backed by tangible assets many times as large as par value of stock offered for sale. Yield 8 per cent guaranteed; dividends annually payable. 3 Simplex machines; vast reasonable factory will disclose one of the most efficiently conducted and carefully and aggressively managed enterprises in Chicago; manufacturing and selling 250 different articles to established jobbing trade and dealers throughout the United States. Rating in Dun's and Bradstreet's highest accorded to any concern of its class. Established banking connections and standing. Address A O 265, Tribune.

WANTED—

$5,000, ACCOMPANIED BY A MAN WITH GOOD STANDING AS REFERENCE; A GOOD LAWYER TO ADVISE HIM REGARDING MY PROPOSITION.
A GENTLEMAN AS I WANT AN ASSOCIATE AND ONE TO CONNECT HIMSELF WITH THE CORPORATION. NO AGENTS PLEASE, BUT AN INVESTOR, WITH TIME AND MONEY. ADDRESS W W 500, TRIBUNE.

A $50,000 CORPORATION

producing high class moving pictures will sell a small part of its capital stock to a few reliable people who are open to a safe, logical investment.

MOVING PICTURES.

The 4th best business of the day; proceeds of stock offered for sale will be used to finance increased efficiency; only limited number will be accommodated; thorough investigation invited; excellent opportunity for small investors to secure large, safe and sure returns. Address A C 69, Tribune.

FOR SALE—A PROFITABLE AND WELL established warm air furnace and sheet metal business in Sheridan, Wyo., a fast growing city of 12,000 people, in good farming and mining section, with large factory building; no other new businesses now building. Death of proprietor is reason for selling. Address MRS. H. M. DALY, 26 S. Sheridan-av., Sheridan, Wyo.

WANTED—A MAN WITH $5,000 TO $10,000 capital, or can control some one who can promote a good mfg. enterprise; will stand investigation; references required and required; the right man can have active interest with good salary; great opportunity for right party; strictly confidential; no brokers. Address S 269, Tribune.

BRANCH MANAGERS—LARGE OIL COMpany is establishing distributing plants in towns of 5,000 or over on the Pratt Sharing Plan. Experience unnecessary. Managers should earn from $2,000 to $5,000 yearly. Must invest $2,000, which is returned. Call or write MANAGER, 1048 Otis Bldg., Chicago.

OUR CLOTHING STOCK AND FIXTURES —For Sale—At a bargain. Best corner in town, with long lease on building. Sun Clothing Co., Wis. Will sell at a low cash price if taken immediately. Good reason for selling. Professional buyers not wanted. Address I. MILLER BROTHERS, Eau Claire, Wisconsin.

WANT PARTNER TO TAKE HALF INTEREST in wholesale business in women-misses' ready to wear; must be ready for work; more than $40,000 a month. Want good man as much as money; amount required $7,500. Unexcelled opportunity for right party. Best references given and required. Address A N 366, Tribune.

FREE INFORMATION

Given on Ideas and PATENTS. Let us patent your ideas. We sell patents obtained by us. No advance fees. Our booklet explains. Send for it. Free. INTERNATIONAL PATENTS, INC., 12-21 Park Row, New York.

ADVERTISERS USING CLASSIFIED COLumns to secure agents, salesmen, men and women for office, store or shop positions should send for our free catalogue. "Papers that Pay." Ankrum Advertising Agency, 431 S. Dearborn-st., Chicago. Harrison 1274.

ADVERTISERS, MAIL DEALERS — OUR advertising guide gives rates, circulation of 2,000 different publications; includes 50 mail order papers; sent free. Address Guide, Tribune.

WANT MAN TO TAKE $5,000 INTEREST IN manufacturing business and become secretary; good opportunity for ambitious man. If satisfied at end of year will buy out one half of good sale business. Address A N 323, Tribune.

THIS IS AN OPPORTUNITY TO PURCHASE stock in an established business, earning good profits; at least 8 per cent GUARANTEED on your investment; par value $100 per share; best of light and business references. Address A J 10, Tribune.

COLONIZATION OR FARM SYNDICATING tract southern Louisiana reclaimed land; stable for reasonable profit; staple crops, cane, cotton, potatoes; very great bargain; liberal terms; only persons with capital or responsible parties considered. Address A B 228, Tribune.

CAPABLE BUSINESS MAN — TO TAKE charge of branch of growing Illinois corporation. Investment $2,000 to $5,000; fastest growing healthiest line; salary and commission. THE MILEAGE CO., 625 Unity Bldg., Chicago.

STATE RIGHTS FOR SALE FOR QUICK selling, profitable automobile accessory; several sold; $2,000 to $3,000 required; principals only; exclusive territory guaranteed. J. C. SPAULDING, Hotel Sherman, Chicago.

IS NEW MODERN BUILDING, RIGHT AT center of city of 125,000; splendid opening for up to date drug store, jewelry, shoes and gents' furnishing goods. W. H. GILBERT, GRAND RAPIDS, MICH.

RELIABLE PARTY WITH MERCANTILE experience who can furnish interest in manufacturing and jobbing business, long established, best of commercial and bank references; $5,000 to $10,000 required. Address A W 518, Tribune.

LIMITED AMOUNT OF STOCK FOR SALE in a well established proven and paying business; additional capital necessary for expansion; exceptional chance for active man; small opportunity. Address N 262, Tribune.

DORCHESTER THEATER—$1,600 BUYS beautiful; on booming E. 63d-st.; clears $200 monthly; worth $3,000. Passes all inspection, no competition. Come to see the crowds we handle. 1365 E. 63d-st.

TO RENT—SALOON CORNER, MADISON and Curtis-sts., 30 years. Apply Peter Jung, Canal-st., owner building. Grand location.

WANT LOW PRICED ARTICLE FOR MAIL order; give particulars. Address R 562, Tribune.

$1,000 BUYS FIFTY ROOM HOTEL; BEST location modern. Address R 542, Tribune.

PICTURE PALACE THEATER, 1400 N. Clark-st., fully equipped.

BUSINESS CHANCES.

OPPORTUNITY—METALS CO., INC., OF NEW YORK IS NOW READY TO CONTRACT WITH RELIABLE AND FINANCIALLY RESPONSIBLE PARTIES FOR THE EXCLUSIVE RIGHT OF SELLING AGENCY IN THIS TERRITORY FOR THE FAMOUS "HYDRA" VACUUM CLEANER. THIS MACHINE IS CONSIDERED FOR STATE, COUNTY OR CITY RIGHTS AND FOR REMAINING MIDDLE WEST TERRITORY. THE "HYDRA" HAS CREATED A DISTINCT SENSATION WHEREVER DEMONSTRATED. IT IS THE ONLY VACUUM CLEANER IN THE WORLD OPERATED BY SIMPLY ATTACHING TO A FAUCET. IT REQUIRES NO ELECTRICITY, GASOLINE OR FUEL. IT IS PORTABLE, STRONG AND EFFICIENT. LIGHT, PORTABLE AND STRONG. ITS SANITARY FEATURES ARE UNIVERSAL. IT IS ABSOLUTELY GUARANTEED, AND SELLS ON SIGHT AT $25.00. OPPORTUNITY OF A LIFETIME TO SECURE YOUR HOME TERRITORY. THE HYDRA IS THE ONLY MACHINE OF THE KIND IN THE WORLD OF ANY VALUE. WE ARE LOOKING FOR A FEW GOOD MEN WHO CAN MAKE BIG RETURNS WITH A REASONABLE EXPENDITURE OF TIME AND MONEY. LIBERAL TERMS TO A STRICTLY HIGH CLASS PROPOSITION WE CAN INTEREST YOU. CAPITAL OF FROM $1,000 TO $10,000 REQUIRED FOR STOCK. WRITE AT ONCE STATING THE AMOUNT OF TERRITORY ALLOTTED UNDER CONTRACT.
ADDRESS O 72, TRIBUNE.

AN ILLINOIS MANUFACTURING CORPORATION.
Established in good 20 years.

NEEDS $7,000

To handle rapidly increasing business. Will pay 6 per cent. Will deed as security for part of this amount to invest. THIS IS AN INVESTMENT IN OUR BANK WELL RECOMMEND. For particulars address A W 128, Tribune.

HAVE YOU $10,000 OR WILL YOU BE ONE of two to invest $5,000 in a legitimate, purely commercial business that will pay enormous profits on the capital invested with the risk of loss absolutely eliminated. There is no speculation whatever in the above statement, there is an exceptional opportunity brought about by exceptional conditions. This business is suitable for gentleman or lady who is prepared to accept the position of cashier and devote all of their time to the enterprise for which a fine salary will be paid. The advertiser is a man who has always operated on a large way and the European war is the cause of necessitating this unconventional manner. Full particulars will be gladly given to those who are actually interested and who have the $10,000 capital. Address in the first instance, A W 169, Tribune.

BUYER—OF DOMESTIC PIECE DRY GOODS FOR LARGE AND LONG ESTABLISHED CONCERN. WHEN REPLYING GIVE FULL PARTICULARS AS TO AGE, ENTIRE EXPERIENCE, SALARY EXPECTED, WHETHER MARRIED OR SINGLE, ETC. ADDRESS B G 87, TRIBUNE.

SAFETY FIRST—TO PREVENT ELEVATOR accidents all owners of large buildings should equip their elevators with the INFALLIBLE ELEVATOR SAFETY DEVICE. Financially responsible parties can be interested in states of Illinois, Ohio, Iowa, Wisconsin, and Kansas. Only one of above states is good for $5,000 to $10,000 per year, according to one's ability.
INFALLIBLE SAFETY DEVICE COMPANY, Detroit, Mich.

WANTED IDEAS

Write for List of Inventions Wanted, $1,000,000 in prizes offered for inventions. Our four books sent free. Patents secured or fee refunded.

VICTOR J. EVANS & CO.,
770 NINTH-ST., WASHINGTON, D. C.

HOLLOW CLAY MFG. PLANT—ONE OF the pioneer industries of this kind in Illinois; large body of clay; finely equipped plant throughout; more orders than can take care of. Owing to the death of two directors the plant or majority of stock is offered for sale cheap, or will exchange for good land. Opportunity of a lifetime. Address C. S. WISE, Monmouth, Ill.

WANTED—RELIABLE PARTY WITH AT least $12,000 cash, to buy an excellent moving picture theater, fully equipped and open, in a nearby manufacturing city of 40,000 population; strictest investigation invited; only investigate if ready to buy; references considered. For full particulars and interview address B O 16, Tribune, giving references.

WANTED—YOUNG BUSINESS MAN WITH capital to take interest in and conduct a well paying business already established and centrally located in the downtown business district; factory located in fireproof loft building and owners cannot give the Chicago house their personal attention. Address O 310, Tribune.

WANTED—AN OPPORTUNITY TO DEMONstrate to prospective merchants the superior qualities of stimulating and increasing piece goods sales by using the MITCHEM'S DISPLAY and SALES BOARD. Write us today. Mitchem National Fabric Roll Co., 45 W. 34th-st., New York.

WANTED—RELIABLE MAN TO BUY INterest in established laundry; splendid location; nice trade; modern machinery; want man to take active interest; experience not necessary; reference required; will pay good amount cash; no brokers. Address A E 95, Tribune.

OPPORTUNITY FOR LIVE MAN—

Wanted—Reputable business man to buy quarter or half interest in established hotel, restaurant and saloon business; 1 block from site of proposed new Pennsylvania depot. Address D T 461, Tribune.

YOUNG MAN OR WOMAN TO TAKE charge of library of established correspondence musical merchandise or other correspondence music school; expense money required. Address A O 232, Tribune.

WILL SELL MERCHANDISE AND INDUstrial stocks, patent rights, or any legitimate business for cash; particulars free. United Sales Agency, 16 Andrus Bldg., Minneapolis, Minn.

WANTED—PARTY WITH $1,000 TO TAKE a half interest in a small manufacturing business; will guarantee 20% profit or $116 monthly. Prefer young man experienced in office work. Address P 207, Tribune.

RARE OPPORTUNITY—INVENTOR FROM Haiti, Lake Republic, has useful invention; no competition; some for sale; will consider royalty on others; investigate this. Address P 362, Tribune.

CHEMIST—WITH WIDE SELLING EXPErience and ability to organize; wish to represent a reputable concern in New York and Eastern States; selling references exchanged. Room 46, 149 Church-st., New York.

EXPERT CHEMIST, WILL IMPROVE OR perfect processes or duplicate any patented article or goods; 20 years' experience IN THE INDUSTRIES. ADDRESS G P 190, TRIBUNE.

IF YOU HAVE A LEGITIMATE BUSINESS with a good future I will invest $3,000, in services; no consideration paid letter unless it states plainly nature of business; no brokers. Address A T 55, Tribune.

TO RENT—TWO CONCESSION BOOTHS FOR red hots, drinks, popcorn, etc., at main exit, White City. Apply mornings. S. GORDON, White City.

EXCLUSIVE TERRITORY EXCHANGED to manufacture for manufacturing new electrical machine. Big demand. Exceptional opportunity. Address S 252, Tribune.

DEVELOP A MANUFACTURING BUSINESS of your own; $50 to $150 starts you making goods; best location. Address B C 43, Tribune.

I HAVE SUITABLE ROOM AND A SMALL amt. of capital for light mfg.; will investigate any article of strictly high class nature that will have a ready maker; no fakes. Address A W 254, Tribune.

BIG BARGAIN—NEW LATE MODEL MOVing picture machine and full outfit; ready for business; 600 ft. lense; 10 ft. screen; $150 or what? Box 126, Fulton, Ill.

TWO SMALL FARMS FOR RENT ON shares or cash monthly; must be experienced and have a few hundred dollars. H. SASSE, 650 Broadway, Gary, Ind.

DINING ROOM TO LEASE—FULLY equipped, in 50 room hotel; Wilson-av. district; first proposition 2 persons. Address A L 505, Tribune.

WANTED—PARTNER TO INVEST $1,500 IN a window shade mfg. co.; this place has been running for 5 years; a bargain; no agents. Address R 116, Tribune.

INTERVIEW DESIRED WITH PARTIES seeking small investment in staple mfd. by large concern; unequaled dividends. Address O 155, Tribune.

I WANT TO BUY FROM MANUFACTURERS direct who are making articles of merit to be sold by canvassers. W. SMITH, 800 S. Walnut-st., Springfield, Ill.

ACCUMULATIVE PREFERRED STOCK IN established mfg. corporation; now earning 25%; will sell at par, $4,500. Address A J 247, Tribune.

$750 BUYS THRIVING BUSINESS IN LOOP; 90 to 100% profit in output; this is an unusual offer; good reason for selling. Address R 78, Tribune.

FOR SALE—OR EXCHANGE FOR PROPerty North Side, saloon, good transfer corner; own license, lease, fixtures. Address P 413, Tribune.

FOR SALE—BEST LOCATED GARAGE; ALways full; close to loop; starting $300 monthly. Inv. H. Hall & Co., 333 S. Dearborn, R. 508.

FOR SALE—ELECTRIC BATH FIXTURES, granite tub, large battery, E. L. cabinet, etc. Address O 68, Tribune.

IF YOU WANT TO BUY OR SELL ANY KIND of business Phone Franklin 8383, CENTRAL BUSINESS EXCHANGE, 72 W. Adams-st.

500 THEATER CHAIRS FOR SALE AT BARgain. Call CHAS. BENDER & CO., 608 Wells-st. Tel. Superior 1442.

FORMER MANUFACTURER WILL TEACH you a paying business for $15. Address J K 2, Tribune.

SEE US FOR BEST STORE LOCATIONS ON S. and N. W. Sides of city. PETSCHALK & DAY, 30 N. Washington St. Rand. 2076.

FOR SALE—EST. MONEY MAKING BUSIness in loop; esp. unnecessary; $800; good reason for selling. Cent. 4760.

FOR SALE—WELL PAYING SHOE STORE; good location; clean stock; have other interests. Address A J 300, Tribune.

WANTED—PARTY WITH $10,000 OR $12,000 cash investment; large one; bldg and returns on investment guaranteed. Address R 276, Tribune. Business preferred.

OFFICE MAN—WITH $2,000 TO INVEST sharing large business. Address R 353, Tribune.

TO RENT—SALOON CORNER, MADISON and Curtis-sts., 30 years. Apply Peter Jung, Canal-st., owner building. Grand location.

$500—MUDHEALER SPRINGS ON TROLley; long time; 10% cash. Phone Harrison 1274.

HOW TO GET A 5 ACRE IRRIGATED APple orchard free. Address O 510, Tribune.

BUSINESS CHANCES.

GREAT BUSINESS OPPORTUNITY

ROOMING HOUSE—HOTEL—DINING RM. HERE IS A BIG OPPORTUNITY FOR YOU. LASSBURG INCOME $700 PER MONTH.
The owner of a modern, comparatively new Brick Corner Building in the
CHICAGO UNIVERSITY DISTRICT
is desirous of retiring from active business career. The building was built and arranged especially for the purpose for which it is now being used. It is steam heated and contains sixteen completely furnished rooms on the second and third floors; nearly all have hot and cold water; first floor has dairy seat dining room, completely fitted up; entire premises now in active and profitable operation. In addition to the present owner has accumulated for himself and his associates over $20,000. It's a gold mine for the man or woman who can qualify. We will cheerfully arrange for a thorough investigation.
PROPERTY AND CONTENTS $16,500.
Terms, $4,000; balance per month, $150.
Terms can be arranged; references required.
WM. C. HEINEMANN & CO.,
420 Otis Bldg., 434 19 S. La Salle-st.

TO RENT—STORE, QUINCY, ILL. MODERN ARCADE FRONT, 3 STORY AND BASEMENT, MAIN BLOCK, WILLING TO MAKE CONCESSION IF TAKEN AT ONCE. ADDRESS MORRIS, 5 AND 10C STORES, SOUTH CHICAGO, ILL.

WE HAVE A CLIENT WHO HAS A MANUfacturing plant which would cost $160,000 to duplicate. Will sell it to good party for $75,000 without any money down, payable over a long term of years, and will furnish $100,000 to buy business as a minimum at net profit of 20%. Party must have capital enough to carry necessary stock raw material and finished goods. Plant is located in good town near Chicago. Very cheap power. C. FRANK TAYLOR, 407 Fort Dearborn Bldg. (Essex Central 6388.)

WE HAVE A CLIENT WHO HAS A MANUfacturing plant which would cost $160,000 to duplicate. Will sell it to good party for $75,000 without any money down, payable over a long term of years, and will furnish $100,000 to buy business as a minimum at net profit of 20%. Party must have capital enough to carry necessary stock raw material and finished goods. Plant is located in good town near Chicago. Very cheap power. C. FRANK TAYLOR, 407 Fort Dearborn Bldg. (Essex Central 6388.)

FOR SALE—$7 OWNER—

$10,000 stock of gen. merchandise in the best town west of the Missouri River, on the main line of the A. T. & S. F. R.R.; this is an excellent clean stock for a man of means to make money; annual cash sales, $80,000; large territory; stock consists of dry goods, ladies' ready to wear, shoes, men's clothing, men's furnishings, etc.; cheap rent in a modern building; no trades considered.
THE GRAND LEADER, Lemmon, S. D.

IF YOU ARE LOOKING FOR A GOOD BUSIness where you can invest your money and get active interest or business outright, either of manufacturing or mercantile, where the business shows a record of profits running back for some years, or if you will see us we can probably find you what you want without any expense to you. — C. FRANK TAYLOR, 407 Fort Dearborn Bldg. Central 6388.

$6,000 FOR AN IDEA

We want some bright inventor to work out a proposition for us and will pay $6,000 to the one who produces it. Write for full particulars. Address PATENT NEWS, Dept. 51, Washington D. C.; subscription $1 per year, 15c per copy.

$12,000 NEEDED TO SAVE PROPERTY; leather business in Arizona; good mine and copper holdings; will turn over controlling interest in property and make big concession and secure all your purchases; good for rest; would give position as secretary and treasurer; salary desired. D. A. WEALE, 319 Washington-st., Waukegan, Ill.

WANTED—HAVE AN ACTIVE OR SILENT investment to offer business man in established, going manufacturing business showing profits of 150 per cent; capital of $25,000 to $35,000. Investigation will prove above. Goods meet requirements of federal and state laws, and are fully protected. Particulars.
Address A W 100, Tribune.

WANTED—EXCEPTIONAL OFFER FOR A man with good references, willing to make investment in one of the best known lines for sale; to act as manager for branch to be immediately established; experience not essential; salary and commission; splendid opportunity; small amount of cash, balance notes; reason, ill health. Address P 102, Tribune.

NOTICE

PARTNERS WANTED—In a real opportunity of a lifetime. Address quick for particulars P. O. Box 245, Spokane, Washington.

WANTED — PARTNER IN FURNISHING goods and dry goods line; 2-story brick bldg. in popular location; only a man competent to cater to exclusive trade wanted. Address A N 138, Tribune.

TO INVEST $5,000 TO $10,000 AS SILENT partner and obtain control of a well established manufacturing business; present general manager to remain in charge. Address, giving kind of business, B 269, Tribune.

WANTED—PARTNER TO MANUFACTURE AND sell moving window screens; the only full length screen that eliminates the insect pests from the home. $5,000 required; state right for sale, except Illinois. Address A W 138, Tribune.

TO INVEST $5,000 TO $10,000 AS SILENT partner and obtain control of a well established manufacturing business; present general manager to remain in charge. Address, giving kind of business, B 269, Tribune.

PARTNER—$1,500 TO $2,000 CASH; LIGHT and well equipped moderate size printing plant; splendid opportunity for young man who can get business; no brokers. Address A W 148, Tribune.

PHOTOGRAPHER, HIGH CLASS MAN OR woman, can secure ½ interest in one of the best located studios in the loop; rare chance to right party; $2,000 required. Call or address B 456, Tribune.

WANTED—$1,000 TO $10,000—SAFE MFG. business; staple goods; sold to jobbers; monopoly on machine; prospects immense; plenty demand; ground floor for money to supply trade and machines. Address P 364, Tribune.

PUBLICATION WANTS LIVE ADV. MANAGER business manager to invest reasonable capital, third or half interest, (no growing trade interest); could arrange for services required. Address A W 78, Tribune.

PARTNER WANTED—TO INVEST $1,800 for interest in a good paying laundry; no experience necessary; will teach you; only desire his time to the business. Address P 8, Tribune.

PARTNER—WITH LARGE HOTEL EXPERience in large summer resort; biggest and best in St. Joe and Benton Harbor; man and wife preferred; $3,000 required; reference. Address B B 24, Tribune.

PARTNER WANTED—$2,000 WILL BUY 1-3 interest in patent and complete set of tools for the manufacturing of an article of mechanical device; retails at $1; cost 15c manufactured. Address A K 305, Tribune.

WANTED—A PARTNER WITH $5,000 TO $7,000 cash; must be thoroughly practical experienced cutter, designer, and manufacturer of petticoats; refs. exchanged; will invest all cash; investigate. Address P 384, Tribune.

GENTLEMEN WITH $5,000—TO TAKE CONtrol of manufacturing a patented kitchen utility. Market created; the entire product sold; $15,000 required. Address, apply to 1206 Consumers Building, Chicago, Ill.

PARTNER—WITH $850, BOOKKEEPER OR city sales manager; half interest in newly patented specialty; big money maker; broad appeals to everybody. Address S 381, Tribune.

GARAGE, LIVERY BUSINESS; 8 CARS; $500 down; a man with car and balance $500 to be paid $50 monthly. Call Sunday or evenings. 2000 Ellis-av., 3d.

FOR SALE—IDEALLY SIT. AND FURN. 22 rm. house; on corner; everything rented walking dis.; owner selling. Address A O 59, Tribune.

FOR SALE—FURNITURE OF 5 RM. FLAT, opp. West Pk.; couple sharing pays ¾ expense; rent $37; bargain; ex. trans. Englewood 9730.

FOR SALE—NURSES DORMITORY; ROOMS all let to nurses; North Side; splendid chance for right party to step in and make money; bargain. Address P 329, Tribune.

COMPLETE, WELL FURNISHED 11 ROOM flat; 3 light rooms; sun parlor; large back porch; 2 baths; new, exceptionally high grade furniture and piano; near L. C., and Jackson Park; real bargain for one wishing a lovely home. Hyde Park 6196.

FOR SALE—CONTENTS OF MY BEAUTIfully furnished 6 rm. flat, including sunroom awnings, and couch hammock for porch; piano. Seen by appointment at any hour. Phone 2377 Lake. Elgin. 6126. 525 Leland-av., 3d.

ROOMING HOUSE—FINE CHANCE FOR A man and wife with $1,800 cash; I can give the finest opportunity in Chicago today; income $117 per mo., besides your own rent; your month's exposure; new steam heat; 8 baths and 2 priv. lavatories; income $150 per month. 4238 Grand-blvd. Oakland 6040.

HIGH CLASS APT. IN WOODLAWN, WITH 7 light rooms; sun parlor; large back porch; 2 baths; new, exceptionally high grade furniture and piano; near L. C., and Jackson Park; real bargain for one wishing a lovely home. Hyde Park 6196.

FOR SALE—CONTENTS OF MY BEAUTIfully furnished 6 rm. flat, including sunroom awnings, and couch hammock for porch; piano. Seen by appointment at any hour. Phone 2377 Lake. Elgin. 6126. 525 Leland-av., 3d.

ROOMING HOUSE—FINE CHANCE FOR A man and wife with $1,800 cash; I can give the finest opportunity in Chicago today; income $117 per mo., besides your own rent; your month's exposure; new steam heat; 8 baths and 2 priv. lavatories; income $150 per month. 4238 Grand-blvd. Oakland 6040.

HIGH CLASS APT. IN WOODLA

AUTOMOBILES—GASOLINE.

SAFETY FIRST

IS THE WATCHWORD OF THE DAY.

Any used car is a good buy at the right price. The buyer's only danger is that he will pay too much for it.

We don't handle them for profit; nor do we take them in at more than they're worth.

When you buy of us we keep in mind that future day when you'll be in the market again.

HENCE SAFETY.

No.	Packard.	Cyl.	Pass.
393	1-09-18 runabout, 1913 fore door body	4	2
345	13-90 touring, repainted	4	5
402	14-45 touring, repainted	6	7
413	12-48 phaeton, dominant six	6	7
430	10-30 limousine, first class outfit	4	7
439	06-30 touring	4	5
441	12-40 phaeton, partially overhauled	4	5
454	12-48 touring, overhauled and repainted	6	7
459	11-90 runabout, mileage only 8,000	4	3

MISCELLANEOUS.

318	12-54 Chalmers touring	6	7
364	10-30 Kissel touring, like new	4	5
370	11-48 Pierce Arrow touring, repainted	6	7
379	1911 Woods electric coupe	4	2
392	14-20 Winton touring	6	7
401	11-90 Knox limousine	4	7
406	12-40 Jackson touring car	4	7
417	12-48 Imperial roadster	6	2
424	14-30 Chevrolet touring car	4	5
446	12-40 Columbia touring car	6	7
450	11-60 Columbia touring car	6	7
462	11-90 Premier touring car	6	7
442	13-50 Garford limousine	6	7
445	13-35 Peerless touring car	6	5

Prices $300 to $3,000. Ask for Bulletin giving prices.

Packard Motor Car Company of Chicago,
2361 MICHIGAN-AV.

AUTO
BARGAIN WEEK.

New latest model $1,500 big cars at $795; 35 h. p., fine passenger, fully equipped; electric starter and lights. New 40 h. p., 5 and 7 passenger touring cars, fully equipped; list price $1,700; our price $935. New 30 h. p. four cylinder roadster, late model; list price $1,200; our price $695. New 30 h. p. four cylinder touring car, late model; list price $1,200; our price $695. New 30 h. p. four cylinder roadster, late model; list price $1,200; our price $695. New 30 h. p. four cylinder touring car, late model; list price $1,200; our price $695. NOW GUARANTEED 1 ton trucks; list price $1,800; our price $1,150. New 1,500 lb. auto trucks and deliveries; list price $1,200; our price $500.

ALSO USED CAR BARGAINS—Overland 90 7 p., touring; list price $1,250; our price $750. Maxwell speedster, $300. Oakland roadster, $275. Empire roadster, $250. Regal 30 touring car, $250. Regal roadster, $225. Apperson 4 pass., $250. Rambler touring, $425. Columbia chassis, $150. EASY TERMS ARRANGED. GUARANTEE AND TIRE ADJUSTMENT ADJUSTERS AND SUPPLIES. Bodies, Radiators, Magnetos, Tops. Our Price Wrecker finishes the story. Call or write for it. The world's largest dealers. TIMES SQUARE AUTO CO., 1210 Michigan-av., Chicago. Also 58th and Broadway, N. Y.

CUT PRICES

Told the tale. Did you see our ad last Sunday? Wish you could have taken a look at our stock then and see it now. Certainly takes the price to move them.

It's not too late. Some almost new. See them. Best values. Now is the time to act if you are going to buy a car this year.

McDUFFEE AUTOMOBILE CO.,
A. H. SPEELDAA, 2457 Mich.-av.
Mgr. Used Car Dept. Calumet 4812.

Your are invited to inspect our facilities for overhauling and entirely refinishing cars of all makes. Paint shop, wood shop, trim shop, repair shop, machine work shop, and complete electric shop. ALL UNDER ONE ROOF AND OUR OWN PERSONAL SUPERVISION.

WE ARE SELLING CARS AT SUCH LOW prices that our customers say, "Why, what's wrong with them?" Now, if you don't know a bargain when you see it or ride in it, don't waste your time or ours, as we have 60 cars that we must sell by the 15th of April. All cars guaranteed to be in A-1 condition. Most of them have been repainted, have new tires, and look like new cars.

EXCHANGE MOTOR CO.,
2222 Michigan-av. Cal. 4468.
Open Sunday.

1915 OVERLAND.
Will sell Overland, almost new, for first reasonable offer or will accept some notes from responsible party; car equipped with extra tire, electric lights, electric starter, tools, curtains, etc.; has been driven by doctor for about 4 mos.; write for information. Address A T 219, Tribune.

NEW FORDS EXCHANGED FOR OLD—
SEDANS.
COUPELETS.
TOURING.
ROADSTERS.
COMMERCIALS.
TERMS TO SUIT PURCHASER.
A. A. LAWDER & SONS, 60th, near State.

OWNER WILL SELL NEW FULLY EQUIPPED 6 CYL. BUICK, $1,400 CASH. COST BUILDING HOUSE MOVED. 2-CD TIRE. CAR RUN LESS THAN 25 MILES. ADDRESS D T 457, TRIBUNE.

FOR SALE—NOT JUNK, BUT SPLENDID newly painted light delivery panel body auto; Oldsmobile engine; fine condition; price right; cash or terms on debt. Holland Garage, rear 827 N. Clark-st.

BARGAIN—LITTLE 6 FRANKLIN, 5 PASS.; electric lights and starter; newly painted; equipped with tire carrier, tonneau and running order; $1,200. 135 Lake-st. Oak Park Tel. 70.

1914 "ELIE" 5 PASS. TOURING CAR, OVERhauled, good as new. Inclosed top for winter, 5 new tires. Will sacrifice for $400 cash. Worth $800. PHONE KENWOOD 5231. 518 Addison-st.

HUDSON 1913 MODEL LIGHT SIX ROADster, just revarnished; perfect condition; guaranteed. Great bargain.
C. P. WARNER, Greystone Hotel,
Ph. Hyde Park 1127. 5339 Blackstone-av.;

SIX CYL., SEVEN PASSENGERS; RUN LESS 500 miles; fully guaranteed; only $1,000; a bargain. Phone Wabash 6743. 730 Consumers Bldg.

MITCHELL BEAUTIFUL TORPEDO ROADster; Kellogg tire pump; tires nearly new; guaranteed condition throughout. Ph. Austin 1490.

4 CYLINDER PIERCE ARROW CHASSIS for hearse or truck; also Kimball limousine; will trade for 5 passenger or cheap for cash. Phone Wabash 1496 N. Clark.

FOR SALE—EMPIRE ROADSTER, 4 CYL.; Schebler carburetor, Eiseman mag., Stewart speed. Presto, fully equipped; $300. Address P. S., Tribune.

FOR SALE—1913 MARMON SPEEDSTER 32; good condition; bargain; must be sold at once to make room. 1913 REO COACH at W. Austin-av., near State. Cent. 4777.

1912 HUFF 30 ROADSTER, JUST OVERhauled; all condition, a fine chance for some one to get a light car for little money. Will sell for $400. Will sell for $260. 4427 N. Clark-st.

ST BAKER 25 TR. $450 FORD TQ..... $295
Buick Touring Car..... $350 Sears Auto Co.
Ford Tra Al..... 300 Studebaker 30 Tr.. 300
AUSTIN GARAGE, Lake and Lotus. Aus. 2367

FOR SALE—MAXWELL LIMOUSINE 6; PRACtically new; elec. lights; starter; timer, etc.; cheap to settle est. MRS. D. J. LOVING Valparaiso, Ind.

MARMON 1915, A1 COND., DEMOUNTABLE rims, good tires, 1 extra, elec. lights, Klaxon horn; must be seen to be appreciated; $775; $525. Automobile Exchange, 1456 Mich.-blvd.

1914 SAXON ROADSTER—EXCELLENT MEchanical condition; good as new; $525.
S. NELSON, 5469 W. Lake-st. Austin 1944.

PACKARD 38, 5 PASS.; REBUILT AND guaranteed; new tires; bargain. Call Rand. 5651.

FOR SALE—MY 1914 PATHFINDER ROADster, 1915 5 pass. body, electric car; also my Woods Electric. Phone Oak Park 2004.

FOR SALE—FLANDERS 20 SPEEDSTER, cheap. Terrace Garage, 4423 Drexel-blvd.

BARGAIN—PATHFINDER, 1914, 6 PASS.; $1,200 car, $1,350; fine condition. Phone Oak Park 2810.

MITCHELL ROADSTER, A1 CONDITION; must be sold; no reasonable offer refused. Sunday morning, 914 S. Marshfield-av.

PACKARD 38, A1 MECHANICAL CONDItion; paint good; three extra tires; sell cheap for cash. Ph. Midway 6145.

40 HORSE POWER MARION ROADSTER; perfect condition; 7 pc. sale owner, EARL RON 811 S. Euclid-av., Oak Park. Ph. 1066.

FOR SALE—7 PASS., 4 CYL. TOURING CAR; first class mechanical condition; will trade for runabout and some cash. 2340 N. Troy-st.

1912 BUICK ROADSTER, IN GOOD CONDItion. A bargain for some one. Inquire 5851 N. Clark-st.

FOR SALE — FULLY EQUIPPED TOURING car, in first class condition; to good as new a bargain. 2012 Jackson-blvd. Ed. 2112.

ROADSTER — GOOD CONDITION; WILL demonstrate; $200. Call 654 E. 47th-st. Stewart 7217.

6 PASS. MIDLAND, FULLY EQUIPPED, fine cond.; $250. 7035 Cranden-av. So. Chi. 12972.

MAXWELL RUNABOUT, MAGNETO, TWO extra tires; will deal. $75. Inquire touring car, $225. Call Sun., 612 Wellington-av.

SLIGHTLY USED FORD ROADSTERS AND tourings; bargains. LAWDER, 60th, near State.

MUST SELL FOR CHOICE—3 TOURING CARS; Premier, American, 1913; Reo, 1914. Call 3434 Michigan-av.

THE BEST LIVERY BUY IN CHICAGO—SEE it at 2621 Michigan-av.

FORD TOUCHING—CHEAP.
Telephone Yards 846.

CADILLAC 5 SEAT, 1914; RUN ONLY 7,000 miles; A1 condition. Address F 649, Tribune.

PIERCE LIMOUSINE; REBUILT, REPAINTED and refurnished; Garford, Wilcox, Marmon or Ford and cash. 2218 p. Calumet 4888.

1 pass. touring, fine as new, 1528 Mich.-av.;

FOR SALE—5 PASS. CADILLAC TAXICAB; good running order. 1241 Larrabee-av.

AUTOMOBILES—GASOLINE.

A REBUILT CADILLAC

It's a Safe Used Car to Buy.

SPECIAL VALUES NOW.

A rebuilt Cadillac is superior to any new car at the same price. They are the truest values on the street. By "rebuilt" we mean that the cars have been taken entirely apart, each part examined, and, if necessary, replaced by a new part made at the Cadillac factory; the entire car repainted and refinished like new; all equipment put in first class condition—the whole car, in fact, carefully reconstructed until it is as good as new in every detail.

We offer Cadillacs exclusively, as we do not accept other makes in trade. Consequently we are as interested in the performances of these rebuilt cars as we are in new Cadillacs. In actual service values these cars are worth a great deal more than we ask for them, and we usually have a variety of body styles to select from. See them before you buy.

1911 Limousine	$1,000.00
1914 Coupe	1,250.00
1914 Roadster	1,250.00
1914 5 pass. Touring Car	1,300.00
1914 Limousine	1,450.00
1914 Landaulet	1,250.00

Cadillac Automobile Co.
23d-st. and Michigan-av.

BUY YOUR CAR NOW

If you want a good, serviceable machine, one with plenty of "go" and pep, get it at a moderate price, drop in and look over our stock. Every car a good car, sold only on the basis of satisfaction or money back. Greatest values in Chicago.

Model Touring Car (repainted)..$450.00
Mighty Michigan (fully equipp'd)..550.00
Overland Coupe..... 350.00
Maxwell Roadster..... 225.00
Overland Touring Car..... 375.00
Abbott-Detroit Roadster..... 325.00
Saxon Roadster..... 250.00
Peerless Speedster (like new)..... 500.00
Marion Bobcat Roadster..... 375.00
Overland Roadster, 1914..... 550.00

All cars ready for immediate delivery. Large stock of other pleasure and commercial cars always on exhibit. Look them over. Time payments to city buyers. Open Sunday from 8 to 4 p. m.

THE W. W. ROETTEN CO.,
1412-1416 Michigan-av.

STOLEN—ON APRIL 2, 1915, ABOUT 9 P. M., from in front of Frances Willard Hospital, 710 S. Lincoln-st., Ford touring car, 1911 model, factory No. 6,868,854; motor No. 696,441; body No. 204,959; Illinois license No. 70,981; equipped with electric head lamps, Jones speedometer, Prest-O-Lite tank, top and black mohair seat covers, nickel plate foot rest, Red Cross electric lamp in rear, demountable rims on rear wheels, Kellogg tire pump and three Champion plugs in cylinders; extra large tool box on left running board fastened with three tool locks, 3 tie bolts and 3 tool keyless one; plain tread Firestone casings on all wheels. A REWARD of $50 is offered for the first information leading to the recovery of the car, and a additional $50 for the arrest and conviction of the thieves. Address any information to Detective Headquarters police of Chicago police or to C. L. Thompson, Room 2027 Insurance Exchange, 175 W. Jackson-blvd., Chicago, Ill. Telephone Wabash 640.

PACKARD—
TOURING CAR, MODEL 648.
1912, 48 h. p., 6 cylinder, 7 pass. body, color gun metal, upholstered in hard leather, dash of the paint; shop cost new about $5,200; this is the Packard dominant 6 motor, equipped with 2 U. S. Nobby tires on wheels and Firestone nonskids, run the same; 1 extra Nassau, nonskid, run about 50 miles; speedometer, electric lights, top, boot covers, wind shield, bumper; electric tank, and electric lighter; this car has only been driven during summer months, has run about 11,000 miles, has just been motored, is thoroughly overhauled, and will make first class purchase for one wanting high grade family car. For sale by owner; No agents. Call Harrison 1147. MR. AUSTIN.

SPECIAL

7 passenger Chalmers Limousine; blue cloth upholstering; new tires; car is in first class mechanical condition and is an excellent buy. Will trade for small car.
ANDERSON ELECTRIC CAR COMPANY,
2416 Michigan-av. Calumet 4789.

1914 CYLINDER, 7 PASS. CHALMERS, INcluding open and closed top, 5 demountable rims; up to date in every respect. This car has been run about 6 mos. and is in excellent mechanical condition. Look this over as it is a snap for its offer. Must dispose of at once. CONDON, 2635 Wabash-av. Calumet 5311.

MOLINE, LATE MODEL, 4 CYLINDER, 5 pass., electric lighted and started; has been run a little more than 2,000 miles; in excellent mechanical condition. This is one of the best small cars in the market at the price we are asking. It is a bargain for some one wishing a good car at small cost. CONDON, 2635 Wabash-av. Calumet 5311.

FOR SALE—AT A SACRIFICE, ONE 1915 King touring car, one 1915 King roadster, $1,400; fully equipped; electric lights and starter completed.
Will trade on a small car. Call today.
KING,
2417 Michigan-av. or phone Calumet 3777.

A BARGAIN. 1913 DETROITER, 5 PASSENger, fully equipped; good tires, in A1 shape; a bargain at $400. Call and get a demonstration.
2411 Michigan-av.
Phone Calumet 3777.

CHEAP—$375 BUYS A 7 PASSENGER MOON touring. In fine shape. Will trade. Call and see this today.
2411 Michigan-av. or phone Calumet 3777.

FIVE PASSENGER HAYNES, NEWLY painted, excellent condition; sacrifice; no reasonable offer refused. Sacrifice to settle Parnell-av., rear. Phone Monticello 4184.

PIERCE-ARROW, "6-48," 7 PASSENGER, electric equipment, glass front, top, demountable rims, cost $5,000; a rare opportunity and will be sold at a sacrifice if taken at once. CONDON, 2635 Wabash-av. Cal. 5311.

PAIGE 6 TOURING CAR, IN PERFECT MEchanical condition; electric lights and generator; fully equipped. Look this car over and make me an offer. CONDON, 2635 Wabash-av. Calumet 5311.

FOR SALE—UP TO DATE, POWERFUL, and fast roadster; perfect condition; new tires, extra tire; must sell again for good cash. Can be seen at Belden Garage, 2245 N. Clark-st.

EXCEPTIONAL BARGAIN—CINC 4 DOOR touring car, fully equipped; first check for $300 takes it. Albert Pick & Co. Garage, 1111 W. 64th-pl.

EXCEPTIONAL BARGAIN—1913 STAVER CHANDLER; electric equipment; in good condition; just refinished. Call MR. DAY, Calumet 2094, during business hours.

FOR SALE — NOBBY LIGHT RUNABOUT, 1914 model; make an offer. 1900 Belden-av. and Sunday. A. D. EVANS, 2641 Logan-blvd. Humb. 3836.

BARGAIN, 1913 HUDSON TOURING CAR; electric lts., starter; winter top; 2 extra tires; best condition; bargain; must be sold at once to make room for new car. 1913 REO COACH at W. Austin-av., near State. Cent. 4777.

1912 HUFF 30 ROADSTER, JUST OVERhauled; all condition, a fine chance for some one to get a light car for little money. Will sell for $400. Will sell for $260. 4427 N. Clark-st.

ST BAKER 25 TR. $450 FORD TQ..... $295
Buick Touring Car..... $350 Sears Auto Co.
Ford Tra Al..... 300 Studebaker 30 Tr.. 300
AUSTIN GARAGE, Lake and Lotus. Aus. 2367

FOR SALE—MAXWELL LIMOUSINE 6; PRACtically new; elec. lights; starter, timer, etc.; cheap to settle est. MRS. D. J. LOVING Valparaiso, Ind.

MARMON 1915, A1 COND., DEMOUNTABLE rims, good tires, 1 extra, elec. lights, Klaxon horn; must be seen to be appreciated; $775; $525. Automobile Exchange, 1456 Mich.-blvd.

1914 SAXON ROADSTER—EXCELLENT MEchanical condition; good as new; $525.
S. NELSON, 5469 W. Lake-st. Austin 1944.

PACKARD 38, 5 PASS.; REBUILT AND guaranteed; new tires; bargain. Call Rand. 5651.

FOR SALE—MY 1914 PATHFINDER ROADster, 1915 5 pass. body, electric car; also my Woods Electric. Phone Oak Park 2004.

FOR SALE—FLANDERS 20 SPEEDSTER, cheap. Terrace Garage, 4423 Drexel-blvd.

BARGAIN—PATHFINDER, 1914, 6 PASS.; $1,200 car, $1,350; fine condition. Phone Oak Park 2810.

MITCHELL ROADSTER, A1 CONDITION; must be sold; no reasonable offer refused. Sunday morning, 914 S. Marshfield-av.

PACKARD 38, A1 MECHANICAL CONDItion; paint good; three extra tires; sell cheap for cash. Ph. Midway 6145.

40 HORSE POWER MARION ROADSTER; perfect condition; 7 pc. sale owner, EARL RON 811 S. Euclid-av., Oak Park. Ph. 1066.

FOR SALE—7 PASS., 4 CYL. TOURING CAR; first class mechanical condition; will trade for runabout and some cash. 2340 N. Troy-st.

1912 BUICK ROADSTER, IN GOOD CONDItion. A bargain for some one. Inquire 5851 N. Clark-st.

FOR SALE — FULLY EQUIPPED TOURING car, in first class condition; to good as new a bargain. 2012 Jackson-blvd. Ed. 2112.

ROADSTER — GOOD CONDITION; WILL demonstrate; $200. Call 654 E. 47th-st. Stewart 7217.

6 PASS. MIDLAND, FULLY EQUIPPED, fine cond.; $250. 7035 Cranden-av. So. Chi. 12972.

MAXWELL RUNABOUT, MAGNETO, TWO extra tires; will deal. $75. Inquire touring car, $225. Call Sun., 612 Wellington-av.

SLIGHTLY USED FORD ROADSTERS AND tourings; bargains. LAWDER, 60th, near State.

MUST SELL FOR CHOICE—3 TOURING CARS; Premier, American, 1913; Reo, 1914. Call 3434 Michigan-av.

THE BEST LIVERY BUY IN CHICAGO—SEE it at 2621 Michigan-av.

FORD TOUCHING—CHEAP.
Telephone Yards 846.

CADILLAC 5 SEAT, 1914; RUN ONLY 7,000 miles; A1 condition. Address F 649, Tribune.

PIERCE LIMOUSINE; REBUILT, REPAINTED and refurnished; Garford, Wilcox, Marmon or Ford and cash. 2218 p. Calumet 4888.

1 pass. touring, fine as new, 1528 Mich.-av.;

FOR SALE—5 PASS. CADILLAC TAXICAB; good running order. 1241 Larrabee-av.

AUTOMOBILES—GASOLINE.

We Have Nine Good Used Fords for Sale at Very Low Prices.

$200 for 1912 Models.
$250-$275 for 1913s.
$325-$350 for 1914s.
These cars are all good and complete, as we take only the good ones. Now is your chance to buy a good car cheap.

ALSO
Auburn Racer, $175.
13 Buick Rdstr..... $75
These are bargains. Come and see them.

Dashiell Motor Co
Dodge Brothers Motor Cars,
2412 Michigan-av

USED AUTOS—$100 TO $1,500.
1910 Maxwell runabout; good condition ..... $ 150
1910 Fal Car, 30 h. p., speedster, fully equipped 350
1912 Premier Touring; tires good 500
1913 E. M. F. Coupe; electric light; complete equipment 450
1910 D Franklin Touring; sloping hood, forewheels, self-starter, good condition 500
1913 Overland, Model 75, 5 pass., extra tires, torpedo body; perfect condition 550
1913 Coupe Franklin (3 good mechanical condition; tires good 600
1913 Cole Special Runabout; good condition all through 450
1913 Cadillac Touring, Russian lines; mechanical conditions very good 850
1911 Peerless Town Car, two extra tires, demountable rims, and tools; tires excellent 750
1913 White 30 Touring, extra winter top, tires practically new; perfect condition 1,000
1914 Cadillac Runabout, complete electrical equipment; like new 1,000
1912 Franklin Model No. 1 D Touring; complete equipment; tires and mechanical condition good; repainted 1,250
1911 Pierce Arrow; 6 cyl.; 48 h. p.; 7 pass.; six tires; car and tires like new; exceptional bargain; only run 4,000 m. 1,600
All on exhibition now. Open Sunday, 9 to 4 p. m.

THE W. W. ROETTEN CO.,
1412-1416 Michigan-av.

STOLEN—ON APRIL 2, ABOUT 8 P. M., from in front of Frances Willard Hospital, 710 S. Lincoln-st., Ford touring car, 1911 model, factory No. 6,868,854; motor No. 696,441; body No. 204,959; Illinois license No. 70,981; equipped with electric head lamps, Jones speedometer, Prest-O-Lite tank, top and black mohair seat covers, nickel plate foot rest, Red Cross electric lamp in rear, demountable rims on rear wheels, Kellogg tire pump and three Champion plugs in cylinders; extra large tool box on left running board fastened with three tool locks, 3 tie bolts and 3 tool keyless one; plain tread Firestone casings on all wheels. A REWARD of $50 is offered for the first information leading to the recovery of the car, and a additional $50 for the arrest and conviction of the thieves. Address any information to Detective Headquarters police of Chicago police or to C. L. Thompson, Room 2027 Insurance Exchange, 175 W. Jackson-blvd., Chicago, Ill. Telephone Wabash 640.

PACKARD—
TOURING CAR, MODEL 648.
1912, 48 h. p., 6 cylinder, 7 pass. body, color gun metal, upholstered in hard leather, dash of the paint; shop cost new about $5,200; this is the Packard dominant 6 motor, equipped with 2 U. S. Nobby tires on wheels and Firestone nonskids, run the same; 1 extra Nassau, nonskid, run about 50 miles; speedometer, electric lights, top, boot covers, wind shield, bumper; electric tank, and electric lighter; this car has only been driven during summer months, has run about 11,000 miles, has just been motored, is thoroughly overhauled, and will make first class purchase for one wanting high grade family car. For sale by owner; No agents. Call Harrison 1147. MR. AUSTIN.

THE LOCOMOBILE
Exchange Car Bulletin.

Published monthly. Lists some remarkably good values in used cars, which may be had on easy terms. Write for it.

ASK FOR BULLETIN "T."

EXCHANGE CAR DEPARTMENT,
THE LOCOMOBILE CO. OF AMERICA.
Tel. Calumet 280. 2000 Michigan-av.

LOCOMOBILE
SPEEDSTER.

How would you like to own a model L 4 cyl. Locomobile speedster with new wire wheels, in perfect mechanical condition, with a built to your order body, and repainted complete, guaranteed in every mechanical particular, for $1,500? Ph. SHAW VAN, Cal. 2842.

1913 FORD TOURING CAR, 5 PASSENGER, with full standard equipment, never run; sold before I bought it. I purchased the car three weeks ago and have driven it 250 miles; I must have cash, and will sell the car to the highest bidder. It is worth $500 and five telephone number and I will be glad to make appointment to show the car. Address A W 140, Tribune.

PRIVATE OWNER WISHES TO SELL HIS beautiful seven passenger six cylinder car; this car is complete in every detail, has 1914 inch wheel base and four new nonskid tires; car has been used only seven months over the boulevards and can guarantee it to be new. Will demonstrate to an earnest buyer. Car stands me over $2,600 and will sell at a bargain. Address F 654, Tribune.

PACKARD QUALITY FIRST—A 1913 PACKard, both limousine and touring body for $1,500; original cost $6,000; limousine body alone cost $1,800; good as new; like new; thoroughly overhauled; now at the finishers, Limousine Carriage Co., 3516 Michigan-av. Part time if wanted. Call Packard owner, BEAVER, 61 W. Randolph-st.

1915 BUYS 1914 FORD 5 PASS., RUN LESS than 4 MONTHS; PREMIER, 1913, 6 CYL., BUYS 5-40 PREMIER, 1913, 7 PASS., ALL LATEST AND BEST EQUIPMENT.
2411 Michigan-av. or phone Calumet 3777.

ONE REALLY EXCEPTIONAL BARGAIN IN a Velie speedster type roadster; electric light equipment; could be purchased for $1,000 cash. See it. RENAMI MOTOR CAR, LIMITED, 2447 Michigan-av.

FOR SALE—MODEL 30, 30 H. P., 1911, 7 passenger touring car; tires in first class condition; just been entirely overhauled and painted by high class concern; can be seen at 2012 S. Michigan-av. Cal. 4468.

AMONG THIRTY EXCEPTIONAL BARgains we have a Pierce "36" for $750. The price bars all competition. Taken in exchange for a Stearns 6 cyl. car. Every proposition and will be sold at a sacrifice if taken at once. CONDON, 2635 Wabash-av. Cal. 5311.

BIG 6 CYLINDER CHEVROLET, SEVERAL mechanical condition; electric lights and generator; fully equipped. Look this car over and make me an offer. CONDON, 2635 Wabash-av. Calumet 5311.

FOR SALE—UP TO DATE, POWERFUL, and fast roadster; perfect condition; new tires, extra tire; must sell again for good cash. Can be seen at Belden Garage, 2245 N. Clark-st.

EXCEPTIONAL BARGAIN—CINC 4 DOOR touring car, fully equipped; first check for $300 takes it. Albert Pick & Co. Garage, 1111 W. 64th-pl.

EXCEPTIONAL BARGAIN—1913 STAVER CHANDLER; electric equipment; in good condition; just refinished. Call MR. DAY, Calumet 2094, during business hours.

FOR SALE — NOBBY LIGHT RUNABOUT, 1914 model; make an offer. 1900 Belden-av. and Sunday. A. D. EVANS, 2641 Logan-blvd. Humb. 3836.

BARGAIN, 1913 HUDSON TOURING CAR; electric lts., starter; winter top; 2 extra tires; best condition; bargain; must be sold at once to make room for new car. 1913 REO COACH at W. Austin-av., near State. Cent. 4777.

1912 HUFF 30 ROADSTER, JUST OVERhauled; all condition, a fine chance for some one to get a light car for little money. Will sell for $400. Will sell for $260. 4427 N. Clark-st.

ST BAKER 25 TR. $450 FORD TQ..... $295
Buick Touring Car..... $350 Sears Auto Co.
Ford Tra Al..... 300 Studebaker 30 Tr.. 300
AUSTIN GARAGE, Lake and Lotus. Aus. 2367

FOR SALE—MAXWELL LIMOUSINE 6; PRACtically new; elec. lights; starter, timer, etc.; cheap to settle est. MRS. D. J. LOVING Valparaiso, Ind.

MARMON 1915, A1 COND., DEMOUNTABLE rims, good tires, 1 extra, elec. lights, Klaxon horn; must be seen to be appreciated; $775; $525. Automobile Exchange, 1456 Mich.-blvd.

1914 SAXON ROADSTER—EXCELLENT MEchanical condition; good as new; $525.
S. NELSON, 5469 W. Lake-st. Austin 1944.

PACKARD 38, 5 PASS.; REBUILT AND guaranteed; new tires; bargain. Call Rand. 5651.

FOR SALE—MY 1914 PATHFINDER ROADster, 1915 5 pass. body, electric car; also my Woods Electric. Phone Oak Park 2004.

FOR SALE—FLANDERS 20 SPEEDSTER, cheap. Terrace Garage, 4423 Drexel-blvd.

BARGAIN—PATHFINDER, 1914, 6 PASS.; $1,200 car, $1,350; fine condition. Phone Oak Park 2810.

MITCHELL ROADSTER, A1 CONDITION; must be sold; no reasonable offer refused. Sunday morning, 914 S. Marshfield-av.

PACKARD 38, A1 MECHANICAL CONDItion; paint good; three extra tires; sell cheap for cash. Ph. Midway 6145.

40 HORSE POWER MARION ROADSTER; perfect condition; 7 pc. sale owner, EARL RON 811 S. Euclid-av., Oak Park. Ph. 1066.

FOR SALE—7 PASS., 4 CYL. TOURING CAR; first class mechanical condition; will trade for runabout and some cash. 2340 N. Troy-st.

1912 BUICK ROADSTER, IN GOOD CONDItion. A bargain for some one. Inquire 5851 N. Clark-st.

FOR SALE — FULLY EQUIPPED TOURING car, in first class condition; to good as new a bargain. 2012 Jackson-blvd. Ed. 2112.

ROADSTER — GOOD CONDITION; WILL demonstrate; $200. Call 654 E. 47th-st. Stewart 7217.

6 PASS. MIDLAND, FULLY EQUIPPED, fine cond.; $250. 7035 Cranden-av. So. Chi. 12972.

MAXWELL RUNABOUT, MAGNETO, TWO extra tires; will deal. $75. Inquire touring car, $225. Call Sun., 612 Wellington-av.

SLIGHTLY USED FORD ROADSTERS AND tourings; bargains. LAWDER, 60th, near State.

MUST SELL FOR CHOICE—3 TOURING CARS; Premier, American, 1913; Reo, 1914. Call 3434 Michigan-av.

THE BEST LIVERY BUY IN CHICAGO—SEE it at 2621 Michigan-av.

FORD TOUCHING—CHEAP.
Telephone Yards 846.

CADILLAC 5 SEAT, 1914; RUN ONLY 7,000 miles; A1 condition. Address F 649, Tribune.

PIERCE LIMOUSINE; REBUILT, REPAINTED and refurnished; Garford, Wilcox, Marmon or Ford and cash. 2218 p. Calumet 4888.

1 pass. touring, fine as new, 1528 Mich.-av.;

FOR SALE—5 PASS. CADILLAC TAXICAB; good running order. 1241 Larrabee-av.

AUTOMOBILES—GASOLINE.

LOOK

AT TODAY'S BEST BARGAINS.

1911 Model 10 Packard, rebuilt and repainted. See this job if you want a high grade used car.

1915 Lewis Six, 6 pass. This late model car can be purchased at a big saving over a brand new Lewis and has been run enough to limber up. You get a 1915 car less the first year's depreciation.

Speedwell — Continental motor, Timken axles, Brown-Lipe transmission, 2 bodies; cost new $4,000; priced low for quick sale.

1913 R. C. H. touring car; elec. lights, generator, demountable rims, etc. This job is in first class mechanical condition; good tires and paint.

4-45 Apperson, 5 pass., Gray & Davis elec. starter and generator, combination clonk and speedometer. This car has been rebuilt and repainted and is guaranteed in first class condition.

1914 Lexington, 5 pass., stream line body, elec. starting and lighting system; weight about 2,500, and you will say it's a bargain.

We have a number of other used cars, and it will pay you to look over our stock before you buy. Write for price list.

CASH OR TERMS.

MOTOR CAR SALES COMPANY,
Packard Car and Briscoe Distributors.
Calumet 3806. 2210 Michigan-av.
Open Sunday 10 to 1.

OVERLAND—OVERLAND—OVERLAND—
We offer this list of attractive prices:
1913 Overland, model 85, 5 pass. $650
1913 Overland, model 81, roadster 750
1914 Overland touring car 850
1914 Overland touring, 4 pass. 875
1914 Overland touring car 900
1914 Overland touring car, like new 775
1914 Overland touring car, limousine 1,100
1914 Overland roadster, coupe 700
1914 Overland Roadster 650
1914 Overland touring car, starter 800
1914 Overland touring car, starter and lights 850
1914 Overland coupe, only 900
1914 Ford roadster, new tires 325
1914 Ford touring car 375
1914 Ford roadster 315
1914 Ford touring car 350
1913 Ford touring car 300
1913 Ford roadster 250
1913 Hupp, 32 450
1913 Studebaker 25 550
1913 Interstate, 5 pass. 650
1913 R. C. H., 5 pass. 650
1913 E. M. F., 5 pass. 750
1914 Ford, 5 pass., starter and lights, demountable rims 550
Ford four Marathon roadster 250
Flat open car or chassis; this wonderful 30-35 h. p. car only 600
Will sell cheap. Call SIMMONS, Oakwood 100.
OVERLAND MODEL 50 T., GOOD AS NEW; mileage about 5,000, good oversize tires, fully equipped; will sell cheap. Northwestern Realty, 54 W. Randolph-st.
1913 PEERLESS 6-38 LIMO., 7 PASS., 1st class condition, just painted dark green; good tires; a snap for quick sale. Stearns, 3400 Michigan. Calumet 4397.
WE HAVE SOME NEW GUARANTEED 1912 and 1913 cars waiting with extra starters to sell at a bargain. Jackson Express & Van Co., 4006 W. Madison-st. Ask for Campbell.
"LIKE NEW IN EVERYTHING BUT PRICE"
Essential parts of this car have been entirely rebuilt; $300 up; Midland six, new, $1,200. ATHENA AUTO CO., 116 E. 23d-st.
BARGAIN, 1913 4 CYL. ELECTRIC START, el. and lights, 5 pass., fine mechanical condition; just repainted. Call SIMMONS, Oakwood 100.
1913 KISSEL CAR, 5 PASS. TOURING, REpainted and overhauled last month; new tires; like it; perfect running condition; $400. Ford, Park 4200.
1915 "ANDERSON" 5 PASS., 4 CYL., $1,600 value; 2 rebuilt roadsters, $600 and $625; like new. Wright Cooler and Hood Mfg. Co., 1414 S. Michigan-av. Calumet 605.
1913 CADILLAC, 6 PASS., ELECTRIC LGTS., self starter, etc.; 5 new tires; BARGAIN. 1913 Stoddard-Dayton 6 Limousine, 4085.
BIGGEST BARGAIN EVER OFFERED, LOcomobile 48 h. p., 7 pass., special for livery or truck. Call evening or Sunday, 2118 Huron.
FOR SALE—FINE RUNNING 1913 CAR; good as new. KEE & CHAPELL DAIRY CO., 44th and State.
BRAND NEW 5 PASS. LIGHT CAR; FULL equipment, simply every way; big snap; must sell $316 cash. Address A W 30, Tribune.
FOR SALE—BRAND NEW 1915 DETROITER, 4540 Washington-blvd. Phone Garfield 6626.
STAVER ROAD SPEEDSTER WITH TOP; fine condition; must be sold at once. Main 1440 or Stewart 6475.
$700 TAKES 1913 OLDSMOBILE 4 PASS. tourabout; cost new $2,500; a big snap. 4540 Washington-blvd. Garfield 6626.
1913 MAXWELL TOURING, FULLY EQUIPped. Only ran 6,000 miles; in reasonable offer refused. Address B 55 Tribune.
$650 CASH WILL BUY E. M. F. CAR, IN good condition. This is a snap bargain. Address F 305, Tribune.
FOR SALE, RACING TYPE SIX CYL.; JUST the car for two to last it over the country roads. Tel. Irving 1380.
NATIONAL SPEEDSTER; GOOD TIRES, extra; elec. lights; new paint; A1 condition; sacrifice; $1,000 cash takes it. Ph. Oak Park 1843.
$400 TAKES 7 PASS. TOREDOOR STEARNS limousine; extra tour. body; tires like new in every respect; motor like new. Phone Belmont 6176.
ARBOTT-DETROIT; GOOD CONDITION; best offer, or exchange for vacant lot on West or North Side. Humboldt 6170.
FOR SALE—1914 FORD, EXCELLENT CONdition; winter attachment; best offer. 1422 Hastings-st.
SPECIAL RACING CAR, SPEEDY AND smart; no fake; cheap. 6444 Magnolia-av., 1st apt.
OLDSMOBILE DEFENDER, LIKE NEW, with Lake light roadster is part payment. Austin 1030. 508 Lotus-av.
1911 VELIE TOURING CAR, $200. PH

SUBURBAN CHICAGO VAST REGION OF SURPRISES IN HOMES AND BUSINESS CENTERS.

CHICAGO'S 'GREAT OUTSIDE' BEAUTY AND RICHES TOLD

City's Marvelous Growth Away from the Business Section Shown by "The Tribune."

BY FRANK N. WOOD.
(Real Estate Editor Tribune.)

It is the purpose of THE TRIBUNE to publish a series of articles dealing with the growth and development of great "Outside" Chicago from a real estate development standpoint. They will appear each week in THE SUNDAY TRIBUNE in connection with its regular real estate market page. An effort will be made to give in as much detail and completeness as possible a comprehensive story of the remarkable progress which has been made in this field during the last decade or two.

Much attention also will be given to many of the most interesting and important projects now in progress or immediate contemplation, the purpose being to give the people of Chicago a better understanding of the vast extent and character of the activities which have been and are at work in this field.

"City Beautiful" to Be Considered.

While it would be impossible to ignore the material or purely market value features in a story of this kind where development has in many instances multiplied the original land values many fold, always a subject of fascinating interest to the average person, it is not proposed to dwell upon it to the excusion of the esthetic features of the situation, as exemplified by the present marked tendency toward more refined and attractive ideals in connection with every form of real estate as well as municipal development. In fact, the tendency toward the "city beautiful" or city planning idea is becoming one of the most conspicuous features of present day municipal development, both in connection with public as well as individual undertakings.

Hazy Ideas of Suburbs.

Most people have an exceedingly imperfect idea of great "outside" Chicago, whose development along material as well as esthetic lines constitutes one of the most wonderful chapters in the history of world cities. Every one is familiar with the downtown, or central district, to a large extent, with the principal parks and boulevards of the city, and to a less extent with the territory along the elevated and principal surface car lines. Outside of this they practically have no knowledge of vast stretches of the city where hundreds of thousands of people live and work and play.

Many of these districts are anything but inviting, and were better not seen by those with even fairly developed ideas as to the decencies and proprieties of life. Want and crime and tumble down shacks and the lowest level of land values prevail. On the other hand, there are many most attractive neighborhoods, both in the intermediate and outlying parts of the city, frequently hidden away like oases in the midst of veritable deserts of commonplace, often forbidding and bleak, surroundings.

Generally speaking these unattractive parts of Chicago are in the intermediate districts of the city, lying between the central business and contiguous manufacturing districts and the newer outlying parts of the city. The future of this class of property presents a problem of ever increasing interest and perplexity to the student of realty conditions.

Too near the central business and manufacturing districts to be desirable for residence purposes and too far away from the former to be available for business or factory purposes, and yet suffering from occasional invasions from both of the latter, with generally antiquated, unattractive buildings lacking the comforts and conveniences of modern structures, it has for years been steadily retrograding, a victim to the withering touch of progressive decay and changing conditions.

Former Tenants Seek New Fields.

Its former tenants, representatives for the greater part of the thrifty middle classes, have found the newer and better equipped buildings and generally more attractive surroundings of the outlying districts more to their liking. So, in a steadily descending scale, keeping pace with the process of degeneration, its places have been filled by others.

Unfortunately this process of decay has not alone affected districts with inferior and out of date improvements and unattractive surroundings, as many of the oldtime exclusive residence districts have also felt its withering touch, and this passing of these old districts is one of the tragedies incident upon Chicago's growth.

Foes of Land Values.

Land values, however, have not always suffered as they have in those districts where the improvements have been of a comparatively commonplace character and the general surroundings unattractive. Apartment buildings and business invasions have been the foes of these old residence districts, and land values frequently have advanced in consequence.

But this has not been the case with those other neglected and less attractive parts of the city, and the query among owners, brokers, and students of realty conditions is whether regeneration of this class of property is possible, and, if so, when and by what means.

The answer to a part of the query probably is that in time a good part of it will become available for manufacturing or business uses, and this is about as far as human prescience can go.

Different in New "Outside."

What a different picture is presented in the case of that new "outside" Chicago which has come into existence during the last decade and a half and which in an ever ascending scale typifies the material and aesthetic advancement of the city. Only those with a knowledge of the conditions existing in those parts of Chicago at the beginning of the period in question can have anything approaching an adequate conception of the city's stupendous growth during the time indicated.

Vast areas of virgin prairie, farms, and truck gardens have been converted into thriving residential, business, and manufacturing communities, while the original land value has multiplied hundreds of fold.

Transportation Lines Help.

Primarily this tremendous upbuilding was due to the city's remarkably rapid growth and, so far as the more outlying districts were concerned, it was made possible by new and greatly improved lines of transportation, which has come to be recognized as the determining factor in urban growth and development. As trade is said to follow the flag, so city growth may be said to follow transportation facilities, and to its far reaching and ever extending lines of transportation Chicago owes the development of great tracts of distant outlying property which otherwise would be today prairie or farm lands.

Again, much of this marvelously rapid outside growth, particularly steady improvement in the class of buildings being erected, as well as generally more attractive surroundings, is due to the development of higher standards of taste and living among people, as well as to their steadily improving condition from a worldly point of view.

Flats No Longer Satisfy.

The conventional flat building in the congested parts of the city, with its uniformly unattractive surroundings, is no longer the satisfying thing it used to be with people who have other thoughts and aspirations in life beyond a mere commonplace existence. This particularly is the case with those having children, and while under the pressure of circumstances they remain in these buildings, they are continually looking forward to the day when they may be able to live in and own one of those pretty homes which they have seen in some one of the outlying parts of the city, and where their children may have generally clean surroundings, be able to get a breath of pure air and a ray of sunlight, and have a playground other than that of the street.

This tendency is being reflected in an ever broadening scale in proportion to the financial ability and taste of people. Subdividers and builders have come to understand this, as is evidenced by the present marked tendency toward higher standards of beautification in subdivisions, and by the much more attractive character of buildings, both residence and apartments, being erected in all outlying parts of the city.

Dates Back Dozen Years.

As stated before, the period of marked development in the outlying parts of the city dates back twelve or fifteen years, but during the last five years it has been on a particularly large scale and of an exceedingly interesting character. For years following the collapse of the World's Fair boom practically all outlying property was submerged in a veritable slough of despond.

There seemed to be no bottom to the descending scale of values and no purchasers even on this basis. There was little building, less development work, and altogether the outlook was about as unpromising as could be imagined.

Then, a few years later, some far-sighted investors, noting Chicago's steady and rapid growth began to awaken to a realization of the possibilities of this outside real estate field and began quietly investing their money there. Important development projects began to materialize, the traction lines, surface and elevated began to reach out into new territory, and, before the people of the city realized what was taking place, great "outside" and long neglected Chicago had entered upon one of the biggest and withal most substantial booms and periods of development in all of its history.

Subdivisions Begin to Blossom.

Attractive subdivisions in all outlying parts of the city soon blossomed into populous residential communities, which were quickly supplemented by thriving local business centers, while land values, under the impulse of the sharp investment and speculative demand which prevailed, mounted skyward at a dizzy rate.

Transfer corner property was in particularly sharp demand, and values in many instances were carried to abnormally high levels. As a whole, however, this outside activity was of a healthy and substantial character. Most of the buying was for improvement purposes, for living and business uses, and it was of a generally superior character.

Each Years Works Advance.

Subdivision development has been one of its most conspicuous and interesting features, and each year has witnessed a distinct advance in the standard of the preliminary improvements as well as in those other provisions which make for the comfort, pleasure, and health of those making their homes there.

The best evidence of the thoroughly healthy character of this outside development is furnished by the sustained strength of the market, particularly during the last eight months since the European war began, the most trying period which business has known since the depression which followed the panic of 1903.

Trunk Thoroughfares Important.

One feature deserving of attention is that of trunk thoroughfares. When suburban areas are laid out the main arteries within them should be made to connect with the already established trunk streets of the city and made a part of the plan.

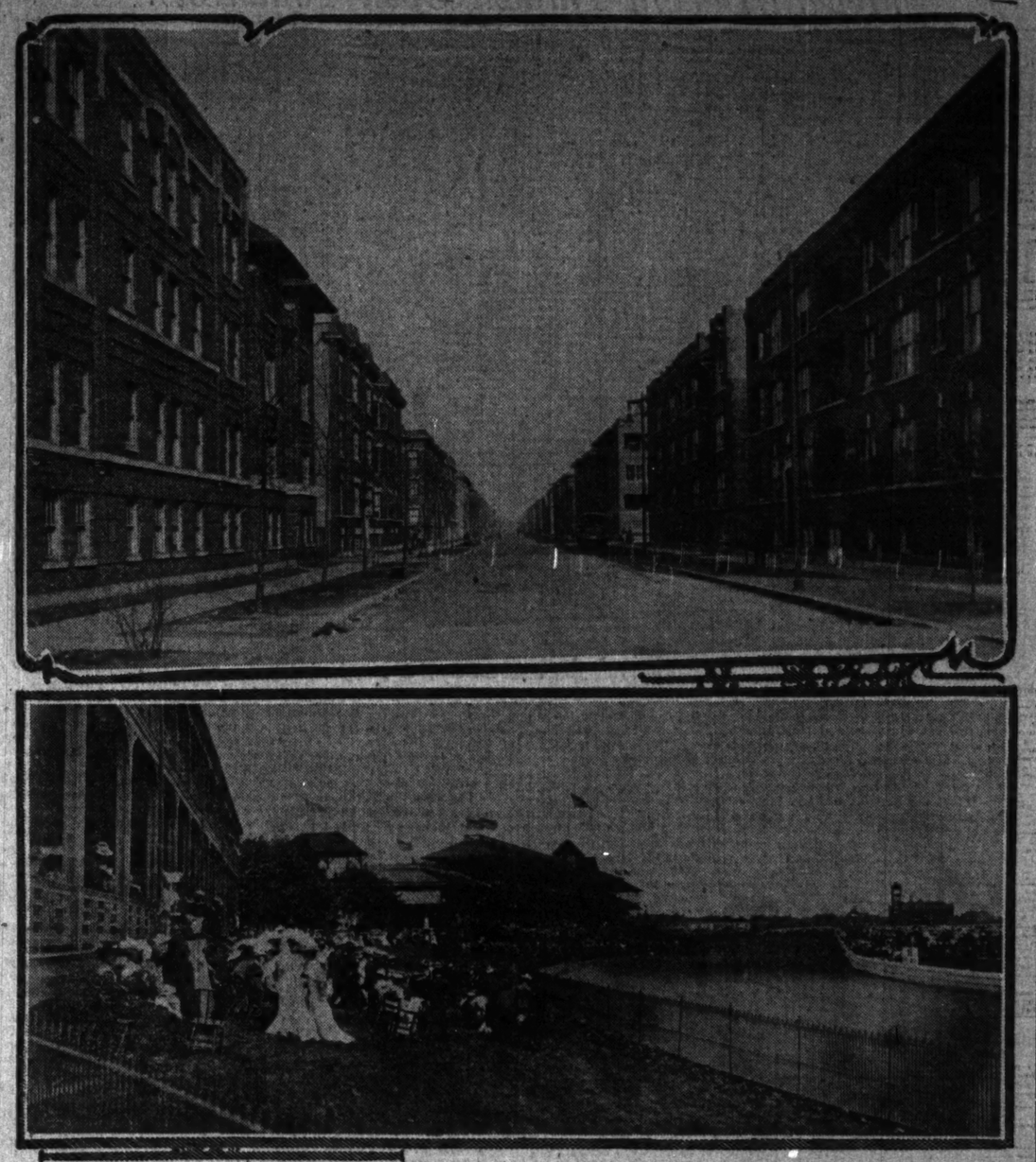
As Chicago adds to her area the work should be done thoughtfully. Adequate provision should be made for public buildings. School sites should include ample playground area. The location of parks and athletic fields should be fixed. All lands for public purposes should be acquired as early as possible and so situated as best to serve their varied purposes. Forest reserve areas should be acquired at once, as delay will add to the difficulty of buying them. Water courses should be controlled and given to the utility for which each is fitted—certain banks for parks and others for industry and transportation.

Transit Big Problem.

Attention should be given to the future street car and rapid transit lines as a part of the scheme preceding actual development. Other elements of importance for outlying areas are restrictions as to the location of industries and the regulation of residential areas. Industries should be placed along transportation lines and, so far as possible, on tracts not adapted to residential uses. In some residential areas apartments and multiple family dwellings should be excluded, while to insure the creation of attractive and healthful residential districts proper housing laws should be enacted and proper building restrictions should be imposed upon all areas.

If the outlying areas of Chicago are built up with these ideas kept firmly in mind much of the energy of the community and of its resources, which under the present lack of system are expended in remaking areas which have been developed without regard to hygienic requirements, could then be expended in the improvement and embellishment of suburban areas without increasing the present cost of building without a plan.

Then and Now of Famous Race Track.



The lower picture shows the old Washington Park racetrack June 18, 1904, the occasion of the seventeenth and last American derby. The upper picture is a view looking east on Sixty-second street from South Park avenue, the center of the former racetrack grounds. The grounds were acquired by a syndicate of stockholders of the Washington Park club, and were subdivided in the spring of 1907, when the first building operations were started. The grounds comprise the eighty acres bounded by Sixty-first and Sixty-third streets, South Park avenue and Cottage Grove avenue, now nearly solid mass of buildings of an attractive character.

BUILDING A CITY WITHOUT PLAN PERIL TO VALUES

Chairman of Chicago Commission Points Out Necessity of System.

BY CHARLES H. WACKER.
[Chairman of Chicago Plan Commission.]

Creating pleasant and permanently profitable conditions in suburban Chicago is primarily a matter of thoughtful cooperation. Such cooperation will pay large dividends both to the city and to its suburban property owners. In addition, it will pay large dividends in good health and happiness to the entire community. It is well, therefore, at this time to take thought of how proper coordination in the development of outer areas can be brought about.

Chicago is a city of constantly expanding residential areas, each having its own individual business life. The larger problem is to make each of these areas a real and an integral part of the city.

In the past development of Chicago it has been too often the case that suburbs have been laid out with only one main purpose in mind—immediate and large returns for the speculator. The aim should be the creation of good conditions and the building of solid real estate values which will steadily increase.

Close Relations to City.

Real estate operators and subdividers should constantly hold in mind that every new tract of land opened for settlement has a close physical relation to the entire city. They should so plan their operations that their properties when developed shall fit in with the general plan of Chicago, whereby the future owners of such property will be assured the greatest benefit.

That observance of this idea is profitable has recently been well proved in Chicago. A prominent firm of subdividers before opening a large tract for sale engaged a city-planning expert and laid out the subdivision in accordance with his advice. That subdivision, planned to blend properly with the plan of Chicago, was sold in record breaking time.

Plainless Growth a Peril.

Plainless growth in a city, it has been found, is generally perilous to real estate values. Before property is sold for settlement, it should have accessibility to the heart of the city as well as accessibility to all other parts of the city. Such a fundamental need can be supplied only by proper planning in advance. Street traffic and transportation should be studied and foreseen.

How often, however, do we find a street too narrow to carry its burden, or a broad road leading nowhere; a railroad blocking traffic in directions that will become important; a river whose once picturesque banks are being used as a dump; a playground too small to serve its purpose; factories encroaching upon developed residential areas; or apartments covering whole areas of choice corners and destroying the view from rows of fine houses, thus depreciating their value? Such are the finished products of plainless growth.

Dealers' Responsibility Heavy.

The responsibility of real estate developers is great when considered from the civic viewpoint. Some mistakes can be corrected. But where whole areas have long been wrongly developed Chicago cannot bear the financial burden of all remodeling that should be done, even though no legal difficulties are in the way.

No authority can force factories to be relocated or apartments to be removed from certain areas or industrial settlements to be rebuilt. The only way good conditions can be assured and profitable real estate investments made certain is by careful advance planning.

The value, then, of a preconceived scheme for outlying areas is easily seen. The physical development of Chicago should be effected while the city or any part of the city is in the making.

AUTOMOBILES WANTED.

WANT AN AUTOMOBILE; MUST BE IN FIRST CLASS condition. Will offer any of the following vacant lots: business lot on 12th-st. only 5 R. Forest Park, or $2,000 cash. Forest Park residence. Want good car at once. R. L. GEAR, Room 601, 29 S. La Salle-st.

WE HAVE ORDERS FOR TWENTY-FIVE 1914 model touring cars, roadsters, delivery trucks. We pay cash or sell on easy terms. Let us first. New methods. The W. W. Bolten Co., 1413-1414 Michigan-av.

WANTED—1914 BUICK OR LIGHT SIX, STARLIGHT, not less than 35 h. p.; must cash. Will pay highest price stated in letter. Automobile Dealer, Tribune.

WE PAY CASH FOR YOUR CAR. Highest cash prices paid for really serviceable cars. Immediate action. No delays. ERWIN GREER & CO., Calumet 4600.

WANTED—1915 MODEL BUICK OR OVERLAND touring car, not less than 35 h. p.; must be in first class condition and cheap for cash. Address A L 298, Tribune.

WANTED—LIGHT RUNABOUT—MUST BE in good condition, in exchange for piano or good piano. Call with car. NELSON, 740 E. 43d-st.

RARE OPPORTUNITY—4 1-16 K. DIAMOND Reo touring car; high grade roadster or 5 pass. car. 4234 W. Harrison-st. J. B. R.

WANTED—1915 ELECTRIC CAR; STATE best price for cash; no agents. Address B C 8, Tribune.

LIGHT WEIGHT ROADSTER; GOOD CONDITION; no Ford; state year, model, etc.; $250 to $400. Address R 250, Tribune.

WANT TOURING CAR FOR FINE, FAST roadster in perfect condition; new tires. Address R 168, Tribune.

DESIRE TO TRADE ELECTRIC PIANO FOR automobile or will sell for cash. Address 6624 W. 37th-st., Berwyn, Ill. Phone 547.

WANTED—FORD CAR; ANY CONDITION cheap and no dealers. Ph. D. J. SIMES, Hyde Park 1.

WANTED—GOOD AUTOMOBILE IN TRADE for North Side residence. Address R 513, Tribune.

ELECTRIC CHEAP; BATTERIES AND MOTOR must be good; body immaterial; state price. Address P 281, Tribune.

WANTED—AUTOMOBILE; GOOD MAKE; for clear farm and cash. WAGNER, 6256 Cottage Grove.

WANTED—BEST FORD TOURING CAR $150 cash will buy. D. E. LAMON, Three Lakes, Wis.

WANTED—FOR SPOT CASH—USED 1914 Overland or other make in same class. ROCKWELL, 33rd.

WANTED—CHANDLER SIX ROADSTER; give year of make and best cash price. Address E C 21, Tribune.

WANTED—1914 ROADSTER; WILL PAY UP to $450 cash. Oakland 5016. Address S 358, Tribune.

WANTED—1914 ROADSTER IN EXCHANGE for 7 pass. Olds.; in perfect condition. 501 Rush-st.

WANTED — WRIGHT, PACKARD, CHALMERS, 1913 or 1914, for 6 lots in San Antonio, Tex. Superior 9070.

WANTED—5 PASSENGER FORD FOR WIRLESS or 96 ft. lot on Northwest Side. 2112 N. Kenmore-av.

EQUITY IN MODERN 2 FLAT TO EXchange for late 5 pass. car. Address B B 7, Tribune.

AUTOMOBILE WANTED — 2 PASS.; GIVE full particulars; state lowest price. Address P 88, Tribune.

TRADE $500 6 PER CENT DIVIDEND STOCK for 1914 auto. State make. Address R 88, Tribune.

1913 STUDEBAKER 30, TWO TOPS, AND cord; wld., high grade, any model, 7 pass. touring car. 3052 Dakin.

WANTED—AUTO, 35 OR 40 H. P. ROADster, in exchange for 2 lots Higgins Lake, Mich. Address O 422, Tribune.

GOOD GAS CAR AND ELECTRIC COUPE; good batteries; new tires; refinished; demonstrate any time. Address E H 506, Tribune.

WILL PAY CASH FOR BEST BARGAIN OFfered in 1915 automobile, preferably Dodge or Chandler. Address Box 361, Olney, Ill.

SUBURBAN CORNER, 100X134, RIPE FOR bungalows; mtg. $1,000; want auto for $1,400 equity. Address Tribune.

WANTED—LATE MODEL 5 PASS. CAR FOR over Mich. or Chicago equity. Address T D 26, Tribune.

WANTED—LATE MODEL 5 PASS. TOURING car, in exchange for staple, hardware, household goods. Seeley 4702.

WANTED—RACEABOUT ROADSTER, OR chassis and 4 cyl. motor suitable for a bargain, for cash. Address W O 230, Tribune.

WANTED—THE BEST TOURING CAR $400 to $600 will buy; state year and details in full. Address P 501, Tribune.

CASH FOR BARGAIN; USED CAR, GOOD condition. Give particulars. Address P 501, Tribune.

WANTED — USED FORD TOURING CAR; must be in good cond. Address P 498, Tribune.

WANTED—AUTOMOBILE IN EXCHANGE for new Northwest real estate. Address R 162, Tribune.

WANTED — BEST TOURING CAR $200 cash will buy. Irving 189.

WANTED—TO BUY — FORD RUNABOUT, best bargain $200 will buy. Phone Drexel 2694.

CLEAR $500 LOT FOR AUTO. PHONE E. J. GAYNOR, Prospect 3080.

EXCHANGE $700 EQUITY IN GOOD VACant lot for auto. 3710 Douglas-blvd.

WANT 13 OR 14 MODEL ROADSTER; GIVE make, price. Address P 70, Tribune.

WILL TRADE A 1912 ELEC. AND CASH for 1914 gas car. Address A L 818, Tribune.

WANTED—20 H. P. STANLEY STEAMER for R. E. or 5 pass. gas car. B., 3834 Indiana.

EXCHANGE—160 A. OKLA. FARM FOR GOOD automobile. Address W N 351, Tribune.

WANTED—1914 FORD CARS FOR CASH. Also other serviceable cars. 1246 Michigan.

EXCHANGE GOOD PIECE LAND FOR AUTO in good condition. Address O 135, Tribune.

HAVE CASH OR FINE CITY VACANT; want 5 pass. 7/8 or later. Doug. 8045 Mond.

WANT LIGHT 5 PASS. CAR; TRADE FOR roadster; pay difference. Ph. Kenwood 3547.

WANTED—1913 CADILLAC ROADSTER; good condition. J. CREGO, Aurora, Ill.

WANTED—SPEEDSTER. Address A K 263, Tribune.

WANTED—BEST BARGAIN 1914 FORD under $260 cash will buy. Humboldt 483.

HAVE VACANT LOT AND CASH. WANT 1914 Ford runabout. 4529 Artesian.

SPOT CASH FOR FORDS AND OTHER good cars. 2019 Lincoln-av., Lincoln 8788.

WANTED—BEST 1914-1915 AUTO $800 WILL buy; no dealers. L. V. 6217.

WANTED—1914 FORD TOURING; CASH; particulars. Address N H 92, Tribune.

I HAVE A 1 TON TRUCK TO TRADE FOR light car. Address P 97, Tribune.

EXCHANGE DIAMOND STUD FOR FORD touring car. WICKS, 3022 Indiana-av.

BUSH 1910 OR LATER; MUST BE CHEAP for cash. Address A L 434, Tribune.

WANTED—AUTO FOR 15 ACRE FLORIDA land; value $750. Address A K 819, Tribune.

WANTED—1914 HUDSON 37 6-40; MUST BE A bargain; cash. Address P 245, Tribune.

HAVE CLEAR VACANT AND CASH; WANT modern 5 pass. 1912 or 1913. Drexel 2694.

BEST 1914 MODEL 10 H. P. CAR $485 CASH; factory crusher for cash. Address P 446, Tribune.

MOTOR TRUCKS.

TRUCKS WITH TOP AND SIDE PANELS cheap. 2325 Potomac-av. Humboldt 321.

1 TON AUTO TRUCK—4 CYL., CONTINENtal motor, 3 speed, shaft drive; in fine condition. Inquire at garage, 2033 Indiana-av.

FOR SALE—$100 TAKES 1¼ TON TRUCK; needs little repairing. 15 N. Union-st.

FOR SALE—2 TON DELIVERY TRUCK, panel top. 5011 S. Halsted. Al condition.

FOR SALE OR EXCHANGE—1 TON AUTO truck, $250. 4427 Madison-st. Ked. 648.

FOR SALE — 1 TON AUTO TRUCK; BARgain. 1914 Van Buren-st. Seeley 3808.

TRUCKS FOR ALL MAKES, $125 UP; FAT-gents. 2019 Lincoln-av. Lincoln 8296.

FOR SALE—$250, AUBURN 4 CYL. LIGHT del. truck; good mech. cond. Normal 5004.

MOTOR TRUCKS.

BIG PRICE REDUCTIONS IN MOTOR trucks.

Brand new 1 ton Republic truck, Continental motor, Covert transmission, 4 inch tires, will be sold cheap for cash. Other 1 ton trucks, brand new, of well known makes, with bodies, will be sold for less than $1,200. Slightly used ½ ton truck, guaranteed, $700. 2 ton used truck, $600. 1 Randolph truck, overhauled and in good condition, $200.

519-21 Broadway. Ph. Edgewater 2904-5.

ATTRACTIVE PRICES ON NEW KISSEL TRUCKS. 2-2-4-5 TON CAR ACCEPTED. McDUFFEE AUTOMOBILE CO., 2457 MICHIGAN-AV. CALUMET 4812.

MOTOR TRUCK BARGAIN—3 TON WHITE. High stake body, practically new; tires, repainted, good running condition. Also 1 ton Little Giant and 3 ton durable Dayton. International Motor Co. Cal. 5414. 1908 S. Michigan.

TWO BRAND NEW LIGHT DELIVERY automobiles, which list at $700 each, will be sold this week for $400 each; may consider time payments to responsible buyers. E. F. McDONALD, 1029 McCormick Bldg. Phone Harrison 1810.

FOR SALE—SIX CYLINDER PANEL BODY DELIVERY CAR, $150. A BARGAIN. PARDEE, 2036 MICHIGAN-AV., THIRD FLOOR.

STARTLING LOW PRICES FOR BRAND new motor trucks; ¾ ton, 1 ton, and 1½ tons capacity; Continental engine in front, under hood; Bosch magneto; Covert transmission; Timken axles. 2469 Michigan-av. Calumet 5590.

HAVE SIX MOTOR TRUCKS, CAPACITIES 1 to 5 tons, all in first class working order; must be sold this week to highest bidder. Don't miss this exceptional bargain. 2439 Michigan-av. Cal. 5691.

HAVE A 1 TON LIGHT DELIVERY TRUCK with panel body, fully equipped, which I must dispose of at once. Look this truck over and make me an offer. CONDON, 2655 Wabash-av. Calumet 5311.

FOR SALE—RELIANCE TRUCK, 7 PASSENger Studebaker tire, 1 sprinkler wagon, 1700 gal. cap.; all in good condition; cash or exchange for heavy horses. 7545 Ridge-av. Phone Rogers Park 947.

FOR SALE—TON EXPRESS TRUCK; GOOD order; cheap; will demonstrate. Call Sunday or after 5 p. m. weekdays. Rear 2331 Warren-av.

EXCEPTIONAL PRICES ON HALF TON delivery cars with 4 cylinder motors; sliding gears; magneto; ¾ floating axle; also two panel bodies. Call and inspect. 1233 Michigan.

FARGO 1½ TON TRUCK, $1,400; GREATEST value, safest buy, made to order, guaranteed by a Chicago factory. Fargo Motor Truck Co., 1164 W. 22d-st.

2 CYL. CHI TG., B. M. 2 cyl. Chi. ig. B. M. 5 ton Kelly ig. Eng. 15 to 50 h. p. ¾ ton Commerce. Trans axles, mag. 4 cyl. truck chassis. Wheels and parts.

$65 BUYS DELIVERY TRUCK FOR GROcery, cleaners, etc.; good condition. 1702 N. 70th-st.

NEW 1 TON "MODERN" TRUCK, ½ TON "Modern," ½ ton International, ½ ton 2 cylinder chassis. Wm. Dominick & Co., 1607 Prairie; 4 CYL. H. F., 1 TON COVERED TRUCK; good running condition; $800. Ph. Calumet 1118; demonstration, 75 E. 16th-st.

FOR SALE—1 TON TRUCK; NEWLY OVERhauled and repainted; $160. Monroe 2390, 18 Lafin-st.

LIGHT DELIVERY TRUCK, STAKE BODY, cheap; guarantee condition. 1642 W. Madison, rear.

FOR SALE—GRABOWSKY, 1½ TON DElivery car, equipped with large panel body; $400. Terms. Address A W 244, Tribune.

INTERNATIONAL AND BUICK TRUCKS, $275; each good running order. 2437 Michigan-av. Cal. 5590.

EXCEPTIONAL BARGAIN ON ONE TON truck used short time only; call; it's a bargain. Calumet 6095. 2437 Michigan-av.

ROPP MOTOR CO., DISTRIBUTORS MODERN and LIPPARD-STEWART TRUCKS. 3145 LAKE-ST. KEDZIE 8703.

1915 OHIO ELECTRIC, RUN ABOUT FOUR months; good as new; $3,500 car; will sell for $2,000 cash. 6359 S. Green-st. Normal 2876.

FOR SALE—HARVESTER LIGHT DELIVery truck; good condition; will trade for land or runabout. 481 Bowen-av. Oakland 6878.

FOR SALE—LIGHT DELIVERY TO truck; $150; good condition; worth $250. See this bargain. 2525 Cottage Grove-av.

$75 BUYS ¾ TON BUICK TRUCK. REMmag.; truck in first class running condition. 1429 So. Wabash-av.

4 CYL. KISSELKAR DELIVERY TRUCK, $150; 2 cyl. Cartercar truck, $200. 4549 Washington-blvd.

FLANDERS 20, PANEL TOP COMMERCIAL delivery car; perfect; quick sale; cash or time payment. Address R 111, Tribune.

CADILLAC PANEL TOP DELIVERY, JUST overhauled, $60 cash. Call Sunday, 2551 Fullerton-av.

FOR SALE—NEW 1¼ TON TRUCK, 40 H. P., Bosch ignition. Will take pleasure car in trade. 1616 N. Campbell-av. Belmont 8256.

FOR SALE—1¼ TON MOTOR TRUCK, LIKE new; must sell at once; bargain; cash or time. 2049 Lincoln-av.

1 TON AUTO TRUCK FOR SALE—CHEAP. 926 N. Lawndale-av.

FOR SALE OR TRADE—A ¾ TON TRUCK 2214 Farragut-av. Ph. Ravenswood 4408.

WILL EXCHANGE PULLMAN BAGGAGE car for motor truck. Address R 280, Tribune; OR SALE—TON TRUCK, EXCELLENT CONdition. WALSH & UGLOW, 2854 Western.

22 TRUCKS, ALL MAKES, $125 UP; PAYments. 2019 Lincoln-av. Lincoln 8296.

1 TON TRUCK—EXPRESS BODY, WITH cab; A1 condition. 1952 Blue Island-av.

GARAGES—FOR SALE & TO RENT.

FOR SALE—FINE SPOT FOR GARAGE. 50X125. Close to 25th and Michigan. If you have some cash this will beat any renting proposition. Will make very liberal building loan. JOHN E. COLNON & CO., 72 W. Washington-st. Cent. 318.

TO RENT—FOR GAS OR ELEC., MOD. 10 room 2-flat. Apply 3601 Prair-e-av.

WE HAVE FOR SALE FOUR READY-BUILT garages, running in size from 9x12 feet to 12x18 ft.; sound construction; best of design; generally priced for this week only: 9x12, $50; 9x14, $60; 12x18, $110.

Also ready-built houses and canvas fresh air houses at lowest prices. Phone Yards 1900 and ask for MR. FITCH.

HARRIS BROTHERS CO., 35th and Iron-sts.

TO RENT—GARAGE 5 STORY BRICK, 100 40. 2300 Michigan-av.; cement floor, elec. light, water, etc.; room for 6 cars, suitable for business purposes; entrance from 29th-st. WILLIAM FRANKENSTEIN, 110 S. Dearborn.

FOR SALE—OR RENT—ELECTRIC AND gas garage, fully equipped; plenty of space; good location; terms to suit reliable party. Address R 311, Tribune.

TO RENT—THREE STORY COMBINATION livery and garage, 940 N. Clark-st. An opportunity. L. LAWTON, 1922 Lytton Building. Phone Wabash 5125.

WANTED—TO LEASE FOR TERM OF years, private garage south of Lincoln Park; prefer one with living rooms and large enough for 6 cars; will consider flat as bargain. Address A W 424, Tribune.

TO RENT — SPACE IN GARAGE FOR 3 cars; located on Oak-st., east of Clark; modern. Address A J 210, Tribune.

TO RENT—1016 LAWRENCE-AV.; SPACE for 3 cars; elec. light, etc.; $18.

WILLIS & FRANKENSTEIN, 110 S. Dearborn

FOR SALE—BEST LOCATED ELECTRIC garage in Chicago; over seventy customers; bargain for quick sale.

FOR SALE—BEST LOCATED ELECTRIC garage in Chicago; over seventy customers; bargain for quick sale.

ALL STEEL FIREPROOF PORTABLE GArages, $98 up. Buildings on exhibition; also city and hand bldgs. 1471 Mich.-av. Cal. 4468.

ONE SIZE GARAGE ERECTED ON YOUR lot; terms. Garage factory open daily, 8 to 6. 6104 Blackstone-av. Tel. Mid. 8102.

TO RENT — PRIVATE GARAGE; CEMENT floor; paved alley. 6012 Sheridan-rd. Edge. 6434.

GARAGE—FOR SALE—40 CARS ON STORage, repair shop; fine location on N. S. Address A L 298, Tribune.

WE BUILD BRICK GARAGES IN ANY PART of city at lowest prices; ECONOMY BLDG. CO., 5234 Calumet-av. Kenwood 4289.

WE BUILD ANY KIND OF GARAGE. HARDIN CONSTRUCTION CO., 188 LA SALLE-ST. MAIN 8497.

TO RENT—610 N. DEARBORN, GARAGE for 2 cars, and three rooms.

TO RENT—BRICK GARAGE, ROOM FOR 2 cars. Apply 5102 Dorchester-av.

FOR SALE—PORTABLE GARAGE; ALMOST new; very cheap. 2748 Lincoln-av.

TO RENT—SPACE IN PRIV. GARAGE; EL. lighted, cement floor. 4464 Grand-blvd.

TO RENT—REAR 2-STORY GARAGE. 2844 E. 93d-st.; 60 gallon tank; $6 per mo.

CONSULT THE STANDARD PORTABLE GArage Co., 21 N. Parkside-av. Austin 2868.

WANTED—PORTABLE STEEL GARAGE IN good condition. 702 Hayworth Bldg.

TO RENT—BRICK GARAGE; R. WATER; $6. Phone Diversey 5160.

TO RENT—BRICK STEAM HEATED GArage. FINLEY & McGUIRE, 6035 Sheridan.

AUTO ACCESSORIES, REPAIRING.

OXYGEN CARBON MACHINES, $7.50; DEMonstration, $1.50; guaranteed. TRIED ALLEN, 1610 Michigan-av.

LIMOUSINE REMODELING, FOREDOORS, cowls, painting, general auto remodeling; low prices. 1736 Arcade-pl. West 3441.

NEW GENERAL ELECTRIC rectifier for charging electric cars. ADAMS & ENOS, 1610 Michigan-av. Calumet 5600.

CARBON REMOVED BY OXYGEN GAS, 50c per tire; tubes vulcanized by steam, 15c. MAHAFFEY & WILLETT, 353 E. 53d-blvd.

READY AGAIN TO OVERHAUL FORD cars, $20; also Hupp 7-40. Other cars in process. Night Service Sta., 3261 Parnell, Yds. 4600; COMMERCIAL BODIES FOR FORDS. LAWDER & SONS, 6010 Lafayette, nr. State.

STORAGE BATTERIES—ALL MAKES—NEW and used; $6.50 to $100; 25 to $15. 120 E. 23d.; also 6 volt 60 to 8-100, 25 to $15.

ATTENTION—WE HAVE FOR SALE FOUR 40, 2800 Michigan-av.; cement floor, elec. light, water, etc.; room for 6 cars, suitable for business purposes; entrance from 29th-st. WILLIAM FRANKENSTEIN, 110 S. Dearborn.

FOR SALE—OR RENT—ELECTRIC AND gas garage, fully equipped; plenty of space; good location; terms to suit reliable party. Address R 311, Tribune.

TO RENT—THREE STORY COMBINATION livery and garage, 940 N. Clark-st. An opportunity. L. LAWTON, 1922 Lytton Building. Phone Wabash 5125.

WANTED—TO LEASE FOR TERM OF years, private garage south of Lincoln Park; prefer one with living rooms and large enough for 6 cars; will consider flat as bargain. Address A W 424, Tribune.

TO RENT — SPACE IN GARAGE FOR 3 cars; located on Oak-st., east of Clark; modern. Address A J 210, Tribune.

TO RENT—1016 LAWRENCE-AV.; SPACE for 3 cars; elec. light, etc.; $18.

WILLIS & FRANKENSTEIN, 110 S. Dearborn

FOR SALE—BEST LOCATED ELECTRIC garage in Chicago; over seventy customers; bargain for quick sale.

ALL STEEL FIREPROOF PORTABLE GArages, $98 up. Buildings on exhibition; also city and hand bldgs. 1471 Mich.-av. Cal. 4468.

ONE SIZE GARAGE ERECTED ON YOUR lot; terms. Garage factory open daily, 8 to 6. 6104 Blackstone-av. Tel. Mid. 8102.

TO RENT — PRIVATE GARAGE; CEMENT floor; paved alley. 6012 Sheridan-rd. Edge. 6434.

GARAGE—FOR SALE—40 CARS ON STORage, repair shop; fine location on N. S. Address A L 298, Tribune.

WE BUILD BRICK GARAGES IN ANY PART of city at lowest prices; ECONOMY BLDG. CO., 5234 Calumet-av. Kenwood 4289.

WE BUILD ANY KIND OF GARAGE. HARDIN CONSTRUCTION CO., 188 LA SALLE-ST. MAIN 8497.

TO RENT—610 N. DEARBORN, GARAGE for 2 cars, and three rooms.

TO RENT—BRICK GARAGE, ROOM FOR 2 cars. Apply 5102 Dorchester-av.

FOR SALE—PORTABLE GARAGE; ALMOST new; very cheap. 2748 Lincoln-av.

TO RENT—SPACE IN PRIV. GARAGE; EL. lighted, cement floor. 4464 Grand-blvd.

TO RENT—REAR 2-STORY GARAGE. 2844 E. 93d-st.; 60 gallon tank; $6 per mo.

CONSULT THE STANDARD PORTABLE GArage Co., 21 N. Parkside-av. Austin 2868.

WANTED—PORTABLE STEEL GARAGE IN good condition. 702 Hayworth Bldg.

TO RENT—BRICK GARAGE; R. WATER; $6. Phone Diversey 5160.

TO RENT—BRICK STEAM HEATED GArage. FINLEY & McGUIRE, 6035 Sheridan.

AUTO ACCESSORIES, REPAIRING.

OXYGEN CARBON MACHINES, $7.50; DEMonstration, $1.50; guaranteed. TRIED ALLEN, 1610 Michigan-av.

LIMOUSINE REMODELING, FOREDOORS, cowls, painting, general auto remodeling; low prices. 1736 Arcade-pl. West 3441.

NEW GENERAL ELECTRIC rectifier for charging electric cars. ADAMS & ENOS, 1610 Michigan-av. Calumet 5600.

CARBON REMOVED BY OXYGEN GAS, 50c per tire; tubes vulcanized by steam, 15c. MAHAFFEY & WILLETT, 353 E. 53d-blvd.

READY AGAIN TO OVERHAUL FORD cars, $20; also Hupp 7-40. Other cars in process. Night Service Sta., 3261 Parnell, Yds. 4600; COMMERCIAL BODIES FOR FORDS. LAWDER & SONS, 6010 Lafayette, nr. State.

STORAGE BATTERIES—ALL MAKES—NEW and used; $6.50 to $100; 25 to $15. 120 E. 23d.; also 6 volt 60 to 8-100, 25 to $15.

ATTENTION—WE HAVE FOR SALE FOUR READY-BUILT garages, running in size from 9x12 feet to 12x18 ft.; sound construction; best of design; generally priced for this week only: 9x12, $50; 9x14, $60; 12x18, $110.

Also ready-built houses and canvas fresh air houses at lowest prices. Phone Yards 1900 and ask for MR. FITCH.

HARRIS BROTHERS CO., 35th and Iron-sts.

TO RENT—GARAGE 5 STORY BRICK, 100 40. 2300 Michigan-av.; cement floor, elec. light, water, etc.; room for 6 cars, suitable for business purposes; entrance from 29th-st. WILLIAM FRANKENSTEIN, 110 S. Dearborn.

FOR SALE—OR RENT—ELECTRIC AND gas garage, fully equipped; plenty of space; good location; terms to suit reliable party. Address R 311, Tribune.

TO RENT—THREE STORY COMBINATION livery and garage, 940 N. Clark-st. An opportunity. L. LAWTON, 1922 Lytton Building. Phone Wabash 5125.

WANTED—TO LEASE FOR TERM OF years, private garage south of Lincoln Park; prefer one with living rooms and large enough for 6 cars; will consider flat as bargain. Address A W 424, Tribune.

TO RENT — SPACE IN GARAGE FOR 3 cars; located on Oak-st., east of Clark; modern. Address A J 210, Tribune.

TO RENT—1016 LAWRENCE-AV.; SPACE for 3 cars; elec. light, etc.; $18.

WILLIS & FRANKENSTEIN, 110 S. Dearborn

FOR SALE—BEST LOCATED ELECTRIC garage in Chicago; over seventy customers; bargain for quick sale.

ALL STEEL FIREPROOF PORTABLE GArages, $98 up. Buildings on exhibition; also city and hand bldgs. 1471 Mich.-av. Cal. 4468.

ONE SIZE GARAGE ERECTED ON YOUR lot; terms. Garage factory open daily, 8 to 6. 6104 Blackstone-av

BIG SALES SPUR ACTIVITY IN LOOP REALTY MARKET.

ANOTHER DEAL IN SKYSCRAPERS FEATURES WEEK

Advertising Building Sold by F. R. Barnheisel to Boydston Bros., Undertakers.

Figures for the Week.

TRANSFERS.	No.	Amount.
Last week	983	$1,887,961
Same wk. last year	1,204	2,813,161
TRUST DEEDS, MORTGAGES.	**No.**	**Amount.**
Last week	904	$2,585,524
Same wk. last year	930	2,930,944
BUILDING PERMITS.	**No.**	**Cost.**
South	21	$ 163,300
Southwest	30	190,500
North	37	454,700
Northwest	64	377,400
Totals	152	$1,185,900
Same wk. last year	128	1,817,600
MONTH'S BUILDING.	**No.**	**Cost.**
March, 1915	1,096	$7,403,750
March, 1914	931	7,729,800

THE feature of the week's market, probably, was the sale, reported late in the week, of the Advertising building and the leasehold interest in the 45x190 feet of ground on which it stands at 119 West Madison street, on the south side of the street between Clark and La Salle streets. It was sold by Frederick R. Barnheisel, president of H. H. Kohlsaat & Co., to Frank P. Boydston of Boydston Bros., undertakers, the consideration not being disclosed. The purchaser, however, assumed an incumbrance of $220,000 bearing 5 per cent interest and gave a part purchase money mortgage in the form of a serial bond issue bearing 6 per cent, the final payment maturing in 1920. A California orange grove of eighty-six acres also was taken in part payment.

The building is a seventeen story fireproof structure completed less than two years ago, and, as its name implies, is occupied for the greater part by those engaged in the advertising business. It is said to be practically all rented, with a gross annual rent of approximately $70,000. The board of review valued the building at $175,000.

99 Year Lease on Ground.

The ground, which is owned by Michael Burke, is leased for a term of ninety-nine years from May 1, 1912, at a graded rental, beginning with $12,000 a year for the first five years, $13,000 a year for the following five years, and $15,000 for the remaining eighty-nine years of the term.

Reports have been current for some time that a deal for the purchase of the property was on, but that it was hanging fire. Its conclusion is said to have been hastened by the several big deals of the previous week in the downtown district, involving the Fine Arts building on Michigan avenue, the old Atlantic hotel property at Van Buren and Sherman streets, and the Burton property at North State and Lake streets. In point of magnitude and general importance it, of course, cuts a rather small figure as compared with those transactions, but it is an interesting and encouraging transaction just the same.

Sales Stimulate Market.

The fact that the sale is said to have been hastened by the other big transactions noted is particularly interesting and serves to emphasize the point made in this column a week ago that these sales were certain materially to stimulate the market for downtown property, where market conditions have been of a decidedly unfavorable character for a long time. They certainly will stimulate the market if they do not result in an overstimulation of asking prices on the part of owners, which has been the principal handicap against which this market has had to contend for the last year.

There has been plenty of money seeking investment in this class of property, but the reduced earning capacity of the latter because of the depressed general business conditions has made would-be investors feel that some concessions from the high asking prices of a year and a half or two years ago were due them.

Labor Troubles Hurt Business.

The general market just now is suffering from labor troubles, as it was a year ago at this time. Then it was due to the strike of the brickmakers, which practically paralyzed building operations for several weeks, with a consequent slowing up of the movement of property, always the case in a market where purchases are for the greater part being made for improvement purposes.

Three or four weeks ago there was every promise of an unusually good spring market. There was a steady increase in the movement of property, which in its volume began to approximate that of the corresponding period a year ago.

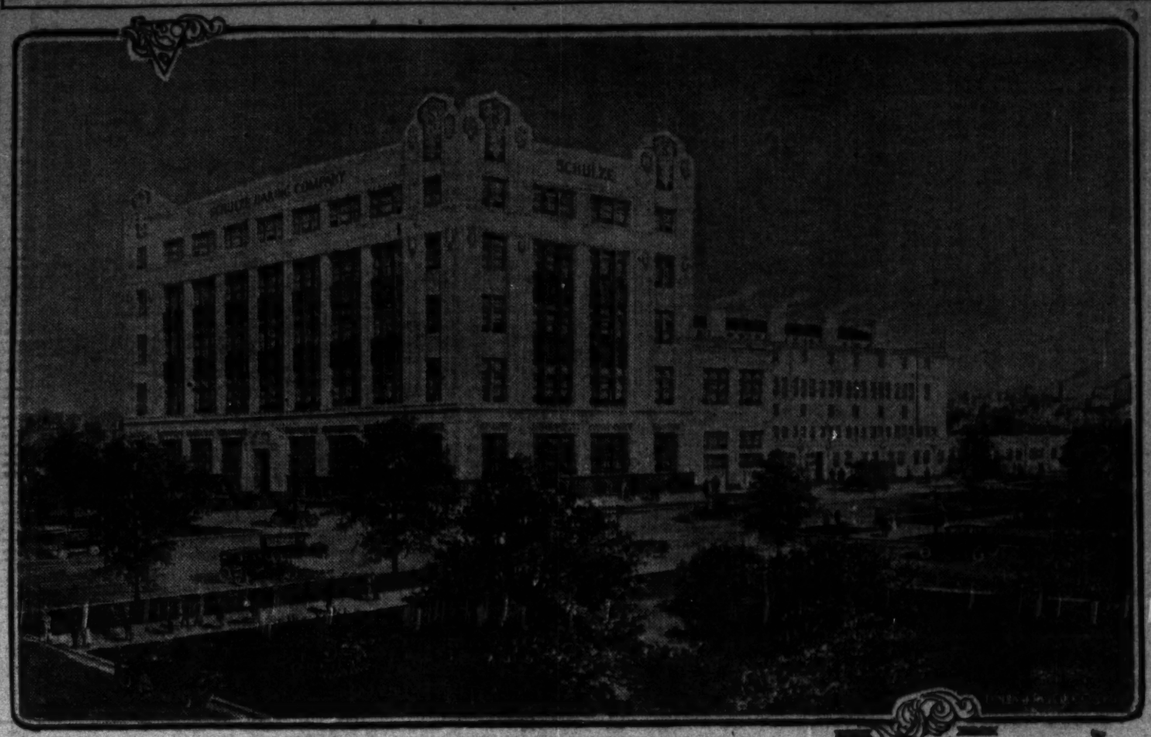
With cheap and abundant money and the generally improved tone in general business circles the outlook was thought to be exceedingly promising. Then the labor trouble began to cast its shadow over the scene, and with it there came a gradual curtailment in building operations as well as land purchases, as those planning to purchase with the purpose of improving naturally decided to keep out of the market until the situation cleared up.

Loan Demand Falls Off.

This situation has been reflected in a greatly decreased demand for building loans, which in many cases had been partially arranged for. This unfortunate situation is bound to continue until it becomes reasonably clear that no serious trouble is likely to materialize.

In spite of this, however, subdividers are busy with their plans for an active season, and sales have been on a surprisingly large scale, considering that the season has hardly yet opened and that many of the plans have not sufficiently matured to enable subdividers to place their properties in an attractive form on the market. A superficial examination of the field, however, warrants the statement that never in the history of the city have so many attractive subdivisions been planned as for the present year.

Modern Bakery Thrown Open Tomorrow.



BEGINNING tomorrow, the new plant of the Schulze Baking company, on Garfield boulevard and Wabash avenue, declared to be one of the largest and most modern baking plants in the United States, will be open to the public. The building, which was designed by John Ahlschlager & Son of Chicago, is declared by visiting bakers to be a model of its kind. It represents an investment of approximately $600,000, and has a frontage of 161 feet on Garfield boulevard, extending 300 feet on Wabash avenue. The stable and garage are on Fifty-fourth street and Wabash avenue. The building has a snow white exterior and a white enamel interior, and presents an exceedingly attractive appearance. The ventilating and humidifying system is exceedingly complete, and in all the details which make for sanitation and manufacturing efficiency it is said to establish a new standard. An interesting feature is the fact the bread is never touched by a human hand during any part of the process of making. From the storage bins the flour is conveyed to the weighing hoppers and dough mixers. Arms of steel knead the dough, after which it is allowed to raise. Finally it goes to the molding machine and to the ovens. It takes sixty-five minutes from the time the dough is mixed until the bread is ready for delivery. During almost the entire process the air of the plant is changed by mechanical means and washed through water, while the humidifying is mechanically operated to a minute variation.

Real Estate Transfers.

JEFFERSON.

Addison-st., W. 74 e of Laramie-av., n. f. 75x125, rev. stamp $1. April 9 [John Guinand to August W. Eisenbeis] 1
Belden-av., 46 e of Lamon-av., s. f. 25x127, rev. stamp $1. March 27 [Oscar M. Lumby to Chas. L. Lumby] 10
Dickens-av., 99 w of Ballou-st., s. f. 25x125, rev. stamp $1, incumb. $1,000. April 6 [Herman Wilke to Abraham J. Liebman] 5,200
Fullerton-av., W., 80 e of Mansfield-av., s. f. 25x125, rev. stamp 50c. April 7 [Walenty Kozuch to John Astore] 10
Gross' Armitage add. lot 18, rev. stamp $2.50. April 9 [Anton Christenson to Nickolai Marck] 2,500
Kenneth-av., 340 e of W. Fullerton-av., s. f. 38x124, rev. stamp $2.50, incumb. $3,500. April 8 [Nickolai Mark to Anton Christenson] 10
Karlov-av., s w cor W. Cortland-st., e f. 66x125. Jan. 15 [J. F. Schiffer quitclaims to the Catholic Bishop of Chicago] 1
Keivais-av., 300 s of W. Armitage, w f. 25x125. April 9 [J. F. Schiffer to the Catholic Bishop of Chicago] 1
Kedvale-av., 341 s of W. Armitage, w f. 25x125. April 9 [Rev. John F. Schiffer to the Catholic Bishop of Chicago] 1
Kimball-av., 182 n of Carmen, e f. 30x125, rev. stamp $1. April 8 [Theo. Kron to Oscar P. Hansen] 10
Kimball-av., 103 n of Carmen, e f. 30x125, rev. stamp $1. April 8 [Theo. Kron to Frank L. Gus] 10
W. Lawrence-av., 50 w of La Vergne, n. f. 25x125, rev. stamp $2. March 31 [Albert Reisch to Jurel Borcrum et al.] 10
W. Leland-av., 149 e of N. Albany, n. f. 50x141, rev. stamp $1. March 1, 1907 [C. and T. Co. trustee, to Hugo A. Swanson] 600
McLean-av., 200 e of Hamlin, s. f. 25x125, rev. stamp $2, incumb. $2,000. April 6 [Ernst Umlauf to John Specht] 2,000
Schubert-av., 271 e of Kostner, s. f. 30x125. April 6 [L. H. Wilson to Charlotte Penglis] 1
Springfield-av., 264 s of Bloomingdale, e. f. 24x125. April 9 [Estate Jennie G. Jacobs and ½ int. to Mildred O'Callaghan to Robt. W. Schaar] 100
Springfield-av., 60 s of Palmer, w f. 30x125, rev. stamp $1. March 27 [C. S. Neeres to Andrew K. Kral] 550
Springfield-av., 90 s of Palmer, w f. 30x125, rev. stamp $1. March 27 [C. S. Neeres to Knute A. Boge et al.] 550

HYDE PARK.

Bennett-av., 176 ft n of E. 51st-st., s f. 30x181, rev. stamp $4, incumb. $2,200. April 8 [E. M. Schondorf to Wm. M. Marshall] 4,000
Chauncey-av., 102 ft s of E. 82d-st., w f. 30x125, rev. stamp 50c. March 8 [C. P. Zacher to Ida E. Redlinger] 1
Jeffery-av., 97 ft s of E. 67th-st., w f. 100x120, rev. stamp $3.60, incumb. $3,100. March 31 [E. E. Borges to Wm. J. Cavenaugh] 10
Kenwood-av., 102 ft n of E. 52d-st., e f. 30x124, rev. stamp $1. March 10 [C. P. Zacher to Carl L. Lacey] 1
Kenwood-av., 253 ft s of 60th-st., w f. 24 9-12x177.78, rev. stamp $10.50, incumb. $8,500. April 8 [Wm. Semitz to Wm. G. Castello] 14,000
Kimbark-av., 225 s of 68th-st., e f. 25x165, rev. stamp $1, incumb. $2,800. Jan. 30 [Thos. W. Monaghan to John B. Kanaley] 1
South Chicago-av., 100 e s of Keeler, w f. 25x126, rev. stamp $1. April 5 [F. M. Blake to Kee & Chappell Dairy Co.] 750
Vernon-av., 209 s of 51st-st., w f. 50x124, rev. stamp $2.50, incumb. $8,000. April 8 [Est. A. Anthony to Geo. B. McCabe] 15,500
Vincennes-av., n e cor E. 48th-pl., w f. 66x125, rev. stamp $16. April 8 [Estate Agnes R. McCortney et al., by m. in com. to Israel Klawans and Julius G. Klawans] 21,000
Woodlawn-av., 100 s of E. 51st-st., w f. 90x122, rev. stamp $1. March 15 [C. P. Zacher to Geo. Kirkland] 1

NORTH TOWN.

E. Chicago-av., 48 s of Sedgwick-st., n f. 24x130, rev. stamp $4. March 29 [Louis Cohn et al. to Rosalie Cohn] 1
E. Grand-av., 100 w of Lincoln Park-blvd., n f. 25x100. Feb. 6 [Estate Jane E. Waite to Ella R. Waite et al.] 1
E. Grand-av., 100 w of Lincoln Park-blvd., n f. 25x100, rev. stamp $12.50. Feb. 10 [H. G. Waite et al. to William A. Blind] 12,500
E. Grand-av., 125 w of Lincoln Park-blvd., n f. 25x100, rev. stamp $12.50, rec. 9 [Estate H. F. Waite to William A. Blind] 12,500
N. Halsted-st., 60 n of Garfield-av., w f. 25x80, rev. stamp $1, incumb. $2,000. April 9 [William E. Obergfell to Stephen Kolosh] 1,200
1234-36 Wabansia-av., s f. 50x140, March 15 [A. J. Kowalski to Michael Jotkowski et al.] 6,000
Ozarde-st., 3 e cor Lincoln Park-blvd., s f. 40x100 [leasehold estate, rev. stamp $20, Feb. 23 [Chas. Steele to Wm. N. Pelouse] 10

WEST TOWN.

Crawford-av., 194 s of W. 20th-st., e f. 25x124, rev. stamp $1. March 31 [Karel Michalek to Armon D. Kratsch] 2,900
Chicago-av., W. 43 w of La Vergne-av., s f. 43x125, rev. stamp $2, incumb. $8,000. [Consid. note for $4,000. April 1 [Christ Geram to Anton Throndsen et al.] 12,000
Chicago-av., 168 w of Lamon-av., s. f. 24x125, rev. stamp $1.50. March 29 [Chas. C. Stringer to Fred Kuhrmeyer] 1,650
Kedzie-st., W. 566.4 f 51st-pl., rev. stamp $3.50, incumb. $8,500. April 6 [O. L. Howard to Milton W. Smith] 4,000
Kedzie-av., 50 s of W. 12th-st., w f. 50x125, rev. stamp $1. March 26 [C. T. & T. Co. tr., to Benj. Levinson] 575
Kolin-av., 50 s of W. 12th-st., w f. 50x125, rev. stamp $1. March 26 [C. T. & T. Co. to Robert Weinberg] 500
Kamerling-av., n w cor Kildare, e f. 25x

WEST TOWN.

Karlow-av., 147 s of Augusta-st., e f. 50x124, rev. stamp $3, incumb. $12,600. March 24 [Samuel Kamfner to George Solomon] 10
Leamington-av., 260 n of Thomas-st., w f. 30x125, rev. stamp 50c, incumb. $2,250. April 7 [Belle Durchsiar to Abe Alerod et al.] 1
Lake-st., 62 s of Karlow-av., n f. 25x110, more or less, rev. stamp 50c, incumb. $400. March 10 [Fred Heft to Raynolds Power] 10
La Crosse-av., 100 n of Park, e f. 40x125, rev. stamp $4, incumb. $4,700. April 5 [Benjamin F. P. Odell to Olaf Oederheim] 10
La Vergne-av., 65 n of Iowa-st., e f. 20x125, rev. stamp $3.50, incumb. $4,000. April 9 [Harry E. Brown to Iwan Johnson] 7,400
Monroe-st., W. 76 s of Lotus-av., n f. 4 inches by 124, rev. stamp 50c. April 8 [J. M. Adams to Ella A. Hoppe] 10
Monroe-st., W., 201 w of Lockwood-av., s f. 240x124, rev. stamp $4, incumb. $4,500. April 8 [H. Nachreiner to Hubert Nagl] 5,500
Madison-st., W., 151 w of Kildare-av., s f. 25x175, rev. stamp $7. April 7 [Josephine Hartmann to Gerhard Fremont] 10
Madison-st., W., 108 e of Austin-av., s f. 50x140, rev. stamp $1, incumb. $3,000. April 2 [Irene M. Barry to Daniel Powers] 6,000
Mansfield-av., 106 s of Thomas-st., e f. 32x124, rev. stamp $3, subject to D. T. April 7 [Anthony Malec to Jason B. Nevans et al.] 6,300
Oakley-av., N., 120 s of Haddon, e f. 30x108, rev. stamp $5, incumb. $2,500. March 29 [Edward Billiat to Frank Tadych] 7,350
Parkside-av., 525 s of Randolph-st., w f. 50x178, rev. stamp $4, incumb. $3,500. April 6 [Henry Pillinger to Henry Reineck] 10
Thomas-st., 179 w of Long-av., s f. 50x124, rev. stamp $2, incumb. $2,200. April 6 [G. R. Richard to John H. Taylor] 10
Van Buren-st., W., 356 e of La Vergne-av., n f. 50x132.6, rev. stamp $5.50, incumb. $3,500. April 7 [Luther Coombs to Robt. W. Schaar] 10
Adams-st., W., 117 e of Lotus-av., n f. 33x124, rev. stamp $2, incumb. $2,600. March 24 [Myra H. Stillman to Wm. Krause] 10

LAKE VIEW.

Berteau-av., 226 w of Clark-st., s f. 50x125, rev. stamp $1, incumb. $5,500. April 7 [Wm. E. Killian et al. to Margaret Killian] 10
Belmoral-av., 125 s of E. Ravenswood Park, s f. 50x125, rev. stamp $3, incumb. $5,500. April 8 [Louisa E. Johnson to Herman Schell] 7,150
Hermitage-av., N., 112 n of Belle Plaine, w f. 24x174, rev. stamp $3, incumb. $2,600. March 27 [Augusta Perstel to Wm. G. Perstel] 5,000
Melvina-av., 125 s of E. Ravenswood Park, s f. 50x125, rev. stamp $3, incumb. $5,500. April 8 [Ida M. Sauer to Alfred Quensel] 750
Kenmore-av., 110 s of Ainslie, s f. 50x140, rev. stamp $3.50, incumb. $11,000. March 31 [Lois M. Soice to John Feithouse Jr.] 10
Lincoln-st., N., 304 ft s of Montrose-av., e f. 80x125, rev. stamp $3.50, incumb. $1,600. April 7 [Charles Johnson to Charles Zappold] 6,600
Newport-av., 166 s of Southport-av., s f. 30x125, rev. stamp $3.50, incumb. $3,700. April 6 [Albert J. McCarthy to Louise M. Krunrey] 6,800
Seminary-av., s e cor Montana-st., w 40x120, rev. stamp $7, incumb. $18,500. March 8 [Maude R. Mueller to E. W. Gellers] ..... 1, etc.

LAKE.

Ada-st., S., 89 s of W. 78th, w f. 50x190, rev. stamp $1.50, incumb. $1,000. March 1 [E. J. Norris to Thos. F. Feinley] 10
Ashland-av., 168 s of Private-st., w f. 24x120, rev. stamp $2. April 2 [Timothy King et al., by m. in c., to James Maloney et al.] 2,700
42d-av., S., n e cor W. 61st-ct., w f. 116x126, rev. stamp 50c, incumb. $4,000. April 9 [Wm. Schmiege to Geo. O. Malott] 1,778
Halsted-st., n w cor Vincennes-av., e f. 222x245, rev. stamp $2.50. April 8 [Janes O'Leary to Wm. C. Cummings] 500
Keeler-av., S., 50 n of W. 41st-st., e f. 50x125, rev. stamp $1. Aug. 6 [Chas. H. Scoville to Alfred Rosanowski] 2,500
Kildare-av., S., 142 s of Archer-av., n f. 50x132, rev. stamp $1.50. March 16 [Joseph Saplanda to Jerry Meisel] 10
42d-st., W., 90 w of S. 43d-ct., s f. 50x126, rev. stamp $1. March 31 [State Bank of Chicago, trustee, to Sidney S. Bierfield] 1,320
Western-av., 224 n of W. 64th-st., e f. 24x110, rev. stamp $2, incumb. $6,000. April 6 [Julia E. Hawkins to Julius R. Erdman] 940
Western-av., 224 n of W. 64th-st., e f. 24x110, rev. stamp $2, incumb. $6,000. April 6 [Julia E. Hawkins to Julius R. Erdman] 12,900

SOUTH TOWN.

Lake Park-av., 85 ft s e of 32d-st., s f. 17½ ft to alley, rev. stamp $6.50. April 6 [Wm. G. Costello to Wm. C. Lesits et al.] 6,500
La Salle-st., S., 302.7 s f. 51x124, rev. stamp $1, incumb. $2,000. April 7 [Samuel Schreiber to Harrison Ramsey] 2,600
Madison-st., W., No. 113, s f. 45x100, bet Clark and La Salle-sts., leasehold est. and bldg., incumb. $350,000. March 1 [Frederick Harmistead to Frank T. Boydston] 1
Mary-st., 166 ft n of Archer-av., e f. 25x105, rev. stamp $3.80. March 18 [Joseph Franz to Ondrej Dvorak] 2,500
Vincennes-av., 77 ft n of 80th-st., e f. 18x130, m. or l., rev. stamp $2, sub to $1 trust deeds. March 15 [F. H. Moffat to John Nelson et al.] 1

CALUMET.

Blue Island, orig. town, lot 3, blk. 128, rev. stamp $1. April 5 [Geo. D. Kehne to Vincente De Santo] 320
Blue Island, Kehne's add., lot 12, in blk. 8, rev. stamp 12. April 6 [John Ganser to John H. Ganser] 1,200
Morgan Park, Cummings & Co. add., lot 24, rev. stamp 50c. March 20 [F. H. Bartlett to Matilda Green] 300
Vincennes-rd. add., lot 36, blk. 18, rev. stamp $2. April 7 [Sophia Stren to Frieda Heim] 1,000

ROGERS PARK.

Kenilworth-av., s w cor N. Ashland, n f. 50x100, rev. stamp $4.50, incumb. $9,000. April 7 [Arthur Weinreb to Mary E. Vaughan] 2,450

BLOOM.

Chicago Heights, lot 68, blk. 84, rev. stamp $4. March 30 [C. T. & T. Co. to Frank J. Massier] 2,000

Real Estate Transactions.

NORTH SALES.

NORTH STATE STREET—George W. McHugh has acquired from Belle W. Marvin the property at 1024-26 North State street, at the southwest corner of Bellevue place, east front, 50x39 feet, with flat improvements, for a stated consideration of $16,800, subject to an incumbrance of $11,000.

HAZEL AVENUE—Edward Landeberg has purchased from the estate of W. D. Cantilion the residence property at 4234 Hazel avenue, between Kenesaw and Junior terraces, lot 62x165 feet, with an eleven room brick dwelling, for an indicated consideration of $22,500. The sale was negotiated by J. Grafton Parker & Co.

WHIPPLE STREET—The property at the northeast corner of Whipple and Addison streets, lot 50x125 feet, west front, with apartment house improvements, has been sold by Emma Seibt to Julius Dwiellewicz for an indicated consideration of $22,500, subject to an incumbrance of $13,000.

WINTHROP AVENUE—Charles C. Higgins and Louis Thexton have sold to Schuyler C. Schwartz the six apartment building at 4711-13 Winthrop avenue, between Leland and Lawrence avenues, with 50x125 feet of ground, for a reported consideration of $20,000, subject to an incumbrance of $8,000.

WRIGHTWOOD AVENUE—William S. Dreyer has sold to John U. Canepe and others the property in Wrightwood avenue, 247 feet east of North Clark street, lot 50x184 feet, north front, with brick improvements, for a stated consideration of $14,500.

PENSACOLA AVENUE—Fred A. Rathje has sold to August H. Skoglund the property in Pensacola avenue, 600 feet east of Clarendon avenue, 150x125 feet, south front, for an expressed consideration of $24,000.

SOUTH SALES.

PRAIRIE AVENUE—William A. Haynes has sold to Charles M. Gates and Susan E. Nycum the property at 2415-17 and 23 Prairie avenue, with 107 feet of ground, for a reported consideration of $23,000, subject to an incumbrance of $11,250. William C. Van Gilder represented both parties.

Record was made of the sale by the Frances E. Willard National Temperance hospital to Forbes Cadenhead of the property in Prairie avenue 250 feet north of Thirty-eighth street, lot 50x124 feet, east front, with flat improvements, for an indicated consideration of $21,500, subject to an incumbrance of $11,500. The property is said to have been one of the parcels given the hospital by the late J. B. Hobbs.

SOUTH SALES (Continued.)

MORGAN STREET—The twelve apartment building at the northeast corner of Morgan and Seventy-seventh streets has been sold by Olof Nyquist and Nystedt Bros. to David Yedor for a reported consideration of $34,000, subject to an incumbrance of $25,500. W. E. Mayers & Co. were the brokers.

The old "Vermont" apartment hotel building on East Fifty-first street just east of Cottage Grove avenue, facing Drexel square, figured in a transaction made a matter of record late in the week. The building, which is one of the World's Fair hotels, is an eight story structure on a lot 100x208 feet, south front, 100 feet east of Cottage Grove avenue.

It was sold by Thomas B. Moore to Della N. Halvorsen for an indicated consideration of $91,000, made up of an incumbrance of $70,000 and $21,000 paid for the equity, according to the stamps on the deed.

Addison Street Sale.

The apartment house property at the southeast corner of Addison and Reta streets, lot 125x77 feet, has been sold by John Gerts, trustee, to Philipp Weberl for an indicated consideration of $45,000, subject to an incumbrance of $19,000.

The business property on West Sixty-third street, 25 feet west of Parnell avenue, lot 50x125, north front, with store and flat improvements, has been sold by Nina W. Winston to Vinzens A. Hackel for an indicated consideration of $38,500, subject to an incumbrance of $22,800.

A notable north side deal in this class of property was the sale by John Z. Anderson to Christian M. F. Erickson of the eighteen apartment building at the northwest corner of Glenwood and Foster avenues on a lot 60 3-2x125 feet. A consideration of $19 is given in the transfer, but an incumbrance of $35,500, together with revenue stamps amounting to $23, indicated a consideration of $58,500.

In part payment Mr. Erickson conveyed the property at the southwest corner of Southport avenue and Addison street, lot 50x120 feet, with two story building with stores on the ground floor and flats above, for an indicated consideration of $30,000, subject to an incumbrance of $10,000. The sale was negotiated by P. P. Newborg.

Prairie Avenue Transaction.

The fifteen apartment building at the southeast corner of Prairie avenue and Forty-first street, with 80x135 feet of ground, has been sold by William J. Bryer Jr. to Edward J. Kelly of Ottawa, Ill., for an indicated consideration of $70,000, the sale being subject to an incumbrance of $35,000.

The building, which was erected about two years ago, is said to have a gross annual rent of about $7,800. The purchaser gave in part payment a 300 acre farm in Jasper county, Indiana. The sale was negotiated by L. Thomas Kelley with Thomas H. Kelley.

Record has been made of the sale by Mary E. Trunbull to Thomas R. Bishop of the property at the southwest corner of Blackstone avenue and Fifty-sixth street, 100x150 feet, east front, vacant, for a stated consideration of $30,000. The purchaser will improve with a high grade eighteen apartment building, in connection with the construction of which he has given a trust deed to the Chicago Title and Trust company to secure a loan of $65,000, six years at 6 per cent. Willis & Frankenstein were the brokers.

Apartment House Sold.

The apartment house property in Roslyn place, 102 feet east of North Clark street, lot 32x86 feet, north front, has been sold by A. L. Schoeninger to Marie Berezniak for an indicated consideration of $30,000, subject to an incumbrance of $20,000.

Building Permits.

W. 58th-pl.; 1 story frame residence; S. Scarlota, 267 Alexander-st.; arch. and mason not given; owner is carp. $ 1,000
S. State-st., 10611; 1 story frame residence; P. Schurinda, 10611 S. State-st.; A. F. Hughes, arch.; Calumet Concrete Construction company, mason; E. Dedeker, carp. 1,500
Bernice-av., 5329-45-49; four 1 story frame residences; H. M. Larsen, 4457 N. Francisco-av.; E. J. Hagerstrom, arch.; William Gede, mason; owner is carp. 7,200
Vernon-av., 7844; 2 story brick residence; O. C. Marutaka, 7304 Bille-av.; G. B. Prindle, arch.; E. Bell, mason; J. Harding, carp. 4,500
Addison-st., 732; 1 story auto shed; H. Wendt, 5731 Wakefield-av.; Worthmann & Steinbach, arch.; H. Potratz, mason and carp. 1,300
Thorndale-av., 1182-84-86; 3 story brick stores; C. W. Dudley, 1048 Lakewood-av.; H. Kallenbach Jr., arch.; John Anderson & Sons, masons; cars not given 3,000
S. Park-av., 7616; 1 story brick residence; C. C. Bukmer, 1474 W. Flatpiz. E. Branscher, arch.; C. Schleser, mason; owner is carp. 3,000
Luella-av., 7210; 1 story brick residence; James Campbell, 7154 Luella-av.; F. H. Bishop, arch.; Lindstrom & Osterholm, masons; cars not let. 4,000
N. Central Park-av., 4886; 2 story brick residence; H. E. Meyer, 4886 N. Central Park-av.; J. A. Ross & Co., masons; cars not let 8,500
W. 84th-st., 1847-49; 2 story brick flats and auto shed; P. C. Goldbeck, 9612 N. Whipple-st.; L. T. Allison, arch.; Apex Building Construction company, mason; Allison Construction company, carp. 10,000
Harvard-av., 7366-68; 1 story brick garage; F. Engelhardt, 140 S. Dearborn-st.; A. Foster, arch.; Anderson & Winblad, masons; carp. not given 1,000
Patterson-av., 4607; 1 story frame residence; Anderson, 5116 Lyndale-av.; arch. not given; Siewert Callson, mason; owner is carp. 2,000

SALE IN HARBOR DISTRICT.

Another noteworthy transaction has been closed in the Chicago harbor terminal district in the sale of the vacant at 961-69 East Ohio street, running through to and including 960-68 East Grand avenue, by Herman H. Thomas of New Orleans to a syndicate formed by Winston & Co., White & Tabor representing the seller. The property has a frontage of 100 feet on each street, having a depth of 218 feet through from street to street. A stated consideration of $62,000 is given, making the sale at the rate of $2.84 a square foot. The property adjoins the Callaghan & Co. building on the west. It is stated that no improvement plans are under consideration at the present time.

WILL BUILD ON FIFTY-FIFTH.

The erection of a store and apartment building on East Fifty-fifth street to cost around $150,000 is involved in connection with the sale of the vacant block on Fifty-fifth street, south front, between Drexel and Ingleside avenues, 220x110 feet. Henry H. Perrottis the grantor, title being taken by Thomas D. O'Hern for an indicated consideration of $33,000, subject to an incumbrance of $18,000.

The purchaser plans to improve with a three story store and flat building to cover the entire frontage to cost in the neighborhood of $150,000.

ACTIVITY SHOWN IN EXTRA HIGH CLASS PROPERTY

Transactions in Top Notch North Side Residences and Flats Market Features.

Transactions in extra high grade north side residence property and in good sized apartment house properties were conspicuous features of the week's market. The north side residence deal was especially interesting, both because of the prominence of the interested parties as well as the valuable character of the property. It covered the property at 1520 North State parkway, in the block between Burton place and North avenue, and it was sold by Charles H. Conover, president of Hibbard, Spencer, Bartlett & Co., to H. H. Porter, president of the Chicago Transfer Clearing company, for a cash consideration of $95,000.

The property is 200 feet north of Burton place on the west side of the street. The lot fronts 50 feet with a depth of 132 feet and is improved with an attractive three story pressed brick and stone dwelling containing eighteen rooms. There also is a two story brick garage in the rear.

The property is in the block just south of Lincoln park, in which are located the homes of John S. Runnels, John A. Spoor, R. J. Dunham, Mrs. Michael Cudahy, and William Dickinson. The sale was negotiated by Paul Steinbrecher & Co., who represented both parties to the transaction.

South Side Flat Deal.

A noteworthy deal in south side apartment house property, made a matter of record, was the sale by A. F. Anderson to Theodore Linstrum of the twenty-four flat building on Fifty-sixth street, 227 feet west of South Park avenue, with 110x134 feet, south front, for an indicated consideration of practically $80,000, the sale being subject to an incumbrance of $62,425.

The purchaser gave in part payment the twelve flat building at the southeast corner of South Park avenue and Fifty-sixth street, lot 56.5x194 feet, with apartment house improvements, for an indicated consideration of $40,000, subject to an incumbrance of $25,500. W. E. Mayers & Co. were the brokers.

The old "Vermont" apartment hotel building on East Fifty-first street just east of Cottage Grove avenue, facing Drexel square, figured in a transaction made a matter of record late in the week. The building, which is one of the World's Fair hotels, is an eight story structure on a lot 100x208 feet, south front, 100 feet east of Cottage Grove avenue.

It was sold by Thomas B. Moore to Della N. Halvorsen for an indicated consideration of $91,000, made up of an incumbrance of $70,000 and $21,000 paid for the equity, according to the stamps on the deed.

Addison Street Sale.

The apartment house property at the southeast corner of Addison and Reta streets, lot 125x77 feet, has been sold by John Gerts, trustee, to Philipp Weberl for an indicated consideration of $45,000, subject to an incumbrance of $19,000.

The business property on West Sixty-third street, 25 feet west of Parnell avenue, lot 50x125, north front, with store and flat improvements, has been sold by Nina W. Winston to Vinzens A. Hackel for an indicated consideration of $38,500, subject to an incumbrance of $22,800.

A notable north side deal in this class of property was the sale by John Z. Anderson to Christian M. F. Erickson of the eighteen apartment building at the northwest corner of Glenwood and Foster avenues on a lot 60 3-2x125 feet. A consideration of $19 is given in the transfer, but an incumbrance of $35,500, together with revenue stamps amounting to $23, indicated a consideration of $58,500.

In part payment Mr. Erickson conveyed the property at the southwest corner of Southport avenue and Addison street, lot 50x120 feet, with two story building with stores on the ground floor and flats above, for an indicated consideration of $30,000, subject to an incumbrance of $10,000. The sale was negotiated by P. P. Newborg.

Prairie Avenue Transaction.

The fifteen apartment building at the southeast corner of Prairie avenue and Forty-first street, with 80x135 feet of ground, has been sold by William J. Bryer Jr. to Edward J. Kelly of Ottawa, Ill., for an indicated consideration of $70,000, the sale being subject to an incumbrance of $35,000.

The building, which was erected about two years ago, is said to have a gross annual rent of about $7,800. The purchaser gave in part payment a 300 acre farm in Jasper county, Indiana. The sale was negotiated by L. Thomas Kelley with Thomas H. Kelley.

Record has been made of the sale by Mary E. Trunbull to Thomas R. Bishop of the property at the southwest corner of Blackstone avenue and Fifty-sixth street, 100x150 feet, east front, vacant, for a stated consideration of $30,000. The purchaser will improve with a high grade eighteen apartment building, in connection with the construction of which he has given a trust deed to the Chicago Title and Trust company to secure a loan of $65,000, six years at 6 per cent. Willis & Frankenstein were the brokers.

Apartment House Sold.

The apartment house property in Roslyn place, 102 feet east of North Clark street, lot 32x86 feet, north front, has been sold by A. L. Schoeninger to Marie Berezniak for an indicated consideration of $30,000, subject to an incumbrance of $20,000.

KEEN RIVALRY FOR CORNER.

The property at the northwest corner of Clark street and Wrightwood avenue, 135x124 feet, was purchased at administration sale for $76,000. The improvements comprise a four story building containing seven stores and twenty-seven apartments with a gross annual rent of about $15,500. The property formerly belonged to Fritz Karste of Ironwood, Wis. There was considerable competition for the property.

Drager & Kramer were the brokers.

Leases and Loans.

AN interesting feature in connection with the downtown renting situation is the spirit of cooperation being shown between owners and tenants. It is a development of the depressed business conditions born of the European war, and it is particularly interesting as an expression of the broader viewpoint being taken of the relations and mutual obligation of landlord and tenant. The movement is not widespread, but in a few instances it is said that leases have been entered into whereby a guaranteed rent is to be paid and a percentage of the profits if there be any beyond a certain point goes to the landlord. It is said that leases of this character have been made in the Republic building.

There was a dearth of important leases during the week, as there was of loans, the inquiry for the latter being reported exceedingly light. The tendency seems to be toward easier conditions, an evidence of which is the report of a good sized outside loan being placed at 5 per cent. One thing that is checking the demand for loans is the trouble in the building trades, which has cut materially into building operations.

Willis & Frankenstein have leased for M. Well to the L. & M. Manufacturing company the three story and basement building at 219 South Jefferson street for a term from May 1 at $18,000. For Adam Wenkler to the Hills-McCanna company the three story building at 123 West Kinzie street for a term from May 1 at at rental of $7,500. For S. M. Becker to William Sullivan company and Goetzel & Dieneson the three story and basement building at 34 and 36 West Austin avenue, northwest corner of Dearborn street, for a term from May 1 at a rental of $5,000.

Victor Malsen has leased from A. H. Uphoff the three story and basement brick building at 217 West Van Buren street for a saloon, boarding and rooming house for three years from May 1, 1915, at a term rental of $12,000.

The lease has been filed for record by which John Snelling acquired from Christian Buecher the first floor and basement at 3227 to 3231 North Clark street from Sept. 1, 1907, to April 30, 1915, at a term rental of $11,500. This lease was assigned by Snelling to Ernest Hummell Sept. 1, 1907. The lessee has an option of an extension for five years from April 30 of this year at a like rental.

E. M. Griesheimer & Co. report the following leases:

For Elmer E. Beach to Alexander & Eanes, one story building at 2411 South Michigan avenue for a term of years at a gross rental of $15,000.

For the Central Realty and Investment company to S. Katsch the store at 2904 South Michigan avenue for a term of years at a rental of $5,000 for the term.

For John C. Long to Elmer Granat the store at 1506 South Michigan avenue for a term of years at a rental of $15,000 for the term.

A. J. Montague & Son have recently closed a lease for the New Century company on the one story building at 2850 South Union avenue to the Safrican company for a term of years at an aggregate rental of $6,000.

Jesse M. Goss, in the employ of McKey & Poague for several years, has taken over the business established by the late W. H. Bean, and under the name of the Woodlawn Realty company has opened an office at 1362 East Sixty-third street.

TWO BIG TRADES IN ACRES MARK WEEK'S REALTY DEALS

Two interesting acre deals in the outlying southwest and south parts of the city were closed late in the week by W. D. Kerfoot & Co. One comprises the tract of 26.56 acres bounded by the Grand Trunk railway right of way, Fifty-first street, Rockwell street, and California avenue, which Kerfoot & Co. sold for Mrs. Melvina W. Thompson of Pittsburgh, Pa., title being taken by the Chicago Title and Trust company, trustee. The sale is stated to have been on the basis of $1,500 an acre, which would make the total consideration $54,840.90.

It is proposed to subdivide it at once into thirty foot residence lots and twenty-five foot business lots and put in cement walks and city water. Kerfoot & Co. will have charge of the property.

The same brokers have sold for the National Bank of Kentucky of Louisville, Ky., to Jacob S. Hoviand and Della M. Hoviand a tract of 129 acres at the southeast corner of Fortieth av

ture Dealer Leases.

ty, which fronts 82.75 feet
d street, with a depth of
Green street, was leased by
rin and wife, Elizabeth, to
& Weil, furniture dealers,
ores in different parts of the
m of ninety-nine years from
an annual rent of $4,200 for
years, $4,500 for the follow-
and $5,000 for the remain-
ven years of the term.
e annual rent is $4,053,
ized on a 5 per cent basis,
g value of $98,000, which is
approximately $1,189 a front
a square foot. The lessee
l taxes and in addition are
reproof mercantile building
30, 1925, not less than four
and to cost not less than

ns Street Lease.

g term lease covers the
he southwest corner of Or-
nd Chicago avenue, with a
0 feet on the avenue and 100
ns street. It was leased by
ly to the Knight Light com-
Knight president, manufac-
oline lighting systems, for a
years at a straight annual
which, capitalized on a 5
n, gives a leasing value of
0 a front foot for the Chi-
frontage, a big figure.
broken during the week for
on of a six story and base-
mill constructed building to
re lot, to cost about $130,-
be occupied by the Knight
other companies with which
prominently connected.

d Avenue Deal.

eth side deal of much in-
e of the high value realized
operty at 121 East Grand
lding, which has been sold
remens to the Chicago Title
0 feet, with a four story
mpany, trustee, for a re-
ration of $25,000, which, in-
mprovements, is at the rate
ront foot and $10 a square

oulevard link improvement
his property will be at the
st Grand avenue and the
100 feet on the boulevard.

articles on the growth
opment of Chicago's
sections will be found
ceding page.

Stair
arpets
at Buildings
reds of Owners
ontractors every
re taking advan-
Richardson's larger
nt, lower prices
er service. Employ
rdson Service
oid labor troubles

pring Patterns
w on Show
e Harrison 6931
ask to have a
call with Samples
ish *lowest* estimates
requirements.

noleum
PERFECT GOODS
ft. wide 9 ft. wide 12 ft. wide
9c 45c 49c
Y, Mgr. Contract Dept.
ber Cook County
l Estate Board
chardson & Co.
ouse of Good Values
ne and Congress Street
MTB AUDITORIUM

The National SUNDAY MAGAZINE

SEMI-MONTHLY SECTION OF

The Chicago [illegible] Tribune

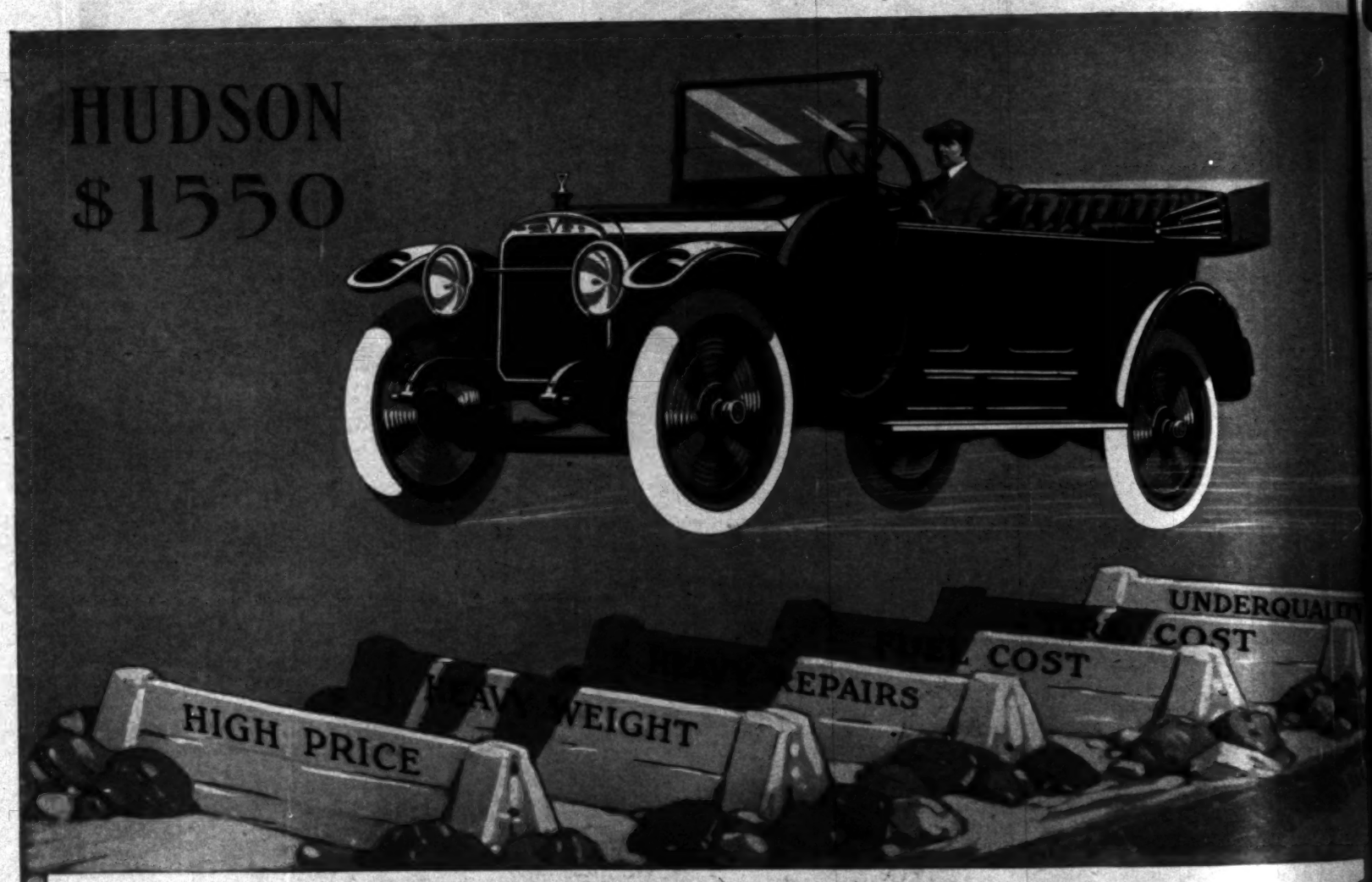
Chicago, Illinois — Sunday, April 11, 1915



CONTENTS

Cover Design—The Spring Hat Chas. A. MacLellan
The Menace of Militarism—Editorial Dr. David Starr Jordan
The War and the Trade Winds—Article Agnes C. Laut
The Dog That Saved the Bridge—Story Charles G. D. Roberts
Roofs—Poem Joyce Kilmer
A Slave of Eros—Story Captain Frank H. Shaw
Tabs on the Famous Fred C. Kelly
Women of Mark
Country Town Sayings Ed. Howe

A MAGAZINE *for your* READING TABLE



The Hudson First Surmounted All These Barriers to Sixes

Look back four years, please—to the time when Howard E. Coffin started to design this HUDSON.

Every Six was a high priced car.

Every Six was a heavy car.

Every Six was costly in tires, in fuel, in upkeep. All men envied, but few could enjoy, the luxury of Sixes.

Note Conditions Now

Then came this new-type HUDSON, weighing under 3000 pounds. Price, fuel and tire cost were cut practically in two.

Motordom fairly gasped. And they said, you know, that such things were impossible in a sturdy, high-grade car.

Look now where the Light Six stands. It dominates the field above $1000. It is almost taken for granted, when one speaks of a class car, that it is of this HUDSON type.

Remember that as one contribution which HUDSON engineers made to motoring. They opened the gates to Sixes.

10,000 Now Running All Doubters Won Over

Most motorists, we think, never doubted that this new-type car was right. It was a Howard E. Coffin creation—a HUDSON—and that was assurance enough. They bought hundreds before they saw it. Then they came by the thousands. For one whole year we kept weeks behind on orders, while we multiplied our output by five.

Now more than 10,000 are running. In the past two seasons they have covered millions of miles. If there are now any doubters, there are owners near by to say, "HUDSON is perfect—it's my ideal car."

Others May Be Right

Other Light Sixes among the newcomers may prove themselves right in time. But HUDSON has proved already. It's an attained success. Its designers had a four-year start. In a hundred ways it is better than when new, just as other new cars will be bettered.

The HUDSON is a finished production. Every touch and detail shows this. It is the lightest 7-passenger Six. And it stands preeminent in most minds, we think, as the class car of this type.

Inquiry and comparison will point you to the HUDSON. This car is certainly right. No car ever built is a safer investment. And men who take pride in their cars like to say, "My car is a HUDSON."

Our dealers are everywhere.

7-Passenger Phaeton, $1550, f. o. b. Detroit
Four other body styles

The HUDSON Company never loses interest in the cars it sells. So long as a car is in service we maintain our interest in the character of its service. That's one great reason for HUDSON reputation.

We have dealers everywhere—These are a few in your vicinity

ILLINOIS
Chicago—The Louis Geyler Co., 2500 Michigan Ave.; Parkway Garage & Auto Sup. Co., 1800 Humboldt Blvd.
Aurora—Coats Garage
Belvidere—H. A. Gabel & Co.
Bloomington—Frank H. Cole Motor Co.
Chicago Heights—R. J. Ton
Danville—C. M. Stone
Decatur—Motor Car Supply House
Dixon—W. A. Schuler
Dwight—Ferguson & Naftziger
Elgin—C. J. Moody
Evanston—Sherland & Williams
Freeport—Joe Baugnaser
Galesburg—Galesburg Machine Works
Harvard—Manley Hardware Co.
Joliet—Buchanan-Daley Co.
Kankakee—G. A. Fortin
Lacon—W. G. Dorsey
Lake Forest—H. G. Gemmill Sales Co.
La Salle—Central Garage of La Salle
Lincoln—The Wasson Co.
Mattoon—Mattoon Motor Car Co.
Monmouth—C. G. Jenks
Oak Park—Oak Park Garage
Princeton—Rogna, Cuppins & Starks Co.
Quincy—Reid Motor Co.

ILLINOIS
Rockford—H. A. Gabel
Springfield—Glen D. Smith
Streator—Solon Bros.

INDIANA
Warsaw—Allen S. Widaman
South Bend—Milton G. Smith
Indianapolis—Fred P. O'Brien Motor Co.
Laporte—Henry Bros.
Logansport—W. A. Routh
Fort Wayne—Schiefer Automobile Co., 718-720 Barr St.
Terre Haute—H. C. Hanna Company

IOWA
Algona—L. T. Griffin
Cedar Rapids—The Ellwood-Townsend Motor Co.
Charles City—O'Harrow Auto Co.
Cherokee—La Mont Bros.
Clarinda—Lisle Mfg. Co.
Clinton—M. J. Dannatt
Council Bluffs—William Roper
Creston—Bert Hinta
Davenport—The Peoples Garage
Des Moines—Hudson-Jones Automobile Co., 111-9 N. Locust St.
Dubuque—Schrup Motor Car Co.

IOWA
Dunlap—W. A. Chauncey & Son
Fort Dodge—Knight Motors Co.
Iowa City—Carr Motor Co.
Mason City—Hathorn Automobile Co.
Marshalltown—G. W. Darling Auto Co.
Missouri Valley—Foote & Sahn
Newton—Warner Auto Co.
Ottumwa—Reeves Auto Co.
Shenandoah—J. R. Stickler
Sioux City—J. W. Ohlman
Villisca—Tice & Evans
Waterloo—Peverill Motor Sales Co.
Webster City—Parkhurst & Lavender Auto Co.

MICHIGAN
Ann Arbor—Ann Arbor Garage
Battle Creek—American Motor Co.
Bay City—Peter J. Oswald
Detroit—The Bemb-Robinson Co., 288 Jefferson Ave.
Grand Rapids—Reid Auto Co.
Kalamazoo—Kalamazoo Auto Sales Co.
Jackson—Temple Garage Co.
Lansing—F. A. Roethlisberger, Jr.

WISCONSIN
Beloit—The Hilton Garage

WISCONSIN
Fond du Lac—John P. Kalt
Madison—Ritter Automobile Co., 245 State St.
Milwaukee—Jesse A. Smith Automobile Co.
Oshkosh—Roy Cummings

NEBRASKA
Arlington—Fred Echtenkamp
Callaway—Geo. Sprouse
Fremont—S. A. Epp
Battle Creek—D. L. Best
Blair—G. A. Rathman
Genoa—C. L. Harris & Son
Leigh—Leigh Motor Co.
Madison—Madison Automobile Co.
Newman Grove—Newman Grove Automobile Co.
Omaha—G. L. Smith, 2563-65-67 Farnam St.
Plattsmouth—P. T. Becker
St. Paul—V. E. Ely
South Omaha—Holmes Adkins Co.
West Point—V. E. Thompson

KANSAS
Kansas City—Northwestern Garage & Storage Co., 1809 N. Seventh St.

HUDSON MOTOR CAR COMPANY, Detroit, Michigan

Contributing Editor's Page



David Starr Jordan

The National Sunday Magazine Section

The Menace of Militarism

By David Starr Jordan

Chancellor of Leland Stanford University



THAT Preparedness for War is Insurance for Peace is a sophistry no less specious than insulting to the intelligence of civilization. The only insurance for peace rests in the removal of war incentives and in the education of the people to think in terms of peace when international differences have been created. There is no conceivable difference between nations that cannot be amicably settled, if both sides mean to be fair. There is no possible degree of military preparedness that will prevent war, if one or both sides are bent on war, or if militarism is opposed by militarism only. To have peace we must cease to discuss our differences with other nations in terms of war.

The American people have entire confidence in the General Staff of the Army and in the councils of the navy, in matters relating to their own fields of activity. It does not demand nor expect from them the exercise of statesmanship.

It has less confidence in a General Staff of Peace Adjustment because such a staff does not exist. Such a commission, reasonably permanent, would surely ome as weighty and important as the Supreme Court of the ion. But neither the United tes nor any other nation has de provision for it. Such a mission could find work at e. It could apply itself to moving incentives to trouble. could take the chips from Uncle m's shoulder. It could revise Monroe Doctrine, that it might nd as Monroe left it, or better, t it be shared with South erica. It could then become doctrine of co-operation for tual interests instead of a ronizing irritation to the coun- s it was designed to protect. s commission could safeguard relations with Japan against meddling of those who profit making trouble. It could re that our present Red Cross tion to Europe shall not be lified by falsehoods and reds of the "exploiters and ters" on either side. If such eneral staff of peace were a gnized part of our government, should have less fear of war parations at home. For at e and from within lies the f danger of war. We have er had a foreign war we did initiate. We have never been anger of war except from the duct of our own people.

OKING abroad, the war in Europe is at bottom a strug- between rival armaments. pe was spending $10,000,000 more every day, every dollar rted in the sacred name of e, and every dollar called ance against war, every yielding large profits to ers of armament. And certainly the experience of Europe has shown that no increase or armament can make for peace. It may make for victory if a war is on. But at the same time it makes for war, for victory comes only after war.

The cause of militarism is twofold. It lies in the formation, as in Continental Europe, of a military caste made up of men who have never soiled their hands with other stains than blood, who regard their trade as superior to all civil professions, and who hold in contempt common soldiers and civilians. The other element is that of Universal Conscription, by which every man is made to bear arms. And no nation in which every man is a soldier can keep its senses.

Every effort to make military service compulsory, in whatever guise, is an attack on personal liberty. In its degree it is a menace of militarism. The Army Leagues and Navy Leagues, in Europe, are the most effective adjuncts of the Krupps, Vickers, Armstrongs, Schneiders, who, with their combinations, satellites, and tentacles have permeated Europe and Asia as makers of madness. And the transfer to America of a share in the inordinate profits of war trading is not void of danger, though the United States is in no present jeopardy from any quarter. If, however, any belligerent nation should invade our rights, the remedy would be in diplomacy or arbitration, not in war nor in rumor of war. Bernard Shaw, in a lucid interval, tells us that nations are like bees: as they sting they die. The nations of Europe are stinging and dying; and it is extremely improbable that they will recover to our hurt for generations. Our relation to them belongs to the Red Cross, not to the firing line.

THESE facts seem to be beyond denial: All naval powers except Italy are now engaged in a life and death struggle, leading toward mutual exhaustion. All are eagerly cultivating the friendship of the United States. No attack from any of these is conceivable and such an attack would be suicidal. The dreadnaught type of ship is still on trial, and for purposes of marine defense we may wait for the lessons of this war. The whole system of militarism is on trial. The civilization of Europe can be maintained only by the suppression of its armies. Before this war began the nations were apparently ready for an agreement to insure the immunity of merchant and passenger ships at sea—to make the sea the open highway of commerce would abolish navalism and its business of legalized piracy. For the United States, the safest of nations, to consider at such a time the increase of her own armaments would indicate a most untimely readiness to intensify the very evil whose consequences now appall us and tend to check the great movement which all governments and all earnest men should unite to promote.

David Starr Jordan



A Well-designed Pergola

is the finishing touch to the architectural and landscape perfection of elaborate grounds—it is "the one thing needful" to confirm the artistic character of a modest homestead—and it may be relied upon to redeem and beautify even the smallest yard, or one that is lacking in natural advantages.

CYPRESS, "the Wood Eternal," is the pre-eminent pergola wood because "CYPRESS lasts forever"—DEFIES ROT-INFLUENCES which destroy most other woods—does not warp, shrink or swell like most woods—takes paint and stain perfectly but does not need either (See Govt Rept., in "Vol. 1").

Vol. 40 of the Cypress Pocket Library (entirely new) contains SKETCHES, DETAILED WORKING DRAWINGS (on sheet 24 x 36 inches) and FULL SPECIFICATIONS for erecting five new and original designs for beautiful and practical PERGOLAS and one COLONIAL ENTRANCE, all easily built and costing from a few dollars up to several hundreds. Not "Stock patterns"—each was *SPECIALLY DESIGNED* for us. WRITE TODAY for **Vol. 40.**

NOTE—These plans are in no wap similar to those in "Vol. 30"—they are new.

When planning a Pergola, Mansion, Bungalow, pasture-fence or sleeping porch, remember—"With CYPRESS you BUILD BUT ONCE."

Let our "ALL-ROUND HELPS DEPARTMENT" help YOU. Our entire resources are at your service with Reliable Counsel.

SOUTHERN CYPRESS MANUFACTURERS' ASSOCIATION

1222 HEARD NAT'L BANK BLDG., JACKSONVILLE, FLA., and 1222 HIBERNIA BANK BLDG., NEW ORLEANS, LA.

INSIST ON CYPRESS AT YOUR LOCAL DEALER'S. IF HE HASN'T IT, *LET US KNOW IMMEDIATELY.*

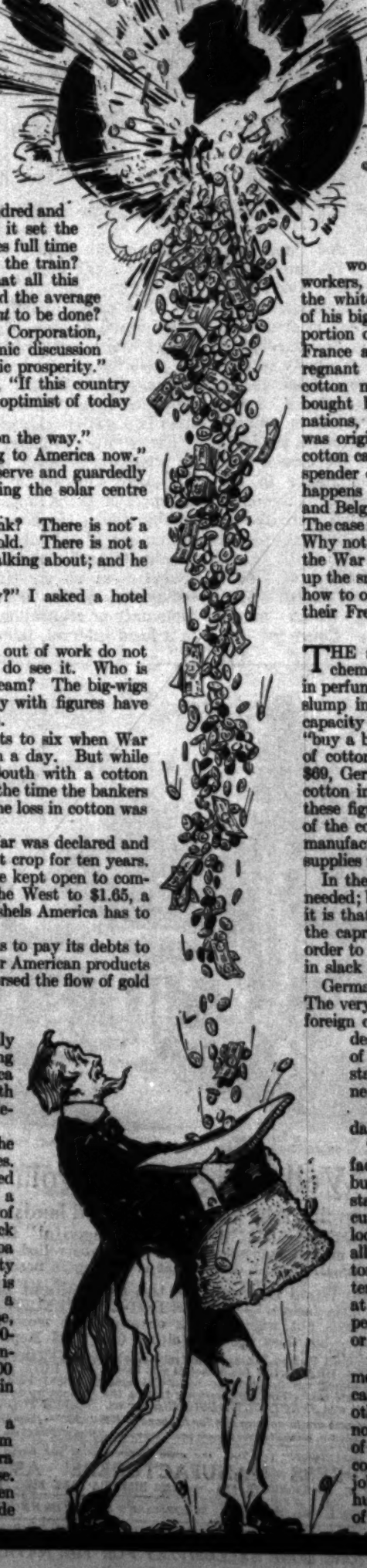
CONTENTS COPYRIGHTED, 1915, BY THE ABBOTT & BRIGGS COMPANY

ALL WRITINGS AND ILLUSTRATIONS DONE EXCLUSIVELY FOR THE NATIONAL SUNDAY MAGAZINE

THE WAR AND THE TRADE WINDS

BY AGNES C. LAUT

DECORATION BY G. W. HARTING



WHAT'S all this talk of a new era in American trade? Will it reduce the Bread Line? Will it fill the empty dinner pail? Will it render impossible the monstrous anomaly of armies of unemployed in a land of plenty—three hundred and fifty thousand unemployed in New York alone? Will it set the factories to work that are closed, and work those factories full time that are now on half time, and put full crews back on the train? Will it tighten up the general slackness? That is what all this general talk of a new era means to the average man and the average woman; and if it will, *what* is to be done; and *how* is *that* to be done?

Said James A. Farrell, President of the U. S. Steel Corporation, "One week of war did more than ten years of academic discussion to convince people that foreign trade is vital to domestic prosperity."

Said Judge Gary, chairman of the same corporation, "If this country takes advantage of its present opportunities, the extreme optimist of today will be considered conservative in ten years."

Said Mr. Schwab, "The era of prosperity is already on the way."

Said Secretary Redfield, "The whole world is coming to America now."

Even Paul Warburg, now a member of the Federal Reserve and guardedly reticent, affirmed the likelihood of this country becoming the solar centre of a new world finance.

What do all these men mean? Is it hot-air and punk? There is not a man of them who does not weigh his words like fine gold. There is not a man of them who has not made good on the job he is talking about; and he has made good from the ground up.

But "What do you think of this coming prosperity?" I asked a hotel porter who was blacking my boots.

"Devil a bit I see of it for me," he said.

So there you are! The hotel porter and the millions out of work do not see it. The big fellows who usually employ millions do see it. Who is shortsighted, or who is longsighted, or is it a pipe dream? The big-wigs and the high-brows who stir up facts till they are muddy with figures have straddled both sides of the dispute since the War began.

Here is cotton, they cried, slumped from twelve cents to six when War broke out, representing a loss to the South of a million a day. But while they cried and while the banks hustled to save the South with a cotton pool, up went prices within two cents of normal; and by the time the bankers had their loan ready, the South didn't need it; so that the loss in cotton was one that did not materialize to the nation as a whole.

"Wheat sixty cents a bushel," said Chicago, when War was declared and the Agricultural Department had announced the biggest crop for ten years. But as it became apparent that the sea lanes were to be kept open to commerce, up jumped wheat from seventy-five cents in the West to $1.65, a sheer gain of almost $1 a bushel on the 300,000,000 bushels America has to export.

Financiers were in a great quandary how America was to pay its debts to Europe in gold. While they worried, excess demands for American products from the warring countries paid all those debts and reversed the flow of gold back to America in a tide of unprecedented volume.

ALL this does not sound like hot-air. You can hardly imagine the National City Bank, New York, setting aside a million dollars to open trade with South America for the sake of hot-air; and in Chicago a corporation with a capital of two millions has been formed to sell Middle-West manufactures abroad.

"Exports unable to obtain cargo space?" retorted the largest character of foreign ships in the United States. "We are running one hundred and forty ships compared to a dozen a few years ago; and I have just received a cable from Italy that explains the seeming shortage of cargo space. It is a risk and insurance and delay not lack of space, that now hamper export trade. Outside Genoa is, at this writing, a blockade of one hundred and twenty ships with American cargoes unable to go inside, so great is the delay from congestion. When I tell you that for a 5,000-ton ship 5,000 miles to a port anywhere *not* in Europe, our freight total is about $50,000, compared to a 5,000-ton ship 3,000 to 4,000 miles to some port in Europe earning $120,000 and that the latter ship cost us in delay $600 a day, you will know there are more factors than space in this jump of rates on the Atlantic in wartime."

But this new era in American trade is more than a sudden boom of war exports. If that were all, the boom would pass with the passing of the War and the new era would matter little to the hotel porter or any one else. That is not what these big men had been planning ten years before the War. The War has simply opened wide the door of opportunity on which they have been knocking for admission. It is more than War.

It is more than export trade. It is a silent transfer to America from Europe of two tremendous factors in prosperity. The world is buying from Uncle Sam what it formerly bought from Europe, and Uncle Sam is making for himself what he formerly bought from Europe. Sounds too far away to be visualized, but bring it down to terms of everyday life.

Take lace and lingerie, which touch the life of every woman and affect the livelihood of multitudes of women workers, the spinner, the weaver, the dressmaker, the saleswoman, the white goods worker. Formerly, Uncle Sam shipped two-thirds of his big cotton crop abroad in raw shape; then bought back a large portion of that raw crop manufactured into goods by England and France and Germany and Belgium. In the days when Sully was regnant on the Cotton Exchange, where one dollar's worth of cotton manufactured into goods went abroad, the United States bought back its own cotton, manufactured into cloth by foreign nations, at a price several thousands per cent higher than it was originally sold. Lace is one of the high priced forms in which cotton came back. So is fine underwear. Now Uncle Sam is a lavish spender on those high priced forms of his own native cotton. It so happens that the War has laid waste those very sections in France and Belgium where whole populations were given over to lace making. The case is almost as bad with Bulgarian and Roumanian lace makers. Why not make lace at home? Importers were at their wit's end when the War broke out. Experts were sent across the Atlantic to buy up the smashed lace machinery of France and Belgium and to learn how to operate it, and these importing houses are now manufacturing their French and Belgium laces in New York and New Jersey.

THE same thing has happened in watch crystals, in dyes and chemicals, in photographic supplies, in pottery, in cork, in toys, in perfumes, in medicines, in gloves. Within two months of the great slump in the price of cotton, nine new cotton mills of very large capacity were opened in various sections of the South. Instead of "buy a bale," the slogan became "spin it." Hitherto, for every bale of cotton manufactured, England has exported $147 worth, France $69, Germany $58, and Uncle Sam, who raises two-thirds of all the cotton in the world, only $9. If the War lasts, it is inevitable that these figures shall be almost reversed. Uncle Sam grows two-thirds of the cotton in the world. He exports only five per cent of all the manufactured cotton used. Europe, which raises almost no cotton, supplies ninety per cent of the manufactured cotton used in the world.

In the past our main idea has been to manufacture what we have needed; but if there is one thing more than another thoroughly learned it is that in order to keep prosperity on an even keel, not subject to the caprice of jumps up and bumps back, of booms and dumps, in order to keep the factory running full time and not eating its head off in slack years, there must be an opening on the foreign market.

Germany understood this keenly as far back as thirty years ago. The very War party now dominant, declared openly they must have foreign colonies in China, in Brazil, the South Seas, anywhere. "We desire it at any price, a German land with a German population of twenty to thirty millions. Whether it becomes an independent state or not is a matter of indifference. Without trade connections, our national development is threatened with failure."

What does that mean? Put it like lace in terms of the everyday.

Take farm machinery. As long as a state is unsupplied, the factory runs full blast to supply the demand in its home state; but the supply is faster than the demand. When that home state is fully supplied, the factory must run slack time till the customers have worn out their machinery; or the factory must look over the line for fresh territory in another state. When all the states are supplied, it must run slack time till the customers have worn out their machinery or it must look for fresh territory in a foreign country. If it doesn't find vent abroad, at the first breath of dull times, poor crops, tight money, when people do not renew machinery, the factory must run half time or close, which works a hardship on the man in industrial life.

In the United States, this has been the case with farm implements, sewing machines, electrical supplies, steel products, cash devices, typewriters, motors, watches, twine and a hundred other manufactures. The manufacturers of these articles did not ramp abroad to scream "my country 'tis of thee" on top of a flag pole. They went abroad for a market because my countryman "'twas of them" they would have been without a job; and when factories employ from ninety thousand to two hundred and fifty thousand operatives, as several do, out of work means as great ruin as earthquake or war. There is not the slightest doubt that right in the United States today, owing to

(*Continued on page 411*)

THE DOG THAT SAVED THE BRIDGE

BY CHARLES G. D. ROBERTS
ILLUSTRATIONS BY STUART TRAVIS

The author of this and many other notable animal stories written exclusively for The National Sunday Magazine, is a Captain in the King's Liverpool Regiment and is now at the front in Northern France with Kitchener's Army



THE old canal lay dreaming under the autumn sun, tranquil between its green banks and its two rows of stiffly-trimmed, bordering poplars. Once a busy highway for barges, it was now little more than a great drainage ditch, with swallows and dragonflies darting and flashing over its seldom-ruffled surface. Scattered here and there over the flat, green meadows beyond its containing dykes, fat cows lay lazily chewing the cud.

It was a scene of unmarred peace. To the cows nothing could have seemed more impregnable than their security. Off southwestward and southward, to be sure, the horizon was columned, decoratively but ominously, by pillars of dense smoke, sharp against the turquoise sky. But such phenomena, however novel, failed to stir the cows to even the mildest curiosity. The spacious summer air, however, was entertaining a strange riot of noises. It thumped, and throbbed, and thundered. It seemed to be ripped across, from time to time, with a dry, leisurely sound of tearing. Again it would be suddenly shattered with enormous, earth-shaking crashes. But all this foolish tumult was in the distance, and it gave the cows not the slightest concern. It had not interfered with the excellent quality of the pasturage. It had not disturbed the regularity of milking time.

Strategically considered, the lazy old canal led from nowhere to nowhere, and the low levels through which it ran were aside from the track of the fighting. The peasant folk on their little farms still went about their business, but very quietly, and with lowered voices, as if hoping thus to avoid the eye of Fate.

Along the grass-grown tow-path, marching in half sections, came a tiny detachment of long-coated Belgian riflemen, with a machine gun. The deadly little weapon, on its two-wheeled toy-carriage, was drawn by a pair of sturdy, brindled dogs—mongrels, evidently, showing a dash of bull and a dash of retriever in their make-up. They were not as large as the dogs usually employed by the Belgians in this kind of service. But they were strong, and keen on their job. Digging their strong toes into the turf they threw their weight valiantly into the straps, and pressed on with tongues hanging out and what looked like a cordial grin on their panting jaws. They seemed desperately afraid of being left behind by their quick-marching comrades.

THE little band kept well under the trees as they went, lest some far-scouting aeroplane should catch sight of them. In the southeastern sky, presently, an aeroplane—a Taube—did appear, but it was so distant that the young lieutenant in command of the detachment, after examining it carefully with his field-glasses, concluded that it was little likely to detect his dark line moving under the trees. The Taube, that execrated Dove of Death, was spying over the Belgian trenches, and doubtless daring a hot fire from the Belgian rifles. Once it made a wide sweep northwestward, rapidly growing larger; and the little band under the trees lay down, hiding themselves and the gun behind the dyke. Then its flight swerved back over the Belgian lines; and the commander, lowering his glasses with a deep breath of relief, gave the order to march. Two minutes later, around the questing aeroplane appeared a succession of sudden, fleecy puffs of smoke, looking soft and harmless as cotton wool. One of these came just before the nose of the aeroplane. Next moment the machine gave a great swooping dive, righted itself, dived again, and dropped like a stone.

"Thank God for that," muttered the young lieutenant; and his men cheered grimly, under their breath.

Three minutes later the detachment came to an old stone bridge. Here it halted. The men began hastily entrenching themselves, where they could best command the approaches on the other side. The machine gun, lifted from its little carriage, was placed cunningly behind a screen of reeds. The two dogs, panting, lay down in their harness under a thick bush. In an amazingly brief time the whole party was so hidden that no one approaching from the other side of the canal could have guessed there was anything more formidable in the neighborhood than the ruminating cows.

THE neglected, almost forgotten, old bridge had suddenly leapt into importance. Reinforcements for the sore-pressed division to the southeast were being sent around by the north of the canal, and were to cross by the bridge. The detachment had been sent to guard the bridge at all costs from any wide-roving patrols of Uhlans, who might take it into their heads to blow it up. In war it is a pretty safe principle to blow up any bridge if you are quite sure you won't be wanting it yourself. The fact that the other side has spared it is enough to damn it offhand.

The tumult of the far-off gun-fire was so unremitting that the ears of the bridge-guard gradually came to accept it as a mere background, against which small, insignificant sounds, if sudden and unexpected, became strangely conspicuous. The crowing of a cock in the farmyard a few fields off, the sharp cry of a moor-hen, the spasmodic gabbling of a flock of fat ducks in the canal—these small noises were almost as clearly differentiated as if heard in a stark silence.

For perhaps an hour the detachment had lain concealed, when those ominous pillars of smoke against the sky were joined suddenly by swarms of the little white puffs of cotton wool, and the confused noises redoubled in violence. The battle was swaying nearer, and spreading around a swiftly widening arc of the low horizon. Then another aeroplane—another bird-like Taube—came in view, darting up from a little south of west. The young lieutenant, in his hiding-place beside the bridgehead, clapped his glasses anxiously to his eyes. Yes, the deadly flier was heading straight for this position. Evidently the Germans knew of that out-of-the-way bridge, and in their eyes also, for some reason, it had suddenly acquired importance. The Taube was coming to see in what force it was held.

"Spies, again!" he grunted savagely, turning to explain to his men.

Flying at a height of only five or six hundred metres, the Taube flew straight over them. There was no longer any use in attempting concealment. The riflemen opened fire upon it furiously as soon as it came within range. It was hit several times; but the Taube is a steel machine, well protected from below, and neither the pilot nor any vital part of the mechanism was damaged. It made haste, however, to climb and swerve away from so hot a neighborhood. But first, as a message of defiance it dropped a bomb. The bomb fell sixty or seventy yards away from the bridge, back in the meadow, among a group of cows. The explosion killed one cow, and wounded several. The survivors, thus rudely shocked out of their indifference, stampeded off down the field, tails in air, and bellowing frantically.

"That cooks *our* goose," snapped one of the riflemen concisely.

"Their shells'll be dead onto us in ten minutes' time," growled another. And all cursed soberly.

"I don't think so!" said the young lieutenant, after a moment's hesitation. "They want the bridge; so they won't shell it. But you'll see they'll be onto us shortly with their mitrailleuse, and half a battalion or so, enough to eat us up. We've got to get word back *quick* to the General, for reinforcements, or the game's up."

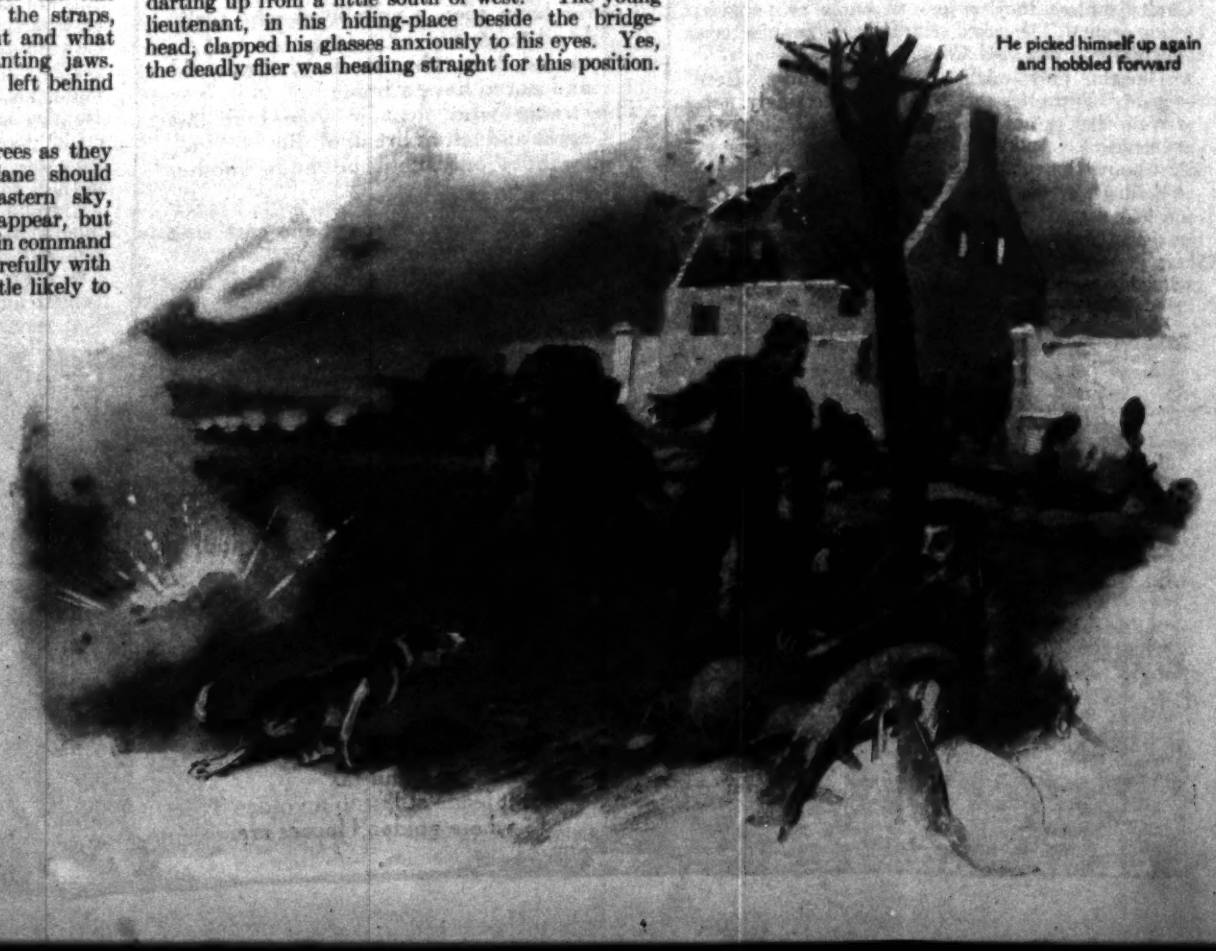
"I'LL go, my lieutenant!" said Jean Ferreol, an eager, dark Walloon, springing to his feet.

The lieutenant did not answer for some moments. He was examining through his glasses a number of mounted figures, scattering over the plains to the rear in groups of two and three. Yes, they were Uhlans unquestionably. The line of combat was shifting eastward.

"No," said he, "you can't go, Jean. You'd never get through. The Bosches are all over the place back there, now. And you wouldn't be in time, even if you did get through. I'll send one of the dogs."

He tore a leaf out of his note-book and began scribbling.

"Better send both dogs, my Lieutenant," said Jan Steen, the big broad-built Fleming who had



He picked himself up again and hobbled forward

charge of the machine-gun, unharnessing the dogs as he spoke. "Leo's the cleverest, and he'll carry the message right; but he won't have his heart in the job unless you let Dirck go along with him. They're like twins. Moreover, the two together wouldn't excite suspicion like one alone. One alone the Bosches would take for a messenger dog sure. But two racing over the grass might seem to be just playing."

"*Bon*," said the young lieutenant. "Two strings to our bow."

He hurriedly made a duplicate of his despatch. The papers were folded small and tied under the dogs' collars. Big Jan spoke a few words crisply and decisively, in Flemish, to Leo, who watched his lips eagerly and wagged his tail as if to show he understood. Then he spoke similarly, but with more emphasis and reiteration, to Dirck, at the same time waving his arm toward the distant group of roofs from which the detachment had come. Dirck looked anxiously at him, and whined, and then glanced inquiringly at Leo, to see if *he* understood what was required of them. He was almost furiously willing, but not so quick to catch an idea as his more lively yoke-fellow. Big Jan repeated his injunctions yet again, with unhurried patience, while his leader fumed behind him. Jan Steen knew well that with a dog, in such circumstances, one must be patient though the skies fall. At last Dirck's grin widened, his tail wagged violently, and his low whining gave way to a bark of elation.

"He's got it," said Jan with slow satisfaction. He waved his arm, and the two dogs dashed off as if they had been shot out of a gun, keeping close along the inner base of the dyke.

"Dirck's got it," repeated Jan with conviction, "and nothing will put it out of his head till he's done the job."

SIDE by side, racing wildly like children just let out from school, the two dogs dashed off through the grass along the base of the dyke. Leo, the lighter in build and in color, and the more conspicuous by reason of a white fore-leg, was also the lighter in spirits. Glad to be clear of the harness, and proud of his errand, he was so ebullient in his gaiety that he could spare time to spring into the air now and again and snap at a low-fluttering butterfly. The more phlegmatic Dirck, on the other hand, was too busy keeping his errand fixed in his mind to waste any interest on butterflies, though he was ready enough to gambol a bit whenever his volatile comrade frolicked into collision with him.

Soon—Leo leading as usual—they quitted the dyke and started off across the open meadows toward the hottest of the firing. A couple of patrolling Uhlans, some distance off to the right, caught sight of them, and a bullet whined complainingly just over their heads. But the other Uhlan, the one who had not fired, rebuked his companion for wasting ammunition. "Can't you see they're just a couple of puppies, larking around?" he asked scornfully. "Suppose you thought they were Red Cross."

"Thought they might be despatch-dogs, Herr Sergeant," answered the trooper deprecatingly.

"Well, they're not, blockhead," grunted the cocksure sergeant. And the two rode on, heading diagonally toward the canal.

The dogs, at the sound of the passing bullet, had crouched flat to the ground. When the sound was not repeated, however, they sprang up and continued their journey—Leo, excited but not terrified, more inclined to frolic than ever, while Dirck, who by some obscure instinct had realized that the shot was not a chance one but a direct personal attack, kept looking back and growling at the pair of Uhlans.

But though Leo, the exuberant, gambolled as he ran, he ran swiftly none the less, so swiftly that plodding Dirck had some trouble to keep up with him. Ten minutes more and they ran into the zone of fire. Bullets hummed waspishly over them, but, after a moment's hesitation, they raced on, flattening themselves belly-to-earth. The German infantry were in position, quite hidden from view, some six or seven hundred yards to the right. They were firing at an equally invisible line of Belgians, who were occupying a drainage ditch some three hundred yards to the left. The two dogs had no way of knowing that the force on their left was a friendly one, so they kept straight on beneath the cross-fire. Had they only known, their errand might have been quickly accomplished.

A LITTLE further on the grass land came to an end, and there was a naked, sun-baked stubble-field. As the two raced out over this perilous open space the battle deepened above them. The fire from the Belgian side went high over the dogs' heads, seeking the far-off target of the enemy's prostrate lines. But the German fire was sighted for too close a range, and the bullets were falling short. Here and there one struck with a vicious spat close to the runners' feet. Here and there a small stone would fly into the air with a sudden, inexplicable impulse, or a bunch of stubble would hop up as if startled from its roothold. A ball just nicked the extreme tip of Dirck's tail, making him think a hornet had stung him. With a surprised yelp he turned and bit at his supposed assailant. Realizing his mistake in a second he dropped the injured member sheepishly and tore on after Leo several paces ahead.

Next second a shrapnel shell burst overhead with a shattering roar. Both dogs cowered flat, shivering. There was a smart patter all about them, and little spurts of dust, straw, and dry earth darted upward. The shrapnel shell was doubtless a mere stray, an ill-calculated shot exploding far from its target. But to Leo it seemed a direct attack upon himself. And well he knew what was the proper thing to do under such circumstances. Partly by instruction, partly by natural sagacity, he had assimilated the vital precept—"When the firing gets too hot, dig yourself in." With his powerful fore-paws he attacked the stubble, making the dry earth fly as if he were trying to dig out a badger. Dirck watched him wonderingly for a moment or two, till a venomous swarm of bullets just over his head seemed to let light in upon his understanding. He fell to copying Leo with vehement enthusiasm. In brief space each dog had a burrow deep enough to shelter him. Dirck promptly curled himself up in his, and fell to licking his wounded tail. But Leo, burning to get on with his errand, kept popping up his head every other second to see how the bullets were striking.

Another shrapnel shell burst in the air, but further away than the first, and Leo marked where the little spurts of dust arose. They were well behind him. The rifle bullets pinging overhead were higher now, as the Germans were getting the range of the Belgian line. The coast seemed clear enough. He scrambled from his hole and dashed onward down the field, yelping for Dirck to follow. And Dirck was at his heels in half a second.

The tiny canal-side village which was the goal of these two devoted messengers was by this time less than a mile away, and straight ahead. When they left it, with the machine-gun, that morning, it had seemed a little haven of peace. Now the battle was raging all about it. The tall church spire which had risen serenely above its embosoming trees had vanished, blown off by a shell. A cottage was burning merrily. Those harmless looking puffs of cotton wool were opening out plenteously above the clustered roofs. But all these things made no difference to these two four-footed despatch bearers who carried the destiny of the bridge beneath their collars. They had been ordered to take their despatches to the village; and to the village they would go, whether it had become an inferno or not.

BUT now the spectacle of the two dogs racing desperately toward the village under the storm of lead and shell had caught the attention of both sides. There was no mistaking them now for frolicsome puppies. There was no question, either, as to which side they belonged to. The German bullets began to lash the ground like hail all about them. Leo, true to his principles, stopped at a tiny depression and once more, with feverish eagerness, began to dig himself in. The earth flew from his desperate paws. In another minute he would have achieved something like cover. But a German sharpshooter got the range of him exactly. A bullet crashed through his sagacious brain; and he dropped, with his muzzle between his legs, into his half-dug burrow.

But Dirck, meanwhile, had for once refused to follow his leader's example. His goal was too near. He saw the familiar uniforms. Above the din he could detect the cries and calls of encouragement from his people. Every faculty in his valiant and faithful being bent itself to the accomplishment of his errand. The bullets raining about him concerned him not at all. The crash of a shrapnel shell just over him did not even make him cock an eye skyward. The shrapnel bullets raised jets of dust before and behind him, and on either (*Continued on page 410*)



ROOFS

By Joyce Kilmer

THE road is wide and the stars are out
And the breath of the night is sweet,
And this is the time when wanderlust
should seize upon my feet.
But I'm glad to turn from the open road
and the starlight on my face,
And to leave the splendor of out-of-doors
for a human dwelling place.

I never have seen a vagabond who really
liked to roam
All up and down the streets of the world
and not to have a home.
The tramp who slept in your barn last
night and left at break of day
Will wander only until he finds another
place to stay.

A gypsy-man will sleep in his cart with
canvas overhead;
Or else he'll go into his tent when it is time
for bed.
He'll sit on the grass and take his ease so
long as the sun is high,
But when it is dark he wants a roof to
keep away the sky.

If you call the gypsy a vagabond, I think
you do him wrong,
For he never goes a-travelling but he takes
his home along.
And the only reason a road is good, as
every wanderer knows,
Is just because of the homes, the homes,
the homes to which it goes!

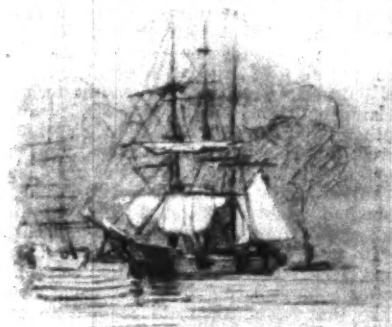
They say that life is a highway and its
milestones are the years,
And now and then there's a toll-gate where
you buy your way with tears.
It's a rough road and a steep road and it
stretches broad and far,
But it leads at last to a golden Town
where golden Houses are.



A SLAVE OF EROS

CONCERNING A DUEL NOT REPORTED IN THE LOG

BY CAPTAIN FRANK H. SHAW
Illustrations by J. O. Todahl





THE glasses on the table jingled as Captain Hawes' fist crashed down. The pert barmaid behind the polished bar looked up from her penny novelette, but there was nothing unusual in the sight of two brown-faced men engaged in hot argument, for sailors are controversialists to the marrow, and will split thin hairs on points of seamanship.

"I warn you to keep off in that quarter," said Hawes, thrusting his jaw forward and glaring out of deep-set, baleful eyes. He was a squat-figured man, a close-cropped beard covered the lower half of his face; his fingers were big-knuckled and marled; a man who might possess the strength of a gorilla and the blind courage of a rhinoceros. Captain Benedict, lighter built, youthful and blond as a Goth, shrugged his sinewy shoulders and smiled.

"I shall please myself," he observed "A man who calls himself a man doesn't allow himself to be dictated to in such matters as this."

"I'll dictate!" If Hawes had shouted he would not have been so fraught with menace as now in the moment of his tense repression. "You try to cross my hawse and you'll be a sorry man." He delivered it with all the weight of an ultimatum. "I was on the ground first, and until you showed up—until you showed up, she—she—" His collar strangled him, he thrust strong fingers between linen and flesh and tore away the compression. "I'm not an easy man to cross, mark you. No man's ever done me a dirty trick without my getting even with him sooner or later."

"No need to strangle about it, is there? Rotten manners, and in a public place, too. Anyway, we might spare our breath; she's the one to decide. A girl can dispose of her—her love, in whatever direction she thinks fit. But I'm not going to chuck up the sponge, so don't think it. And if that's all you have to say about it, I'm off."

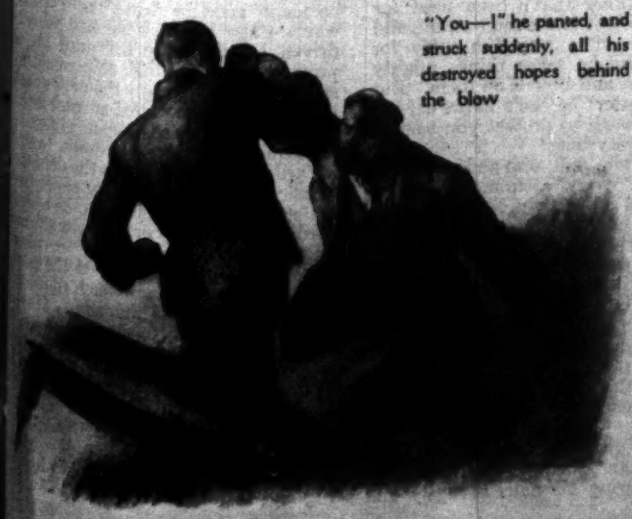
Hawes stared at his rival and maybe a consciousness of his own shortcomings gripped him. What chance could he, ugly and warped as he was, have against this dashing Apollo of the seas, this clean-faced, long-limbed sea-fighter whose smile won him friends in every port? Something blazed into his soul; a mad desire to smash in the man's face, to destroy his beauty forever, to leave him lying, crushed and mangled, an object of pity and derision.

"You—!" he panted, and struck suddenly, all his destroyed hopes behind the blow.

"Go away—quick—we can't have fighting here!" cried the barmaid, annoyed at being disturbed in her perusal of the erotic adventures of one Lord Geoffrey, not knowing nor caring that real romance was being enacted in her presence. But neither man heeded her injunction; Benedict was guarding against a repetition of the other's attack, standing alert and watchful, his grey eyes fixed on the crouching, bull-necked figure. There was a smear of blood on his face and a slowly swelling bruise beneath his eye.

"I'll spoil your infernal beauty for you," muttered Hawes, and struck again, with the relentless strength of a desperate man.

It was the proprietor of the Sydney hotel who parted them ultimately, without the intervention of the police. To bring such a matter into the light of publicity must necessarily have affected his tavern's popularity as a house of call for the merchant skippers whose ships filled the Australian harbor; and merchant skippers were good customers. The manager had once been a famous man with his hands, and under his skilful intervention the two were dragged apart.



"You—!" he panted, and struck suddenly, all his destroyed hopes behind the blow

"WAIT a bit, though," panted Hawes. "I'll square things with you, yet. You think you'll get everything your own way, but you won't. I'll get even with you——"

"You ought to be ashamed of yourself," said the tavern keeper. "What harm has Cap'n Benedict done you—as nice and pleasant-spoken a gentleman as ever I've met? You'd better go out and cool down a bit, Cap'n."

As the thwarted skipper sullenly obeyed the injunction, the proprietor directed the other to the rear of the tap-room where, under skilled treatment, he was made as presentable as circumstances allowed.

"He's got a nasty temper, that Cap'n Hawes; I've always noticed it. Dogged, relentless sort of chap, he is. Doesn't easily forget what he thinks an injury. There was that time when he was second mate of the *Priory*, and he was hocused and shanghaied out of 'Frisco. He had a rough trip of it, and you'd have thought he'd never want to go near the place again; but he deserted as soon as the *Harvester* reached here and signed-on aboard another ship returning to 'Frisco. They do say Higgins, the man who shanghaied him, never walked again on his feet." The manager talked seriously as he plied sponge and raw steak.

"What's the trouble between you and him, anyway?"

"Oh, nothing." Benedict had no wish to make the young woman over whom the dispute had arisen the subject for tap-room gossip; to him a woman beloved was sacred, to be guarded against the clamor of gossiping tongues. "A bit of an argument, that's all. I expect he's been lying up in port too long, and got rusty at the edges—especially his temper."

"Well, don't get foul of him, that's my advice. He'll do you a dirty turn if he has to wait for twenty years to do it. There, you look better now, Cap'n; and I'll let you out by the private way in case he's still a bit above himself." Benedict had no desire to appear to be avoiding Hawes; but he had likewise no desire to appear before the girl of his heart in the guise of a tavern brawler. He slipped away without advertisement, and walked quickly down George Street. Presently he took the ferry to Manly Beach, and, landing, walked towards a trim house at some little distance from the shore. Opposition had keyed up his purpose: Hawes' threats had taught him the truth. He was seriously in love with May Rowenall, and what had commenced as merely an idle flirtation had now become a consuming passion.

"I won't waste any more time—Hawes might spike my guns if I don't look out. And if she really cares——" This was a thought to bring the hot blood rushing to his face, to quicken his step and lighten his eyes. But at a garden gate he paused and diffidence took hold on him. He had always prided himself on keeping calm in emergency, and he had brought the *Socrates* through much heavy weather during the two years of his command of that swift craft; but today he understood that his heart was beating faster than its wont. To steady himself he cast a sailor's glance over the harbor, dotted with shipping, from a stately battleship to a trivial island schooner. The *Socrates* and the *Theseus*—Hawes' ship—lay close together, anchored out from the quay until such time as their cargoes were ready for shipment. A proper sailor pride kindled in the skipper's soul as his eyes rested on his ship. But today the *Socrates* appeared dwarfed, insignificant.

"It's a pretty tall order to ask a girl to make that her home," he soliloquized. A heresy indeed, for never before had his ship seemed anything but a floating castle of pride to him! He walked on past the gate, and met the object of his quest face to face. She was pretty and cool in soft white raiment, and the sun shone on her chestnut hair. She had removed her broad hat and swung it by its ribbons, and her face was flushed. Benedict drew in a deep gulping breath as she smiled upon him.

"MY God," he thought, "to have her for my very own!" She came nearer on tripping feet, until she saw his face clearly, and then her steps lagged, one hand went to her throat. The pleasantry that had hesitated on her lips was not spoken, but her color came and went very intoxicatingly.

"Coming to call on—mother?" she asked, a challenging twinkle in her eye.

"No—I'm not calling on your mother today," replied Benedict, gravely. "I know there's open house here for me and others, and your mother has—has made me very welcome, but—but—Oh, come for a walk." He led the way out towards open country, and the girl, with a swift *moue*, followed. It was late autumn, but the day was still and warm, and the fretting of the surf on the beach sounded like a song of hushed striving.

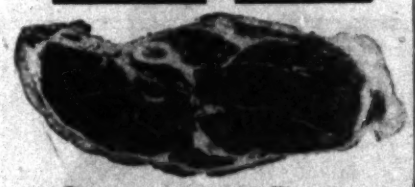
Finally after half a mile had been passed without speech, she turned and Benedict caught her hands.

"What has happened? Your face is hurt—oh, you've been—you've been fighting!"

"Yes. For you! Listen. It was Hawes, Captain Hawes of the *Theseus*. He told me that you—that I——" Never a glib-tongued man, Benedict found speech difficult. He groped for words that

(Continued on page 410)

This Pound of Sirloin Steak



Contains *105 Fewer* Calories of Food Value than a Pound of Sun-Maid Raisins

Write for FREE Book of 52 Raisin Recipes.

Here are some points for housewives who want to cut down the living cost and add delicious foods to their daily menus:

In a common-size dish of a certain breakfast food made from wheat, *two ounces* of Sun-Maid Raisins add 102% to the food value.

A cup of raisins in an ordinary loaf of bread increases the nutrition 65%.

A pound of Sun-Maid Raisins, costing not over 15c, supplies as many energy-producing food units as 18 eggs costing 54c; as 4 lbs. of milk; as 2 lbs. of beans; as 7 lbs. of lamb chops costing $1.80.

An ordinary *raisin pie* contains *twice as much* food value as a pound of the best *lean beef*.

And raisins add to scores of *sauces, breads, cakes and puddings* a most delicious *flavor*.



1 lb. package
Price not over 15c

Raisins are concentrated nutriment. Try them. Send your dealer's name and get FREE book of 52 recipes. Every housewife who wants to live economically needs just such a book as this.

All Food Values based on Government Statistics as contained in U. S. Bulletin No. 28.

California

Sun-Maid Raisins

The Fruit-Food

Sun-Maids are the finest California grapes—the most luscious, tenderest and sweetest—kinds too delicate to ship. We select the grapes from the choicest of the crops and sun-cure them in the open vineyards. When finished they taste like confections.

Your dealer has Sun-Maid Raisins or he can get them from his jobber. Three kinds: *Seeded* (seeds extracted); *Seedless* (from Seedless grapes); *Cluster* (on stems, not seeded).

7½-lb. Package Sent Direct **$1**

If Your Dealer Can't Supply

All three kinds in a box nearly the size of a suit box—7½ lbs. net. Send $1 if your dealer can't supply the large package and we'll send this box prepaid to your nearest express office (if in U. S.). Send cash with your order.

Get This Raisin Bread

Your Baker is probably baking raisin bread after a recipe furnished by us. Ask him for "California Raisin Bread, made with Sun-Maid Raisins."

Be sure to get free book of 52 Sun-Maid Recipes. Write now to

California Associated Raisin Co.
415 Cord Street, Fresno, California

should explain all things, but the heady drink of love rioted in his brain.

"My God, May, how lovely you are!" he cried. And as though the outcry were an open sesame, words came with a rush.

"He warned me to keep away from you; he said that you were going to marry him. And I told him the truth, just the truth, that you're more than all the world to me, that I intended to ask you to be my wife. I'm asking you now, sweetheart." Somehow she was in his arms, her face uplifted to his; somehow his lips were on hers, drinking rapturous draughts of a wine that maddened while it brought visions of heaven's opening gates.

"Is it—do you mean—you love me, May?"

"Yes. Oh, how blind you have been, Jack! If you'd only known the struggle it has been to keep it hidden from you; whenever I saw you I wanted to—to be held in your arms and kissed like this, and this——" The sailor gave incoherent thanks to his God for the great good thing that had come into his life, and peace descended upon them. But since love breeds a swift jealousy, presently he held her away scrutinising her flushed cheeks and glowing eyes.

"Hawes said you were his property; was there any truth in it?"

"No. He has been at the house often and he has talked to me, he had tried to make love to me, but—ugh! He frightens me, there's something savage and relentless about him. I'm afraid whenever he looks at me. I shan't be afraid now, though." She nestled in his arms again, smiling up at him, and Benedict asked no more questions.

"WE must go and tell your mother; she won't mind? I haven't a great deal to offer you, dearest; but I'm young and there are chances of advancement. I—May, do you really love me as much as you say?"

"Yes, yes—and more. I haven't the words to tell you all that you mean to me. Why, Jack, I'd go with you to the uttermost ends of the earth and be glad."

"Then I'll prove it. A sailors' courtship is ruled by circumstances; we aren't like landsmen, and can't hesitate and count every cost. May, if you love me, as I love you, lets marry before the *Socrates* sails. We'll be a month in port yet, at the least. And it may be years before I come back to Sydney, anything might happen, and there are other men who must see with my eyes that you are beautiful."

"Silly boy! One would think that there were no other women in the world!" He assured her that the two hemispheres held no other woman for him, and pressed his demand with greater fervency. Startled at first by the imminence of her surrender, she grew more hopeful as his impassioned words beat into her heart. Love south of the Line is quicker in its workings than we of northern latitudes understand.

"Let's settle it; I know my own mind well enough to know I love you for always, sweetheart. Come, we'll speak to your mother."

When Mrs. Rowenall saw the pair of them stand before her, flushed, and with love-lit eyes, she sighed a little, then nodded with complete understanding. Her own wooing had been brief and tempestruous, and her husband had been her lover to the moment of his death.

It was settled without much argument: there were other daughters growing up, and though the elder would be missed, the mother would not, if she could, stand in the way of her daughter's happiness. But she insisted that the marriage should be decently delayed until the day prior to the *Socrates'* sailing.

"It isn't much to ask; I am losing my eldest daughter, perhaps for always. And the time is short enough in all conscience. There are so many things to be attended to." Benedict, watching the play of emotion on the face he mutely adored, decided to move heaven, earth and his agents for a quick despatch. And Mrs. Rowenall left the lovers alone, smiling encouragement through her tears.

There was much to be done, the skipper admitted. The ship must be painted and beautified, the cabins below must be made a suitable havenage for such a pearl of price as he had secured. Always a disciplinarian he kept his crew actively engaged in glorifying the *Socrates*, and the song of his love that had at first been but a murmur, grew into an overmastering clamor of divine melody. The news spread, other skippers came aboard to wish him well; but Hawes remained sullenly aloof. On an evening when Benedict met his fiancee, calling at the Rowenall cottage, she had a tale to tell, shudderingly, with glances of apprehension to right and left. "He came out here and insisted on seeing me, Jack. I—I thought he had come to offer congratulations only, or something like that. And then—he seemed to go mad. He appealed to me to marry him, said that he worshipped me, and that he would go to hell for love of me. It was terrible!"

"Poor little girl! I suppose he does care for you in his own way, but it isn't my way."

"He made me afraid, terrified, Jack, I told him that you and I were going to be married, and he got white and awful, he seemed as if he would choke. So I had to call mother and get her to forbid him to come here again. I wish we were married and safe; I'm afraid of him—afraid of what he may do."

Stoutly, with tender insistence Benedict defied Hawes to interfere. Out of his love, knowing what emotions would possess him were this woman placed out of his reach, he even found excuse for the man who had been his rival.

"I think he's a bit mad at times; sort of warped. You never can tell how men will act under certain circumstances. They're like ropes, sweetheart. You'll get a brand-new four-inch that's never been out of the coil, and as soon as you put a strain on it it parts: there's a hidden flaw in it. Then you'll get another that's been used for ages, and subject it to the same strain, and it holds fast. In a way I'm sorry for Hawes, because he takes things mighty deeply to heart and broods on them. But he doesn't matter; he can't harm us; my love is big enough to protect you against everything, everything."

Looking at him, tall, slim and confident, there seemed every assurance that his boast was well supported. No harm could come to her, happiness enwrapped her as a garment. So they went on with their plans, and presently the time came when the *Socrates'* cargo was reported ready.

"Not long now," said Benedict fondly, a deep craving in his voice, "and we'll spend our honeymoon afloat as sailors should. I'll teach you to see the Lord's wonders in the deep, my darling, and you'll discover that you've never lived before."

While they discussed their roseate plans a bearded man sat in the cabin of the *Theseus*, gnawing his nails savagely and cursing Benedict, himself and his God.

"I'll put a spoke in that devil's wheel, damn him," he gloomed. "It isn't fair, it isn't right. I love her as much as he loves her, yes, more. He's always getting in my way—he's got the best cargo home, he boasts that he's got the best ship, and he's got the girl, too. But I'll be even with him somehow. Let's think now. There must be a way somewhere."

Other days went by; the two ships lay together at Circular Quay, and the cargo hissed and thudded aboard. Hawes, thinking of the coming time, used all his failing persuasiveness to expedite matters.

"I want to get out before the *Socrates*," he told his agent. He did not admit that to see the rival ship gaily dressed with bunting in honor of the coming nuptials would be like a knife in his heart; but he lay awake at nights picturing many things. And when the pictures became too harrowing there was always the whiskey bottle to resort to: that brought momentary ease from the agonies he endured; even though the ensuing pictures were still more horrible than before.

And the result of it all was that the *Theseus* put out from the quay on the very morning of the wedding. She dropped anchor to await final instructions, and at eight o'clock Hawes, who had passed a sleepless night, saw the *Socrates* burst into a glory of far-flung bunting. Flags were everywhere; the risen sun glowed from the golden brightness of her brass work, the whiteness of her decks made the eyes ache. Hawes clenched his fists and his sullen lower jaw protruded, there was a snarl in his voice when he spoke.

"He thinks he's won so far, but wait a bit, wait a bit. No man does cross my hawse and go on living happily after it. I'll shoot him. There'll be a way somewhere to get even."

Benedict had no thought of Hawes as he brought his bride aboard the *Socrates*; he had no thought of anything, indeed, save his wife's happiness and his own. Love awaited them beyond the towering gateway to the open seas: the workmanlike *Socrates* would become a fairy yacht, bearing them rapidly to the islands of the blest. Taking his wife in his arms down in the saloon, where a feast was spread, he kissed her hungrily. "You're mine at last, and you're safe with me, my own. Nothing harmful can happen now—why, our love is big enough to beat the fiercest gale that ever blew!"



"Now I've got you!" yelled Hawes, clinging to the wheel with one hand

II.

"WHATEVER else happens," said Hawes to himself, "that fellow shan't beat me home. He might have won when it was just the case of a woman, but with a ship it's different; I'll teach him a thing or two." And that his boast might be made good he drove the *Theseus* towards Cape Horn as she had never been driven before, drove her until his mate protested that the old ship would never endure the strain, until the crew came aft in a body and demanded an ease from the rigors they were called upon to face.

"Mind your own business, and get for'ard," snarled Hawes to the deputation. "Call yourselves sailors, you paper-backed loafers! This ship's going to be sailed according to my fancy or I'll know the reason why." He glanced astern to where a trivial white triangle showed the position of the *Socrates*, aboard which ship was the woman he loved to madness. He could not resign himself to circumstances, that she was utterly unattainable made no difference in his thoughts. But fighting against this overmastering passion that he called love was another emotion: a steadily growing hatred of Benedict. He had satisfying visions of a day to come when his successful rival should lie writhing and utterly at his mercy. Benedict

edict, himself and his God
spoke in that devil's wheel
he gloomed. "It isn't fair
t. I love her as much as he
s, more. He's always getting
-he's got the best cargo home
at he's got the best ship, and
girl, too. But I'll be even
somehow. Let's think now
be a way somewhere."
's went by; the two ships lay
Circular Quay, and the cargo
nudded aboard. Hawes, think-
oming time, used all his bully-
veness to expedite matters.
o get out before the *Socrates*,"
gent. He did not admit that
rival ship gaily dressed with
honor of the coming nuptials
e a knife in his heart; but he
nights picturing many things.
e pictures became too harrow-
as always the whiskey bottle
o: that brought momentary
he agonies he endured; even
ensuing pictures were still
e than before.
result of it all was that the
out from the quay on the very
the wedding. She dropped
vait final instructions, and at
Hawes, who had passed
nt, saw the *Socrates* burst into
r-flung bunting. Flags were
the risen sun glowed from the
tness of her brass work, the
her decks made the eyes ache.

Hawes clenched
his fists and his
sullen lower jaw
protruded, there
was a snarl in
his voice when
he spoke.

"He thinks
he's won so far
but wait a bit.
wait a bit. A
man doesn't
cross my hawse
and go on feel-
ing happy after
it. I'll show
him. There'll be
a way some-
where to get
even."

Benedict had
no thought of
Hawes as he
brought his
bride aboard the
Socrates; he had
no thought of
anything, in
deed, save his
wife's happiness
and his own.
Love awaited
the towering gateway to the
workmanlike *Socrates* would
yacht, bearing them rapidly
s of the blest. Taking his
ms down in the saloon, where
read, he kissed her hungrily
at last, and you're safe with
Nothing harmful can hap-
y, our love is big enough to
est gale that ever blew!"

II.

VER else happens," said
to himself, "that fellow
me home. He might have
was just the case of a woman
p it's different; I'll teach him
." And that his boast might
d he drove the *Theseus* to
Horn as she had never been
, drove her until his mas-
t the old ship would never
rain, until the crew came aft
demanded an ease from the
ere called upon to face.
ur own business, and go
led Hawes to the deputation
ves sailors, you paper-backed
ship's going to be sailed as
fancy or I'll know the reason
glanced astern to where
triangle showed the position
s, aboard which ship was the
ved to madness. He could
meself to circumstances, the
y unattainable made no dif-
s thoughts. But fighting
overmastering passion the
e was another emotion:
ing hatred of Benedict. He
visions of a day to come
essful rival should lie writh-
ly at his mercy. Benedict

who had everything—a coveted wife, the better ship, youth and a manner that pleased—should pay heavily for the thing he had done, if only a clear way would open out, if only those riotous, incoherent thoughts would settle themselves into some plan of action.

It would be like Benedict to win in the homeward race and earn praise from his owners, while he, the better man, was left behind, to win nothing but censure. The man's brain was in a hideous ferment, there were moments when a black cloud gathered upon and submerged his senses, until the blackness became suffused with gleaming red—the crimson of dried blood. Madness stalked beside his elbow through the roaring days, and one firm thought obsessed him to the exclusion of all other thoughts: He would get even with Benedict! That long-legged interloper should be brought to book, and if Hawes could not taste the happiness that was his by right, Benedict should not enjoy his stolen heaven for long. Down off the Horn all things were possible, the best-bound ships sometimes came to grief.

A new series of pictures took shape in his distempered mind about this time. He saw the *Socrates* passing him homeward, flaunting her bunting at him, mocking his consuming miseries—until there came a screaming gale that stripped her and laid her wreckage abroad on the swirling greyness of the seas. And he, in the *Theseus*, would happen along in time to succor the helpless, and he would save them all—all save Benedict, whom he would condemn to die alone in the bellowing vastnesses. He would snatch May from death and thrust her husband to hell; he would exult in his death-agonies, knowing that in the end he had triumphed.

Much brooding on this possible way out of his sorrows played havoc with his reasoning powers; he failed to realize possible obstacles. And the drink which he took now in increasing quantities helped him to visualize the pictures with greater clearness; it seemed very easy to get square with Benedict, who had gained everything.

Meanwhile good luck attended the *Socrates*, booming joyously down to the Horn. The ship bore a happy woman; each day brought her greater proof of the wonderment of love. She had known her husband as a lover—as a woman knows her chosen man—soft, caressing; but now she saw him in a new light, as the controller of her destinies and the ship's. She saw how at a spoken word from him the men leapt hot-foot to do his bidding; how he handled the roaring, leaping *Socrates* as though she were a toy, bending her to his will. Gladly she admitted that she had married a man, one who could be stern even with her, as he showed on more occasions than one, when she, greatly daring, ventured on deck against orders.

"If you don't do as you're told up here, what's going to happen off the pitch of the Horn, eh? You've got my heart in your two dear hands, but you'll do as you're told all the same." And very meekly she apologized for her breach of discipline.

"I've to take you safely home, and now that I've got you, this ship is a thousand times dearer to me than ever before," he would say. "Don't let me have any regrets that I married you in a hurry and brought you away with me." And Benedict watched the even swell of the canvas aloft and listened to the booming bellow of wind and sea, and rubbed his hands and cried aloud to his God that life was good.

Hawes consulted with familiar demons, fed of whiskey and jealous rage and failed to find a plan for his rival's complete undoing. And the *Theseus* raced and ramped to the south and east, and the bitter-toothed Horn drew nearer and nearer, while the rigors of a clamorous winter reached out and snatched her in their grasp.

Grey skies, shot with lurid black patches, lightened here and there with yellow streaks that were sinisterly threatening; a long and mighty procession of roaring combers greeted the scurrying *Theseus*; and still no attempt was made by Hawes to slacken sail. He seemed to be rushing away at a reckless pace from his own black thoughts; he had lost sight of that triangle astern which spoke of the *Socrates* in his rear; but Benedict was always the uppermost subject in his mind.

And then there came a day which was a white-fanged horror of elemental unrest. The *Theseus*, full-winged, boomed majestically through the smother; green water burst and clamored aboard her, filling her decks, stripping her of fittings, tearing away her bulwarks and leaving gaping rents.

"We must shorten her down, sir, she's overweighted," protested the mate, afraid to the core of his being.

"And let that swine Benedict romp home ahead of us, eh?" questioned Hawes blackly. "Hang on to every stitch we can carry and shorten down when I tell you, not before. If any man touches sheet or halyard I'll shoot him where he stands." And he produced a revolver as proof of his intention. The mate shrugged his shoulders and went away to take counsel with the second mate, who was all for deposing the captain and placing him in irons below.

"If he isn't stark mad now he soon will be," said the junior officer. "And the safety of all hands depends on us; he's not responsible." But the mate was an older man, who knew that to depose a captain on the high seas was mutiny.

"After all, he's only wanting to make a quick passage," he said. "It's quite natural—he believes Benedict is racing him home and he doesn't intend to get left."

So the *Theseus* stormed on through the yelling frenzy of the Cape Horn day, until a furious squall stripped her topgallants out of the bolt-ropes and sent them scurrying to leeward like frightened birds.

"When God Almighty starts to shorten sail for us it's time we helped Him," said the mate. But Hawes only laughed, and looked vainly astern to see if he might see trace of his rival. The *Socrates* was far below the narrowed skyline; cautiously snugged down, riding easily over the monstrous seas. Benedict asked nothing better than that this heavenly voyage might continue forever.

The *Theseus*, overburdened with sail and writhing and frightened now, shivered to her keelson as the unabated might of the seas thundered aboard her. She swayed and swung like a pendulum to the rush of the waves; at times she cowered and lay well-nigh flat as a screaming squall bit down out of the ominous blackness and whipped the wave-crests into hissing spindrift that stung like grapeshot, and raised great weals to mark its passionate kiss. Hawes stood apart from his men, clinging to a swifter, staring into the haze and gloom astern.

There came a rushing roar that rose to a mad scream of rage; the world went black about the harried fabric. She plunged sideways and down—down, the men clinging like limpets to whatever holding offered, praying that the end might be swift.

"She can't stand this," cried the mate. "She can't do it—something's got to go." And for a clear heart-aching minute the ship lay inert and lifeless, yet tensed to breaking point. Then followed a crack like the discharge of artillery; she lifted sluggishly; there was a wild threshing of timbers, ropes whizzed out of the darkness and struck through the air like flails.

"She's lifted the sticks out of herself," said the mate. "She's done for!"

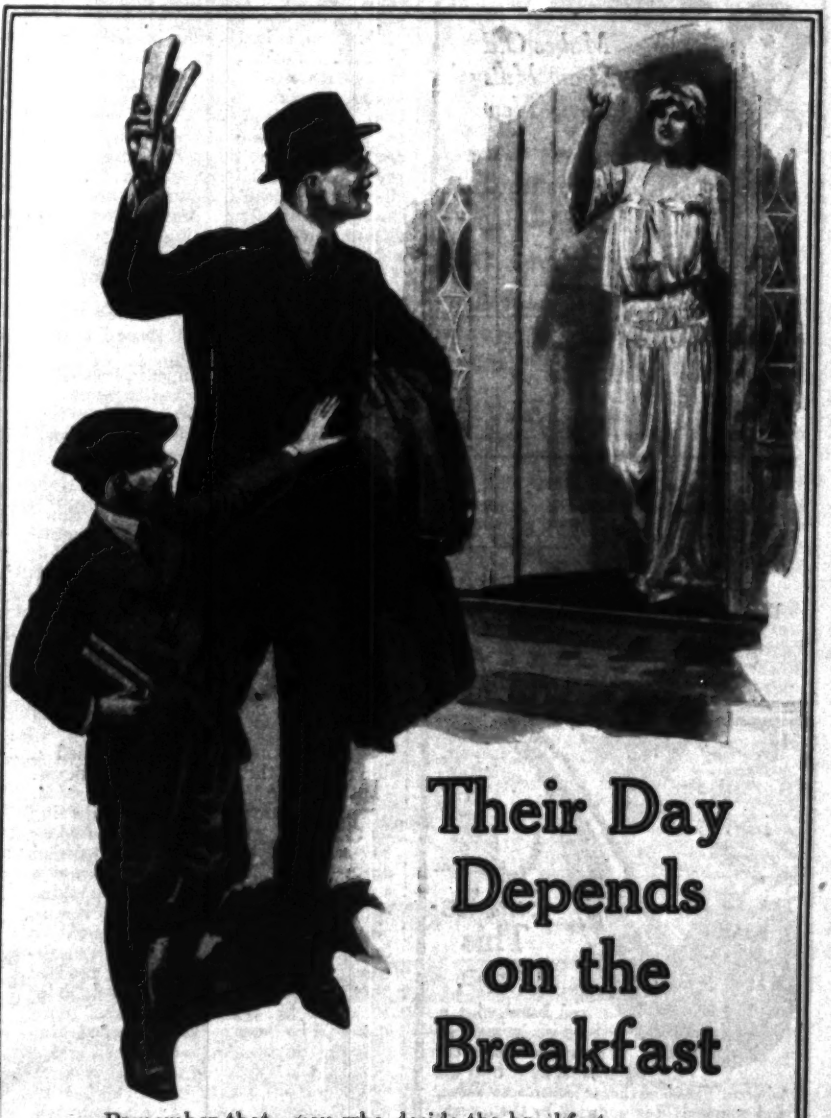
Hawes, still clinging to his swifter, laughed harshly when the news was brought. Benedict had all the luck, he said, damn him! A good ship and a wife and happiness, while for him was only a dismasted wreck and nothing beside, nothing save a mad brooding for revenge on the author of his troubles.

"We'd better abandon ship, sir," appealed the mate. "There'll be vessels coming along; the boats might live." With a snarl Hawes bade him shut up, and mate and second mate took fresh counsel together, aided by the seniors of the crew. It was decided to lower away the single remaining boat, stock her with provisions and safeguards, and trust themselves to the mercies of the sea in that frail cockleshell, rather than aboard the *Theseus*. Hawes stared astern as the guttering hull rolled and sagged and plunged beneath his feet, and mouthed black curses against the man who had robbed him of all that life held dear.

"The boat's ready, sir—will you come?" He awoke to fleeting sanity, to

10% More for Your Money

Quaker Oats is put up also in a 25-cent size, nearly three times as large as the 10-cent size. By saving in packing it offers you 10 per cent more for your money. See how long it lasts.



Their Day Depends on the Breakfast

Remember that—you who decide the breakfast.

Those are human machines you are feeding. Their efficiency depends on the food.

There's an energy food, as you know, which is one of Nature's marvels. Its vim-producing power is proverbial. Today, as for ages, the oat stands supreme as a source of vitality, as a food for growth. There's a thousand calories of energy in a fair-sized dish.

That's the matchless breakfast. No one ever outgrows the need for it, and nothing can take its place. Our plea is to make that dish inviting. Win folks to plentiful use of it. The way to do that is by serving Quaker Oats—and this is why:

Quaker Oats

The Energizing Dainty at Its Best

Two-thirds of the oats as they come to us are discarded in Quaker Oats. We use just the big, plump, richly-flavored grains.

The result is large and luscious flakes, delicious in taste and aroma. Children and grown-ups delight in it. They never grow tired of it. They eat an abundance of it. That's the only way to fully realize what vitality lies in oats.

Quaker Cooker

We have made to our order—from pure Aluminum—a perfect Double Boiler. It is extra large and heavy. We supply it to users of Quaker Oats, for cooking these flakes in the ideal way. It insures the fullness of food value and flavor. See our offer in each package.

Quaker Oats is always of this super-quality. It has been so for 25 years. Lovers of oats from all the world over send here to get it on that account.

Yet it costs you no extra price. It is worth while saying "Quaker Oats" to get a food like this.

10c and 25c Per Package
Except in Far West and South

(811)

realize the ship's peril: to see the shadowy forms of men clustered near at hand.

"Who gave orders?" he demanded.

"The ship can't live till dawn, sir—she's sinking, don't you understand? She's sinking!"

"Not she—stand by her—abandon her—do what you like." The men crowded into the boat on the word, again the mate faced his captain and was greeted with a blow.

"We can't leave you behind, sir," he said through bleeding lips. And Hawes answered that where he was he would remain. What harm could a boat wreak on Benedict? None; and to take his place aboard the small craft meant that he and his dreams of revenge were sundered forever. When the mate appealed afresh Hawes produced his revolver and commenced shooting wildly, shouting orders in a voice that boomed through the storm. The mate, fingering a gash along his temple, retreated cursing.

"It's his own lookout and she can't live long," he told the second mate. "We'll have to leave him." The boat was lowered; men jumped perilously; a wave swept up and licked them away. Captain Hawes was left alone on the poop of his sinking ship and he sang stridently in an unmusical voice.

Presently light would come and the solution to the baffling problem that perplexed him. He almost had it now; it simply needed a little clearer thought. Somewhere astern was the *Socrates*, and the *Socrates* held the woman he loved and the man he hated—or did he hate them both now? Undoubtedly the baggage had encouraged him to love her, and if he had never loved her he would never have known this abiding mental torture. Damn them both! But they shouldn't triumph over him for long; the mists would lift in a little while.

Again looking astern he descried a dim red light through the leaping spume. That must be the *Socrates*, he brooded, romping triumphantly along, defying the gale that had wrecked the older *Theseus*. All the luck with Benedict again—all the luck! But no, there was a way out of the dilemma—it was taking shape—taking shape. Ah! there it was, clear-cut and splendid, a thought to fetch harsh chuckles from a man's salt-cracked lips. If Benedict never reached home, if he perished—perished now! It could be done; what was more, it should be done. Hawes warped himself to the abandoned wheel, and a devilish smile of exultation was revealed on his bearded, grimed face by the flickering light of the binnacle. That light, though, would betray his plan—he lifted the lamp forth and extinguished it. Then he gripped the wheel-spokes and exerted his monstrous strength. The night was as black as the mouth of the pit; spray-blinded eyes would never see the lurking, sodden terror outboard.

"I'll settle him—settle them both." he snarled, and waited until the half-submerged *Theseus* came round, obedient still, though sluggishly, to the demand of her rudder.

"That's the plan, yes—wonder I didn't think of it before. He'll hit me and he'll crumple up—steel ship, rotten stuff. He'll sink and I'll save her, pretty woman, damn her! I'll marry Benedict's widow, ha, ha!" The dim red light that now lay broad on his bow, grew brighter and brighter; he fancied he could hear the throb of the *Socrates'* shortened canvas; he could most certainly hear the boom of her sturdy foremast as it broke through the drumming seas. And Benedict was aboard there, laughing, comfortable—so was his wife. She would be below, wrapped in dreams, belike.

Hawes gritted his teeth and shifted the spokes he held. "That'll settle them," he mouthed. "Sink the ship, save May—bring her aboard; up stick for home, May and I together, eh?"

The sodden wreck guttered in the trough, rising and falling very sluggishly now, as though weary of the unequal fight. Out of the obscurity loomed a high, advancing shape, a thing of power and might; the white band that held her painted ports looming greyly through the murk. It was the *Socrates* speeding to her ignominious doom. Hawes saw her spring from shadowiness to reality, and he shouted blasphemous defiance to Benedict above. The *Theseus* was dead ahead of the oncoming ship.

"Now, I've got you—now I've got you!" yelled Hawes, clinging to the wheel with one hand. Perhaps his defiance carried to watchful ears; perhaps Benedict sensed the danger—the *Socrates* swung sharply, more sharply still. The wreck was hit in the bow, her timbers crunched and flew abroad; the *Socrates* reeled slightly, staggered, gathered herself together and plunged on afresh.

"Now she'll go," chuckled Hawes, relinquishing the useless spokes. She's hit—hard hit." But the white stern light on the *Socrates* continued to burn clearly until the spray swallowed it. The *Theseus* groaned, escaping air from her fore compartment whistled and gurgled, she dipped deeper and deeper. Finally a monstrous wave came with a rush and made all things seemly. . . .

As the chill waters closed over his head Hawes recognized that he had failed in his last bitter plan.

Aboard the *Socrates* an hour later the mate wrote slowly in the log-book: "4:30 A. M.: Struck submerged wreckage, apparently a derelict; no harm done."

Tabs on the Famous

By Fred C. Kelly

THOMAS A. EDISON always places the laws of nature and physics in the feminine gender. Nature, says he, is a woman, and, woman-like, will give up any secret she possesses, if only she is wooed ardently and persistently enough. When he has made one of his great discoveries, he speaks of it invariably as something that was there all along waiting for some one to coax out of "her."

Not long ago the famous inventor was engaged on a problem that absorbed his attention some twenty hours a day for about forty-eight days. His assistants in the laboratory were becoming anxious about him. But Edison assured them that he was all right and that he was going to "make her give it up."

On the forty-seventh day, about daybreak, his chief assistant walked in and found the wizard sitting in a rocking chair, smoking a big black cigar and staring at a spot on the ceiling. The boss began to laugh and the other man was alarmed.

"Well," said Edison, still chuckling, "she told me!"

Frank B. Willis, elected Governor of Ohio last November, dotes on so-called comic pictures. He can sit down with the comic supplement of a Sunday paper and find things to laugh at. Nearly every time one sees Willis he has a clipping or two of funny pictures in his vest pocket, and when he gets a moment, to spare he takes these out and looks at them. Oftentimes the humor of the picture is primary, so to say—the kind visible to the naked eye—but Willis likes it, and as he is comparatively free from other vices, nobody remonstrates with him. Give him a picture of a fat man stepping on a cat and falling down, and he'll laugh at it for nearly an hour.

Vice-President Marshall was talking about his legal career. "I never was much of a lawyer," he declared, "but I've always had a certain facility in making the most of the legal material at hand. If somebody would just bring me the bricks, I could pick them up and throw them."

Representative Joseph Taggart, of Kansas, is a man brimming with epigrams and bits of philosophy—if he chooses to spring them. Being modest, he doesn't show his goods to everybody; but occasionally he pulls a sample within sight of all. The other day somebody was talking about a certain congressman who has a way of getting all "het up" and making a "great-to-do" over accomplishing small things.

"Yes," said Taggart, "that fellow invariably hitches a Corliss engine up to a gimlet."

Color Your Last Year's Straw Hat With

COLORITE



Makes Old Straw Hats Look New

Splendid for fixing up Ladies' and Children's Hats

EASY TO APPLY

Dries in 30 Minutes — Waterproof and Durable

Made in

Jet Black, Dull Black, Cardinal Red, Cerise, Navy Blue, Cadet Blue, Sage Green, Lavender, Natural, Burnt Straw, Brown, Violet, Yellow

COLORITE

is also suitable for coloring Satin, Silk and Canvas SLIPPERS; also BASKETRY

Insist on COLORITE
Look for the yellow package

Department and Drug Stores Sell It
or send 25c. in stamps to Dept. M

CARPENTER-MORTON CO.
Boston, Mass.



Smoke This Pipe

and know what a good smoke really is. That *self* principle keeps all moisture away from the tobacco. There's no chance for contact of saliva, and your tongue is protected by the upward bore of the solid rubber bit. Buy

The Wellington

There's a shape for every taste, made from genuine French briar, guaranteed against burning through or cracking. Smoke a Wellington—25c, 35c, 50c, up, at good dealers'. Made in America.

William Demuth & Company, New York

Freeman's Face Powder
(Made in U. S. A.)



guaranteed to please you just as thoroughly as any 50c or $1.00 powder you ever used. If you don't agree with us after using half a box, return the balance to your dealer and get your money back. Write for sample box free.

25c THE FREEMAN PERFUME CO. Dept. 58 Cincinnati Ohio

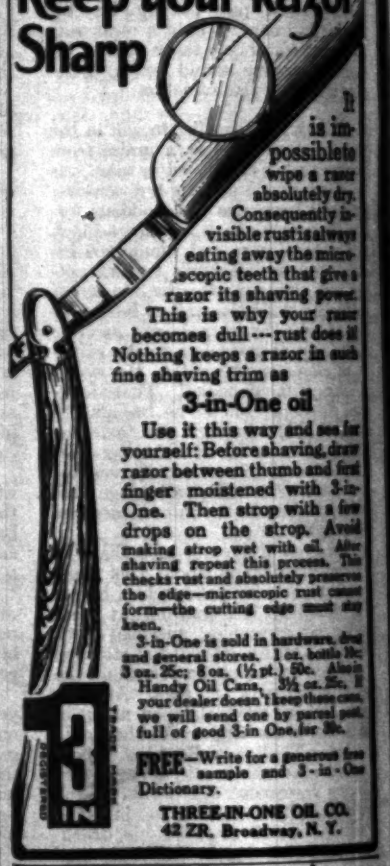
SONG POEMS WANTED for publication. You may write a big song hit! Experience unnecessary. Publication guaranteed if acceptable. Send us your verses or melodies today. Write for free valuable booklet. HARRIS-GOLDSMITH CO., Dept. 122, Washington, D. C.

Los Angeles The Wonder City of the Land of Opportunity. The Times, daily, $9.00, and the Illustrated Weekly, $2.00 a year. A telling magazine from the Pacific side. Single copy 10c. Times-Mirror Company, Publishers, Los Angeles. Sample copies free.



Fish Bite like hungry wolves any season, if you bait with Magic-Fish-Lure. Best fish bait ever discovered. Keeps you busy pulling them out. Write to-day and get a box to help introduce it. Agents wanted. J. F. Gregory, Dept. 58, St. Louis, Mo.

Keep Your Razor Sharp



It is impossible to wipe a razor absolutely dry. Consequently invisible rust is always eating away the microscopic teeth that give a razor its shaving power. This is why your razor becomes dull—rust does it. Nothing keeps a razor in such fine shaving trim as

3-in-One oil

Use it this way and see for yourself: Before shaving, draw razor between thumb and first finger moistened with 3-in-One. Then strop with a few drops on the strop. Avoid making strop wet with oil. After shaving repeat this process. This checks rust and absolutely preserves the edge—microscopic rust cannot form—the cutting edge must stay keen.

3-in-One is sold in hardware, drug and general stores. 1 oz. bottle 10c; 3 oz. 25c; 8 oz. (½ pt.) 50c. Also in Handy Oil Cans, 3½ oz. 25c. If your dealer doesn't keep these cans, we will send one by parcel post, full of good 3-in-One, for 25c.

FREE—Write for a generous free sample and 3-in-One Dictionary.

THREE-IN-ONE OIL CO.
42 ZR, Broadway, N. Y.



400% to 800% Profit in Popcorn — Crispette and Candy Business

Crowds swarm to buy our Kettle-Popped Popcorn. Sweet, tender, flaky—seasoned while popping!—GREAT BIG—FLUFFY KERNELS! Corn pops to 20 per cent larger size. Delicious seasoning, and 100 per cent better product. Our delicious CRISPETTES melt in your mouth. Wonderful new Automatic Crispette Press is a regular money-maker. Big extra money in candy!

Course in Candy Making FREE—With Every Outfit

Write AT ONCE for FREE Catalog, new money-making plan, special prices and sensational easy payment offer. NOW is the time to start. No experience necessary and very little money. Write

C. E. DELLENBARGER CO., 66 Bissel St., Joliet, Ill.

Freckles

are "as a cloud before the sun" hiding your brightness, your beauty. Why not remove them? Don't delay. Use

STILLMAN'S Freckle Cream

Made especially to remove freckles. Leaves the skin clear, smooth and without a blemish. Prepared by specialists with years of experience. Money refunded if not satisfactory. 50c per jar. Write today for particulars and free booklet,

"Wouldst Thou Be Fair"

Contains many beauty hints, and describes a number of elegant preparations indispensible to the toilet. Sold by all druggists.

STILLMAN CREAM CO.
Dept. 75 Aurora, Ill.

Be a DOCTOR of CHIROPRACTIC



$75 TO $100 WEEKLY

The need now for Doctors of Chiropractic is tremendous—your opportunities are enormous. The public is awake to the wonderful advantages of Chiropractic (drugless healing). The people will pay $10, $25, $50 or more each hour. There's room for you—field is wide open.

Learn at Home in spare time. No experience necessary—anyone can easily learn by our complete home study course and complete set of free charts in life-like colors.

5 Lesson Sections FREE Just to you—get our offer now. Write now for free facts.

Illustrated Book Free Tells how you can become a Doctor of Chiropractic—tells all about Diseases and Chiropractic treatment and what you need to know to become successful in this big prosperous profession. Write today—big free offer to readers.

American University, Dept. 279, 162 E. Durbon St. Chicago



INCREASE YOUR INCOME $25.00 A WEEK

If you are tired of drudging for others, get into the Mail Order business and become independent. You can have a big money income by mail. We show you how. Furnish everything. Begin on spare time. Experience unnecessary. No canvassing. Small capital. Big returns. Write today for our free book "Mail Order Success."

PEASE MFG. CO., Dept. B-3 70 Broadway, BUFFALO, N. Y.

WANTED IDEAS Write for List of Inventions Wanted. $1,000,000 in prizes offered. Our four booklets sent FREE. Patents secured or Fee Returned.

VICTOR J. EVANS & CO., 9 Ninth, Washington, D. C.



A Hall of Fame for C

CALIFORNIA does no
a man or woman di
she is eligible for the
cently established in th
the contrary, the three
made from among the t
who have made the State
Literature, Music and the
living women—Sybil Sa
nde Atherton
and Mary Ander-
on-Navarro.

The auditorium
n the recently-
completed Hall of
the Native
Daughters and
Sons in San Fran-
cisco has been se-
lected to fittingly
house the effigies
of these Californ-
ia immortals. Set
high up in the
wall above the
gallery are twenty
round spaces in
three of which
portraits are soon
to be placed. This
auditorium has a
seating capacity
of over one thou-
sand and across
one end is an at-
tractive little stage fitt
requisite for theatrical pe
addition, it can easily be
a splendid ball-room and
tain to play an active pa
cisco's social life.

Asked how it felt to ha
niche in the Hall of Fame
laughed merrily as she
afraid I cannot say I fe
to what I did before I wa
haps rather proud to kn
three members of Calif
to be chosen should be w
a rather pride of sex than
of my personal, individu

"It was Mr. James I
went on, "who, not only
idea of this tribute to
fornians—living and
—but did more than
other one individual to
the entire scheme to a
ssful issue. He sugge
so, the advisability o
mitting to such a gath
mous men and women
while not born here, cer
ceived from the C
State such inspiration
their noblest works as
cause them to be perma
y identified with it. T
a rather a long one and
t seemed wisest and b
show the general publ
ave a part, not only in
mating but actually el
those who are consider
have best upheld Calif
tions."

Womanly P

AMERICAN women
Vernon from ruin
esented it to the nati
eritage; and now w
shing a movement to
ward, perpetuating the
Father of His Country
eal building to cost
dollars with an endow
of a million more is the
ese women are stri
here is every reason t
ccess. The building
headquarters for all sc
economic and literar
wish to meet and car
At present there is no
m for the assembling

...our Razor



It is impossible to wipe a razor absolutely dry. Consequently invisible rust is always eating away the microscopic teeth that give a razor its shaving power. This is why your razor ...mes dull--- rust does it! ...g keeps a razor in such ...aving trim as

3-in-One oil

...it this way and see for ...lf: Before shaving, draw ...between thumb and first moistened with 3-in-... Then strop with a few ... on the strop. Avoid ... strop wet with oil. After ... repeat this process. This ...rust and absolutely preserves ...e—microscopic rust cannot ...he cutting edge must stay

...One is sold in hardware, drug ...eral stores. 1 oz. bottle 10c; ...; 8 oz. (½ pt.) 50c. Also in ...y Oil Cans, 3½ oz. 25c. If ...ealer doesn't keep these cans, ...ill send one by parcel post, ...f good 3-in One, for 30c.

...—Write for a generous free ... sample and 3-in-One ...nary.

...REE-IN-ONE OIL CO. ...ZR. Broadway, N. Y.



...You ...ness ...e!

...% Profit in Popcorn ...nd Candy Business

...ur Kettle-Popped Popcorn; sparkling ...rcle popping!—GREAT BIG CRISP ...Corn tops 25 per cent bigger with ...e and 100 per cent better product. ...ES melt in your mouth. Wonderful ...e Press is a regular money-maker! ...r!

...ting FREE—With Every Outfit ...FREE Catalog, new money-making ...d sensational easy payment offer. ...ort. No experience necessary and ...e

...R CO., 66 Bissel St., Joliet, Ill.

...ckles



...the sun" hiding ...uty. Why not ...day. Use ...N'S Freckle Cream ...ove freckles. ...ooth and with- ...by specialists ... Money re- ... 50c per jar. ...rs and free booklet. ...dst Thou Be Fair?" ...many beauty hints, and ...a number of elegant ...ons-indispensable to the ...Sold by all druggists. ...MAN CREAM CO. ...5 Aurora, Ill.

...TOR of ...ACTIC



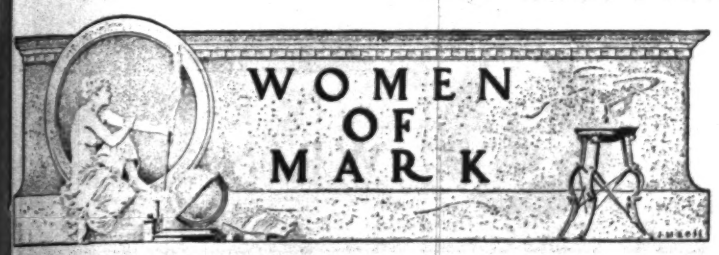
...WEEKLY ...rs of Chiroprac- ...opportunities are ...ssible to the wonder- ...tic (drugless healing). ...,000 a year or more are ...this field is wide open. ...in spare time. No ...experience necessary. ...ur complete, simplified, illustrated ...free charts in life-like colors. ...ons FREE Absolutely without ...cost to you—great- ...to now for free facts. ...ok Free Proves how you can ...become a Doctor of ...Diseases and Chiropractic treatment ...become successful in this dignified, ...ble today—big free offer is limited. ...270, 142 N. Dearborn St. Chicago.

...E YOUR INCOME ...00 A WEEK

...d of drudging for others, get into the ...siness and become independent. You ...a big money income by mail. We ...w how. Furnish everything. Begin ...are time. Experience unnecessary. ...canvassing. Small capital. Rich re- ...s. Write today for our free book ...ail Order Success."

...PEASE MFG. CO., Inc. ...E-8 70 Broadway, BUFFALO, N. Y.

...AS Write for List of Inven- ...tions Wanted. $1,000,000 ... in prizes offered for ...our booklets sent FREE. ...ured or Fee Returned. ...O., 9 Ninth. Washington, D. C.



A Hall of Fame for Californians

CALIFORNIA does not demand that a man or woman die before he or she is eligible for the Hall of Fame ...ently established in that State. On ...e contrary, the three first selections ...de from among the twenty persons ...o have made the State prominent in ...erature, Music and the sister arts, are ...ing women—Sybil Sanderson, Gert- ...de Atherton ...d Mary Ander- ...-Navarro.

The auditorium ... the recently- ...mpleted Hall of ...he Native ...ughters and ...ns in San Fran- ...ro has been se- ...ted to fittingly ...ase the effigies ... these Califor- ...a immortals. Set ...gh up in the ...all above the ...llery are twenty ...und spaces in ...hree of which ...ortraits are soon ...o be placed. This ...uditorium has a ...ating capacity ...f over one thou- ...nd and across ...ne end is an at- ...ractive little stage fitted with every ...requisite for theatrical performances. In ...addition, it can easily be converted into ...a splendid ball-room and, as such, is cer- ...tain to play an active part in San Fran- ...cisco's social life.



Mrs. Gertrude Atherton

Asked how it felt to have a permanent ...niche in the Hall of Fame, Mrs. Atherton ...laughed merrily as she answered, "I'm ...afraid I cannot say I feel very different ...to what I did before I was selected. Per- ...haps rather proud to know that the first ...three members of California immortals ...to be chosen should be women, but that ...is rather pride of sex than any conviction ...of my personal, individual worth.

"It was Mr. James D. Phelan," she ...went on, "who, not only originated the ...idea of this tribute to Cali- ...fornians—living and dead ...—but did more than any ...other one individual to bring ...the entire scheme to a suc- ...cessful issue. He suggested, ...also, the advisability of ad- ...mitting to such a gathering ...famous men and women who ...while not born here, certainly ...received from the Golden ...State such inspiration for ...their noblest works as will ...cause them to be permanent- ...ly identified with it. The list ...is rather a long one and thus ...it seemed wisest and best to ...allow the general public to ...have a part, not only in nom- ...inating but actually electing ...those who are considered to ...have best upheld California's best tra- ...ditions."

Womanly Patriotism

AMERICAN women preserved Mount ... Vernon from ruin and disgrace and ...presented it to the nation as an historic ...heritage; and now women are again ...pushing a movement to do still more to- ...ward perpetuating the memory of the ...Father of His Country. A great mem- ...orial building to cost two millions of ...dollars with an endowment of a quarter ...of a million more is the goal toward which ...these women are striving, and which ...there is every reason to believe they will ...reach. The building is to be central ...headquarters for all scientific education- ...al, economic and literary bodies that may ...wish to meet and carry on work here. ...At present there is no place in Washing- ...ton for the assembling of such meetings.

At the head of this movement is a woman of affairs, a woman of rare executive ability who has set herself the task of realizing some very fine and high ideals in the erection of the Washington Memorial Building; and if the work seems to move slowly its promoters feel that it is moving surely under the direction of Mrs. Henry F. Dimock. It is her purpose to make the building a common forum for the thinking men and women of the country, and a building from which there will go forth much of the highest value to the country at large. Of all the monuments and memorials to our first President that have gone up all over the land none will serve a better purpose than this new memorial, when Mrs. Dimock and the women who are her helpers have brought the George Washington Memorial Building into existence.

China's First Woman Doctor

DR. YAMEI KIN has the distinction of being the first woman doctor of modern China and she may well be called the doctor of millions, for the Chinese government has been wise enough to recognize her qualifications and has entrusted to her the task of organizing a medical department for women in Northern China.

A little over twenty years ago, Dr. Kin left China and came to America with the full consent of her parents, converted to Christianity, to study at the Woman's Medical College in New York, with the object of going back to her own country to devote herself to the betterment of the health and social conditions of her own sex.

Dr. Kin feels that applied science is the great gift of the West to the East today, and says that China has an excellent phar-macopoecia, but exact research and scientific investigation is what the East needs in order to make good use of her inheritance.



Mrs. Henry F. Dimock

In this work Dr. Kin expects her son to help, and is working herself to establish a research work that shall be of benefit to the country.

In appearance the doctor is a typical Chinese woman, black-haired and almond-eyed, and wears the garb of her country women, which she thinks is more healthful than the restricted American dress. As a public speaker she has great power and her command of the English language is remarkable.

Diana of the African Cross-Ways

NOWADAYS it isn't at all strange for a woman to start off and go to the ends of the earth practically unaccompanied, if the fit takes her. Mrs. Roby, the wife of an American brain specialist living in Japan, has just started for the wilds of Africa without a white escort. She is an experienced hunter and has the skins of lions, leopards and hippopotami which she has killed herself. She will follow the route formerly taken by the Duke and Duchess of Connaught in Africa. Mrs. Royal Phelps Carroll, of Boston, and her daughter have also started for a hunting trip to the same region.

AUTOMATIC COOKING



Saves hours of time and work



If it's a Sentinel, it's automatic

At two o'clock put the food in the stove, set the timer and leave the kitchen

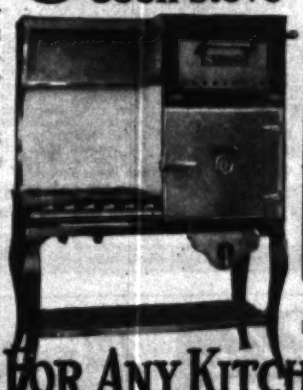
You can go visiting or shopping while the meal is cooking. Or you can rest, read, sew or busy yourself with other household duties.

You need not give any thought whatever to the meal. The Sentinel will cook it *automatically.*

The wonderful timing device of the Sentinel watches over the cooking as carefully and skillfully as you could if you were standing over the stove every minute.

At the proper moment it automatically turns off the gas. The cooking is then completed by the indirect heat from the radiator. Nothing is ever over-cooked or under-cooked. It gives perfect results *every time.*

Sentinel *Automatic* **Cook Stove**



At six o'clock you will find everything perfectly cooked, hot and ready to serve

The Sentinel Automatic Cook Stove has all the advantages of a regular gas range *plus* the convenience of its automatic cooking features. You prepare the food in exactly the same way as you do when using the ordinary gas range. *No preheating of food or radiators*—no extra work of any kind.

It not only saves work but it also saves fuel. It cuts down your gas bills to such an extent that it soon pays for itself and then saves money for you.

Send Now for
FREE BOOKLET
Write today for our interesting book, *The New and Easy Way to Cook*, which gives full information about Sentinel Cook Stoves. It shows how automatic cooking will save you the many hours you now have to spend in the kitchen—how the Sentinel makes cooking the easiest of your household duties. Write now for free copy.

The Sentinel Manufacturing Co.
Dept. 4 New Haven, Conn.

4 MODELS—FOR ANY KITCHEN—4 PRICES



These Home Women Know How to Make $100

and many times $100, *as they need it.* Don't you want to know how they manage to pay bills, educate children, buy homes, dress better and put money in the bank for future needs?

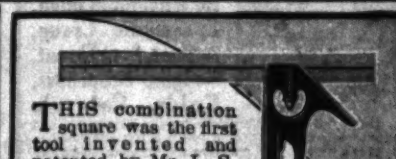


THIS BOOK TELLS HOW—write for it. One representative in a small town of central Pennsylvania made last year $1242.10. One woman in northern Michigan made $601.09 in five weeks.

We have been in business here for 25 years. Many of our first representatives are on our payroll today. *You* can help us in your own home, in your own town, in your own way, and we can help you make $100 and many times $100 easily, quickly.

Send your address for this book. *It is Free.*

Dept. 202 Bay City, Mich.



THIS combination square was the first tool invented and patented by Mr. L. S. Starrett. It combines a rule, try-square, level and bevel, and may be used as a plumb or depth gage. Sizes 4" to 24". Prices at any hardware store $0.75 to $2.75.

Popular size, 12". Price $1.50.

Starrett Tools

are the acknowledged standards of precision the world over. The line includes steel rules, tapes and squares, levels, bevels, protractors, callpers and dividers, micrometers, vernier callpers, gages and many other tools for mechanics.

Every man should send for free catalog No. 20 S. F., describing 2100 styles and sizes of tools.

THE L. S. STARRETT CO., Athol, Mass.
WORLD'S GREATEST TOOLMAKERS



JAPAN ROSE BUSHES

The Wonder of the World

Rose Bushes with roses on them in 6 weeks from the time the seed was planted. It may not seem possible but we Guarantee it to be so. They will

BLOOM EVERY TEN WEEKS

Winter or Summer, and when 3 years old Will have 5 or 6 hundred roseson each bush. Will grow in the house in the winter as well as in the ground in summer. **Roses All The Year Around.** Package of seed with directions and our guarantee by mail **10 cts.**

Japan Seed Co., Box 43, S. Norwalk, Conn.



$200 A MONTH

operating the NEW MODEL COMBINATION CAMERA. It takes and instantly develops eleven entirely different styles of pictures, including two sizes and four styles PAPER POST CARDS, six styles of Tintype Pictures, and Brooch Pictures. Requires no experience whatever. Everybody wants pictures. Five hundred per cent. profit. THE WORLD'S BIGGEST MONEY-MAKER. Small investment secures complete outfit, including Camera, Tripod, and material for 150 pictures. Make money the first day, no matter where you live or what you are doing. WE HELP YOU. Write today for free information, including letters from prominent operators everywhere.

J. B. FERRIS, 427 W. 43d St., Dept. 37, New York



Magnificent Steel Launch $96

Complete with Engine, Ready to Run

18-20-25 and 27 ft. boats at proportionate prices. All launches tested and fitted with Detroit two-cycle reversible engines with speed controlling lever—simplest engine made—started without cranking—has only three moving parts—cannot get out of order. The Gale Launch—absolutely non-sinkable—needs no bailing. All boats fitted with air-tight compartments—cannot sink, leak or rust. We are sole owners of the patents for the manufacture of rolled steel, lock-seamed steel boats.

Orders filled the day they are received. Boats shipped to every part of the world. Free Catalog. Steel rowboats, $20.

MICHIGAN STEEL BOAT CO., 1313 Jefferson Ave., Detroit, Mich., U. S. A.



Holeproof Hosiery FOR MEN, WOMEN AND CHILDREN

Holeproof Hose are stylish and light weight—seamless and comfortable. And six pairs are guaranteed to wear without holes for six months. If any of the six pairs fail in that time we give you new hose to replace them free.

We use the best Egyptian and Sea Island cotton yarns, costing an average of 71c per pound. And the best Japanese thread silk. Common cotton yarns cost 29c.

Go see Holeproofs at your dealer's—see them in white and in buff, the season's popular colors.

The genuine are sold in your town. Ask for dealers' names. We ship direct where no dealer is near, charges prepaid, on receipt of remittance.

Write for free book about Holeproof.

$1.50 per box and up for six pairs of men's cotton Holeproofs; $2.00 per box and up for six pairs of women's or children's in cotton; $1.00 per box for four pairs of infants' in cotton. Above boxes guaranteed six months. $1.00 per box for three pairs of children's cotton Holeproofs, guaranteed three months. $2.00 per box for three pairs of men's silk Holeproof socks; $3.00 per box for three pairs of women's silk Holeproof stockings. Boxes of silk guaranteed three months. Three pairs of Silk-Faced Holeproofs for men $1.50; for women $2.25. Three pairs of Silk-Faced are guaranteed for three months.

HOLEPROOF HOSIERY CO., MILWAUKEE, WIS.
Holeproof Hosiery Co. of Canada, Ltd., London, Canada

Vapo Cresolene



for Whooping Cough, Spasmodic Croup, Asthma, Sore Throat, Coughs, Bronchitis, Colds, Catarrh.

ESTABLISHED 1879.

Don't fail to use Cresolene for the distressing, and often fatal, affections for which it is recommended.

It is a simple, safe, effective and drugless treatment.

Vaporized Cresolene stops the paroxysms of Whooping Cough and relieves Spasmodic Croup, at once.

It is a boon to sufferers from asthma.

The air carrying the antiseptic vapor, inspired with every breath, makes breathing easy, soothes the sore throat, and stops the cough, assuring restful nights.

Cresolene relieves the bronchial complications of Scarlet Fever and Measles and is a valuable aid in the treatment of Diphtheria.

Cresolene's best recommendation is its 35 years of successful use. Send us postal for Descriptive Booklet.

For Sale by Druggists

Try Cresolene Antiseptic Throat Tablets for the irritated throat. A delightful relief for hoarseness, tickling throat, coughs. They can't harm you. Of your druggist or from us 10c. in stamps.

THE VAPO-CRESOLENE CO., 62 Cortlandt St., New York or Leeming-Miles Building, Montreal, Canada

THIS 1915 Model Ranger 30 DAYS Free Trial



EXTRAORDINARY OFFER—30 days free trial on this finest of bicycles—the "Ranger." We will ship it to you on approval, freight prepaid, without a cent deposit in advance. This offer is absolutely genuine.

WRITE TODAY for our big catalog showing our full line of bicycles for men and women, boys and girls at prices never before equaled for like quality. It is a cyclopedia of bicycles, sundries and useful bicycle information. It's free.

TIRES, COASTER-BRAKE rear wheels, inner tubes, lamps, cyclometers, equipment and parts for all bicycles at half usual prices. A limited number of second hand bicycles taken in trade will be closed out at once, $3 to $8 each.

AGENTS wanted in each town to ride and exhibit a sample 1915 model Ranger furnished by us.

It Costs You Nothing to learn what we offer you and how we can do it. You will be astonished and convinced. Do not buy a bicycle, tires or sundries until you get our catalog and new special offers. Write today.

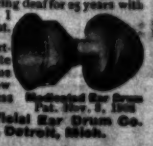
MEAD CYCLE CO., Dept. P-194, CHICAGO, ILL.

No Joke To Be Deaf

—Every Deaf Person Knows That.



I make myself hear after being deaf for 25 years with these Artificial Ear Drums. I wear them day and night.



They are perfectly comfortable. Nobody sees them. Write me and I will tell you a true story, how I got deaf and how I make myself hear. Address

Medicated Ear Drum Pat. Nov. 7, 1905

GEO. P. WAY, Artificial Ear Drum Co. 46 Adelaide St., Detroit, Mich.



MAGIC

We will send you two card tricks; very perplexing to onlookers, yet any one can do them. Also two booklets showing over 100 different Magic Tricks. All for 10c. The Magic Shop, 48 N. 13th St., Philadelphia, Pa.

Visit Your Future Home In This Free Book



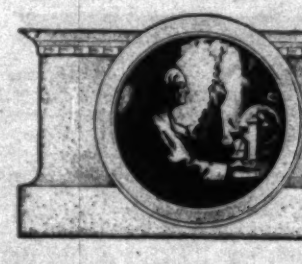
AMONG the 120 Lewis-Built bungalows, cottages and homes of every description pictured, described and priced in this remarkable building book, you will find the ideal home for you and yours. Send for the book today and revel in a trip of inspection through all these new homes. When you turn to your future home you will find that the Lewis price has put it within your reach.

THE LEWIS-BUILT READY CUT METHOD, by preparing the house at the mills and shipping direct to you, all ready to erect, means only one small profit to pay. Saves time, expense, labor, waste and worry; insures best grade of lumber; includes plaster, hardware, paint, nails—everything; and you can furnish your home on the money saved. Accurate, understandable plans and instructions make it a simple job for any carpenter to assemble the cut-to-fit materials.

Lewis-Built Homes

Postal today brings the big, free book of homes from which you can choose your home. Write today!

Lewis Mfg. Co., Dept. 495, Bay City, Mich.



NEW WRINKLES

If glycerine is directly applied after a scalding accident and the scalded parts covered with strips of soft linen soaked in glycerine the effect will be wonderful—M. C., Providence, R. I.

If cracked dishes are boiled in enough sweet milk to cover them for about forty-five minutes, the cracks will glue together and become invisible and the dishes will stand almost as much usage as when new.—S. H., California, Mo.

To mend broken glass articles so that they will not come apart, even if washed in boiling water, take five parts of gelatin to one of a solution of acid chromate of lime. Cover the edges with this mixture and press together, then place in direct sunlight. The breaks are practically invisible if carefully put together.—S. C. C., Providence, R. I.

Soft felt hats that have outworn their use as a head covering make splendid tops for bed-room slippers. They also make excellent holders for hot pots, etc., if cut into convenient shapes and sizes. —J. S., Woodburn, Oregon.

For an ailing pot plant, scoop some of the pulp out from half an Irish potato and place the shell, hollowed side down, on the earth surrounding the plant. In a few days, during which time the plant is not to be watered, examine the potato. If a collection of small bugs is found clinging to the inner surface, you will have the satisfaction of knowing that the little enemies that have been poisoning and destroying the plant have been foiled. The moisture in the potato serves as a magnet to which the insects are drawn.—J. O., Cincinnati, Ohio.

Do not throw away the small ends and bits of candles; they are excellent for kindling the fire. Cut them into small pieces and distribute them among the kindling. This will cause the fire to burn up much quicker.—S. C. C., Providence, R. I.

To prevent water pipes from freezing and bursting, take an equal amount of vaseline (petroleum jelly) and paraffine and allow them to melt together over a hot fire. Then rub the pipes with an old woolen cloth until they are perfectly dry. While the mixture is still hot, and in liquid form, apply it to the pipes with an old paint brush. This method has been known to keep the water from freezing even when the pipes were almost exposed to the weather.—A. K., Pittsburgh, Pa.

To mend granite ware break into small bits the old rubber rings of fruit jars and heat them over the fire until they bubble. Then spread the melted rubber over the leaks in the seams of the vessels. Galvanised washtubs can be mended in the same way.—S. C. C., Providence, R. I.

When leaving home for any length of time, just before starting, pour about a half cup of kerosene in the washbowl, closet, laundry tubs, sink, etc. This will prevent sewer gas or water bugs from coming into the house and the odor will disappear in a few hours.—W.W.C., Washington, D. C.

To extract a needle from the flesh apply a magnet immediately, as the flesh closes quickly over the needle. The magnet, however, arrests the penetrating movement of the needle and finally draws it out.—S. C. C., Providence, R. I.

Mustard plasters will not blister if the affected parts are first thoroughly rubbed with vaseline and a coating of it left on the skin.—J. A. D., South Omaha, Neb.

When whipping cream, cover the bowl with a piece of paper with a slit in the shape of a maltese cross. Insert the egg beater into the slit, and the cream may be whipped without danger of spattering.—M. C., Providence, R. I.

A mixture of borax and sugar, equal parts, will rid the shelves of vermin.—A. J. R., Ironton, Ohio.

In arranging short stemmed flowers a number of bottle corks thrown into the water will buoy them up and keep them in position.—M. C., Providence, R. I.

A good way to wash the bottom of pots and pans that have been over the fire, is to rub soap over them before placing them on the fire. They will then wash clean without any trouble. —B. M. H., Tunnel Hill, Ill.

The unsoiled tops of long white kid gloves make delightful little baby shoes. The pattern, something like that of an Indian moccasin, is quite simple to cut, and the stitching is effective in colored thread. Tiny ribbon-work flowers or floss embroidery add to their attractiveness, and the shoes should, of course, be provided with little ribbon ties.—M. C., Providence, R. I.

An ordinary ten cent sash curtain rod, attached to the under edge of the sewing table, with the little brackets that go with it, is excellent for keeping spools of thread untangled and in place where they can be located immediately.—A. W. T., Providence, R. I.

To clean combs, use a small brush that has been well soaked and brush the teeth of the comb up and down. The bristles of the brush will get between the teeth and when rinsed the comb is thoroughly cleaned.—L. K., Chicago, Ill.

A blackboard eraser will be found excellent for polishing floors, even especially in the corners where it is difficult to use the weighted brush. It is best to get a new, clean eraser such as is used in the schools, and keep it for the express purpose of polishing the floors.—E. A. M., Providence, R. I.

A paint brush about 2 inches wide with soft bristles, will be found excellent for dusting picture frames, especially those having ornamental work.—M. J. D., Walton, N. Y.

One or two sprouting onions planted in a large flower pot will provide seasoning or a little green for salad by clipping the young shoots whenever needed.—G. P., Greenwood, Mass.

Copper kettles that have been dulled by contact with the fire are easily cleaned with a lemon cut in half and dipped in salt. Rub this over the metal and wash immediately or the acid will eat into it.—M. F., Chicago, Ill.

Had a Good Start

HER delusion was a belief in her ability to sing and she was giving a musicale. A violinist and a pianist were assisting the singer, who had arranged to sing twenty numbers, and in this way left very little room for the other performers.

A commercial traveler who had drifted into town, found interest centering upon the concert, and, having nothing else to do, bought a ticket and obtained a seat well to the front of the hall.

Promptly at eight the aspirant for vocal laurels began to sing, and she repeated the operation at short intervals for the best part of three hours, while admiring friends applauded. By eleven she had succeeded in singing a little over half of her numbers, numerous encores having delayed her somewhat.

The names of the songs were not printed on the program, so a tall youth with a nasal voice announced each selection. Finally, about half past eleven, the young man arose and said:

"Miss Smith will now sing 'For All Eternity.'"

"My Gawd!" exclaimed the drummer, springing to his feet and upsetting his chair. "I'm all in—let me out."

re of borax and sugar, equa
rid the shelves of vermin.—
ronton, Ohio.

ging short stemmed flowers
of bottle corks thrown into
will buoy them up and keep
osition.—M. C., Providence,

way to wash the bottom of
ans that have been over the
rub soap over them before
m on the fire. They will
clean without any trouble.
, Tunnel Hill, Ill.

iled tops of long white kid
ke delightful little baby
pattern, something like
Indian moccasin, is quite
cut, and the stitching is
colored thread. Tiny ribbon-
rs or floss embroidery add
tractiveness, and the shoes
purse, be provided with little
—M. C., Providence, R. I.

ry ten cent sash curtain rod,
the under edge of the sewing
the little brackets that go
xcellent for keeping spools of
ngled and in place where they
ed immediately.—A. W. T.,
R. I.

combs, use a small brush
en well soaked and brush
f the comb up and down.
of the brush will get be-
eeth and when rinsed the
horougly cleaned.—L. K.,

oard eraser will be found
r polishing floors, more
the corners where it is
use the weighted brush.
o get a new, clean eraser,
ed in the schools, and keep
xpress purpose of polishing
E. A. M., Providence, R. I.

rush about 2 inches wide,
istles, will be found excel-
ting picture frames, especi-
aving ornamental work.—
alton, N. Y.

o sprouting onions planted
wer pot will provide season-
green for salad by clipping
hoots whenever needed.—
wood, Mass.

ttles that have been dulled
with the fire are easily
a lemon cut in half and
. Rub this over the metal
mediately or the acid will
-M. F., Chicago, Ill.

a Good Start

ion was a belief in her
o sing and she was giving
violinist and a pianist were
singer, who had arranged
y numbers, and in this way
e room for the other per-

al traveler who had drifted
nd interest centering upon
nd, having nothing else to
a ticket and obtained a
e front of the hall.
t eight the aspirant for
began to sing, and she
peration at short intervals
art of three hours, while
ds applauded. By eleven
eeded in singing a little
her numbers, numerous
g delayed her somewhat.
of the songs were not
program, so a tall youth
voice announced each
ally, about half past
ung man arose and said:
h will now sing 'For All

" exclaimed the drummer,
his feet and upsetting his
ll in—let me out."

Look for the Letters K-I-N

amped on every Koh-i-noor to insure your
tting the fastener with the Waldespring,
hich holds the snap secure and releases it
thout tearing the most frail fabrics.

Koh-i-noor SNAP FASTENER Pat. Waldespring



YOU fasten your own gown with Koh-i-noors — and feel secure in its security Koh-i-noors aid fit—do not show—cannot cut, crush or rust.

"Good-bye, old Hook and Eye!"

Thirteen sizes, black and white, at all notion counters, and on up-to-date ready-to-wear apparel. Write for Premium Catalog.

WALDES & CO.
137 W. Fifth Ave., New York
The World's Largest Snap Fastener Manufacturers
Prague Dresden Warsaw Paris London Montreal Chicago



I saved American women many thousands of dollars, and gave them better refrigerators for their money. A postal today will save you ten or fifteen dollars —HUGH L. SMITH, President.

THE GREAT White Frost SANITARY Refrigerator

Direct from factory to you. Freight prepaid. 30 days' free trial in your own home. Easy monthly payments if desired.

Beautiful, sanitary. Saves its price in cost of ice. Round metal body; enameled snowy-white inside and out. Easy to clean—no dirt-catching corners. Revolving shelves. Cork-cushioned doors and covers—odorless and air-tight. Porcelain drinking water reservoir and cooling coil attachable to city water system if desired. Nickel trimmings. Move-easy castors. All latest improvements. Guaranteed 25 years—lasts a life-time. Adopted by U. S. Government.



Postal brings handsome free catalog and factory prices.

A miniature White Frost for the children —free. Ask for it when you write.

White Frost Refrigerator Company
69 N. Mechanic St. Jackson, Mich.

Dessert Book FREE



Let us send you the Knox Recipe Book, and enough KNOX Granulated Gelatine to make one pint — enough to try most any one of our desserts, puddings, salads or jellies, also ice cream, ices, candies, etc. Recipe book free for your grocer's name—pint sample for a 2-cent stamp.

KNOX GELATINE
312 Knox Ave. Johnstown, N. Y.

FREE "Linene" COLLAR



State size on postal and whether you want collar like cut or low turnover style.

REVERSIBLE COLLAR CO., Dept. 7, Boston, Mass.

Manna from Heaven

OUR FATHERS ate the manna in the wilderness; as it is written: He gave them bread out of heaven to eat.—John 6:31.

Since the days of the Bible, manna has been taken as the emblem of spiritual food, the "bread of life, that whosoever eateth shall not hunger," and that it had actual, or material existence, has been doubted. But there fell during a copious shower of rain recently in the vicinity of Mardin and Diarbekir, Asiatic Turkey, a substance that analysts declared to be the veritable manna of Bible days.

It was in the form of small globules about the size of millet seeds, and though yellowish on the outside, was perfectly white within. The inhabitants eagerly gathered it up and with it made excellent bread, for it proved floury, palatable and nutritious. Samples were sent to Paris, where chemists declared it to be a vegetable substance of the lichen family, scientifically known as lecanora esculenta. This lichen, found in the most arid mountains of the desert of Tartary, grows so close to the ground among the pebbles that it can be distinguished with difficulty.

In 1828 Parrot, a great traveler of that period, brought home a quantity of this substance from Persia where a shower caused it to cover the ground to the depth of several inches. The inhabitants gathered it in great quantities and cattle ate it as if it were a rare treat.

Scientists explain the shower of manna in this way: Waterspouts are not infrequent in the country where it grows, and it is believed the lichen was gathered up in one, carried by a vaporous wind at a high altitude, falling to the earth again in a rain shower.

Then said Jehovah unto Moses: Behold, I will rain bread from heaven for you: and the people shall go out and gather a day's portion every day, that I may prove them, whether they will walk in my law, or not * * * And when the dew that lay was gone up, behold upon the face of the wilderness a small round thing, small as the hoar-frost on the ground.—Ex. 4:14.

Heart-Working Wonders

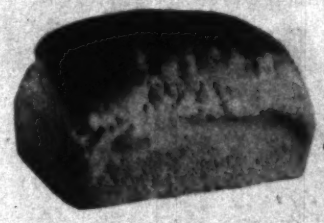
EVERY adult being has within him a structural wonder that has a lifting power almost incredible, when one considers its size. It is the heart. Weighing seldom more than eleven ounces, every day it lifts the equivalent of one hundred and twenty tons to a height of one foot. That is, of course, the power exerted by the normal heart every twenty-four hours has a lifting strength equal to this weight. Every time your heart beats six ounces of blood are sent forth into the veins or conduits of the human system. Put your finger on your pulse. If your heart is normal the beat is about seventy times each minute, and the amount of blood forced out with every beat, or stroke of this wonderful little engine, is six ounces. Get pencil and paper, and you will find that this little bundle of muscles beats 100,800 times every twenty-four hours, or thirty million times a year.

Three-score and ten years is the allotted term of life. The man who lives to be seventy has a heart that has beat 2,500,000,000 times. A pint's a pound the world around, the old saying goes. Taking it as a basis, and reckoning on the fact that six ounces of blood are forced into the arteries seventy times a minute, this, counting thirty-two ounces to the quart, would mean three and one-eighth gallons of blood forced out every minute, or 187½ gallons of blood every hour.

Get your pencil again, and you will find this means that the heart forces out 4,500 gallons of blood every day, or 1,642,500 gallons every year. In seventy years, the length of a normal life, the heart would have forced 114,975,000 gallons of blood through your entire body by way of the arteries.

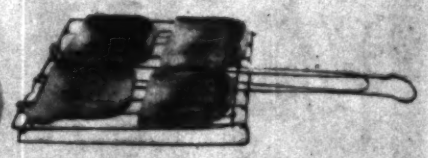
Now, to get a more comprehensive idea of this amount, find the amount of water in a small-sized lake or pond, and you will see that the little eleven-ounce bunch of muscles has pumped out enough blood in the course of a normal life to fill it. There is no structure so wonderful as the heart, nor few so little understood.

Single Cooking

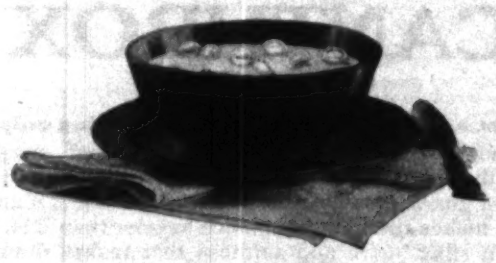


Sometimes wheat is simply baked, and in a moderate oven. That breaks up some part of the food granules. But those granules, of course, are mainly starch in any white flour product. Much of the wheat is omitted.

Double Cooking



When ease of digestion is wanted the baked bread is toasted. That breaks up more of the granules. That's why toast is suggested for breakfast. And why doctors prescribe it for maximum nourishment with minimum tax on the stomach.



Triple Cooking

Puffed Wheat is baked in super-heated ovens—at 550 degrees. It is toasted by rolling for one hour in that fearful heat. So it's baked and toasted in a matchless way.

Then it is steam exploded. A hundred million explosions—one for each granule—are caused in every grain. Thus every whole-wheat atom is fitted for digestion as it never was before.

That's what Prof. Anderson's invention means in a hygienic way. And that's why millions of mothers serve Wheat and Rice in puffed form to their children. You will do it also when you know the facts, especially between meals and at bedtime.

Puffed Wheat, 12c
Puffed Rice, 15c
Except in Extreme West

CORN PUFFS 15¢

Thin, Airy, Flimsy Bubbles

These are enticing morsels. They seem to melt like snowflakes. The grains are eight times normal size—four times as porous as bread. The taste is like toasted nuts.

They are more than breakfast dainties. Use them as confections. Use them like nut meats in candy or ice cream. Let children eat them salted, like peanuts, when at play. And by all means serve them in your evening bowls of milk.

Folks delight in these grains. All folks easily digest them. And every atom feeds.

The Quaker Oats Company
Sole Makers

(814)



IN dressing rooms of theatres you will find that actresses, all of whom must give the very best possible care to their hair and who dare not take the least chance with its beauty, have come to use

CANTHROX

SHAMPOO

Not a makeshift, but for head washing only

Canthrox quickly dissolves and removes dandruff, excess oil and dirt, while the effect is to stimulate the scalp to perfect health which always guarantees beautiful hair. It produces a massy fluffiness, which makes the hair seem much heavier than it is, and every strand has a silky lustre and softness that makes doing up the hair a pleasure.



15 Exhilarating Shampoos for 50c at Your Druggist's

This is about three cents per shampoo. No good hair wash costs less; none is more easily used. Just dissolve a teaspoonful of Canthrox in a cup of hot water and your shampoo is ready.

Free Trial Offer: To prove that Canthrox is the most pleasant, the most simple, in all ways the most effective hair wash, we gladly send one perfect shampoo free to any address.

H. S. Peterson & Co.

212 W. Kinzie St., Dept. 30 Chicago, Illinois

The Dog that Saved the Bridge

(Continued from Page 402)

side. But not one touched him. He knew nothing of them. He only knew his lines were close ahead, and he must reach them.

The Belgians cheered and yelled, and poured in a concentrated fire in that section of the enemy which was attacking the dog. For a few seconds that small, insignificant, desperate, four-footed shape drew upon itself the undivided attention of several thousand men. It focussed the battle, for the moment. It was only a brindled dog, yet upon its fate hung immense and unknown issues. Everyone knew now that the devoted animal was carrying a message. The Germans suddenly came to feel that to prevent the delivery of that message would be like winning a battle. The Belgians turned a battery from harrying a far-off squadron of horse to shell the lines opposite in defense of the little messenger. Men fell by the score, on both sides, to decide that unexpected contest.

And still Direk raced on, heedless of it all.

Then, within fifty yards of the goal, he fell. A bullet had smashed one of his legs. He picked himself up again instantly and hobbled forward, trailing the mangled limb. But the moment he fell a score of riflemen had leapt from their lines and dashed out to rescue him. Three dropped on the way out. Half a dozen more fell on the way back. But Direk, whining and licking his rescuers' hands, was carried to shelter behind the massive stone wall of the inn yard, where the Brigadier and his officers were receiving and sending out despatches.

An aide drew the message from under Direk's collar, and handed it, with a word of explanation, to the general. The latter read it, glanced at the time on the despatch and then at his watch, and gave hurried orders for strong reinforcements to be rushed up to the old bridge. Then he looked at Direk, whose shattered leg was being dressed by an orderly.

"That dog," he growled, "has been worth exactly three regiments to us. He's saved the bridge, and he's saved three regiments from being cut off. See that he's well looked after and cured as soon as possible. He's a good soldier, and we'll want him again."

Country Town Sayings

By Ed. Howe, of Atchison

Every Reform has a tax attachment; and sometimes the tax attachment is the only thing about a reform measure that can be enforced.

Keep out of saloons and court houses as much as possible.

Every responsible man must be willing to do something for the public good without pay.

The most important room in the house is the kitchen; the bathroom comes next.

The reliable men in every community are as well known as the unreliable ones.

Every form of dishonesty and impoliteness is evidence of mental as well as moral weakness.

The civilized brute seems to be fully as mean as the ancient savage was. Human nature is a hard thing to improve upon.

Hate your own weaknesses more cordially than anything else.

You can't always smile; every one, regardless of sex, must occasionally cloud up and rain.

Keep busy and a lot of your faults will be covered up.

Nearly every man claims to be a friend of the poor and weak, and robs them a little.

If you cannot love your enemy, treat your friend a little better, and maybe that will answer.

My Corns

Were Ended This Way

Countless women have told other women about **Blue-jay** plasters. Now a million corns a month are ended in this scientific way.

Women who know **Blue-jay** do not suffer corns. When one appears, they put a **Blue-jay** plaster on it. That ends the pain. In 48 hours the corn is gone forever, with no soreness left.

If you can't believe it, ask your friends. Half of them have probably ended corns with **Blue-jay.** If you still doubt it, ask us for samples. Try them on corns of your own.

Don't coddle corns. Don't pare and keep them. Don't use old-time treatments. A famous chemist has made corns utterly unnecessary. That sort of torture is a thing of the past.

Blue-jay

Ends Corns

15 and 25 cents—at Druggists

Samples Mailed Free

Bauer & Black, Chicago and New York

Makers of Physicians' Supplies

Become a TRAFFIC EXPERT



$35 to $125 WEEKLY

New Jobs Open—

the European war has created tremendous trade with S. America and Europe. American firms need trained men to handle ocean traffic and trade. A big salary, power and a prosperous future await you.

We Train You By MAIL!

If you can read and write English the LaSalle simplified, complete, Interstate Commerce Course can qualify you at home in spare time, no matter what your present occupation, age or wages. We make terms to suit you. Write for proof of how our students are succeeding.

MONEY-BACK GUARANTEE

If after completion of Course you are not satisfied we agree to refund entire amount paid.

WRITE today for "10 Years' Promotion In One," facts about big positions to be had and proof that we can qualify you.

LaSalle Extension University, Dept. C-545 Chicago, Ill.

TRUE SECRET OF HEALTH AND WOMANLY BEAUTY

is simply, clearly and truthfully told in my Free Book sent to anyone upon request. You can learn without cost how to secure that high type of beauty which comes only from having every internal organ in its right place, doing its proper work—a beauty founded upon perfect health. More than 100,000 women have proven for themselves the wonderful health-restoring and comfort-giving power of



The NATURAL BODY BRACE

You couldn't believe the restful relief and wonderful benefits to be derived from wearing a Natural Body Brace until you have tried one at our expense.

It holds body erect and develops correct, graceful figure; overcomes weakness, strengthens and invigorates the entire body. Does away with the strain and pain of standing and walking, overcomes the penny-in and weakness peculiar to women, replaces and supports misplaced internal organs, reduces enlarged abdomen, straightens and strengthens the back, corrects stooping shoulders, develops lungs and bust, relieves backache and nervousness. Made for men also.

Wear 30 Days Free Then if you are not overjoyed with the relief and comfort it brings you after a 30 days' free trial, return it and you have not lost a penny. I will include free of cost the special and exclusive Howard C. Rash Individual Service, an unusual and invaluable feature which I explain in my free book. Your name and address on a postal card will bring my descriptive book and free trial measurement blank.

HOWARD C. RASH, President Natural Body Brace Co.
111 Rash Building, Salina, Kansas

New Illustrated Book on Drugless Healing FREE (Mechano-Therapy)



Not one cent to pay, either now or later—no obligation; just your simplest request brings you this valuable Illustrated Book and beautifully colored Anatomical Charts by return mail, Without Cost.

DOCTORS OF MECHANO-THERAPY EASILY EARN $3,500 TO $6,000 A YEAR

If you want an established profession that is remarkably profitable, then send for the Free Book and learn how you can win success, leading men to offices, parlors, Sanitariums—Ride in your own Auto. Write now for free Book and Co-Operative Plan. Get in line and stay in line.

AMERICAN COLLEGE OF MECHANO-THERAPY, Dept. 715 21 West Randolph Street, Chicago, Ill.

I Am Making a Special Factory Price On 10,000 **Rapid** Fireless Cookers



Big Bargain to introduce cooker into new neighborhoods quick. Write before price advances.

30 Days' Free Trial

Cooker is aluminum lined of course. Complete outfit aluminum utensils free. Write for Free Book with 150 recipes and Bargain Prices direct from factory.

Wm. Campbell Co., Dept. 30, Detroit, Mich.

ENDLESS NECKTIES Something new one. Costs no more than old style. Man made $19 three days. Woman made $92 week. Write for special agents offer. twelve ties in

Endless Necktie Mfg. Co., Dept. 17, Kansas City, Mo.

15 Hardy Phlox for a Dollar

Very best varieties—will bloom this summer. Few left. Send stamps, money order or cash. Delivery Free.

New England Nurseries, 233 Concord Rd., Bedford, Mass.

Harris Home for You



Harris Home No. 556

$673 buys the Material to build this home

BUILT TO STAY
Cut-To-Fit The Harris Way

Easily built under our guaranteed no shortage, no extras system, with positive accurate plans, details, bath, large closets, modern stairway, inside doors and windows. Excellent layout. Sound construction. Architecturally correct in every detail.

No Money Down—Save Half

The Material: The above price includes all first-class lumber, Cut-To-Fit The Harris Way, CLEAR INTERIOR TRIM, CLEAR FLOORINGS, CLEAR OUTSIDE FINISH AND SHINGLES, No. 1 DRESSION LUMBER. All glass in and back painted—saves labor. Up-to-date hardware, everything guaranteed.

The Offer: We don't want a cent until you have every piece of material checked and inspected. Pay us after you get it. It brings blue print plans, specifications, material list and delivered price to your station. If the plans do not suit, return them, and 50c will be refunded.

$10,000 Plan Book Free It is not necessary that you decide on your home with only the design above before you. There are 100 Harris homes in our free plan book. Write today.

Ask for Free Book of Plans 078

HARRIS BROTHERS COMPANY

AGENTS $24 A WEEK

R. M. King Made $48 in 8 Days



15 IN ONE

Forged steel. Patented. Low priced. Sells to all owners, farmers, mechanics in the shops and the fields. Not sold in stores. No competition. Sales easy. Big profits. Tie-inch pounds to workers. Write at once. THOMAS TOOL CO., 8239 West St., Boston, Mass.

A SURE FOR THIN



Thousands of thin women wonderful results from a years old and gaining in p It has not cost them a pe it you.

You will be surprised change in your appearanc has produced its effect. I how little additional flesh it has required to make m attractive—even fascinati seem to be attracting a flat they never enjoyed and ha

Just write today saying treatment." We will imme wrapper, sufficient Dr. W Builder to give you the a add so much to your at cases the trial alone has be

No. 1 is the general flesh giving development to th enlarging other parts of one you prefer.

Write us today before withdrawn, and get you plain wrapper by return 950 Friend Bldg., Elmira,

THREE BEAUTIFUL Now REGULAR 50



"WHO'S NEUTRAL"



"A THREE WEEKS' BRIDE"



"SMUGGLED SWEETS"

E. A. BARR, 703 Tower Bldg.

Enclosed please find 1 for which please send me "Three Weeks' Bride," a

Name .....

Street .....

Town .....

ASTHMA

y Corns
Ended This Way

tless women have told
omen about **Blue-jay**
Now a million corns a
ended in this scientific

en who know **Blue-jay**
ffer corns. When one
they put a **Blue-jay**
it. That ends the pain.
urs the corn is gone
ith no soreness left.

can't believe it, ask
nds. Half of them
ably ended corns with
If you still doubt it,
r samples. Try them
of your own.

coddle corns. Don't
keep them. Don't use
reatments. A famous
as made corns utterly
ry. That sort of torture
of the past.

ue-jay
nds Corns

5 cents—at Druggists
ples Mailed Free
lack, Chicago and New York
of Physicians' Supplies



ris Home No. 556
buys the Material
to build this home
BUILT TO STAY
o-Fit The Harris Way
r our guaranteed no shortage, no
ith positive accurate plans, grooms,
s, modern stairway, inside finish,
s. Excellent layout. Sound con-
itecturally correct in every detail.
Down—Save Half
rial: The above price includes
all first-class lumber
Harris Way, CLEAR INTERIOR
FLOORINGS, CLEAR OUT-
AND SHINGLES. No. 1 DIMEN-
. All glass in and back puttied—
Up-to-date hardware, everything
We don't want a cent until you
have every piece unloaded,
ected. Pay us after you get it. $5.00
plans, specifications, material list
ce to your station. If the plans do
hem, and 50c will be refunded.
n Book Free It is not necessary
n your home with only the design
. There are 100 Harris homes in
. Write today.
ee Book of Plans CFX 13
ROTHERS COMPANY
CHICAGO

$24 A WEEK
ing Made $45 in 6 Days
15 IN ONE
nted. Low priced. Sells to auto
echanics in the shops and the home.
No competition. Sales easy. Big
ample to workers. Write at once.
. CO., 2339 West St., Dayton, Ohio

A SURPRISE
FOR THIN WOMEN



Thousands of thin women have been getting wonderful results from a treatment which is 15 years old and gaining in popularity every day—It has not cost them a penny to try it, nor will it you.

You will be surprised and delighted at the change in your appearance when the treatment has produced its effect. It has been astonishing how little additional flesh and bust development it has required to make many of our thin patrons attractive—even fascinating. They tell us they seem to be attracting a flattering attention which they never enjoyed and had ceased to expect.

Just write today saying "Send me your free treatment." We will immediately send, in a plain wrapper, sufficient Dr. Whitney's Nerve & Flesh Builder to give you the additional flesh that will add so much to your attractiveness. In some cases the trial alone has been all that was needed.

No. 1 is the general flesh builder. No. 8 is for giving development to the bust alone without enlarging other parts of the body. Say which one you prefer.

Write us today before this generous offer is withdrawn, and get your free treatment in a plain wrapper by return mail. C. L. Jones Co., 850 Friend Bldg., Elmira, N. Y.

THREE BEAUTIFUL COLOR PICTURES
Now 15c
REGULAR 50 CENT VALUE


"WHO'S NEUTRAL"


"A THREE WEEKS' BRIDE"


"SMUGGLED SWEETS"

These three color pictures are reproduced in their original colors from famous paintings. We sold them for 25 cents each, or the series of three for 50 cents—but now, to close out, offer them for

15 Cents

All of these pictures are large size—10½x14 inches—and are reproduced on a heavy pebbled paper in their original colors. This is a big bargain, and to all lovers of art color reproductions, the opportunity to purchase these choice pictures at this price is rare.

We own the copyrights for all the pictures we advertise, and do not sell art dealers, and make it possible for you to

Save the Dealer's Profit

Retail art stores make from 100 to 200% on their art pictures and similar reproductions to these are sold by these stores for prices far in excess of ours—this profit we save you. *We replace all pictures that are damaged in the mail.* Mailed in heavy cardboard tubes.

MAIL COUPON TODAY

I. A. BARR, 703 Tower Bldg., Chicago, Ill.

Enclosed please find 15 cents (coin or stamps) for which please send me, "Who's Neutral," "A Three Weeks' Bride," and "Smuggled Sweets."

Name .....

Street .....

Town .....

ASTHMA REMEDY sent to you on FREE TRIAL. If it helps, send $1.00; if not, don't. Give express office. Write today. W. K. Sterling, 873 Ohio Ave., Sidney, Ohio

The War and the Trade Winds

(Continued from Page 400)

the failure to go out for foreign markets, there is more poverty from lack of work, poverty that is not spectacular, than in England and possibly France.

Where, then, is the prosperity coming in? Listen. Before this war, Europe did not want American exports competing on the markets of the world. Europe cut the throat of our export trade so neatly that we did not know it was being done. It was done with kid gloves and candy. A few of the big fellows, like farm implements and sewing machines and steel, were strong enough to force themselves on the foreign markets; but the average independent exporter was like a rustic in a faro game with this export business.

Here was the situation and here will be the situation again after the War if Uncle Sam does not plant his big foot wide against the open door.

Pools, rebates, special rates are legal to foreign shippers. They are not to American. Here is the way it works! A steel shipper in Germany—we'll say, and the case is not hypothetical—was going out for the foreign market in Brazil. On export traffic, German railroads allow special rates all the way from 20 to 33 per cent cheaper than for home traffic. Coming to waterside, the German steamships granted the German shipper rebates if he signed a contract to confine shipments to that line. In addition, the steamship line could pro-rate with a Brazilian railroad inland. The export shipper through German banks could extend special credit to his buyer.

CONSIDER the American shipper! He could obtain a special export rate only by permission of the Interstate Commerce Commission. Because the United States had no Merchant Marine, he could not obtain special steamship rates from foreign lines equal to the favors to the shipper of the same nationality as the ship. They enjoyed dock favors. Many of them owned docks, and as European capital has financed the railroads of South America, the U. S. shipper could seldom obtain the same rating inland. Supposing the discrimination made a difference of only two or three dollars a ton—often it made more—that was sufficient to handicap the new comer; and until the National City Bank established banks in South America, there was no medium of exchange for the United States.

It was against such odds that American exporters set out to chart world markets for trade. It was against such odds as these that two or three of the big firms have won the foreign markets. They have not told the inside *how* of the story. They are close-lipped at any time; but on this subject of export trade they were compelled in self-defense to use rubber heels and maxim silencers; but I have heard the *how* from the foreign end.

One big company set aside between three and four millions for the fight. They ignored the transportation discrimination entirely and sent in a picked lot of export workers. Those workers plastered a continent from the Horn to the Equator, from the Andes to the Amazon with a single striking advertising sign. If you were on the streets of Buenos Aires, it winked at you in an electric sign. If you went mountain climbing, it glared at you painted on a rock. If you hiked across the farms of the Argentine, it stood on a bill board amid the wheat and the corn and the vineyards. The company then organized a staff of native house to house salesmen, selling direct from factory to user. When this driving system began to materialize in big orders (I think it took four years), the company was in a position to go to the transportation people and bludgeon them into favored rates. The sales of that company's products have increased three hundred per cent since 1913.

Another big firm did not attempt to fight the transportation systems owned by European rivals. It could not fight transportation systems for the simple reason that it sold to them; so it sold its product at less on the foreign market than on the American market.

It sold for years at a loss, but it holds the market today and meets and overcomes the cheap labor product of foreign mills. Today it is in a position to command the steamships. It obtains favored rates though it is severely criticised for sales lower abroad than at home; and the maxim-silenced manager of it all does not dare tell why he did it; but he captured the markets of Russia, of China, of South America in this way. His companies today charter their own ships. Another huge company is in the very near future putting fleets of *sailing* vessels on to China and ports in the Mediterranean to hold these markets while the rest of the marine world is convulsed by War.

Just here two points should be emphasized.

It is contrary to law in the United States for rivals to combine to obtain favored rates. They will *have* to obtain favored rates to compete on foreign markets; and the President has publicly acknowledged that the law must be changed to permit this.

The other point seems incredible in this era of high marine rates; but even today with rates at a premium, it is cheaper to ship 4,000 to 8,000 miles by sea to these foreign markets than 600 to 800 miles by rail in the United States. It is cheaper to send a ton by sea to China or Arabia than it is to send that same ton by rail from Chicago to New Orleans.

In Russia, some of the big American factories have opened branches, where as many as 9,000 and 10,000 operatives are employed. Others employ sole special selling agents, who hold exclusive rights to large territories. The latter method has been employed by many of the implement, motor and typewriter people.

Daily the War is putting a new complexion on the foreign markets, and the United States is the only nation that can step into the gap. *When you figure that Germany's exports to the Allies were a billion and a half and that the Allies' exports to Germany were a billion, there remains for some nation to pick up the discarded business of two and a half billion a year.*

THE United States is not the only country aiming at this great prize. England has called together an Institute of Commerce. What Germany has lost to the rest of the world, England with her matchless merchant marine may gain; but much of what she herself has lost to Germany, she can never regain. On every side, the United States is the only country ready to step into the gap.

The Door of Destiny has opened, the biggest opportunity Uncle Sam has had in his history. Nor can it be called an utterly selfish dollar diplomacy, as rivals in trade have already hinted. If the United States now failed to take advantage of the growing demands on its resources, all the warring nations might go hungry. *Do not lose sight of that fact for one moment. An embargo on American food supplies would starve Europe in sixty to ninety days.* This bluff of telling Uncle Sam he should be thankful to have his goods bought is the kind of bluff that should be called. Uncle Sam is the only member of the family of nations in a position to dictate terms; and he has not yet put an embargo on food shipments as England has on wool and Germany on wheat. The United States has got to the point of paying a cent extra a pound for bread and three dollars extra a barrel for flour, not in the interests of her farmers and millers, but because this country has not seen fit to stop the food supply going forward to those whose need is greater. Who shall say that the well-being of an industrial army of millions does not rank as high as the bootless slaughter of other millions in a wasting war?

Wouldn't be Fooled

WHEN *The Lion and the Mouse* was in the heyday of its success, six companies were touring simultaneously, one being booked on one occasion for a small town in Southern Illinois. Arriving in the town, the actors noticed a considerable gathering at the depot, and, on inquiry, learned that the crowd was down to see the lions and the mice. That night the attention was so slim that the local house manager was asked for an explanation.

"You see," he apologized, "this town has been fooled so many times by shows advertising what they didn't have, that the people went down today to make sure about the animals. They didn't find none, so they stayed away."



"Skipper" Sardines.

Dainty, Delicious, Wholesome and Digestible.

For luncheon, tea or "in-between" bite they're always ready.

Cured by a special process.

"Skipper" Sardines should have a prominent place in your pantry.

If your grocer refuses to supply you, send us 40 cents (cash or stamps) and we will send you prepaid two (2) full size 20-cent tins.

ANGUS WATSON & CO.
Sole Proprietors
1005 Chestnut St., Philadelphia, Pa.



Tobacco Habit BANISHED in 48 to 72 Hours

No craving for tobacco in any form after the first dose.

Don't try to quit the tobacco habit unaided. It's a losing fight against heavy odds and means a serious shock to the nervous system. Let the tobacco habit quit YOU. It will quit you, if you will just take Tobacco Redeemer, according to directions, for two or three days. It is the most marvelously quick and thoroughly reliable remedy for the tobacco habit the world has ever known.

Not a Substitute

Tobacco Redeemer is absolutely harmless and contains no habit-forming drugs of any kind. It is in no sense a substitute for tobacco. After finishing the treatment you have absolutely no desire to use tobacco again or to continue the use of the remedy. It quiets the nerves, and will make you feel better in every way. It makes not a particle of difference how long you have been using tobacco, how much you use or in what form you use it—whether you smoke cigars, cigarettes, pipe, chew plug or fine cut or use snuff. Tobacco Redeemer will positively banish every trace of desire in from 48 to 72 hours. This we absolutely guarantee in every case or money refunded.

Write today for our free booklet showing the deadly effect of tobacco upon the human system and positive proof that Tobacco Redeemer will quickly free you of the habit.

NEWELL PHARMACAL COMPANY
Dept. 339 St. Louis, Mo.

Instant Bunion Relief
Prove It At My Expense



Don't send me one cent—just let me prove it to you as I have done for 37,532 others in the last six months. I claim to have the most successful remedy for bunions ever made and I want you to let me send you a treatment Free, entirely at my expense. I don't care how many so-called cures, or shields or pads you ever tried without success—I don't care how disgusted you are with them all—you have not tried my remedy and I have such absolute confidence in it that I am going to send you a treatment absolutely FREE. It is a wonderful yet simple home remedy which relieves you almost instantly of the pain; it removes the cause of the bunion and thus the ugly deformity disappears—all this while you are wearing tighter shoes than ever. Just send your name and address and treatment will be sent you promptly in plain sealed envelope.

FOOT REMEDY CO. 3509 W. 26th St. Chicago

Be a Doctor of CHIROPRACTIC



Learn at Home and in Class

Millions of people prefer drugless healing to medicine—there is a big demand for Doctors of Chiropractic—the new drugless science. Capitalize your spare time, learn this lucrative profession—earn $3,000 to $5,000 Yearly. Simplified course, profusely illustrated; also 14 big free charts and a spinal column—makes study fascinating—easy. Fees earned quickly pay for course.

Free Lessons Write for FREE sample lessons, illustrated catalog, names and addresses of successful graduates and big book by ELBERT HUBBARD.

NATIONAL SCHOOL OF CHIROPRACTIC, Dept. 88-4
421 So. Ashland Blvd., Chicago

WANTED At once—men and women everywhere to aid us in our Great National Adv. Campaign on MAKE 'EM WHITE Washing Wax—$15 to $30 per week—liberal credit—free goods—adv. help. Write at once to NEWBERRY CO., Inc., 4324 North Peoria Street, Chicago, U. S. A.

PATENTS That Protect and Pay
Send Sketch or Model for Search.
BOOKS and ADVICE FREE
Walter E. Coleman, *Patent Lawyer*, Washington, D. C.



SUNKIST ORANGES

SUNKIST

California *Seedless* Navel Oranges Are Now at the Height of Deliciousness Order a Box From Your Dealer Tomorrow

These are the oranges that are *famous for flavor*—and they are sweetest, juiciest, firmest, tenderest, *most* delicious, most *healthful now.*

Now the *lighter*, less *heating* foods are in order—and these alluring salads and desserts are *needed.*

Sunkist are preferred not only for *flavor*—they are chosen too for these *culinary* advantages:

A *free* skin, easily removed. *No seeds* to mar in slicing. *The tenderest pulp*, which gives way at a touch of fork or spoon, and permits *easy peeling of the individual sections.*

Millions of housewives and world-famous *chefs* use SUNKIST for their combined convenience and flavor.

Try SUNKIST and see. You'll serve twice as many oranges when you know the facts about them.

Serve them tomorrow in some enticing way

Sunkist Lemons

Try these *lemons*, too—practically seedless, juicy, tart, full flavored. The best *looking* lemons to serve as a garnish, or in ice tea, or for lemonade. Use the juice wherever recipes call for vinegar. Write for our book which shows 86 uses for lemons.

Mark and Send the Coupon—See How to Get This Perfect Rogers Set

Send for This Beautiful FREE Book of Charming Orange Recipes

An unusually attractive book printed in colors, just out, will be mailed *free* to all who send the coupon below, and every home wife ought to have it. It contains the *choice* recipes for Orange and Lemon Dishes—all prepared by a famous domestic science expert—just the kind of dishes you want to serve all summer. This book is worth sending for—send for your copy now. You'll be glad that you did this when you get the book. It also includes full details of our unusual premium offer.

Why We Give Exquisite Silver Premiums for SUNKIST Wrappers

SUNKIST Oranges and Lemons are the most *beautiful* fruits of their kind that California offers and dealers are tempted to remove the tissue wrappers to better *display* the color.

But these wrappers are for *your* convenience in *identifying the genuine* SUNKIST and, therefore, should remain on the fruit. This is the sole reason why we make *this offer*, which tends to produce the desired result.

Send 12 Wrappers

Mail us 12 SUNKIST Wrappers from oranges or lemons and 12c (coin or stamps) and get the beautiful Wm. Rogers & Son Silver Tea Spoon illustrated.

You can get an entire set in this manner—an exquisite set of genuine Wm. Rogers & Son Silverware, made by the International Silver Company, the world's largest makers of sterling silver and plate. You can have any number of the 6 pieces pictured. Exclusive Orange Blossom design. No advertising of any kind. Buy a dozen SUNKIST today. Send for the spoon. Then save for the rest of set.

Genuine Wm. Rogers & Son Silver made and *guaranteed* by the *International Silver Company* of Meriden, Connecticut



Cut Out and Mail This Coupon NOW

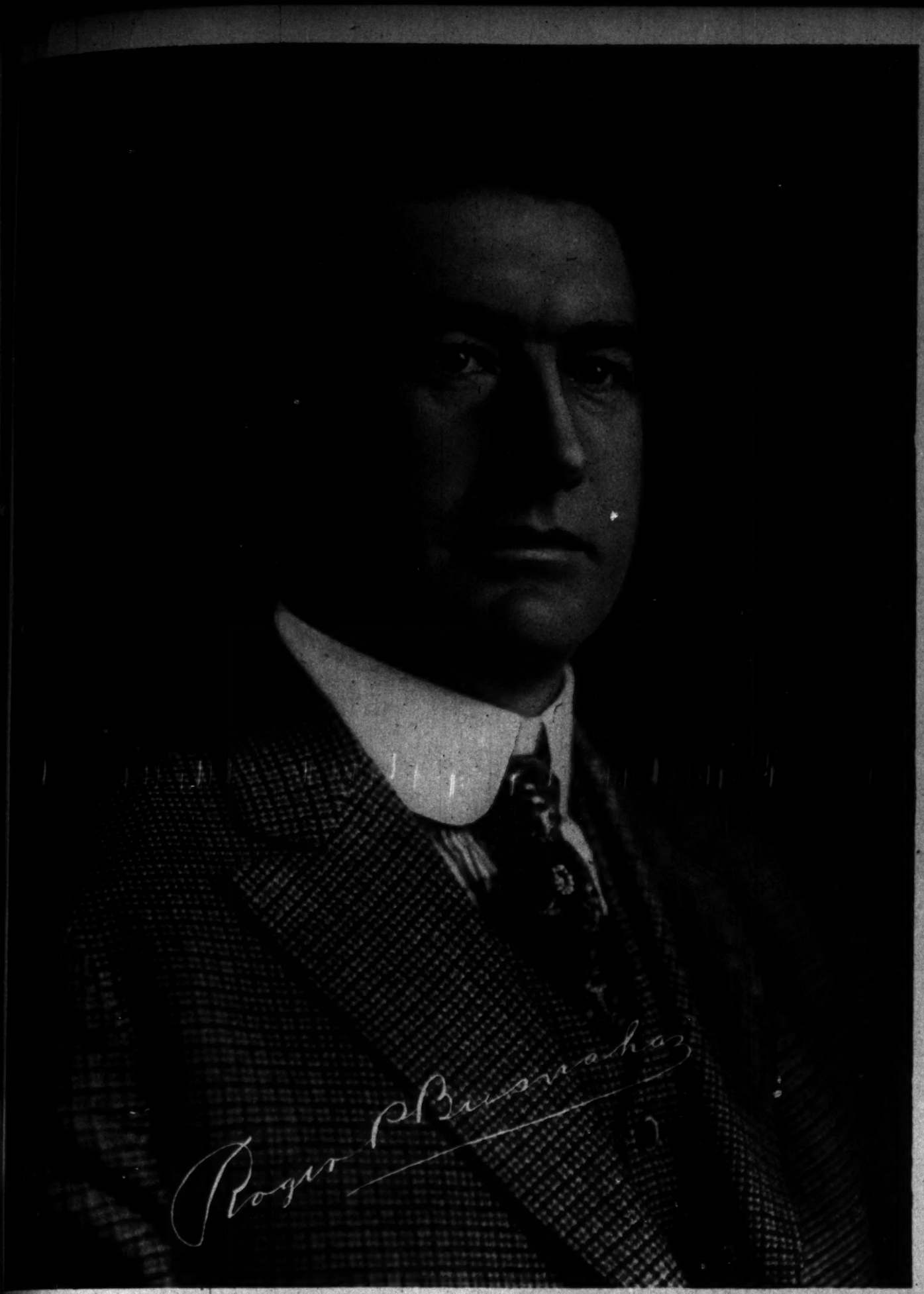
California Fruit Growers Exchange
Dept. A-35, 139 N. Clark St., Chicago, Ill.

Please send me your free book, "Sunkist Salads and Desserts," and details of premium offer.

Name .....

Address .....

City ..... *State* .....


Roger P. Sullivan